



# Annual Report 2016

200 19TH STREET NORTH  
BIRMINGHAM ALABAMA, 35203  
WWW.MCWANE.ORG  
(205) 714-8300



# FROM THE TOP

Dear Friends and Supporters of McWane Science Center,

2016 was a banner year for McWane Science Center. We welcomed our largest attendance since we opened in 1998, nearly 400,000 visitors, and we had the most family memberships in our history – 10,600. We unveiled a new dinosaur species, welcomed new community partners, premiered a new Body Worlds Traveling Exhibit – Body Worlds RX, increased our investment in science education and science engagement, and we set our course for the future as we adopted our five-year strategic plan.

All of this, and everything we do, is only possible because of you.

In 2016 you contributed your resources, your time, and your talents to help us provide outstanding experiences across the science, technology, engineering and math spectrum. Together we were able to excite and inspire inquiry and innovation in our children and our society. As a nonprofit institution, it would be impossible to deliver the exhibits, educational programs, and experiential learning opportunities without your continued support. Thank you!

As 2016 contributors, we hope you have seen the impact of your investment, but in case you have missed something, it is our pleasure to present McWane Science Center's 2016 Annual Report. The enclosed Annual Report includes the following sections:

- McWane's Year in Review
- 2016 Financial Overview
- McWane by the Numbers
- A Tribute to our Contributors

Also, we would like to take this time to thank our 2015 outgoing Board Chair, Scott Adams. His dedication and commitment to the sustainability and growth of our science center led to the opening of Itty Bitty Magic City— Birmingham's Children's Museum — and the completion of the strategic planning process for 2016-2021. Scott exited his role at the end of 2015 with McWane Science Center well-positioned for long-term success, and we are honored we could work alongside him to change lives through science and wonder.

Thank you again for your dedication to the mission and vision of McWane Science Center, and we look forward to seeing you in our museum soon.

Best Wishes,



Gordon G. Martin  
Board Chair



Amy Templeton  
President and CEO



# NOTEWORTHY ACHIEVEMENTS

## Adoption of the Strategic Plan

In 2016, McWane Science Center formally adopted a new five-year strategic plan featuring a new organization mission statement, vision statement, strategic goals and objectives. The purpose of this endeavor was to document the organization's roadmap and create a solid foundation for moving forward.

**Mission:** Through its exhibits, educational programming, events, and collections, McWane Science Center provides outstanding experiences across the science, technology, engineering, and math spectrum enhancing subject matter literacy, creativity, and critical thinking.

**Vision:** To excite and inspire inquiry and innovation in our children and our society.

### Strategic Goals:

- 1. Center/Attraction:** McWane Science Center will be a top-rated destination and an innovative, dynamic, and interactive attraction, entertaining and educating across the range of science, technology, engineering, and math concepts.
- 2. Academy/Programs:** McWane Science Center will be known throughout the state and the region as an indispensable contributor to science education and the development of a 21st century workforce.
- 3. Garnering Support:** The story of McWane Science Center's impact and reach will be widely known, enabling us to broaden engagement of current and potential supporters.
- 4. Partnerships:** McWane Science Center will identify and pursue selected partnerships with organizations that complement our expertise, share our interests, and are committed to move the community forward in Science, Technology, Engineering and Math concepts and careers.
- 5. Team Development:** McWane Science Center will develop and support the team necessary to enable us to fully realize our mission and vision.





# Expansion of our School Outreach Programming

Think Like a Scientist: Think Like a Scientist is a combination of an outreach program and subsequent field trip experience that introduces challenge-based learning to late elementary-aged students. The program was developed and successfully piloted in 2016 with the purpose of helping children better understand and use the scientific method, specifically helping develop basic science processing skills like:

- **Observing** - using the senses to gather information about an object or event.
- **Inferring** - making an “educated guess” about an object or event based on previously gathered data or information.
- **Measuring** - using estimates to describe the dimensions of an object or event.
- **Communicating** - using words or pictures to describe an action, object or event.
- **Classifying** - grouping or ordering objects or events into categories based on properties or criteria.
- **Predicting** - stating the outcome of a future event based on a pattern of evidence.

McWane Science Center programs and exhibits provide students with the opportunity to become engaged with and inspired by science. Programs like this one “encourage students to ask questions, share inferences, and reach conclusions based on their own observations.” (Lawrence Cooper)



# Discovering a new dinosaur

## **Eotrochodon orientalis**

Remains of the world's newest known dinosaur, *Eotrochodon orientalis*, were discovered in a creekbank in Montgomery County in 2007. The roughly 83 million-year-old skeleton is 12-13 feet long. After years of excavation and research by McWane Science Center staff, volunteers, and local experts in the field, the dinosaur was named by the *Journal of Vertebrate Paleontology* in January 2016, effectively legitimizing the discovery and making history in the state of Alabama and the United States. The remains are safely maintained and displayed within the Explore Lab at McWane Science Center.



## Science Engagement

McWane Science Center made a deliberate effort in 2016 to expand science engagement on our exhibit floors. We hired a Director and a Coordinator of Science Engagement, and we created nine science presenter positions in the main part of our museum and nine additional presenter positions were created for Itty Bitty Magic City. This will allow regular and ongoing learning opportunities within our museum — helping make science come to life for our visitors of all ages. Science engagement programs and demonstrations highlight electricity, combustion, engineering, chemistry, biology, zoology, robotics, physics, and so much more.

# BY THE NUMBERS

## Contributed Revenue

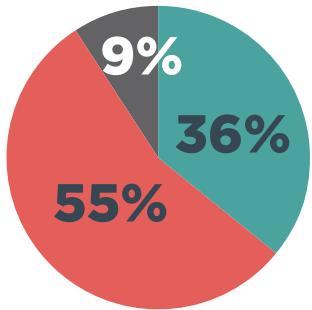

## Non-Contributed

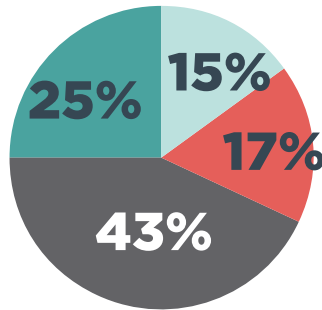

## Expense Allocation

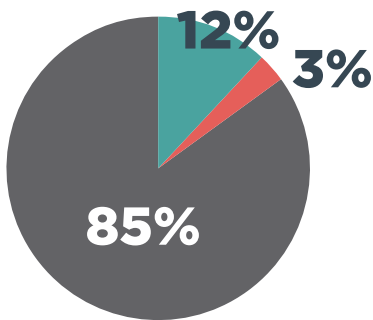

## Non-Contributed vs. Contributed

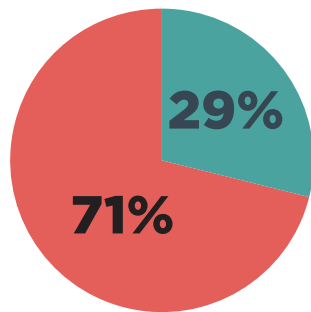

## 2016 Service Numbers

Total Attendance in the Museum for 2016:

**377,368**

Total Outreaches in the Community:

**22,000**

Total Combined:

**399,368**

Total Member Families at the end of 2016:

**10,676**

Number students who attended Field Trips/Groups in 2016:

**82,881**

Total students benefitted from scholarship:

**22,669**



# KEY ACTIVITIES IN 2016

**SPRING 2016**

## Body Worlds



**INSIDE OUT:** The mysteries of the human body are on display as you explore the many facets of Body Worlds Rx.

PRESENTED BY

**UAB MEDICINE**

Knowledge that will change your world



Thanks to the advances in preservation by Dr. Gunther von Hagens, we can now see with our own eyes the inner workings of humanity.

**SUMMER 2016**

## Hall of Heroes



Children and adults got to channel their inner super hero in Hall of Heroes

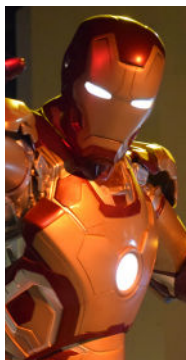



FALL 2016

# Winter Wonderland



Back for its 9th year in a row, the Magic of Model Trains and Winter Wonderland returned to spread some holiday cheer and amaze guests.



PRESENTED BY



ROYAL CUP  
COFFEE AND TEA

## EDUCATION

# Celebrate Science

Each year the McWane Science Center invites teachers and students to participate in an exciting opportunity to be a part of Celebrate Science. As a class project, students design an exhibit for McWane Science Center and win cash prizes for their classrooms. This creative, cross-curricular project incorporates science, math, writing and technology.



## 2016 SCHEDULE

# IMAX

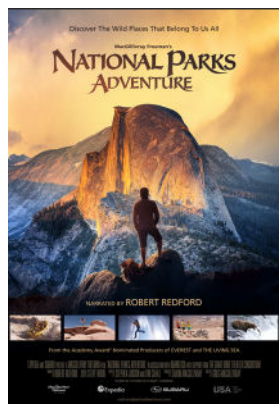

# DONOR CIRCLES

## Cousteau Circle

McWane Foundation  
City of Birmingham  
Wells Fargo  
The PNC Financial Services Group, Inc.  
Regions Bank  
EBSCO Industries, Inc.  
The Daniel Foundation of Alabama  
The Community Foundation of Greater Birmingham  
Robert R. Meyer Foundation  
Ruby C. Key Estate

## Shepherd Circle

Publix Super Markets Charities, Inc.  
Blue Cross and Blue Shield of Alabama / The Caring Foundation  
The Thomas E. Jernigan Foundation  
Mike & Gillian Goodrich Foundation  
City of Hoover  
Hugh Kaul Foundation  
City of Mountain Brook  
Morris-Shea Bridge Co.  
Shelby County Commission

## Carver Circle

Alabama Power Foundation, Inc.  
Big Cedar Education Fund  
The Coca-Cola Bottling Co. United Inc.  
The Comer Foundation  
Protective Life Corporation  
Royal Cup Coffee  
Susan Mott Webb Charitable Trust  
Vulcan Materials Company

## Archimedes Society

Judy and Hal Abrams  
Mr. and Mrs. D. Scott Adams  
Dr. and Mrs. Kenneth B. Botsford

Mr. and Mrs. Charles S. Caldwell, III  
Mrs. Elizabeth W. Collier  
Mr. and Mrs. James D. Davis  
Mr. and Mrs. Samuel A. Di Piazza, Jr.  
Mr. and Mrs. Mark L. Drew  
Mr. and Mrs. John P. Dulin, Jr.  
Fournier and Louise Gale  
Mr. and Mrs. T. Michael Goodrich  
Peter and Lynn Hendricks  
Lynn and Benny LaRussa  
Mr. and Mrs. C. Phillip McWane  
Kate and Claude Nielsen  
Margaret and Kip Porter  
Mr. and Mrs. Lee J. Styslinger, III  
Mrs. Lucille R. Thompson  
Lissa and Marc Tyson  
Sam and Cheryl Upchurch  
Mrs. Jane S. Webb

## Marie Curie Circle

Association of Science-Technology Centers Inc  
Bradley, Arant, Boulton, Cummings LLP  
Charles T. Campbell Charitable Foundation  
CraneWorks  
Harbert Management Corporation  
Honda Manufacturing of Alabama  
Independent Presbyterian Church Foundation  
Jefferson County Commission  
Maynard, Cooper and Gale Charitable Foundation  
Medical Properties Trust, Inc  
Mercedes-Benz U.S. International, Inc.  
Southern Research

## Leonardo da Vinci Circle

Altec/Styslinger Foundation  
Balch and Bingham  
Best Buy Foundation  
Mr. and Mrs. Richard J. Bielen  
Burr & Forman LLP  
CRC Group  
Mr. and Mrs. Charles W. Daniel

Dunn-French Foundation  
Jemison Investment Co., Inc.  
Mr. and Mrs. Miller Gorrie  
Ronne and Donald Hess  
Kelli and Norman Jetmundsen  
Walker and Bill Jones  
Kinder Morgan Foundation  
Leon Aland Family Foundation, Inc.  
Littler-Mendelson, P.C.  
Charlie and Lisa Miller  
Oakworth Capital Bank  
O'Neal Industries  
RDS  
Renasant Bank  
S.S. Nesbitt  
Vital Smiles Alabama  
Mr. and Mrs. Fred H. Von Herrmann  
Warren Averett  
White Plume Technologies  
Dr. and Mrs. Gary A. York

## Allbert Einstein Circle

Dr. and Mrs. J. Iwan Alexander  
Dr. and Mrs. Thomas McWane Allison  
Avanti Polar Lipids, Inc.  
Harry H. Bayer  
Birmingham Radiological Group  
Birmingham Rail and Locomotive  
Ms. Camille Butrus  
The Chalker Group  
Children's of Alabama  
Mr. and Mrs. Douglas Coltharp  
Mr. and Mrs. Richard J. Davis  
Martha and Hartwell Davis  
The Day Family Foundation  
Mr. and Mrs. William M. Ferguson  
Roger and Penney Hartline  
Mr. and Mrs. Ted Holt  
Kristen and Andrew Hudak  
Nancy and Johnny Johns  
Mr. and Mrs. Darryl R. Jones  
Kiwanis Club of Inverness  
Jimmy and Sheri Krell

Bill Krueger  
Gordon G. and Margret H. Martin  
Mayer Electric Supply Co., Inc.  
Ella Byrd McCain  
Mr. and Mrs. John W. McCullough  
Tom and Sara Moxley  
Museum of Science (Boston)  
The Nall-Whatley Foundation  
ServisFirst Bank  
Shook and Fletcher Insulation Company  
Garland and Lathrop Smith  
Emmie and Bill Smith  
Becky and Bill Smith  
Southern Nuclear Operating Company  
Miranda and Herb Springer  
Linda and Jeff Stone  
Mrs. Stratton's Salads Inc.  
Tacala, LLC  
Ms. Amy Templeton  
Mr. and Mrs. J. Bowen Thagard  
UAB Community Relations and University Events  
Ms. Kavita Vasil  
WalMart Hoover Hwy 150  
Mr. and Mrs. Nick Willis

## New Element

Mr. and Mrs. Drew Carlisle  
Mr. and Mrs. Michael Catenacci  
Dr. and Mrs. Baker Chambliss  
Mr. and Mrs. William Coffman  
Mr. and Mrs. Paul Crane  
Dr. and Mrs. Merritt Cullum  
Mr. and Mrs. Wes Davis  
Mr. and Mrs. Robert G. Dawson  
Mr. and Mrs. John Hall  
Mr. Raymond Harbert, Jr.  
Mr. and Mrs. Scott Johnson  
Mr. and Mrs. Brice Johnston  
Mr. and Mrs. David Killion  
Mr. and Mrs. Frank Lassiter  
Hank and Brynne MacCann  
Mr. and Mrs. Zachary Mather  
Mr. and Mrs. Stuart Maxey  
Mr. and Mrs. Alex McCrary  
Mr. and Mrs. Colin Moorhouse  
Virginia and Daniel O'Hara

Dr. and Mrs. Banks Petrey  
Mr. and Mrs. Chandrasekhar Pisupati  
Mr. and Mrs. Booth Samuels  
Mr. and Mrs. Tom Schmaeling  
Mr. and Mrs. John Smola  
Dr. and Mrs. Weily Soong  
Mr. and Mrs. John S. Steiner  
Mr. Brandon Thompson  
Mr. and Mrs. Erol Wallace  
Mr. and Mrs. Matt Weekley

## Wernher von Braun Circle

Louise and Jim Abroms  
Bank of America  
Borland Benefield PC  
Dr. and Mrs. Bruce Bizzoco  
Doris and Bruce Brasseale  
Ms. Elna R. Brendel  
Maggie and Will Brooke  
Cahaba Media Group  
Mr. and Mrs. Louis H. Cloud  
Mr. and Mrs. Archie L. Cobbs  
Naomi and Michael Cohen  
Mr. and Mrs. Charles A. Collat, Sr.  
Mr. and Mrs. Charles Collat, Jr.  
Mr. and Mrs. Donald L. Cook  
Dr. and Mrs. James Cullinan  
Mrs. Julie Danley and Mr. Patrick Danley  
Lane, Bishop, York, Delahay, Inc.  
Ms. Leigh Davis  
Dell, Inc.  
Drs. Conrad and Jennifer De Los Santos  
Mr. and Mrs. J. Robert Doody  
Mr. and Mrs. Lance Dudley  
Brad and Katie Dunn  
Jun and Sandy Ebersole  
Electric Bleau, LLC  
Ms. Katherine Fancher  
Mr. Tate Forrester and Mrs. Kirk Forrester  
Mr. and Mrs. Bernard Frei  
Brenda and Fred Friedman  
Mr. and Mrs. Paul Friedman, Jr.  
Mr. and Mrs. Collin Gaston  
GlaxoSmithKline

Glenn and Nancy Goedecke  
Jane and Harold Goings  
Mr. T. Randolph Gray, Sr.  
Mr. and Mrs. D. Wayne Harmon  
Peter and Pam Holby  
James B. Chenoweth Memorial Foundation  
Drs. Geeta and Shaily Lakhnpal  
Emily and Bob Levine  
Dr. and Mrs. Charles G. Mason  
Lynette and J.B. Mazer  
Dr. and Mrs. Gary Monheit  
Jane and Phillip Moore  
Christy and David Nelson  
Rachel and Jeff Pace  
Mr. and Mrs. William C. Patterson  
Mr. and Mrs. Benjamin Pearce  
Mr. David Perry and Ms. Emily Schultz  
Mr. and Mrs. James E. Richardson  
Margaret and Tom Ritchie  
Mr. and Mrs. John Rives  
Wendy and Steve Rodde  
Mr. Kevin A. Roth and Dr. Robin Lorenz  
Dr. and Mrs. Arthur Serwitz  
Clay Shannon  
Wendy and Frank Siegal  
Dr. and Mrs. Sanjay K. Singh  
Mr. and Mrs. A. Lamar Smith, Jr.  
Drs. Peily and Amanda Soong  
Mr. and Mrs. Michael Straus  
Ms. Susan Tipton  
Kevin Van Hyning  
Mr. and Mrs. Russell H. VanDevelde, III  
Walmart Neighborhood Market - Hoover  
WalMart Neighborhood Market-Palisades  
Ms. Martha J. Weber  
Mr. and Mrs. Forest W. Whatley, Jr.  
Mr. and Mrs. N. Thomas Williams  
Elaine and Craig Yancey

