

---

## NOAA Technical Memorandum NWS WR-287

### The Climate of Ely, Nevada

Ray Martin<sup>1</sup>

June 2012

<sup>1</sup> NOAA National Weather Service, Weather Forecast Office, Elko, NV

*United States  
Department of Commerce  
John Bryson, Secretary*

*National Oceanic and  
Atmospheric Administration  
Dr. Jane Lubchenco  
Under Secretary*

*National Weather Service  
Laura Furgione  
Acting Assistant Administrator  
for Weather Services*

And is approved for publication  
by Science and Technology  
Infusion Division, Western  
Region

Andy Edman, Chief, Science  
and Technology Infusion  
Division, Salt Lake City, UT

# THE CLIMATE OF ELY, NEVADA

Ray Martin  
Climate Services Focal Point  
National Weather Service  
Elko Weather Forecast Office  
[ray.martin@noaa.gov](mailto:ray.martin@noaa.gov)

# TABLE OF CONTENTS

## SECTION 1: SUMMARY

TABLE OF CONTENTS	2
NARRATIVE CLIMATOLOGICAL SUMMARY FOR ELY, NEVADA	6
HISTORY OF WEATHER OBSERVATIONS IN ELY, NEVADA	11

## SECTION 2: NORMALS AND RECORDS

ANNUAL AND SEASONAL TEMPERATURE 1981-2010 NORMALS AND 1893-2011 RECORDS	13
ANNUAL AND SEASONAL PRECIPITATION 1981-2010 NORMALS AND 1893-2011 RECORDS	14
MONTHLY TEMPERATURE 1981-2010 NORMALS AND 1893-2011 RECORDS	15
MONTHLY PRECIPITATION 1981-2010 NORMALS AND 1893-2011 RECORDS	17
MISCELLANEOUS MONTHLY AND ANNUAL 1893-2011 RECORDS	19
JANUARY DAILY TEMPERATURE 1981-2010 NORMALS AND 1893-2011 RECORDS	28
FEBRUARY DAILY TEMPERATURE 1981-2010 NORMALS AND 1893-2011 RECORDS	29
MARCH DAILY TEMPERATURE 1981-2010 NORMALS AND 1893-2011 RECORDS	30
APRIL DAILY TEMPERATURE 1981-2010 NORMALS AND 1893-2011 RECORDS	31
MAY DAILY TEMPERATURE 1981-2010 NORMALS AND 1893-2011 RECORDS	32
JUNE DAILY TEMPERATURE 1981-2010 NORMALS AND 1893-2011 RECORDS	33
JULY DAILY TEMPERATURE 1981-2010 NORMALS AND 1893-2011 RECORDS	34
AUGUST DAILY TEMPERATURE 1981-2010 NORMALS AND 1893-2011 RECORDS	35
SEPTEMBER DAILY TEMPERATURE 1981-2010 NORMALS AND 1893-2011 RECORDS	36
OCTOBER DAILY TEMPERATURE 1981-2010 NORMALS AND 1893-2011 RECORDS	37
NOVEMBER DAILY TEMPERATURE 1981-2010 NORMALS AND 1893-2011 RECORDS	38
DECEMBER DAILY TEMPERATURE 1981-2010 NORMALS AND 1893-2011 RECORDS	39
NORMAL AND RECORD DAILY MAXIMUM TEMPERATURES (GRAPHED)	40
NORMAL AND RECORD DAILY MINIMUM TEMPERATURES (GRAPHED)	41
JANUARY DAILY PRECIPITATION 1981-2010 NORMALS AND 1893-2011 RECORDS	42
FEBRUARY DAILY PRECIPITATION 1981-2010 NORMALS AND 1893-2011 RECORDS	43
MARCH DAILY PRECIPITATION 1981-2010 NORMALS AND 1893-2011 RECORDS	44
APRIL DAILY PRECIPITATION 1981-2010 NORMALS AND 1893-2011 RECORDS	45
MAY DAILY PRECIPITATION 1981-2010 NORMALS AND 1893-2011 RECORDS	46
JUNE DAILY PRECIPITATION 1981-2010 NORMALS AND 1893-2011 RECORDS	47
JULY DAILY PRECIPITATION 1981-2010 NORMALS AND 1893-2011 RECORDS	48
AUGUST DAILY PRECIPITATION 1981-2010 NORMALS AND 1893-2011 RECORDS	49
SEPTEMBER DAILY PRECIPITATION 1981-2010 NORMALS AND 1893-2011 RECORDS	50
OCTOBER DAILY PRECIPITATION 1981-2010 NORMALS AND 1893-2011 RECORDS	51
NOVEMBER DAILY PRECIPITATION 1981-2010 NORMALS AND 1893-2011 RECORDS	52
DECEMBER DAILY PRECIPITATION 1981-2010 NORMALS AND 1893-2011 RECORDS	53
NORMAL AND RECORD DAILY PRECIPITATION (GRAPHED)	54
NORMAL AND RECORD DAILY SNOWFALL (GRAPHED)	55

## SECTION 3: TEMPERATURE DATA

AVERAGE MONTHLY AND ANNUAL DAILY AVERAGE TEMPERATURES	56
ANNUAL DAILY AVERAGE TEMPERATURES (GRAPHED)	59
10 WARMEST MONTHLY AND ANNUAL DAILY AVERAGE TEMPERATURES	60
10 COLDEST MONTHLY AND ANNUAL DAILY AVERAGE TEMPERATURES	61
AVERAGE MONTHLY AND ANNUAL DAILY MAXIMUM TEMPERATURES	62
AVERAGE ANNUAL DAILY MAXIMUM TEMPERATURES (GRAPHED)	65
10 WARMEST AVERAGE MONTHLY AND ANNUAL DAILY MAXIMUM TEMPERATURES	66
10 COLDEST AVERAGE MONTHLY AND ANNUAL DAILY MAXIMUM TEMPERATURES	67
AVERAGE MONTHLY AND ANNUAL DAILY MINIMUM TEMPERATURES	68
AVERAGE ANNUAL DAILY MINIMUM TEMPERATURES (GRAPHED)	71
10 WARMEST AVERAGE MONTHLY AND ANNUAL DAILY MINIMUM TEMPERATURES	72
10 COLDEST AVERAGE MONTHLY AND ANNUAL DAILY MINIMUM TEMPERATURES	73
HIGHEST MONTHLY AND ANNUAL DAILY MAXIMUM TEMPERATURES	74
HIGHEST ANNUAL DAILY MAXIMUM TEMPERATURES (GRAPHED)	77
10 WARMEST DAILY MAXIMUM TEMPERATURES, ALL-TIME AND BY MONTH	78
LOWEST MONTHLY AND ANNUAL DAILY MAXIMUM TEMPERATURES	79
LOWEST ANNUAL DAILY MAXIMUM TEMPERATURES (GRAPHED)	82
10 COLDEST DAILY MAXIMUM TEMPERATURES, ALL-TIME AND BY MONTH	83
HIGHEST MONTHLY AND ANNUAL DAILY MINIMUM TEMPERATURES	84
HIGHEST ANNUAL DAILY MINIMUM TEMPERATURES (GRAPHED)	87
10 WARMEST DAILY MINIMUM TEMPERATURES, ALL-TIME AND BY MONTH	88
LOWEST MONTHLY AND ANNUAL DAILY MINIMUM TEMPERATURES	89
LOWEST ANNUAL DAILY MINIMUM TEMPERATURES (GRAPHED)	92
10 COLDEST DAILY MINIMUM TEMPERATURES, ALL-TIME AND BY MONTH	93
MONTHLY AND ANNUAL FREQUENCY OF DAILY MINIMUM TEMPERATURES OF 32F OR LOWER	94
ANNUAL FREQUENCY OF DAILY MINIMUM TEMPERATURES OF 32F OR LOWER (GRAPHED)	97
MONTHLY AND ANNUAL FREQUENCY OF DAILY MINIMUM TEMPERATURES OF 0F OR LOWER	98
ANNUAL FREQUENCY OF DAILY MINIMUM TEMPERATURES OF 0F OR LOWER (GRAPHED)	101
MONTHLY AND ANNUAL FREQUENCY OF DAILY MAXIMUM TEMPERATURES OF 90F OR HIGHER	102
ANNUAL FREQUENCY OF DAILY MAXIMUM TEMPERATURES OF 90F OR HIGHER (GRAPHED)	105
MONTHLY AND ANNUAL FREQUENCY OF DAILY MAXIMUM TEMPERATURES OF 32F OR LOWER	106
ANNUAL FREQUENCY OF DAILY MAXIMUM TEMPERATURES OF 32F OR LOWER (GRAPHED)	109
EARLIEST AND LATEST DAILY MINIMUM TEMPERATURE OCCURRANCES	110
LENGTH OF PERIOD BETWEEN LAST AND FIRST MINIMUM TEMPERATURE OF 32F (GRAPHED)	113
EARLIEST AND LATEST DAILY MAXIMUM TEMPERATURE OCCURRANCES	114
LENGTH OF PERIOD BETWEEN FIRST AND LAST MAXIMUM TEMPERATURE OF 90F (GRAPHED)	117
10 LONGEST CONTINUOUS STRETCHES OF EXTREME DAILY MAXIMUM AND MINIMUM TEMPERATURES	118

## SECTION 4: PRECIPITATION DATA

TOTAL MONTHLY AND ANNUAL PRECIPITATION	119
TOTAL ANNUAL PRECIPITATION (GRAPHED)	122
10 WETTEST MONTHS AND YEARS	123
10 DRIEST MONTHS AND YEARS	124
WATER YEAR PRECIPITATION	125
WATER YEAR PRECIPITATION (GRAPHED)	126
MONTHLY AND ANNUAL MAXIMUM DAILY PRECIPITATION	127
ANNUAL MAXIMUM DAILY PRECIPITATION (GRAPHED)	130
10 HIGHEST ONE-DAY PRECIPITATION TOTALS, ALL-TIME AND BY MONTH	131
MONTHLY AND ANNUAL MAXIMUM TWO-DAY PRECIPITATION	132
ANNUAL MAXIMUM TWO-DAY PRECIPITATION (GRAPHED)	135
10 HIGHEST TWO-DAY PRECIPITATION TOTALS, ALL-TIME AND BY MONTH	136
MONTHLY AND ANNUAL FREQUENCY OF DAILY PRECIPITATION OF 0.01 INCH OR MORE	137
ANNUAL FREQUENCY OF DAILY PRECIPITATION OF 0.01 INCH OR MORE (GRAPHED)	140
MONTHLY AND ANNUAL FREQUENCY OF DAILY PRECIPITATION OF 0.10 INCH OR MORE	141
ANNUAL FREQUENCY OF DAILY PRECIPITATION OF 0.10 INCH OR MORE (GRAPHED)	144
MONTHLY AND ANNUAL FREQUENCY OF DAILY PRECIPITATION OF 0.50 INCH OR MORE	145
MONTHLY AND ANNUAL FREQUENCY OF DAILY PRECIPITATION OF 1.00 INCH OR MORE	148
10 LONGEST CONTINUOUS STRETCHES OF LOW DAILY PRECIPITATION	151
10 LONGEST CONTINUOUS STRETCHES OF HIGH DAILY PRECIPITATION	152

## SECTION 5: SNOWFALL DATA

TOTAL MONTHLY AND ANNUAL SNOWFALL	153
TOTAL ANNUAL SNOWFALL (GRAPHED)	156
10 SNOWIEST MONTHS AND YEARS	157
SEASONAL SNOWFALL	158
SEASONAL SNOWFALL (GRAPHED)	159
SEASONAL SNOWFALL EXTREMES	160
MONTHLY AND ANNUAL MAXIMUM DAILY SNOWFALL	161
ANNUAL MAXIMUM DAILY SNOWFALL (GRAPHED)	164
10 HIGHEST ONE-DAY SNOWFALL TOTALS, ALL-TIME AND BY MONTH	165
MONTHLY AND ANNUAL MAXIMUM TWO-DAY SNOWFALL	166
ANNUAL MAXIMUM TWO-DAY SNOWFALL	169
10 HIGHEST TWO-DAY SNOWFALL TOTALS, ALL-TIME AND BY MONTH	170
MONTHLY AND ANNUAL FREQUENCY OF DAILY SNOWFALL OF 0.1 INCH OR MORE	171
ANNUAL NUMBER OF DAYS WITH SNOWFALL OF 0.1 INCH OR MORE (GRAPHED)	174
MONTHLY AND ANNUAL FREQUENCY OF DAILY SNOWFALL OF 1.0 INCH OR MORE	175
ANNUAL NUMBER OF DAYS WITH SNOWFALL OF 1.0 INCH OR MORE (GRAPHED)	178
MONTHLY AND ANNUAL FREQUENCY OF DAILY SNOWFALL OF 5.0 INCHES OR MORE	179

LATEST AND EARLIEST DAILY SNOWFALL OCCURRANCES	182
NUMBER OF DAYS BETWEEN LAST AND FIRST SNOWFALL OF 0.1 INCH OR MORE (GRAPHED)	185
10 LONGEST CONTINUOUS STRETCHES OF HIGH DAILY SNOWFALL	186

## SECTION 6: MISCELLANEOUS DATA

MONTHLY AND ANNUAL AVERAGE WIND SPEED	187
ANNUAL AVERAGE WIND SPEED (GRAPHED)	189
MONTHLY AND ANNUAL PEAK WIND GUST SPEED	190
ANNUAL PEAK WIND GUST SPEED (GRAPHED)	191
MONTHLY AND ANNUAL AVERAGE PERCENTAGE OF SKY COVER	192
MONTHLY AND ANNUAL NUMBER OF DAYS WITH THUNDERSTORMS	194
ANNUAL NUMBER OF DAYS WITH THUNDERSTORMS (GRAPHED)	196
MONTHLY AND ANNUAL NUMBER OF DAYS WITH FOG	197
ANNUAL NUMBER OF DAYS WITH FOG (GRAPHED)	199

## SECTION 7: ACKNOWLEDGEMENTS

ACKNOWLEDGEMENTS	200
------------------	-----

# NARRATIVE CLIMATOLOGICAL SUMMARY FOR ELY, NEVADA

Ely, with a population of 4,255 as of the 2010 US Census, is located in central White Pine County in east-central Nevada. It is located in the southern portion of the Great Basin, a massive area which includes most of Nevada and parts of California, Oregon, Idaho and Utah. All streams and rivers in this region flow into salt lakes or dry lake beds, from which no water leaves except through seepage and evaporation.



View of downtown Ely, Nevada. Photo by author.

On a more local scale, Ely is situated in the Steptoe Valley, a broad north-south valley typical of the Basin and Range geologic province. A smaller valley, the Smith Valley, branches off to the northwest just north of the downtown Ely. Sitting at 6,262 feet above sea level, White Pine County Airport (also known as Ely Airport/Yelland Field) serves as the official weather station for Ely and is located 4 miles northeast of downtown Ely near the junction of Steptoe and Smith valleys. To the immediate west of Ely is the Egan Range, which reaches a peak elevation of 10,941 feet atop Ward Mountain about 10 miles south-southwest of downtown Ely. To the immediate east of Ely is the Duck Creek Range, a somewhat less prominent mountain range with peaks generally below 9,000 feet.

The vegetative pattern in the valleys of the Ely area is known as “sagebrush-steppe” and is dominated by sagebrush, rabbitbrush, and perennial grasses. Lower mountain slopes in the area are covered with thin miniature forests of Utah Juniper and Singleleaf Pinyon Pine trees, while the higher slopes support groves of Aspen, Whitebark and Limber Pine, White Fir and Englemann Spruce.



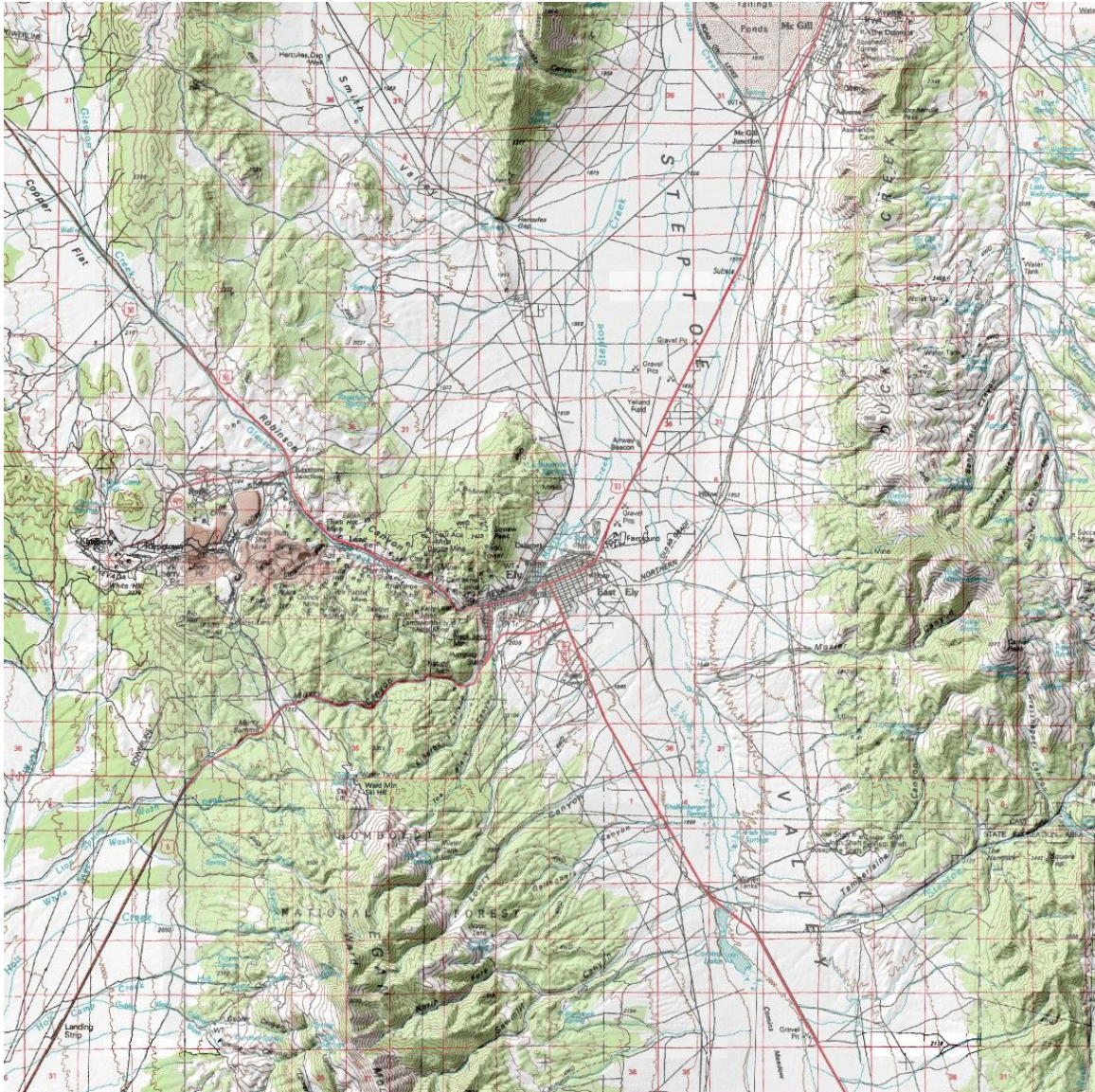

Topographic map of the Ely, Nevada area. Map by USGS.

The climate of Ely is most simply described as being a “high desert” type. High temperatures are very warm in the summer, with values sometimes exceeding 90 degrees; however, they are much colder in the winter with readings often staying below 40 degrees. Lows in the summer are quite cool, with readings commonly in the 40s; in the winter they frequently fall into the single digits. Individual days often have large ranges in temperature, with 30 degree diurnal ranges common in the winter and 40 or more degree ranges common in summer. These large daily ranges are due to the combination of Ely’s high elevation, location in a valley, and generally low humidity. It is also one reason why the growing season is usually quite short, with an average length of about 80 days each year. The last freezing temperature in the spring typically occurs in mid June, with the first freezing temperature of fall usually happening in early September.

Another somewhat unusual aspect of the temperature regime in Ely is the asymmetric annual temperature curve. On average, the lowest temperatures of the year are experienced just after the winter solstice in late December. From there, a slow but fairly steady warming trend begins and continues straight into late July before leveling off. Starting in August, average temperatures plummet rapidly toward their minimum values in late December. This has the effect of making the spring noticeably longer than autumn. The unusual annual pattern is due to the commonality of upper-level low pressure systems parking themselves over the Intermountain West during the spring, which tends to keep the region cooler than the continental climate of the region might otherwise suggest. These low pressure systems are not often present in the autumn, allowing the rapid temperature drop which is to be expected in an arid to semi-arid region.

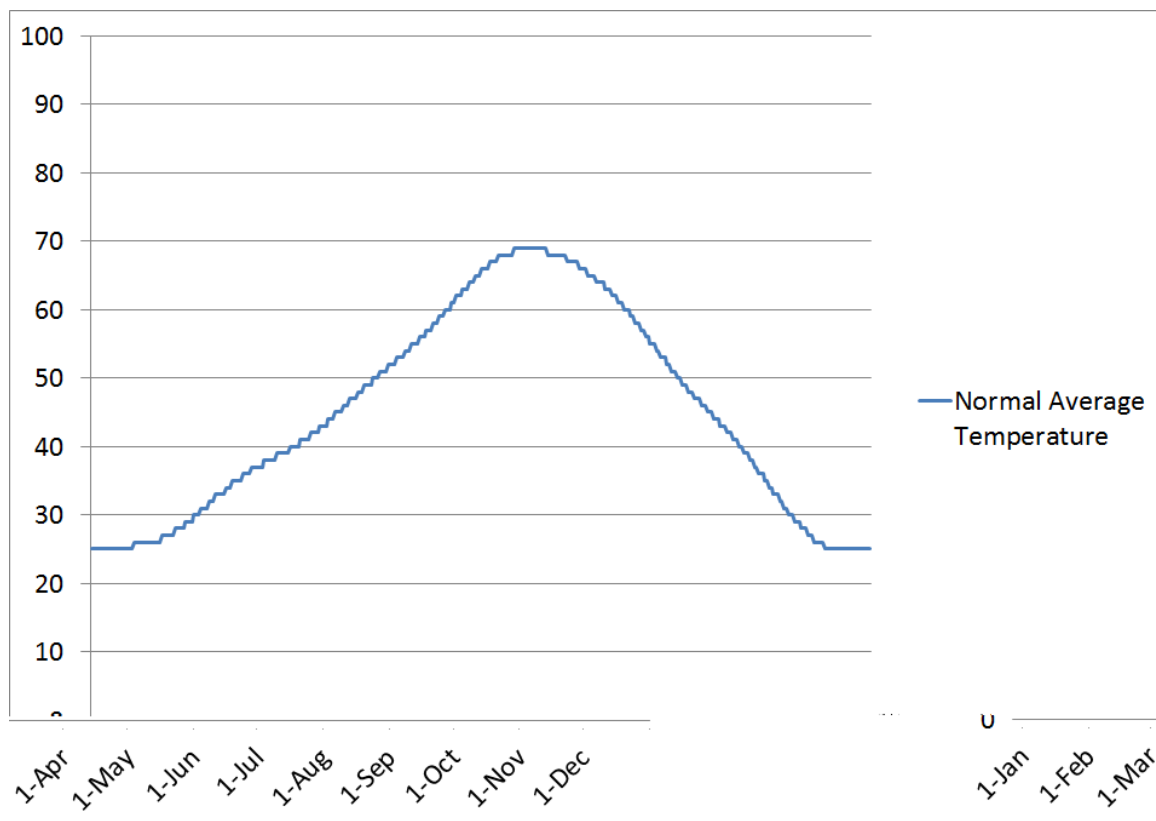

Graph of the normal (1981-2010) average temperature in Ely.

The large Sierra Nevada mountain range located far to the west-southwest greatly diminishes the moisture available for precipitation from Pacific storm systems. The local mountain ranges can also cause small-scale rain shadows. Meanwhile, monsoon moisture which typically flows northward from the tropical Pacific and Gulf of Mexico sometimes stays to the south and east of Ely. These factors combine to result in a semi-arid climate, with most precipitation that does fall being showery in nature. No obvious dry or wet season exists in Ely as precipitation is distributed throughout the year; however, the spring and fall tend to be somewhat wetter than the summer and winter. Unusually heavy precipitation events with totals in excess of 1 inch are quite rare and

generally happen only once every few years. Thunderstorms are most common during the summer months, and are usually caused by passing cold fronts, monsoon moisture from the Southwest, or a cold upper-level low pressure system. Thunderstorms which are caused by strong monsoon moisture surges can occasionally produce heavy rain and flooding, while “dry thunderstorms” (those with less than 0.10” of rainfall) can cause wildfires during the summer.

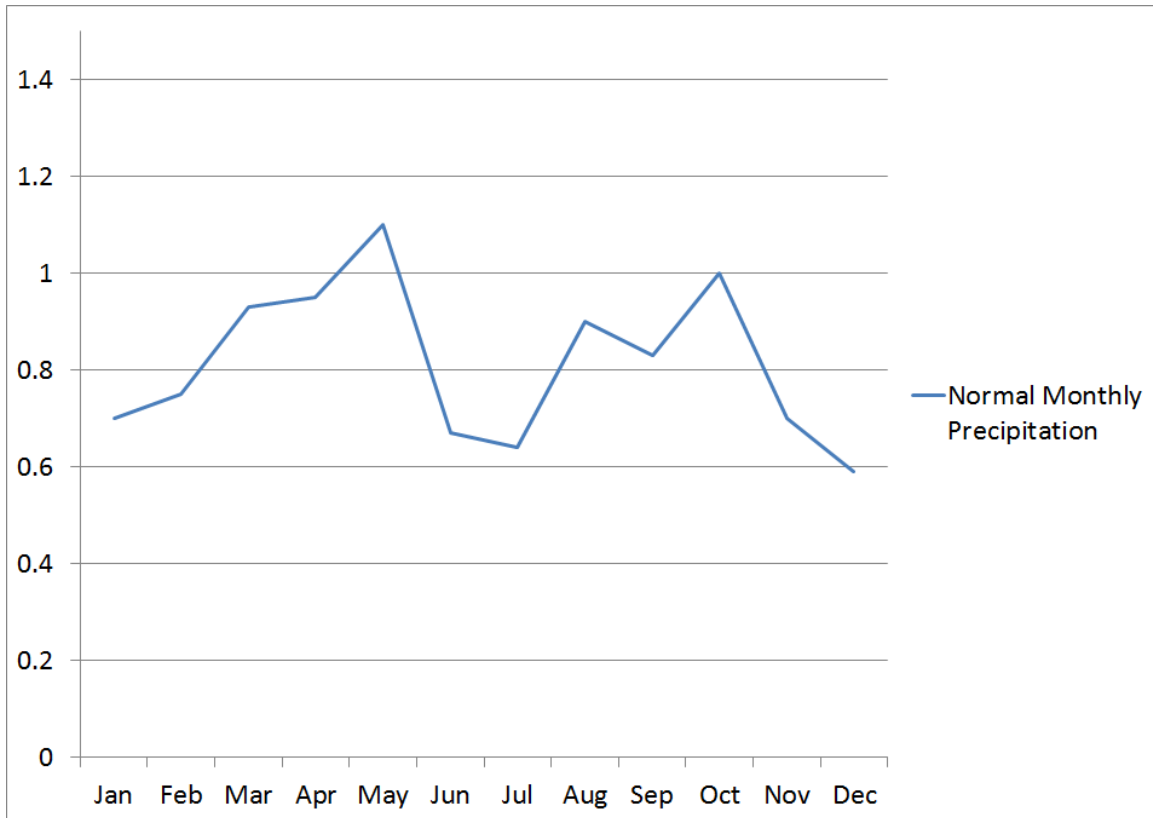

Graph of the normal (1981-2010) monthly precipitation in Ely.

Snowfall can be heavy during the winter and snow can often persist on the ground for an extended period of time. Heavy snowfalls of 6 inches or greater usually happen several times every year. Freezing rain and ice pellets are extremely rare. However, graupel is somewhat common, especially during the spring.

Winds are typically diurnally influenced, with a northerly “up-valley” wind occurring sometimes during the afternoon and a southerly “down-valley” wind common during the early morning. Strong damaging winds usually occur either ahead of or during the passage of a strong cold front, or during thunderstorms. However, Ely’s location at the bottom of a valley tends to prevent the strongest winds from reaching the city most of the time. This ensures that severe winds in excess of 58 mph are a relatively rare event in Ely, with only one or two occurrences in a given year on average. Dust storms in Ely are rare, due primarily to a lack of large scale dust sources such as dry lake beds in the area.

Skies are often mostly clear for many days in a row during the summer and autumn, with clouds more likely to dim the sun during the winter and spring. During the spring and summer it is not uncommon for days to start out clear and then become cloudy by day's end due to convection.



# HISTORY OF WEATHER OBSERVATIONS IN ELY, NEVADA

Ely is among the oldest Nevada weather stations that are still in service to the present day. The first weather station, in the form of a volunteer “cooperative” station, was established at the White Pine County Court House in downtown Ely on January 1, 1888. For the next 24 years, volunteer observers either working at, or living very close to, the court house in downtown Ely recorded weather data. The volunteer nature of this weather station did pose some difficulties, however. Firstly, daily weather records are only available back to 1893; while earlier records may still exist, they have not been located as of this writing. Secondly, as sometimes occurs with volunteers, there are a great many data gaps and some questionable readings. Thirdly, as also sometimes occurs with volunteers, the station was closed in September 1912 as no new observer could be located after the previous one quit. For these reasons, the data from the early period of record presented here (January 1, 1893 to August 31, 1912) should be used with caution.

Fortunately for the sake of data quality and consistency, the needs of the aviation industry resulted in their establishment of an official government observing site at Ely Airport (White Pine County Airport - Yelland Field) on October 12, 1938. The observing instruments, now mostly automated, remain at the airport to this day. The automated station is not capable of measuring snowfall, so an observer located a few miles southwest of the airport is responsible for measuring snowfall at present.

Below is a description of the locations used for official observations in Ely since 1888:

<b><u>Location</u></b>	<b><u>Dates occupied</u></b>
<b>White Pine County Court House</b>	<b>January 1, 1888 – August 31, 1912</b>
<b>Yelland Field (County Airport)</b>	<b>October 12, 1938 - May 31, 1994</b>
<b>Automated Surface Observing System (County Airport)</b>	<b>June 1, 1994 - present</b>



The old Ely Weather Service Office at the White Pine County Airport (currently occupied by Ely Helitack).



The Automated Surface Observing System (ASOS) at the White Pine County Airport currently produces the official weather observations for Ely.

ANNUAL AND SEASONAL TEMPERATURE 1981-2010  
 NORMALS AND 1893-2011 RECORDS  
 ELY

NOTE: \* indicates record was also set multiple times previously

Element	Normal	Record High	Record Low
Annual Daily Max	61.4	64.2 in 1981	57.9 in 1945
Annual Daily Min	28.5	31.4 in 1909	23.7 in 1993
Annual Average	45.0	47.6 in 1981	42.0 in 1944
Winter Daily Max	40.4	46.6 in 1980-1981	27.9 in 1948-1949
Winter Daily Min	12.5	19.1 in 1910-1911	-1.6 in 1948-1949
Winter Average	26.5	32.7 in 1910-1911	13.2 in 1948-1949
Spring Daily Max	58.6	65.3 in 1992	51.5 in 1975
Spring Daily Min	27.7	30.6 in 1900	21.6 in 1897
Spring Average	43.2	47.5 in 1992	37.8 in 1975
Summer Daily Max	84.0	87.7 in 2007 and 1981	78.2 in 1941
Summer Daily Min	45.4	50.7 in 1909	38.9 in 1993
Summer Average	64.7	68.0 in 1909	60.1 in 1993
Autumn Daily Max	62.3	68.5 in 1999	57.4 in 1946
Autumn Daily Min	28.2	33.9 in 1909	22.8 in 1993
Autumn Average	45.2	49.5 in 1910	41.3 in 1985

ANNUAL AND SEASONAL PRECIPITATION 1981-2010  
 NORMALS AND 1893-2011 RECORDS  
 ELY

NOTE: \* indicates record was also set multiple times previously

Element	Normal	Record High	Record Low
Annual Precip	9.76	17.20 in 1897	4.22 in 1974
Annual Snowfall	50.7	128.4 in 2010	13.4 in 1947
Water Year Precip	9.76	17.87 in 1897-1898	4.88 in 2001-2002
Seasonal Snowfall	50.7	110.4 in 2010-2011	12.1 in 1950-1951
Winter Precip	2.04	7.65 in 1894-1895	0.48 in 1976-1977
Winter Snowfall	25.0	66.0 in 1894-1895	2.1 in 1962-1963
Spring Precip	2.98	6.80 in 1896	0.50 in 1910
Spring Snowfall	15.7	50.0 in 1964	1.8 in 2004
Summer Precip	2.21	4.88 in 1983	0.31 in 1974
Summer Snowfall	0.1	5.6 in 1939	0.0 most recently in 2010
Autumn Precip	2.53	7.30 in 1982	0.35 in 1893
Autumn Snowfall	9.9	26.0 in 1985	T most recently in 1999



**MONTHLY TEMPERATURE 1981-2010 NORMALS AND  
1893-2011 RECORDS  
ELY**

NOTE: \* indicates record was also set multiple times previously

Element	Normal	Record High	Record Low
January Daily Max	39.5	51.1 in 2003	19.4 in 1949
January Daily Min	11.2	21.5 in 1986	-7.8 in 1949
January Average	25.3	35.9 in 2003	5.8 in 1949
February Daily Max	42.5	54.5 in 1991	28.7 in 1903
February Daily Min	15.5	25.0 in 1968	-1.2 in 1949
February Average	29.0	37.8 in 1995	14.8 in 1939
March Daily Max	50.2	59.2 in 2004	34.7 in 1952
March Daily Min	22.4	28.4 in 1978	6.3 in 1897
March Average	36.3	42.1 in 2004	22.4 in 1952
April Daily Max	57.8	68.2 in 1992	46.6 in 1975
April Daily Min	27.1	33.2 in 1943	18.8 in 1970
April Average	42.5	48.8 in 1989	34.1 in 1975
May Daily Max	67.8	75.7 in 2001	57.9 in 1977
May Daily Min	33.6	39.7 in 1900	26.3 in 1953
May Average	50.7	56.9 in 1969	42.6 in 1953
June Daily Max	79.0	86.1 in 1900	68.8 in 1963
June Daily Min	40.9	45.8 in 1900	35.4 in 1993
June Average	60.0	65.9 in 1900	53.4 in 1944
July Daily Max	87.6	92.7 in 2003	83.5 in 1965 and 1941
July Daily Min	48.1	57.5 in 1908	39.4 in 1993
July Average	67.8	72.8 in 1908	62.0 in 1993
August Daily Max	85.3	89.5 in 2011	70.6 in 1910
August Daily Min	47.0	55.1 in 1908	40.2 in 1976
August Average	66.1	69.5 in 1969*	56.3 in 1910

**MONTHLY TEMPERATURE 1981-2010 NORMALS AND  
1893-2011 RECORDS, CONTINUED  
ELY**

NOTE: \* indicates record was also set multiple times previously

Element	Normal	Record High	Record Low
September Daily Max	75.8	82.1 in 2010	67.2 in 1900
September Daily Min	37.8	42.6 in 1997	32.3 in 1993
September Average	56.8	61.1 in 1979	50.3 in 1900
October Daily Max	62.5	73.0 in 1952	54.2 in 1984
October Daily Min	28.0	34.0 in 1963	22.4 in 1970
October Average	45.3	52.0 in 1988	39.7 in 1897
November Daily Max	48.6	61.8 in 1910	38.7 in 1994
November Daily Min	18.7	26.9 in 1909	10.3 in 1952
November Average	33.7	43.9 in 1910	25.8 in 2000
December Daily Max	39.5	58.0 in 1910	31.6 in 1967
December Daily Min	11.0	26.7 in 1910	-0.5 in 1990
December Average	25.3	42.4 in 1910	16.3 in 2009

**MONTHLY PRECIPITATION 1981-2010 NORMALS AND  
1893-2011 RECORDS  
ELY**

NOTE: \* indicates record was also set multiple times previously

Element	Normal	Record High	Record Low
January Precip	0.70	2.50 in 1907	T in 1948
January Snowfall	8.8	25.0 in 1907	T in 1963*
February Precip	0.75	3.75 in 1897	0.01 in 1972
February Snowfall	7.6	33.0 in 1897	T in 1957
March Precip	0.93	4.30 in 1894	0.03 in 1997
March Snowfall	7.8	42.0 in 1894	T in 1972 and 1955
April Precip	0.95	5.52 in 1900	T in 1989 and 1908
April Snowfall	5.4	45.0 in 1900	0.0 in 1992*
May Precip	1.10	3.55 in 1896	T in 1948
May Snowfall	2.5	14.0 in 1899	0.0 in 2009*
June Precip	0.67	3.53 in 1963	0.00 in 1910 and 1893
June Snowfall	0.1	5.6 in 1939	0.0 in 2011*
July Precip	0.64	2.30 in 1987	T in 2000*
July Snowfall	0.0	T in 2011*	0.0 in 2010*
August Precip	0.90	3.00 in 1906	0.00 in 1911
August Snowfall	0.0	T in 1993*	0.0 in 2011*
September Precip	0.83	4.99 in 1982	T in 1953*
September Snowfall	0.4	6.3 in 1982	0.0 in 2011*
October Precip	1.00	3.67 in 1981	0.00 in 1952 and 1893
October Snowfall	3.0	15.0 in 1899	0.0 in 2001*
November Precip	0.70	2.40 in 1902	0.00 in 1894
November Snowfall	6.5	20.3 in 2010	0.0 in 1903 and 1894

**MONTHLY PRECIPITATION 1981-2010 NORMALS AND  
 1893-2011 RECORDS, CONTINUED  
 ELY**

NOTE: \* indicates record was also set multiple times previously

Element	Normal	Record High	Record Low
December Precip	0.59	3.33 in 2010	T in 1976*
December Snowfall	8.6	29.8 in 2010	T in 1989*

# MISCELLANEOUS MONTHLY AND ANNUAL 1893- 2011 RECORDS ELY

NOTE: \* indicates record was also set multiple times previously

<u>Month</u>	<u>Highest temperature</u>	<u>Lowest daily maximum temperature</u>
January	68 on 1/25/1951	5 on 1/3/1949
February	67 on 2/28/1986*	3 on 2/5/1989
March	76 on 3/21/2004*	18 on 3/1/1971
April	82 on 4/28/1992	28 on 4/9/1945
May	95 on 5/31/1910	32 on 5/3/1950
June	99 on 6/22/1954	38 on 6/1/1955
July	101 on 7/12/2002*	59 on 7/4/1902
August	97 on 8/9/1981*	60 on 8/18/1979*
September	93 on 9/12/1990*	42 on 9/29/1982
October	86 on 10/1/2010	20 on 10/28/1971
November	78 on 11/9/1906	18 on 11/14/1964
December	68 on 12/3/1910*	1 on 12/22/1990
Annual	101 on 7/12/2002*	1 on 12/22/1990

<u>Month</u>	<u>Highest daily minimum temperature</u>	<u>Lowest temperature</u>
January	40 on 1/28/1894	-27 on 1/25/1949
February	42 on 2/22/1904	-30 on 2/6/1989
March	52 on 3/26/1912*	-13 on 3/3/1952
April	53 on 4/2/1912	-5 on 4/2/1982*
May	54 on 5/30/2003*	7 on 5/4/1950
June	60 on 6/10/1902	18 on 6/14/1976
July	72 on 7/30/1906	28 on 7/1/1997
August	64 on 8/8/1994*	24 on 8/23/1960
September	67 on 9/7/1906	15 on 9/22/1968*
October	61 on 10/1/1906	-3 on 10/31/1991*
November	45 on 11/2/2005*	-20 on 11/25/2010
December	43 on 12/23/1906	-29 on 12/22/1990
Annual	72 on 7/30/1906	-30 on 2/6/1989

MISCELLANEOUS MONTHLY AND ANNUAL 1893-  
2011 RECORDS, CONTINUED  
ELY

NOTE: \* indicates record was also set multiple times previously

<u>Month</u>	<u>Greatest # of days with a minimum temperature</u> below 32F	<u>Greatest # of days with a minimum temperature</u> below 0F
January	31 in 2011*	22 in 1949
February	29 in 2008*	16 in 1939
March	31 in 2008*	9 in 1969*
April	30 in 1970*	2 in 1982*
May	26 in 1953	0 in 2011*
June	9 in 1993*	0 in 2011*
July	4 in 1897	0 in 2011*
August	3 in 1992*	0 in 2011*
September	16 in 1971*	0 in 2011*
October	31 in 1986	2 in 1991
November	30 in 2000*	7 in 1985*
December	31 in 2011*	16 in 1990
Annual	244 in 1993*	44 in 1949

<u>Month</u>	<u>Least # of days with a minimum temperature</u> below 32F	<u>Least # of days with a minimum temperature</u> below 0F
January	23 in 1909	0 in 2003*
February	22 in 1986	0 in 2005*
March	23 in 1989*	0 in 2011*
April	15 in 1943	0 in 2011*
May	1 in 1969	0 in 2011*
June	0 in 2006*	0 in 2011*
July	0 in 2011*	0 in 2011*
August	0 in 2011*	0 in 2011*
September	0 in 2011*	0 in 2011*
October	13 in 2010*	0 in 2011*
November	19 in 1909	0 in 2008*
December	25 in 1906	0 in 2000*
Annual	189 in 1909	1 in 1986

MISCELLANEOUS MONTHLY AND ANNUAL 1893-  
2011 RECORDS, CONTINUED  
ELY

NOTE: \* indicates record was also set multiple times previously

<u>Month</u>	<u>Greatest # of days with a maximum temperature</u> above 90F	<u>Greatest # of days with a maximum temperature</u> below 32F
January	0 in 2011*	29 in 1949
February	0 in 2011*	16 in 1939
March	0 in 2011*	13 in 1952
April	0 in 2011*	5 in 1945
May	2 in 2003*	1 in 1950
June	12 in 1974	0 in 2011*
July	26 in 2003	0 in 2011*
August	16 in 2001	0 in 2011*
September	6 in 1955	0 in 2011*
October	0 in 2011*	2 in 1991*
November	0 in 2011*	9 in 1952
December	0 in 2011*	16 in 2009*
Annual	43 in 2007	59 in 1952

<u>Month</u>	<u>Least # of days with a maximum temperature</u> above 90F	<u>Least # of days with a maximum temperature</u> below 32F
January	0 in 2011*	0 in 2003*
February	0 in 2011*	0 in 1995*
March	0 in 2011*	0 in 2011*
April	0 in 2011*	0 in 2010*
May	0 in 2011*	0 in 2011*
June	0 in 2009*	0 in 2011*
July	0 in 1944	0 in 2011*
August	0 in 1999*	0 in 2011*
September	0 in 2011*	0 in 2011*
October	0 in 2011*	0 in 2011*
November	0 in 2011*	0 in 2008*
December	0 in 2011*	0 in 2000*
Annual	1 in 1944	3 in 1981

MISCELLANEOUS MONTHLY AND ANNUAL 1893-  
2011 RECORDS, CONTINUED  
ELY

NOTE: \* indicates record was also set multiple times previously

Shortest warm season interval between daily minimum temperatures of 32F  
or less:

23 days from 7/25/1993 to 8/16/1993

Longest interval between daily minimum temperatures of 32F or less:

124 days from 6/11/1963 to 10/12/1963

Shortest warm season interval between daily minimum temperatures of 0F  
or less:

230 days from 3/23/1898 to 11/7/1898

Longest interval between daily minimum temperatures of 0F or less:

374 days from 12/21/1899 to 12/29/1900

Shortest warm season interval between daily maximum temperatures of 32F  
or less:

189 days from 5/4/1950 to 11/8/1950

Longest interval between daily maximum temperatures of 32F or less:

355 days from 2/18/1910 to 2/7/1911



MISCELLANEOUS MONTHLY AND ANNUAL 1893-  
2011 RECORDS, CONTINUED  
ELY

NOTE: \* indicates record was also set multiple times previously

<u>Month</u>	<u>Greatest daily precipitation total</u>	<u>Greatest two-day precipitation total</u>
January	1.50 on 1/13/1907	1.50 on 1/13/1907
February	1.38 on 2/25/1969	1.60 on 2/10-11/1894
March	1.20 on 3/5/1893	1.30 on 3/16-17/1894*
April	1.60 on 4/7/1900	1.80 on 4/7-8/1900
May	1.40 on 5/31/1895	1.59 on 5/7-8/2003
June	1.44 on 6/10/1963	2.03 on 6/12-13/1967
July	1.20 on 7/24/1952	1.47 on 7/20-21/1987
August	2.08 on 8/31/1909	2.38 on 8/20-21/1906
September	2.52 on 9/26/1982	3.12 on 9/26-27/1982
October	1.09 on 10/1/1976*	1.45 on 10/1-2/1976
November	1.20 on 11/24/1897	1.31 on 11/5-6/1960
December	1.30 on 12/31/1909	1.85 on 12/19-20/2010
Annual	2.52 on 9/26/1982	3.12 on 9/26-27/1982

<u>Month</u>	<u>Greatest # of days with a total precipitation of more than 0.01"</u>	<u>Greatest # of days with a total precipitation of more than 0.10"</u>
January	15 in 1995*	8 in 1911*
February	14 in 1962	8 in 1904*
March	18 in 1952	11 in 1902
April	17 in 1941	12 in 1978*
May	19 in 1995*	11 in 1971*
June	17 in 1963	7 in 2009*
July	16 in 1970	8 in 1984*
August	15 in 1904*	14 in 1898
September	17 in 1982	8 in 1940
October	12 in 2010	8 in 1981*
November	13 in 1994	10 in 1902
December	15 in 1983	8 in 2010*
Annual	110 in 1941	55 in 1898

MISCELLANEOUS MONTHLY AND ANNUAL 1893-  
2011 RECORDS, CONTINUED  
ELY

NOTE: \* indicates record was also set multiple times previously

<u>Month</u>	<u>Greatest # of days with a total precipitation of more than 0.50"</u>	<u>Greatest # of days with a total precipitation of more than 1.00"</u>
January	1 in 2009*	1 in 1907
February	3 in 1897	1 in 1969*
March	4 in 1894	1 in 1998*
April	4 in 1900	1 in 2011*
May	4 in 1967	1 in 1955*
June	3 in 1964	1 in 1999*
July	3 in 1987	1 in 1952
August	2 in 2005*	1 in 2005*
September	3 in 1984*	2 in 1984
October	4 in 1981	1 in 1976*
November	2 in 2010*	1 in 1985*
December	3 in 1894	1 in 2010*
Annual	12 in 1897	2 in 2011*

<u>Month</u>	<u>Greatest daily snowfall total</u>	<u>Greatest two-day snowfall total</u>
January	15.0 on 1/13/1907	15.0 on 1/13/1907
February	12.0 on 2/11/1894	16.0 on 2/10-11/1894
March	12.0 on 3/5/1893	13.0 on 3/16-17/1894*
April	16.0 on 4/7/1900	18.0 on 4/7-8/1900
May	14.0 on 5/31/1895	14.0 on 5/31/1895
June	5.6 on 6/17/1939	5.6 on 6/17/1939
July	Trace on 7/3/1902*	Trace on 7/3/1902*
August		
September	3.7 on 9/24/1986	4.7 on 9/24-25/1986
October	8.7 on 10/1/2002	9.0 on 10/11-12/1899
November	11.7 on 11/11/1985	14.8 on 11/10-11/1985
December	13.0 on 12/25/2003	16.5 on 12/25-26/2003
Annual	16.0 on 4/7/1900	18.0 on 4/7-8/1900

MISCELLANEOUS MONTHLY AND ANNUAL 1893-  
2011 RECORDS, CONTINUED  
ELY

NOTE: \* indicates record was also set multiple times previously

<u>Month</u>	<u>Greatest # of days with a total snowfall of more than 0.1"</u>	<u>Greatest # of days with a total snowfall of more than 1.0"</u>
January	14 in 1993*	8 in 2010*
February	13 in 1993	7 in 1969*
March	18 in 1952	11 in 1902
April	12 in 2003	9 in 1900
May	6 in 1977*	4 in 1975
June	2 in 1995	1 in 1990*
July	0 in 2011*	0 in 2011*
August	0 in 2011*	0 in 2011*
September	3 in 1982	3 in 1982
October	10 in 1971	5 in 1899
November	13 in 1994	8 in 1902
December	13 in 1971	8 in 1948
Annual	61 in 1975	31 in 1975

<u>Month</u>	<u>Greatest # of days with a total snowfall of more than 5.0"</u>
January	2 in 1967*
February	3 in 1897
March	4 in 1894
April	3 in 1970*
May	2 in 2003
June	1 in 1939
July	0 in 2011*
August	0 in 2011*
September	0 in 2011*
October	1 in 2002*
November	2 in 1988*
December	2 in 1988*
Annual	6 in 2010*

MISCELLANEOUS MONTHLY AND ANNUAL 1893-  
2011 RECORDS, CONTINUED  
ELY

NOTE: \* indicates record was also set multiple times previously

Shortest warm season interval between daily snowfall totals of 0.1" or more:  
106 days from 6/18/1939 to 10/1/1939

Longest interval between daily snowfall totals of 0.1" or more:  
234 days from 3/10/2000 to 10/30/2000

Shortest warm season interval between daily snowfall totals of 1.0" or more:  
107 days from 6/18/1939 to 10/2/1939

Longest interval between daily snowfall totals of 1.0" or more:  
297 days from 4/30/1999 to 2/21/2000

MISCELLANEOUS MONTHLY AND ANNUAL 1893-  
2011 RECORDS, CONTINUED  
ELY

NOTE: \* indicates record was also set multiple times previously

<u>Month</u>	<u>Highest average wind speed</u>	<u>Lowest average wind speed</u>
January	15.3 in 1952	6.6 in 1965
February	15.1 in 1959	6.1 in 1968
March	13.6 in 1946	8.4 in 2007*
April	14.4 in 1955	8.4 in 2011*
May	14.1 in 1953	8.1 in 1997*
June	15.3 in 1953	8.0 in 1967
July	13.0 in 1947	7.8 in 1962
August	13.9 in 1953	8.2 in 2005
September	13.0 in 1954	7.6 in 2011
October	12.9 in 1950	6.3 in 1964
November	13.5 in 1954	6.8 in 1964*
December	13.1 in 1955	6.6 in 1963
Annual	12.9 in 1953	8.5 in 1964

<u>Month</u>	<u>Greatest # of days with thunderstorms</u>	<u>Greatest # of days with fog</u>
January	1 in 1999*	2 in 1991*
February	6 in 1998	2 in 1954*
March	5 in 1998	4 in 1991
April	8 in 1990	2 in 1958
May	16 in 1987	3 in 1949
June	15 in 2009	1 in 1980*
July	21 in 2006	1 in 1998
August	24 in 1961	1 in 2007*
September	14 in 1998	4 in 1982
October	6 in 2010*	3 in 1974
November	3 in 1998	3 in 1985*
December	2 in 2005*	6 in 1964
Annual	67 in 1998	10 in 1964

# JANUARY

## DAILY TEMPERATURE 1981-2010 NORMALS AND 1893-2011 RECORDS

### ELY

NOTE: Bold records are benchmark values, \* indicates record was also set previously

Date	1981-2010 Normals			Record Max Temps		Record Min Temps	
	Max	Min	Avg	Highest	Lowest	Highest	Lowest
01	39	11	25	61 in 1964	10 in 1952	37 in 1997	-24 in 1952
02	39	11	25	54 in 1981	8 in 1952	33 in 1997	-22 in 1952
03	39	11	25	59 in 2001	5 in 1949	31 in 1987	-24 in 1993
04	39	11	25	57 in 2001	7 in 1971	31 in 1948	-25 in 1971
05	39	11	25	62 in 2001	10 in 1949	35 in 1909	-26 in 1971
06	39	11	25	61 in 1969	14 in 1971	34 in 1965	-24 in 1971
07	39	11	25	60 in 1969	15 in 1982	33 in 1956	-21 in 1982
08	39	11	25	58 in 1996*	21 in 1955*	36 in 1909	-17 in 1964
09	39	11	25	63 in 1990	8 in 1949	35 in 2005	-16 in 1987
10	39	11	25	61 in 1990	6 in 1949	35 in 2005	-20 in 1949
11	39	11	25	60 in 1990	9 in 1963	31 in 1979	-20 in 1949
12	39	11	25	59 in 1983	10 in 1963	39 in 1980	-25 in 1963
13	40	11	25	60 in 1996	13 in 2007*	35 in 1980	-19 in 2007
14	40	11	25	59 in 1973*	14 in 2007	35 in 1909	-17 in 2007
15	40	11	25	57 in 1912	15 in 1987*	34 in 1909	-18 in 1947
16	40	11	25	60 in 1961	13 in 1949	38 in 2000	-16 in 1949
17	40	11	25	60 in 1961	18 in 1949	38 in 2000	-21 in 1949
18	40	11	25	61 in 1994	14 in 1960	35 in 1909	-16 in 1984
19	40	11	25	61 in 1994	17 in 1988	34 in 1969	-14 in 1988
20	40	11	25	60 in 2005	17 in 1966	36 in 1969	-16 in 1988*
21	40	11	26	59 in 1994	14 in 1962	34 in 1967	-13 in 1966
22	40	11	26	62 in 1912	19 in 1962	35 in 2009	-20 in 1962
23	40	12	26	59 in 1970*	16 in 2008	36 in 2009	-23 in 1962
24	40	12	26	58 in 1959*	15 in 1949	35 in 2000	-23 in 1949
25	40	12	26	<b>68 in 1951</b>	6 in 1949	35 in 1953	-27 in 1949
26	40	12	26	58 in 1987*	12 in 1898	34 in 1911	-25 in 1949
27	40	12	26	59 in 1986	16 in 2009	33 in 1942	-19 in 1895
28	40	12	26	66 in 1894	13 in 1957	<b>40 in 1894</b>	-24 in 1902
29	40	12	26	60 in 1976	12 in 1949	31 in 1986*	-25 in 1957
30	40	12	26	60 in 1992	14 in 2002	36 in 1963	-25 in 2002
31	40	12	26	63 in 2003	16 in 1956	38 in 1963	-19 in 1994*

# FEBRUARY

## DAILY TEMPERATURE 1981-2010 NORMALS AND 1893-2011 RECORDS

### ELY

NOTE: Boldened records are benchmark values, \* indicates record was also set previously

Date	1981-2010 Normals			Record Max Temps		Record Min Temps	
	Max	Min	Avg	Highest	Lowest	Highest	Lowest
01	40	12	26	60 in 1976	10 in 1956	34 in 1963	-18 in 1956
02	40	13	26	59 in 2000	19 in 1955*	33 in 1945	-20 in 1939
03	40	13	27	62 in 1953	17 in 1903	35 in 1998	-15 in 1979
04	40	13	27	62 in 1998*	12 in 1903*	<b>41 in 1998</b>	-16 in 1955
05	41	13	27	64 in 1963	<b>3 in 1989</b>	33 in 1978*	-27 in 1989
06	41	13	27	66 in 1963	9 in 1989	35 in 1950	<b>-30 in 1989</b>
07	41	14	27	63 in 1963	13 in 1989	32 in 1999	<b>-29 in 1989</b>
08	41	14	27	64 in 1963	15 in 1989	34 in 1999	-22 in 1989
09	41	14	28	63 in 1951	20 in 1939	38 in 1912	-14 in 1901
10	41	14	28	65 in 1951	18 in 1948	38 in 1962	-14 in 1955
11	42	14	28	60 in 1991	16 in 1948	38 in 1970*	-13 in 1966
12	42	15	28	59 in 1991	8 in 1903	36 in 1970	-18 in 1948
13	42	15	28	60 in 1977	<b>7 in 1903</b>	32 in 1995*	<b>-25 in 1949</b>
14	42	15	29	61 in 1996	<b>11 in 1903</b>	34 in 2005*	-21 in 1949
15	42	16	29	63 in 1996	<b>13 in 1903</b>	36 in 1962	-19 in 1903
16	43	16	29	66 in 1977	<b>14 in 1956</b>	35 in 1986	-14 in 1911
17	43	16	29	66 in 1996	24 in 1942	37 in 1986	-14 in 1911
18	43	16	30	62 in 1977	<b>15 in 1955</b>	39 in 1986	-14 in 1952
19	43	17	30	64 in 1977	20 in 1955	36 in 1996	-8 in 1952
20	44	17	30	66 in 1977	18 in 1955	34 in 2000*	-13 in 1990
21	44	17	31	65 in 1982	20 in 1975	36 in 1904	-18 in 1897
22	44	18	31	63 in 1958	23 in 1894	<b>42 in 1904</b>	<b>-22 in 1897</b>
23	44	18	31	61 in 1995	23 in 1960	36 in 2009	-7 in 1994
24	45	18	31	<b>67 in 1986</b>	25 in 1952	40 in 1904	-5 in 1960
25	45	18	32	67 in 1986	26 in 1996*	40 in 1904	-15 in 1993
26	45	19	32	63 in 1988	19 in 1993*	35 in 1904	-12 in 1962
27	46	19	32	63 in 1972	19 in 1962	40 in 1940	<b>-18 in 1962</b>
28	46	19	33	<b>67 in 1986</b>	23 in 1971	36 in 1941	-9 in 1997
29	46	19	33	59 in 1992	32 in 1960	34 in 1976	-1 in 1996

# MARCH

## DAILY TEMPERATURE 1981-2010 NORMALS AND 1893-2011 RECORDS

### ELY

NOTE: Bold records are benchmark values, \* indicates record was also set previously

Date	1981-2010 Normals			Record Max Temps		Record Min Temps	
	Max	Min	Avg	Highest	Lowest	Highest	Lowest
01	46	20	33	<b>68 in 1986</b>	<b>18 in 1971</b>	41 in 1904	-9 in 1997*
02	47	20	33	61 in 1994	22 in 1966	41 in 2009	-10 in 1971
03	47	20	33	67 in 1904	24 in 1948	38 in 2009	<b>-13 in 1952</b>
04	47	20	34	65 in 1950	27 in 1976*	39 in 1991	-12 in 1896
05	47	21	34	67 in 1972	27 in 1971*	39 in 1987	-11 in 1945*
06	48	21	34	<b>69 in 1972</b>	25 in 1956	37 in 1987	-6 in 1945
07	48	21	35	62 in 1972	26 in 1998	40 in 1989	-10 in 1897
08	48	21	35	69 in 1972	27 in 1897	40 in 1989	-10 in 1969
09	49	21	35	<b>70 in 1972</b>	23 in 1969	41 in 1954	-11 in 1969
10	49	22	35	69 in 1972	24 in 1969	37 in 1989*	-11 in 1897
11	49	22	35	66 in 1989	24 in 1956*	38 in 1989	-5 in 1969
12	49	22	36	<b>72 in 2007</b>	26 in 1990*	33 in 1971*	-10 in 1893
13	50	22	36	<b>74 in 1908</b>	26 in 1952	36 in 1983	-9 in 1952
14	50	22	36	68 in 1994	21 in 1944	36 in 2003*	-10 in 1952
15	50	23	36	70 in 1994	28 in 1963	34 in 1995	-2 in 1969
16	50	23	37	73 in 2007	31 in 1952	40 in 1997	2 in 1963*
17	51	23	37	73 in 2007	28 in 2002	38 in 1974	-2 in 1975
18	51	23	37	71 in 2007	31 in 1968*	37 in 1904	0 in 1898
19	51	23	37	73 in 1908	29 in 1942	37 in 2004	-8 in 1897
20	51	23	37	<b>76 in 2004</b>	21 in 1952	39 in 1995	<b>-12 in 1897</b>
21	52	23	37	76 in 2004	23 in 1952	34 in 1958	-7 in 1897
22	52	24	38	72 in 2004	25 in 1952	34 in 1899	<b>-10 in 1952</b>
23	52	24	38	71 in 2004	30 in 1962	40 in 1912	<b>-8 in 1952</b>
24	52	24	38	72 in 1908	31 in 1995	<b>43 in 1998</b>	0 in 1964
25	52	24	38	70 in 1908	30 in 1942	<b>52 in 1912</b>	-1 in 1942
26	53	24	38	70 in 1988	24 in 1975	52 in 1912	2 in 1985*
27	53	24	38	70 in 1986	<b>20 in 1975</b>	48 in 1912	8 in 1975
28	53	24	39	71 in 1986	<b>25 in 1975</b>	48 in 1912	6 in 1975*
29	53	24	39	70 in 1968	30 in 1897	39 in 2010*	2 in 1897
30	54	24	39	72 in 1966	30 in 1897	39 in 1978	-4 in 1897
31	54	25	39	73 in 1966	31 in 1897	41 in 1903	-5 in 1977



# APRIL

## DAILY TEMPERATURE 1981-2010 NORMALS AND 1893-2011 RECORDS

### ELY

NOTE: Bold records are benchmark values, \* indicates record was also set previously

Date	1981-2010 Normals			Record Max Temps		Record Min Temps	
	Max	Min	Avg	Highest	Lowest	Highest	Lowest
01	54	25	39	73 in 2011*	30 in 1999	46 in 2003	-3 in 1982
02	54	25	39	74 in 1959	29 in 1945	<b>53 in 1912</b>	-5 in 1982
03	54	25	40	75 in 1961	30 in 1945	43 in 1909	4 in 1977
04	55	25	40	76 in 1959	34 in 1983*	40 in 2006	8 in 1955
05	55	25	40	76 in 1960	35 in 2001	40 in 1972	7 in 2010
06	55	25	40	<b>77 in 1989</b>	32 in 1975	41 in 1991	6 in 2010
07	55	25	40	<b>78 in 1989</b>	31 in 1975	41 in 1963	2 in 1975
08	56	26	41	75 in 1996	31 in 2011	37 in 2006*	4 in 1901
09	56	26	41	74 in 1996*	<b>28 in 1945</b>	39 in 1966	10 in 2011
10	56	26	41	75 in 1989	32 in 1945	42 in 1972	9 in 1999
11	56	26	41	75 in 1988	36 in 1991*	44 in 1982	12 in 1991
12	57	26	41	76 in 1908*	33 in 1945	41 in 2003	8 in 2001
13	57	26	42	76 in 1962	32 in 1945	45 in 2003	11 in 1945
14	57	27	42	<b>79 in 2002</b>	36 in 1998*	42 in 1904	11 in 2005
15	58	27	42	75 in 1990	33 in 2009	41 in 1985*	14 in 1970
16	58	27	42	77 in 1987	35 in 1976	39 in 2011*	10 in 1896
17	58	27	43	78 in 1989	32 in 1963	44 in 1948	12 in 2008*
18	58	27	43	<b>81 in 1989</b>	<b>30 in 1972</b>	46 in 1961*	12 in 2002
19	59	28	43	79 in 1994	34 in 1966	42 in 1989	8 in 2007
20	59	28	43	81 in 1994	35 in 1944	48 in 1989	6 in 1966
21	59	28	44	79 in 1994	31 in 1963	45 in 1989	0 in 1963
22	60	28	44	77 in 1987	38 in 1963	42 in 1986*	<b>-5 in 1963</b>
23	60	29	44	75 in 1949*	41 in 1961*	43 in 1943*	7 in 1963
24	60	29	45	77 in 1977	38 in 1964	46 in 1943	<b>4 in 1964</b>
25	61	29	45	77 in 1987*	35 in 1984	47 in 1981	10 in 1960
26	61	29	45	80 in 1992	36 in 1975	45 in 1953	8 in 1975
27	61	30	45	80 in 1992	<b>31 in 1970</b>	44 in 1995	10 in 1966
28	62	30	46	<b>82 in 1992</b>	35 in 1942	44 in 2001*	8 in 1942
29	62	30	46	80 in 2007	32 in 1967	43 in 2008	7 in 1942
30	62	30	46	78 in 1981*	34 in 1967	45 in 1992	7 in 1967

**MAY**  
**DAILY TEMPERATURE 1981-2010 NORMALS AND 1893-2011 RECORDS**  
**ELY**

NOTE: Bold records are benchmark values, \* indicates record was also set previously

Date	1981-2010 Normals			Record Max Temps		Record Min Temps	
	Max	Min	Avg	Highest	Lowest	Highest	Lowest
01	63	30	47	82 in 1985	37 in 1988	44 in 1943	16 in 2011*
02	63	31	47	<b>83 in 1947</b>	36 in 1964	46 in 1982	11 in 1953
03	63	31	47	82 in 1947	<b>32 in 1950</b>	49 in 1985*	17 in 1950
04	64	31	47	82 in 2004*	39 in 1950	43 in 1940	<b>7 in 1950</b>
05	64	31	48	80 in 1992	35 in 1999	48 in 2004	14 in 1965
06	64	32	48	82 in 1989	37 in 1964	<b>54 in 1900</b>	9 in 1965
07	65	32	48	83 in 1989	34 in 1950	53 in 1900	<b>8 in 1965</b>
08	65	32	49	<b>84 in 1989</b>	35 in 2003	53 in 1900	17 in 2002
09	66	32	49	81 in 2001	40 in 2003	46 in 1902	14 in 2003*
10	66	32	49	82 in 1960	37 in 1983	50 in 1962	<b>13 in 1953</b>
11	66	33	49	83 in 2001*	37 in 2010	46 in 1894	20 in 2000
12	67	33	50	<b>87 in 1996</b>	40 in 1956	50 in 1960	18 in 1953
13	67	33	50	86 in 1996	43 in 1995*	45 in 1903	15 in 1896
14	67	33	50	82 in 1976	47 in 1991*	46 in 1984	18 in 1896
15	68	34	51	82 in 1997*	41 in 1962	48 in 1987	<b>15 in 1896</b>
16	68	34	51	83 in 1901	43 in 1977	52 in 1893	18 in 1999
17	68	34	51	84 in 2009*	36 in 1903	50 in 1901	19 in 1943
18	69	34	51	<b>88 in 2008</b>	39 in 1902	46 in 2002*	20 in 1971*
19	69	34	52	88 in 2008	37 in 1902	49 in 2006	17 in 1960
20	69	34	52	88 in 2008	<b>34 in 1975</b>	50 in 2006	<b>17 in 1959</b>
21	70	35	52	82 in 1979	43 in 1903	53 in 1900	20 in 2002
22	70	35	52	87 in 2000	48 in 1971	49 in 1963*	18 in 2002
23	70	35	53	88 in 1984	47 in 2010	49 in 1979	21 in 2007
24	71	35	53	87 in 2001	40 in 1980	52 in 1967	20 in 1978
25	71	35	53	88 in 2001	47 in 1980	50 in 1964*	22 in 1899
26	71	36	53	88 in 1986	49 in 1904	50 in 1900	23 in 1950
27	72	36	54	88 in 1986	53 in 1987*	50 in 2007*	19 in 1953
28	72	36	54	<b>92 in 2003</b>	52 in 2010	47 in 1976	23 in 1982*
29	72	36	54	91 in 2003*	<b>37 in 2011</b>	53 in 2003	22 in 2006
30	73	36	55	90 in 2002	44 in 1988	54 in 2003	22 in 1985
31	73	37	55	<b>95 in 1910</b>	39 in 1908	50 in 1897	23 in 1895

# JUNE

## DAILY TEMPERATURE 1981-2010 NORMALS AND 1893-2011 RECORDS

### ELY

NOTE: Bold records are benchmark values, \* indicates record was also set previously

Date	1981-2010 Normals			Record Max Temps		Record Min Temps	
	Max	Min	Avg	Highest	Lowest	Highest	Lowest
01	73	37	55	90 in 2001	<b>38 in 1955</b>	51 in 2002	27 in 1949*
02	74	37	55	87 in 2004	50 in 1943	53 in 1997	24 in 1951*
03	74	37	56	90 in 1909	49 in 1944*	<b>56 in 1939</b>	22 in 1951
04	74	38	56	89 in 2000*	45 in 1943	53 in 1997	24 in 2001
05	75	38	56	90 in 2006	48 in 1945	54 in 1987	26 in 1966
06	75	38	57	92 in 2006	43 in 1995	50 in 1972*	22 in 1982
07	76	38	57	92 in 1985	<b>43 in 1995</b>	53 in 1912*	25 in 1954*
08	76	39	57	92 in 1902	47 in 1941	52 in 1970	19 in 1950
09	76	39	58	90 in 1973	55 in 2002	53 in 1959	24 in 2002
10	77	39	58	89 in 1996*	49 in 1963	<b>60 in 1902</b>	22 in 2002
11	77	40	58	90 in 1994*	54 in 1963*	53 in 2007	21 in 1894
12	78	40	59	93 in 1974	51 in 1970	55 in 1953	27 in 2008
13	78	40	59	92 in 1974	50 in 1967	55 in 1979	22 in 1992
14	78	40	59	94 in 1896	50 in 1992	56 in 1959	<b>18 in 1976</b>
15	79	41	60	92 in 2007*	53 in 1965	54 in 1946	25 in 1981*
16	79	41	60	93 in 1985	49 in 1995	53 in 2007	23 in 1895
17	80	41	60	95 in 1899	<b>46 in 1939</b>	58 in 1960	23 in 2010
18	80	42	61	94 in 1898	<b>54 in 1979*</b>	51 in 2003*	26 in 1975
19	81	42	61	93 in 1961	56 in 1975	55 in 1989	27 in 1973
20	81	42	62	<b>97 in 1900</b>	59 in 2009*	54 in 1900	31 in 1995
21	81	43	62	95 in 1961*	57 in 1947	54 in 1988	26 in 1960
22	82	43	62	<b>99 in 1954</b>	<b>56 in 1948</b>	54 in 2005	29 in 1944
23	82	43	63	96 in 1954	63 in 2003	59 in 2001	30 in 1976
24	83	44	63	96 in 1988*	<b>57 in 1969</b>	59 in 1959	26 in 1993
25	83	44	63	95 in 1994*	59 in 1952	58 in 1988	25 in 1950
26	83	44	64	96 in 1910	<b>58 in 1965</b>	56 in 1910	26 in 1975
27	84	44	64	95 in 1900	63 in 1991*	56 in 1981	33 in 1996*
28	84	45	64	96 in 1974	64 in 1941	56 in 1903*	30 in 1945
29	84	45	65	95 in 1901	62 in 1968	57 in 1980*	31 in 1968
30	85	45	65	95 in 2001	63 in 1940	55 in 2010*	<b>23 in 1968</b>

# JULY

## DAILY TEMPERATURE 1981-2010 NORMALS AND 1893-2011 RECORDS

### ELY

NOTE: Bold records are benchmark values, \* indicates record was also set previously

Date	1981-2010 Normals			Record Max Temps		Record Min Temps	
	Max	Min	Avg	Highest	Lowest	Highest	Lowest
01	85	46	65	98 in 2002	60 in 1992	<b>66 in 1990</b>	<b>28 in 1997</b>
02	85	46	66	97 in 2001	65 in 1902	60 in 1990	30 in 1897
03	86	46	66	96 in 1985	60 in 1902	63 in 1909	30 in 1897
04	86	46	66	98 in 1985	<b>59 in 1902</b>	67 in 1909	33 in 1978*
05	86	47	66	<b>100 in 1985</b>	65 in 1982	57 in 1910	31 in 1902
06	87	47	67	97 in 2007	71 in 1969	58 in 1991*	32 in 1994
07	87	47	67	98 in 1989	70 in 1950	63 in 1999	30 in 1897
08	87	47	67	96 in 2002	67 in 1982	59 in 1983	35 in 1955*
09	87	48	67	97 in 2002	65 in 1945	63 in 1898	35 in 1959
10	87	48	68	98 in 2003*	72 in 1983	63 in 1939	30 in 1983
11	88	48	68	99 in 2002	72 in 1992*	62 in 1973	32 in 1893
12	88	48	68	<b>101 in 2002</b>	70 in 1992	65 in 1954	37 in 1983
13	88	48	68	100 in 2002	70 in 1962	61 in 1990	35 in 1995
14	88	48	68	97 in 2005*	73 in 1999	60 in 1959	36 in 1962
15	88	48	68	96 in 2005	74 in 1986	62 in 1908	39 in 1993
16	88	49	68	99 in 2005	75 in 1910*	61 in 2003	39 in 1956
17	88	49	69	100 in 1998	65 in 1976	60 in 2010*	35 in 1993
18	88	49	69	<b>101 in 1998</b>	69 in 1987	63 in 2006	30 in 1897
19	88	49	69	99 in 2005	73 in 1987	62 in 1908	35 in 1897
20	89	49	69	98 in 2005	73 in 1987	62 in 1908	39 in 1950
21	89	49	69	96 in 1988*	69 in 1984	66 in 1908	37 in 1972*
22	89	49	69	96 in 1988*	67 in 1984	62 in 1963*	36 in 1987*
23	89	49	69	95 in 2000*	75 in 1998*	<b>70 in 1906</b>	36 in 1957
24	89	49	69	96 in 1899	73 in 1998	62 in 1908*	32 in 1993
25	89	49	69	96 in 1980	69 in 1941	60 in 1908	38 in 1999
26	88	49	69	96 in 1943	68 in 1941	62 in 1953*	40 in 2005*
27	88	49	69	97 in 1994	73 in 1984	62 in 1908	34 in 1993
28	88	49	69	96 in 1995*	70 in 1948	62 in 1999*	38 in 1948
29	88	49	69	97 in 2000	70 in 1939	64 in 1908	30 in 1948
30	88	49	69	<b>99 in 2000</b>	72 in 1912	<b>72 in 1906</b>	36 in 1950
31	88	49	69	97 in 2000	66 in 1976	62 in 1908	35 in 1975

# AUGUST

## DAILY TEMPERATURE 1981-2010 NORMALS AND 1893-2011 RECORDS

### ELY

NOTE: Bold records are benchmark values, \* indicates record was also set previously

Date	1981-2010 Normals			Record Max Temps		Record Min Temps	
	Max	Min	Avg	Highest	Lowest	Highest	Lowest
01	88	49	69	95 in 2000*	67 in 1910	64 in 1908	38 in 1975
02	88	49	68	97 in 1977	69 in 1910	64 in 1908	37 in 1976
03	88	49	68	95 in 1992*	64 in 1951	63 in 1908	33 in 1956
04	88	49	68	95 in 1978	70 in 1910	61 in 2010	35 in 1944
05	87	49	68	96 in 1986*	71 in 1988*	62 in 1908	37 in 1976
06	87	49	68	95 in 1998*	68 in 1910	61 in 1967	32 in 1950
07	87	49	68	95 in 1981*	65 in 1910	60 in 1983*	31 in 2009
08	87	49	68	95 in 1981*	67 in 2009	64 in 1994	33 in 1976
09	87	48	68	<b>97 in 1981</b>	74 in 1967	62 in 1912	33 in 2009
10	87	48	68	95 in 1972	69 in 1910	59 in 1995	34 in 1974
11	87	48	67	95 in 1940	64 in 1910	59 in 1964	37 in 1976*
12	86	48	67	95 in 1980*	68 in 1910	63 in 1958	30 in 1985
13	86	48	67	94 in 1971*	68 in 1910	60 in 1898	35 in 1993
14	86	48	67	95 in 1962	66 in 1984	59 in 1957	35 in 1978
15	86	48	67	93 in 2003*	66 in 1910	63 in 2007	35 in 2009*
16	86	47	67	95 in 2002	68 in 1910	59 in 1977	30 in 2009
17	85	47	66	95 in 2002	<b>60 in 1968</b>	58 in 1973	32 in 1993
18	85	47	66	95 in 2001	<b>60 in 1979</b>	62 in 2007	<b>28 in 1978</b>
19	85	47	66	93 in 1992	68 in 1980	61 in 1952	34 in 1978
20	85	47	66	93 in 1992*	64 in 1906	63 in 2001	29 in 1964
21	84	46	65	93 in 2009	62 in 1975*	59 in 1960	29 in 1974
22	84	46	65	92 in 2007	63 in 1968	64 in 1912	32 in 1959*
23	84	46	65	93 in 2011	63 in 2009	64 in 1912	<b>24 in 1960</b>
24	84	46	65	<b>95 in 2011</b>	66 in 1989	63 in 1912	29 in 1992
25	84	45	64	94 in 2011*	70 in 1906	59 in 1898	27 in 1960
26	83	45	64	94 in 2011	69 in 1977	63 in 1912	27 in 1992
27	83	45	64	94 in 2001	70 in 1972*	60 in 1985*	29 in 1992
28	83	45	64	92 in 2001	69 in 1910	64 in 1912	31 in 1960
29	82	44	63	<b>94 in 1998</b>	63 in 1942	59 in 1981	26 in 1964
30	82	44	63	92 in 1996	63 in 2000	58 in 1990	29 in 1942
31	82	44	63	92 in 1950*	65 in 1909	55 in 1998	29 in 1962

# SEPTEMBER

## DAILY TEMPERATURE 1981-2010 NORMALS AND 1893-2011 RECORDS

### ELY

NOTE: Bold records are benchmark values, \* indicates record was also set previously

Date	1981-2010 Normals			Record Max Temps		Record Min Temps	
	Max	Min	Avg	Highest	Lowest	Highest	Lowest
01	81	43	62	93 in 1950	62 in 2008*	55 in 1954	30 in 1973
02	81	43	62	92 in 1950	<b>56 in 1961</b>	57 in 1983*	24 in 1973
03	81	43	62	93 in 1950	<b>55 in 2004</b>	56 in 1990	25 in 1961
04	81	42	61	90 in 1976*	59 in 1910	58 in 1998	25 in 1999
05	80	42	61	92 in 1955*	<b>45 in 1970</b>	58 in 1903	31 in 1992
06	80	42	61	91 in 1955	56 in 1965	57 in 1903	26 in 2010
07	79	41	60	90 in 1955	56 in 1991	<b>67 in 1906</b>	28 in 1992
08	79	41	60	89 in 1988	62 in 1950	54 in 1983*	24 in 1897
09	79	40	60	92 in 1990	60 in 1973	54 in 1979	<b>22 in 1897</b>
10	78	40	59	91 in 1990	57 in 2008	52 in 1998*	25 in 1897
11	78	40	59	91 in 1990	52 in 1985	53 in 1977	25 in 1947
12	78	39	58	<b>93 in 1990</b>	57 in 1988	56 in 2004	24 in 1974*
13	77	39	58	91 in 1990	55 in 1982	53 in 2007*	23 in 1897
14	77	38	58	89 in 2000*	54 in 1978*	53 in 1910	<b>21 in 1993</b>
15	76	38	57	88 in 1995	49 in 1906	54 in 1946	21 in 1970
16	76	38	57	88 in 1981	47 in 1996	55 in 1948	22 in 2006*
17	75	37	56	90 in 1956	<b>44 in 1965</b>	52 in 1948	<b>19 in 2006</b>
18	75	37	56	88 in 1956	44 in 1978	49 in 2004*	<b>16 in 1965</b>
19	75	36	55	85 in 2010*	45 in 1978	51 in 1910	18 in 1965*
20	74	36	55	85 in 2001	51 in 2006	49 in 1952	16 in 1895
21	74	36	55	84 in 1958	51 in 1941	51 in 2000	<b>15 in 1968*</b>
22	73	35	54	85 in 2011*	49 in 1941	48 in 1906	15 in 1968
23	73	35	54	86 in 2011*	47 in 2000	50 in 1983	19 in 1977
24	72	34	53	85 in 2001	49 in 1958	53 in 1966*	20 in 2006
25	72	34	53	86 in 2010	46 in 1908	53 in 1909	17 in 1972*
26	71	34	53	88 in 2010	44 in 1900	50 in 1909	16 in 1948
27	71	33	52	90 in 2010	45 in 1982	50 in 1943	17 in 1948
28	70	33	52	<b>91 in 2010</b>	49 in 1982	48 in 1903	16 in 1971
29	70	33	51	88 in 2010	<b>42 in 1982</b>	45 in 1981	17 in 1985
30	70	32	51	<b>88 in 2010</b>	43 in 1982	56 in 1899	18 in 1950

# OCTOBER

## DAILY TEMPERATURE 1981-2010 NORMALS AND 1893-2011 RECORDS

### ELY

NOTE: Bold records are benchmark values, \* indicates record was also set previously

Date	1981-2010 Normals			Record Max Temps		Record Min Temps	
	Max	Min	Avg	Highest	Lowest	Highest	Lowest
01	69	32	51	<b>86 in 2010</b>	<b>39 in 1971</b>	<b>61 in 1906</b>	<b>14 in 2009*</b>
02	69	32	50	84 in 2010	<b>35 in 2002</b>	51 in 2011	16 in 1961
03	68	31	50	83 in 1980	41 in 1939	50 in 1948	<b>12 in 1898</b>
04	68	31	49	83 in 1987	44 in 1969	49 in 2006	16 in 1973
05	67	31	49	81 in 1964	41 in 1941	47 in 1990	13 in 2009*
06	67	31	49	83 in 1979	39 in 2007*	48 in 1943	16 in 2009*
07	66	30	48	81 in 1996*	40 in 2011	49 in 1960	13 in 1992
08	66	30	48	84 in 1996*	37 in 1961	47 in 1945	15 in 1970
09	66	30	48	<b>85 in 1996</b>	35 in 1960	47 in 1983	15 in 1993
10	65	29	47	81 in 1979	38 in 1960	46 in 1962	<b>11 in 1893</b>
11	65	29	47	81 in 1950	<b>31 in 2008</b>	45 in 1962	13 in 1899
12	64	29	47	81 in 1992	36 in 2008	50 in 1962	17 in 1969
13	64	29	46	80 in 1950	41 in 1981	<b>52 in 1962</b>	<b>7 in 2008</b>
14	63	28	46	78 in 2011*	40 in 1969*	45 in 1938*	13 in 1966
15	63	28	46	<b>82 in 1991</b>	37 in 1969	43 in 1950	11 in 1897
16	63	28	45	80 in 1991	35 in 1984	42 in 1909	9 in 1893
17	62	28	45	80 in 1958	38 in 1984	48 in 1943	11 in 1999*
18	62	28	45	80 in 2003	35 in 1969	45 in 1958	<b>5 in 1984</b>
19	61	27	44	77 in 1974	<b>28 in 1949</b>	45 in 1900	12 in 1898
20	61	27	44	80 in 2003	34 in 1949	43 in 1966	5 in 1996
21	60	27	44	81 in 2003	38 in 1953*	43 in 1989	<b>-1 in 1996</b>
22	60	27	43	<b>81 in 2003</b>	40 in 1906	43 in 1973	8 in 1985
23	60	26	43	75 in 1988	35 in 1975	47 in 1989	9 in 1995*
24	59	26	43	<b>80 in 1959</b>	30 in 1954	44 in 1940	8 in 1975
25	59	26	42	76 in 1959	36 in 1996	42 in 1979	12 in 1956
26	58	26	42	74 in 1988*	31 in 1996	39 in 1992	10 in 2006
27	58	25	42	77 in 2008	35 in 1991	45 in 1959	3 in 1970
28	57	25	41	77 in 1968*	<b>20 in 1971</b>	43 in 1987*	5 in 1970
29	57	25	41	74 in 2003	23 in 1971	45 in 1938	1 in 1971
30	56	25	41	72 in 1965	24 in 1991	<b>50 in 1950</b>	<b>-3 in 1971</b>
31	56	24	40	73 in 1965	35 in 2003*	44 in 2008	-3 in 1991

# NOVEMBER

## DAILY TEMPERATURE 1981-2010 NORMALS AND 1893- 2011 RECORDS

### ELY

NOTE: Bold records are benchmark values, \* indicates record was also set previously

Date	1981-2010 Normals			Record Max Temps		Record Min Temps	
	Max	Min	Avg	Highest	Lowest	Highest	Lowest
01	56	24	40	70 in 1976	30 in 2003	43 in 2008	-2 in 2002
02	55	24	39	71 in 1999	28 in 1946	45 in 2005*	2 in 2002
03	55	23	39	72 in 1975	28 in 1994	40 in 1909	1 in 1956
04	54	23	39	75 in 1975	33 in 1895	44 in 1977	<b>-7 in 1895</b>
05	54	23	38	74 in 1980	32 in 2011*	38 in 1970	0 in 2011*
06	53	22	38	70 in 1980	27 in 2003	41 in 1966	0 in 1895
07	53	22	37	73 in 2006	32 in 1945	40 in 1909	2 in 1945
08	52	22	37	71 in 1978	28 in 1945	38 in 1902	-2 in 1945
09	52	21	36	<b>78 in 1906</b>	27 in 2000*	39 in 1902	2 in 1945
10	51	21	36	71 in 1956	23 in 2000	38 in 1953*	0 in 1950
11	51	21	36	<b>73 in 1989</b>	25 in 2000*	42 in 1980*	3 in 2000
12	50	20	35	71 in 1999	25 in 1985	<b>45 in 1967*</b>	-7 in 1938
13	50	20	35	70 in 1999	28 in 1978	39 in 1981*	-7 in 1985
14	49	19	34	71 in 1999	<b>18 in 1964</b>	41 in 1903	<b>-15 in 1964</b>
15	49	19	34	69 in 1941	20 in 1955	39 in 1966	-13 in 1978
16	48	19	33	68 in 2008	21 in 1958	41 in 1966	-10 in 1958
17	48	18	33	69 in 2008*	22 in 1964	35 in 1943	-10 in 1964
18	47	18	33	69 in 1949	19 in 1994	40 in 1965*	-12 in 1964
19	47	17	32	67 in 1949	22 in 1956	38 in 2010	-15 in 1985
20	46	17	32	<b>72 in 1989</b>	22 in 1941	43 in 1966	-8 in 1956
21	46	17	31	65 in 2002	27 in 1957	40 in 2006*	-4 in 1941
22	45	16	31	64 in 2002	24 in 2003*	40 in 1897	-6 in 1983
23	45	16	30	62 in 1909	24 in 1952	35 in 1998	-7 in 1941
24	45	16	30	<b>71 in 1909</b>	19 in 2010	35 in 1965*	<b>-19 in 2010</b>
25	44	15	30	68 in 1954	20 in 2010	33 in 1964*	<b>-20 in 2010</b>
26	44	15	29	66 in 1950	23 in 1952*	34 in 1998*	-8 in 1952
27	43	14	29	65 in 1950*	22 in 1994*	36 in 1998	-15 in 1896
28	43	14	29	62 in 1980*	22 in 2004	35 in 1901	-16 in 1896
29	43	14	28	66 in 1910	19 in 2006	32 in 1982*	-7 in 2006
30	42	14	28	63 in 1995	25 in 1991	38 in 1999	-7 in 2006



# DECEMBER

## DAILY TEMPERATURE 1981-2010 NORMALS AND 1893- 2011 RECORDS

### ELY

NOTE: Bold records are benchmark values, \* indicates record was also set previously

Date	1981-2010 Normals			Record Max Temps		Record Min Temps	
	Max	Min	Avg	Highest	Lowest	Highest	Lowest
01	42	13	28	68 in 1910	25 in 2004	34 in 2005	-3 in 1967
02	42	13	27	65 in 1910	22 in 1897	34 in 1980*	-5 in 1967
03	41	13	27	68 in 1910	23 in 1897	35 in 1946	-6 in 2004
04	41	12	27	65 in 2007	22 in 1948	39 in 1946	-5 in 1998
05	41	12	26	67 in 1910	19 in 1960	38 in 1946	-14 in 1972
06	41	12	26	63 in 1910	<b>17 in 1978</b>	37 in 2003	-13 in 1951
07	40	12	26	66 in 1910	<b>13 in 1978</b>	33 in 1893	<b>-21 in 1951</b>
08	40	12	26	64 in 1940	16 in 1951	35 in 1893	-19 in 1951
09	40	11	26	64 in 1975	<b>8 in 1972</b>	36 in 1996*	<b>-27 in 1972</b>
10	40	11	25	61 in 1990	<b>4 in 1972</b>	36 in 1968	<b>-28 in 1972</b>
11	40	11	25	61 in 2004	12 in 1972	35 in 1906	-24 in 1972
12	39	11	25	64 in 1910	19 in 1940	36 in 1910	-15 in 1972
13	39	11	25	62 in 1910	6 in 1967	31 in 1910	-16 in 1972
14	39	11	25	66 in 1910	14 in 1967	30 in 2010*	-15 in 1972
15	39	11	25	60 in 1979	21 in 2001	35 in 1957	-9 in 1972
16	39	11	25	61 in 1958	16 in 1965	35 in 1957	-11 in 1965
17	39	11	25	66 in 1979	12 in 1965	38 in 1910	-15 in 1965
18	39	10	25	62 in 1958	18 in 1897	32 in 2010*	-16 in 1965
19	39	10	25	67 in 1910	15 in 1897	38 in 2010	-16 in 1992
20	39	10	25	62 in 1910	12 in 1949	35 in 1981	-20 in 1990
21	39	10	25	59 in 2005*	5 in 1990	32 in 1982*	-26 in 1990
22	39	10	25	56 in 1955	<b>1 in 1990</b>	35 in 1944	<b>-29 in 1990</b>
23	39	10	25	58 in 1901	6 in 1990	<b>43 in 1906</b>	-28 in 1990
24	39	10	25	63 in 1950	15 in 1948	38 in 1955	-22 in 1990
25	39	10	25	60 in 1910	12 in 1948	39 in 1906	-17 in 1948
26	39	10	25	58 in 1980*	16 in 1988	38 in 1955	-19 in 1988
27	39	10	25	60 in 1910	18 in 1966	31 in 1940	-22 in 1988
28	39	10	25	65 in 1910	11 in 1988	32 in 2002	-16 in 1988
29	39	10	25	56 in 2011*	15 in 1990	32 in 1996*	-18 in 1988
30	39	11	25	59 in 1980	15 in 2010*	32 in 1906	-19 in 1990
31	39	11	25	58 in 1980*	11 in 2010	37 in 1996	-20 in 2010

# NORMAL AND RECORD DAILY MAXIMUM TEMPERATURES (GRAPHED) ELY

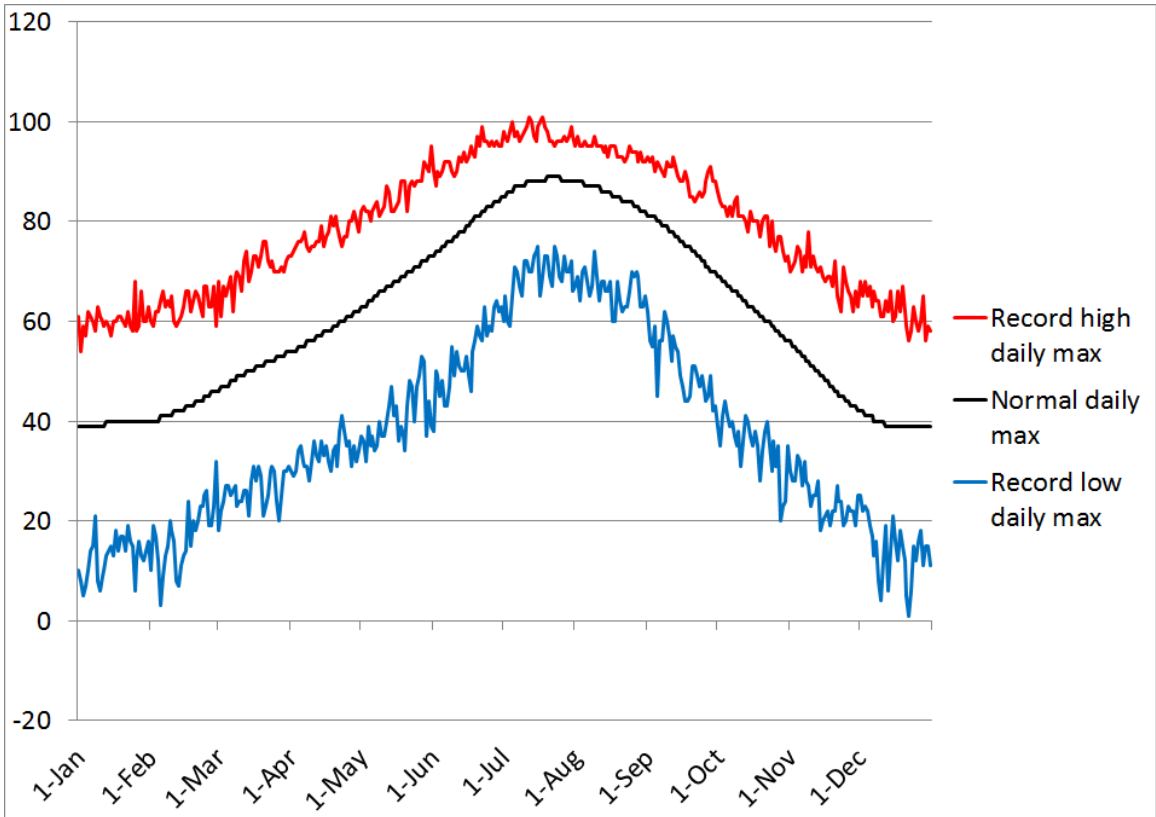

# NORMAL AND RECORD DAILY MINIMUM TEMPERATURES (GRAPHED) ELY

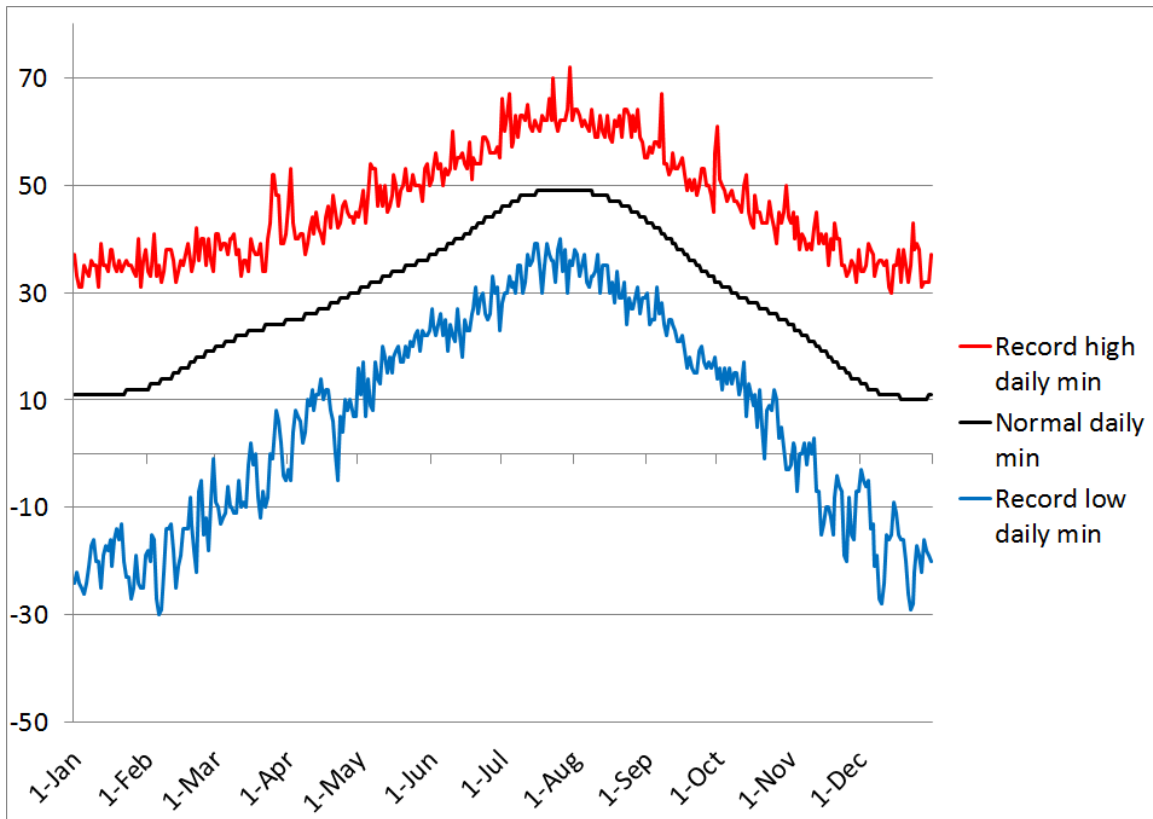

**JANUARY**  
**DAILY PRECIPITATION 1981-2010 NORMALS AND 1893-**  
**2011 RECORDS**  
**ELY**

NOTE: Bold records are benchmark values, \* indicates record was also set previously

Date	1981-2010 Normals		Records	
	Precip	Snow	Precip	Snow
01	0.03"	0.3"	0.34" in 1910	2.9" in 1949
02	0.02"	0.4"	0.61" in 1997	4.3" in 1955
03	0.03"	0.3"	0.50" in 1899	5.4" in 1977
04	0.02"	0.3"	0.33" in 1946	6.2" in 1946
05	0.02"	0.3"	0.49" in 1988	8.1" in 1988
06	0.02"	0.3"	0.37" in 1992	4.9" in 1939
07	0.03"	0.3"	0.75" in 1901	5.6" in 1965
08	0.02"	0.3"	0.30" in 1907*	3.0" in 1907*
09	0.02"	0.3"	0.30" in 1898	3.0" in 1898
10	0.02"	0.3"	0.63" in 1993	7.8" in 1993
11	0.03"	0.3"	0.30" in 2005*	4.5" in 2007
12	0.02"	0.3"	0.42" in 1960	5.1" in 1971
13	0.02"	0.3"	<b>1.50" in 1907</b>	<b>15.0" in 1907</b>
14	0.03"	0.2"	0.62" in 1980	6.0" in 1980
15	0.02"	0.3"	0.71" in 1995	8.0" in 1995
16	0.03"	0.3"	0.84" in 1952	6.1" in 1952
17	0.02"	0.3"	0.60" in 1893	4.1" in 1993
18	0.02"	0.3"	0.60" in 1895	6.0" in 1895
19	0.02"	0.2"	0.50" in 1973	4.9" in 1983
20	0.02"	0.3"	0.71" in 1962	11.9" in 1962
21	0.02"	0.2"	0.64" in 1964	9.9" in 2010
22	0.02"	0.3"	0.45" in 1967*	7.0" in 1967
23	0.02"	0.2"	0.60" in 1943	13.1" in 1943
24	0.02"	0.2"	0.88" in 1967	11.9" in 1967
25	0.03"	0.3"	0.53" in 2000	5.2" in 1979
26	0.02"	0.3"	0.37" in 1957	5.7" in 1957
27	0.02"	0.3"	0.46" in 1956	5.0" in 1956
28	0.02"	0.3"	0.70" in 1903	7.0" in 1903
29	0.02"	0.2"	0.41" in 1981	4.5" in 1981
30	0.03"	0.3"	0.38" in 1939	4.4" in 2011
31	0.02"	0.3"	0.32" in 1911	4.9" in 1939

# FEBRUARY

## DAILY PRECIPITATION 1981-2010 NORMALS AND 1893- 2011 RECORDS

### ELY

NOTE: Bold records are benchmark values, \* indicates record was also set previously

Date	1981-2010 Normals		Records	
	Precip	Snow	Precip	Snow
01	0.02"	0.3"	0.48" in 1910	6.4" in 1955
02	0.03"	0.3"	0.30" in 1997	2.0" in 1988
03	0.02"	0.3"	0.21" in 1989	6.0" in 1989
04	0.02"	0.3"	0.30" in 1976	7.0" in 1976
05	0.03"	0.3"	0.19" in 1976	3.9" in 1976
06	0.02"	0.2"	0.48" in 1965	6.5" in 1965
07	0.03"	0.3"	0.35" in 1990	5.3" in 2009
08	0.02"	0.3"	0.41" in 1994	5.5" in 1959
09	0.03"	0.3"	0.50" in 1893	4.5" in 1893
10	0.02"	0.3"	0.62" in 1978	6.0" in 1978
11	0.03"	0.2"	1.20" in 1894	<b>12.0" in 1894</b>
12	0.02"	0.3"	0.80" in 1895	8.0" in 1895
13	0.03"	0.3"	0.37" in 2007	3.6" in 1909
14	0.03"	0.2"	0.55" in 1911	6.2" in 1911
15	0.02"	0.3"	0.70" in 1897	7.0" in 1897
16	0.03"	0.3"	0.36" in 2011	4.6" in 2011
17	0.03"	0.2"	0.59" in 1990	6.7" in 1990
18	0.03"	0.3"	0.65" in 1897	6.5" in 1897
19	0.03"	0.3"	0.40" in 1897	5.0" in 2011
20	0.02"	0.3"	0.50" in 1897	5.0" in 1897
21	0.03"	0.3"	0.60" in 1894	6.0" in 1894
22	0.03"	0.2"	0.25" in 1902	4.5" in 2008
23	0.03"	0.3"	0.69" in 1998	10.0" in 1956
24	0.03"	0.2"	0.50" in 1895	5.0" in 1895
25	0.03"	0.3"	<b>1.38" in 1969</b>	7.0" in 1969
26	0.03"	0.2"	0.42" in 1983	7.7" in 2011
27	0.03"	0.3"	0.62" in 1904	9.0" in 1904
28	0.03"	0.2"	0.28" in 1911	3.0" in 1911
29	---	---	0.13" in 1940	0.7" in 1944

# MARCH

## DAILY PRECIPITATION 1981-2010 NORMALS AND 1893- 2011 RECORDS

### ELY

NOTE: Bold records are benchmark values, \* indicates record was also set previously

Date	1981-2010 Normals		Records	
	Precip	Snow	Precip	Snow
01	0.03"	0.3"	0.47" in 1976	6.7" in 1976
02	0.03"	0.2"	0.48" in 1981	7.7" in 1974
03	0.03"	0.3"	0.61" in 1992	6.0" in 1896
04	0.03"	0.2"	0.90" in 1894	9.0" in 1894
05	0.03"	0.3"	<b>1.20" in 1893</b>	<b>12.0" in 1893</b>
06	0.03"	0.2"	0.37" in 1962	4.4" in 1962
07	0.03"	0.2"	1.00" in 1897	10.0" in 1897
08	0.03"	0.3"	0.67" in 1986	3.5" in 1912
09	0.03"	0.2"	1.00" in 1902	10.0" in 1902
10	0.02"	0.3"	0.50" in 1911	3.5" in 1952
11	0.03"	0.2"	0.32" in 1973	4.5" in 1990
12	0.03"	0.3"	0.44" in 1996	4.0" in 1898
13	0.03"	0.2"	0.58" in 1942	8.0" in 1912
14	0.03"	0.2"	0.42" in 1982	7.0" in 2006
15	0.03"	0.3"	0.74" in 1945	8.7" in 1945
16	0.03"	0.2"	0.53" in 1952	5.0" in 1979*
17	0.03"	0.3"	0.80" in 1894	8.0" in 1894
18	0.03"	0.2"	0.57" in 2006	6.0" in 2006
19	0.03"	0.3"	0.30" in 1894	3.0" in 1894
20	0.03"	0.2"	0.90" in 1894	9.0" in 1894
21	0.03"	0.3"	0.52" in 1978	7.4" in 1991
22	0.03"	0.3"	0.41" in 1978	5.0" in 2009
23	0.03"	0.3"	0.33" in 2005	4.7" in 1995
24	0.03"	0.2"	0.60" in 1899	4.0" in 1977
25	0.04"	0.3"	0.40" in 1899	5.3" in 1961
26	0.03"	0.2"	0.65" in 1898	6.5" in 1898
27	0.03"	0.3"	1.02" in 1998	5.0" in 1895
28	0.03"	0.3"	0.47" in 1993	4.2" in 1958
29	0.03"	0.2"	0.35" in 1899	4.3" in 1979
30	0.03"	0.3"	0.69" in 1954	9.0" in 1954
31	0.03"	0.2"	0.34" in 1946	9.1" in 2010

**APRIL**  
**DAILY PRECIPITATION 1981-2010 NORMALS AND 1893-2011 RECORDS**  
**ELY**

NOTE: Bold records are benchmark values, \* indicates record was also set previously

Date	1981-2010 Normals		Records	
	Precip	Snow	Precip	Snow
01	0.03"	0.2"	0.90" in 1903	6.1" in 1964
02	0.03"	0.3"	0.57" in 1981	6.3" in 1981
03	0.03"	0.2"	0.26" in 2010	4.9" in 2010
04	0.03"	0.2"	0.25" in 1967	2.5" in 2003
05	0.03"	0.3"	0.41" in 1998	5.0" in 2001
06	0.03"	0.2"	0.32" in 2004	3.5" in 1975
07	0.04"	0.2"	<b>1.60" in 1900</b>	<b>16.0" in 1900</b>
08	0.03"	0.2"	0.39" in 1994	2.5" in 1944
09	0.03"	0.2"	0.51" in 1943	3.1" in 1945
10	0.04"	0.2"	0.80" in 1896	8.0" in 1896
11	0.03"	0.2"	0.41" in 1983	4.1" in 1983
12	0.03"	0.2"	0.25" in 1986	2.2" in 2010
13	0.03"	0.2"	0.34" in 1946	1.6" in 1976
14	0.03"	0.2"	0.90" in 1895	7.2" in 2003
15	0.03"	0.2"	0.74" in 1940	4.0" in 1894
16	0.03"	0.2"	0.23" in 1978	2.6" in 1975
17	0.03"	0.1"	0.80" in 1988	3.4" in 1975
18	0.03"	0.2"	0.47" in 1981	3.3" in 1971
19	0.03"	0.1"	0.30" in 1896	3.2" in 1967
20	0.03"	0.1"	0.75" in 1898	4.0" in 1995*
21	0.03"	0.2"	0.80" in 1900	8.0" in 1900
22	0.03"	0.1"	0.36" in 1904	2.0" in 2003*
23	0.03"	0.1"	0.50" in 1893	6.2" in 1964
24	0.03"	0.2"	1.31" in 2005	5.0" in 1971
25	0.03"	0.2"	0.55" in 1939	4.8" in 1971
26	0.04"	0.1"	0.90" in 1900	9.0" in 1900
27	0.03"	0.2"	0.49" in 1963	6.0" in 1970
28	0.04"	0.1"	0.50" in 1893	5.0" in 1893
29	0.03"	0.2"	0.90" in 1900	2.0" in 1967
30	0.04"	0.1"	0.63" in 1983	4.2" in 1983

**MAY**  
**DAILY PRECIPITATION 1981-2010 NORMALS AND 1893-**  
**2011 RECORDS**  
**ELY**

NOTE: Bold records are benchmark values, \* indicates record was also set previously

Date	1981-2010 Normals		Records	
	Precip	Snow	Precip	Snow
01	0.04"	0.1"	1.10" in 1899	9.0" in 1899
02	0.03"	0.2"	0.47" in 1991	3.0" in 1991
03	0.04"	0.1"	0.60" in 1898	2.5" in 1950
04	0.03"	0.2"	0.83" in 1975	7.6" in 1975
05	0.04"	0.1"	0.66" in 1977	6.0" in 1964
06	0.03"	0.1"	0.39" in 1980	3.6" in 1964
07	0.04"	0.1"	0.91" in 2003	5.0" in 2003
08	0.03"	0.1"	0.70" in 1982	6.0" in 2003
09	0.03"	0.1"	0.63" in 2005	4.5" in 2005
10	0.03"	0.1"	0.80" in 1896	5.4" in 2010
11	0.04"	0.1"	0.70" in 1989	3.4" in 1967
12	0.03"	0.1"	0.29" in 1989	2.4" in 1961
13	0.04"	0.1"	0.31" in 1957	0.7" in 1968
14	0.03"	0.1"	0.58" in 1991	2.0" in 1957
15	0.04"	0.1"	0.71" in 1977	1.4" in 1983
16	0.03"	0.1"	0.89" in 2005	6.1" in 1977
17	0.04"	0.1"	0.55" in 1987	2.0" in 1903
18	0.03"	0.1"	0.60" in 1897	2.0" in 1941*
19	0.04"	0.1"	0.80" in 1904	2.2" in 1974
20	0.04"	0.0"	1.10" in 1903	3.0" in 1903
21	0.04"	0.1"	0.50" in 1894	1.0" in 1975
22	0.04"	0.1"	0.82" in 1991	0.7" in 1939
23	0.04"	0.0"	0.60" in 1897	4.2" in 2010
24	0.04"	0.1"	0.76" in 1995	4.2" in 1980
25	0.03"	0.0"	0.60" in 1904	2.0" in 1893
26	0.04"	0.0"	0.83" in 1941	Trace in 1995*
27	0.03"	0.0"	0.67" in 1979	1.5" in 1956
28	0.04"	0.0"	0.50" in 1896	1.5" in 2011
29	0.03"	0.1"	0.91" in 2011	7.5" in 2011
30	0.04"	0.0"	0.42" in 1990	1.3" in 1908
31	0.03"	0.0"	<b>1.40" in 1895</b>	<b>14.0" in 1895</b>



**JUNE**  
**DAILY PRECIPITATION 1981-2010 NORMALS AND 1893-  
2011 RECORDS**  
**ELY**

NOTE: Bold records are benchmark values, \* indicates record was also set previously

Date	1981-2010 Normals		Records	
	Precip	Snow	Precip	Snow
01	0.03"	0.0"	0.65" in 1899	1.7" in 1955
02	0.04"	0.0"	1.13" in 1999	0.2" in 1980
03	0.03"	0.0"	0.59" in 1963	Trace in 1963*
04	0.03"	0.0"	1.16" in 1983	Trace in 2008*
05	0.04"	0.0"	0.55" in 1993	0.2" in 1954
06	0.03"	0.1"	0.80" in 1964	0.3" in 1995
07	0.03"	0.0"	0.70" in 1964	0.2" in 1995*
08	0.03"	0.0"	0.42" in 1968	0.2" in 1941
09	0.03"	0.0"	0.53" in 1989	0.0"
10	0.03"	0.0"	<b>1.44" in 1963</b>	Trace in 1984*
11	0.02"	0.0"	0.16" in 1998*	0.2" in 1894
12	0.03"	0.0"	0.89" in 1967	0.0"
13	0.02"	0.0"	1.14" in 1967	Trace in 1970*
14	0.02"	0.0"	0.38" in 1973	0.2" in 1992
15	0.03"	0.0"	1.23" in 1969	Trace in 1897
16	0.02"	0.0"	0.57" in 1939	Trace in 1995*
17	0.02"	0.0"	0.73" in 1964	<b>5.6" in 1939</b>
18	0.02"	0.0"	0.20" in 1899	Trace in 1979
19	0.01"	0.0"	0.31" in 1967	Trace in 1975
20	0.02"	0.0"	0.33" in 2009*	Trace in 1947
21	0.02"	0.0"	0.12" in 1993	Trace in 1964
22	0.01"	0.0"	0.50" in 1945	0.0"
23	0.02"	0.0"	0.25" in 1952	0.0"
24	0.01"	0.0"	0.39" in 1985	0.0"
25	0.02"	0.0"	0.23" in 1965	0.0"
26	0.01"	0.0"	0.28" in 1944	Trace in 1952(hail)
27	0.01"	0.0"	0.25" in 1895	0.0"
28	0.02"	0.0"	0.22" in 2004	0.0"
29	0.01"	0.0"	0.13" in 1984	0.0"
30	0.01"	0.0"	0.68" in 1940	0.0"

**JULY**  
**DAILY PRECIPITATION 1981-2010 NORMALS AND 1893-2011 RECORDS**  
**ELY**

NOTE: Bold records are benchmark values, \* indicates record was also set previously

Date	1981-2010 Normals		Records	
	Precip	Snow	Precip	Snow
01	0.01"	0.0"	0.88" in 1992	<b>Trace in 1992</b>
02	0.01"	0.0"	0.50" in 1900	<b>Trace in 1902</b>
03	0.02"	0.0"	0.33" in 1949	<b>Trace in 1902</b>
04	0.01"	0.0"	0.52" in 2011	Trace in 2011(hail)
05	0.01"	0.0"	0.14" in 1982	0.0"
06	0.02"	0.0"	0.95" in 2006	0.0"
07	0.01"	0.0"	0.13" in 2001	0.0"
08	0.02"	0.0"	0.33" in 1950	Trace in 1950(hail)
09	0.02"	0.0"	0.41" in 1953	0.0"
10	0.01"	0.0"	0.49" in 1957	0.0"
11	0.02"	0.0"	0.50" in 1898*	0.0"
12	0.02"	0.0"	0.61" in 2008	0.0"
13	0.02"	0.0"	0.46" in 1962	0.0"
14	0.02"	0.0"	0.35" in 1899	0.0"
15	0.02"	0.0"	0.31" in 2008	0.0"
16	0.02"	0.0"	0.80" in 1894	0.0"
17	0.02"	0.0"	0.52" in 2004	0.0"
18	0.02"	0.0"	0.30" in 1965	0.0"
19	0.03"	0.0"	0.23" in 1951	0.0"
20	0.02"	0.0"	0.58" in 1987	Trace in 1989(hail)
21	0.02"	0.0"	0.89" in 1987	0.0"
22	0.03"	0.0"	0.26" in 1979	Trace in 1951(hail)
23	0.02"	0.0"	0.53" in 1946	0.0"
24	0.03"	0.0"	<b>1.20" in 1952</b>	0.0"
25	0.02"	0.0"	0.60" in 1910	0.0"
26	0.03"	0.0"	0.68" in 1951	0.0"
27	0.03"	0.0"	0.60" in 1987	0.0"
28	0.03"	0.0"	0.50" in 1908	0.0"
29	0.02"	0.0"	0.60" in 1939	0.0"
30	0.03"	0.0"	0.67" in 1939	0.0"
31	0.03"	0.0"	0.63" in 2011	0.0"

**AUGUST**  
**DAILY PRECIPITATION 1981-2010 NORMALS AND 1893-**  
**2011 RECORDS**  
**ELY**

NOTE: Bold records are benchmark values, \* indicates record was also set previously

Date	1981-2010 Normals		Records	
	Precip	Snow	Precip	Snow
01	0.03"	0.0"	1.03" in 2005	0.0"
02	0.03"	0.0"	0.88" in 1901	0.0"
03	0.03"	0.0"	0.45" in 1973*	0.0"
04	0.04"	0.0"	0.90" in 1973	0.0"
05	0.03"	0.0"	0.56" in 1992	Trace in 1992(hail)
06	0.03"	0.0"	1.01" in 1992	Trace in 1992(hail)
07	0.03"	0.0"	0.78" in 1982	Trace in 1988(hail)
08	0.03"	0.0"	0.44" in 1987	Trace in 1955(hail)
09	0.03"	0.0"	1.05" in 1904	0.0"
10	0.03"	0.0"	0.51" in 1989	0.0"
11	0.03"	0.0"	0.42" in 1991	Trace in 1950(hail)
12	0.03"	0.0"	0.40" in 2001	0.0"
13	0.03"	0.0"	0.45" in 1895	0.0"
14	0.03"	0.0"	0.61" in 1984	0.0"
15	0.03"	0.0"	0.41" in 1983	0.0"
16	0.03"	0.0"	0.60" in 2005	0.0"
17	0.03"	0.0"	0.60" in 1901	0.0"
18	0.03"	0.0"	0.67" in 1983	0.0"
19	0.03"	0.0"	0.60" in 1896	Trace in 1951(hail)
20	0.03"	0.0"	1.78" in 1906	0.0"
21	0.03"	0.0"	0.69" in 1957	0.0"
22	0.02"	0.0"	0.49" in 1995	0.0"
23	0.03"	0.0"	0.43" in 1989	0.0"
24	0.02"	0.0"	0.10" in 1999*	0.0"
25	0.03"	0.0"	0.37" in 1970	0.0"
26	0.02"	0.0"	0.60" in 1898	Trace in 1993(hail)
27	0.03"	0.0"	0.44" in 1999	0.0"
28	0.03"	0.0"	0.34" in 1982	0.0"
29	0.03"	0.0"	0.51" in 2000	0.0"
30	0.02"	0.0"	0.92" in 2000	0.0"
31	0.03"	0.0"	<b>2.08" in 1909</b>	0.0"

**SEPTEMBER**  
**DAILY PRECIPITATION 1981-2010 NORMALS AND 1893-**  
**2011 RECORDS**  
**ELY**

NOTE: Bold records are benchmark values, \* indicates record was also set previously

Date	1981-2010 Normals		Records	
	Precip	Snow	Precip	Snow
01	0.02"	0.0"	0.84" in 1972	0.0"
02	0.03"	0.0"	0.41" in 1997	0.0"
03	0.02"	0.0"	0.52" in 1954	Trace in 1954(hail)
04	0.03"	0.0"	0.56" in 1939	Trace in 1954(hail)
05	0.02"	0.0"	0.60" in 1909	0.0"
06	0.02"	0.0"	1.11" in 1965	0.0"
07	0.03"	0.0"	0.78" in 1980	0.0"
08	0.02"	0.0"	0.54" in 1940	0.0"
09	0.02"	0.0"	0.52" in 1980	Trace in 1986(hail)
10	0.03"	0.0"	1.62" in 1984	0.0"
11	0.03"	0.0"	1.07" in 1985	Trace in 1985
12	0.02"	0.0"	0.44" in 1982	0.0"
13	0.03"	0.0"	0.29" in 1963	Trace in 1982
14	0.03"	0.0"	0.39" in 1959	0.0"
15	0.03"	0.0"	0.20" in 1910	0.0"
16	0.02"	0.0"	1.03" in 2011	0.2" in 1977
17	0.03"	0.1"	0.89" in 1947	0.9" in 1978
18	0.03"	0.0"	1.02" in 1966	0.4" in 1978
19	0.03"	0.0"	1.11" in 1984	Trace in 1984*
20	0.03"	0.0"	0.79" in 1963	3.0" in 1895
21	0.04"	0.0"	0.36" in 1945	Trace in 1988*
22	0.03"	0.1"	0.65" in 1967	Trace in 1961*
23	0.03"	0.0"	0.62" in 1958	3.0" in 1901
24	0.03"	0.0"	0.94" in 1986	<b>3.7" in 1986</b>
25	0.03"	0.0"	0.55" in 1900	1.0" in 1986
26	0.03"	0.1"	<b>2.52" in 1982</b>	Trace in 1986
27	0.03"	0.0"	0.80" in 1894	1.8" in 1982
28	0.03"	0.0"	0.82" in 1909	Trace in 1965*
29	0.03"	0.1"	0.72" in 1994	2.9" in 1982
30	0.03"	0.0"	0.20" in 1906	2.2" in 1971

**OCTOBER**  
**DAILY PRECIPITATION 1981-2010 NORMALS AND 1893-**  
**2011 RECORDS**  
**ELY**

NOTE: Bold records are benchmark values, \* indicates record was also set previously

Date	1981-2010 Normals		Records	
	Precip	Snow	Precip	Snow
01	0.03"	0.1"	<b>1.09" in 1976</b>	<b>8.7" in 2002</b>
02	0.04"	0.0"	0.88" in 1939	0.4" in 1986
03	0.03"	0.1"	0.89" in 1943	2.8" in 1939
04	0.03"	0.1"	0.78" in 1974	2.3" in 2009
05	0.03"	0.0"	0.70" in 2011	5.4" in 1941
06	0.04"	0.1"	0.83" in 1985	2.5" in 2007
07	0.03"	0.1"	0.43" in 1981	3.0" in 1975
08	0.03"	0.1"	0.56" in 1973	2.8" in 1949
09	0.03"	0.0"	0.25" in 1897	3.0" in 1960
10	0.04"	0.1"	0.53" in 1981	1.2" in 1969
11	0.03"	0.1"	0.89" in 1945	6.0" in 1899
12	0.03"	0.1"	0.43" in 1987	3.0" in 1899
13	0.03"	0.1"	0.40" in 1899	4.0" in 1899
14	0.03"	0.1"	<b>1.09" in 1968</b>	1.0" in 1968*
15	0.03"	0.0"	0.48" in 1938	2.0" in 1965
16	0.04"	0.1"	0.61" in 1981	5.2" in 1981
17	0.03"	0.1"	0.21" in 2010	1.4" in 1984
18	0.03"	0.1"	0.31" in 1969	1.7" in 1971
19	0.04"	0.1"	0.94" in 2009	3.6" in 1986
20	0.03"	0.1"	0.56" in 2004	0.5" in 1984
21	0.03"	0.1"	0.45" in 1896	4.0" in 1985
22	0.03"	0.1"	0.25" in 1897	1.0" in 1899
23	0.03"	0.1"	0.30" in 1897	2.5" in 1954
24	0.03"	0.1"	0.46" in 2004	5.3" in 1954
25	0.04"	0.1"	0.25" in 1896	2.6" in 1989
26	0.03"	0.2"	0.72" in 1991	6.0" in 1991
27	0.03"	0.1"	0.35" in 1901	3.5" in 1971
28	0.03"	0.1"	0.68" in 1981	5.3" in 1946
29	0.03"	0.2"	0.65" in 1998	3.3" in 1991
30	0.04"	0.1"	0.44" in 2001*	7.0" in 2000
31	0.03"	0.2"	0.72" in 1978	6.8" in 1978

NOVEMBER  
DAILY PRECIPITATION 1981-2010 NORMALS AND 1893-  
2011 RECORDS  
ELY

NOTE: Bold records are benchmark values, \* indicates record was also set previously

Date	1981-2010 Normals		Records	
	Precip	Snow	Precip	Snow
01	0.03"	0.2"	0.60" in 1906	4.0" in 2003
02	0.03"	0.1"	0.62" in 2008	5.3" in 1957
03	0.03"	0.2"	0.60" in 1895	6.0" in 1895
04	0.02"	0.2"	0.29" in 2011	4.0" in 2011
05	0.03"	0.1"	0.59" in 1987	2.0" in 1977
06	0.03"	0.2"	1.17" in 1960	2.9" in 1945
07	0.03"	0.2"	0.29" in 1903	2.4" in 1946
08	0.02"	0.2"	0.52" in 2010	4.0" in 2000
09	0.03"	0.2"	0.41" in 2008	4.0" in 2000
10	0.03"	0.2"	0.65" in 1902	5.0" in 1978
11	0.02"	0.3"	1.01" in 1985	<b>11.7" in 1985</b>
12	0.03"	0.2"	0.52" in 1980	3.8" in 1980
13	0.03"	0.2"	0.22" in 1987	3.4" in 1964
14	0.02"	0.2"	0.54" in 1988	6.7" in 1988
15	0.02"	0.3"	0.43" in 1963	3.9" in 1963
16	0.02"	0.2"	0.27" in 1954	4.4" in 1964
17	0.02"	0.2"	0.52" in 1941	6.1" in 1941
18	0.03"	0.3"	0.53" in 1973	4.0" in 1902
19	0.02"	0.2"	0.29" in 1982	6.0" in 1942
20	0.02"	0.3"	0.65" in 2010	8.0" in 2010
21	0.02"	0.2"	0.44" in 1996	8.2" in 1951
22	0.02"	0.3"	0.60" in 1895	6.0" in 1895
23	0.02"	0.2"	0.44" in 1988	5.0" in 1988
24	0.02"	0.3"	<b>1.20" in 1897</b>	10.0" in 1897
25	0.02"	0.2"	0.50" in 1896	5.5" in 1965
26	0.02"	0.2"	0.55" in 1997	3.4" in 1970
27	0.02"	0.2"	0.70" in 1898	3.5" in 2004
28	0.02"	0.3"	0.21" in 1971	2.6" in 1975
29	0.01"	0.2"	0.55" in 1970	3.0" in 1895
30	0.02"	0.2"	0.66" in 1967	10.4" in 1967

**DECEMBER**  
**DAILY PRECIPITATION 1981-2010 NORMALS AND 1893-**  
**2011 RECORDS**  
**ELY**

NOTE: Bold records are benchmark values, \* indicates record was also set previously

Date	1981-2010 Normals		Records	
	Precip	Snow	Precip	Snow
01	0.02"	0.2"	0.50" in 1897	6.7" in 1968
02	0.01"	0.2"	0.37" in 1964	4.3" in 1960
03	0.02"	0.2"	0.37" in 1966	6.0" in 1948
04	0.01"	0.2"	0.54" in 1980	6.0" in 1980
05	0.02"	0.2"	0.84" in 1966	5.5" in 1980
06	0.02"	0.2"	0.61" in 1966	5.0" in 1901*
07	0.01"	0.3"	0.43" in 2007	3.5" in 2007
08	0.02"	0.2"	0.25" in 1972	3.3" in 1972
09	0.02"	0.2"	0.50" in 1894	5.0" in 1894
10	0.02"	0.2"	0.40" in 1902	4.0" in 1902
11	0.01"	0.3"	0.25" in 1897	3.9" in 1968
12	0.02"	0.3"	0.41" in 1965	5.9" in 1965
13	0.02"	0.2"	0.28" in 2009	6.9" in 2009
14	0.02"	0.3"	0.20" in 1897	2.0" in 1897
15	0.01"	0.3"	0.14" in 1977	1.0" in 1949*
16	0.02"	0.2"	0.62" in 1970	8.7" in 1970
17	0.02"	0.3"	0.46" in 1910	5.0" in 1910
18	0.02"	0.3"	0.16" in 1978*	4.0" in 1984
19	0.02"	0.3"	0.56" in 2010	5.0" in 1949
20	0.02"	0.3"	1.29" in 2010	11.4" in 2010
21	0.02"	0.3"	0.39" in 2010	5.2" in 1988
22	0.02"	0.3"	0.41" in 2010	4.9" in 2010
23	0.02"	0.4"	0.55" in 1955	3.0" in 2001
24	0.02"	0.3"	0.45" in 1971	4.1" in 1941
25	0.03"	0.3"	0.76" in 2003	<b>13.0" in 2003</b>
26	0.02"	0.4"	0.18" in 1971	3.5" in 2003
27	0.02"	0.3"	0.31" in 1983	3.6" in 1948
28	0.02"	0.4"	0.40" in 1893	4.0" in 1893
29	0.03"	0.3"	0.75" in 1951	4.5" in 1992
30	0.02"	0.4"	0.25" in 1992	4.5" in 1992
31	0.02"	0.3"	<b>1.30" in 1909</b>	6.0" in 1906

NORMAL AND RECORD DAILY PRECIPITATION  
(GRAPHED)  
ELY

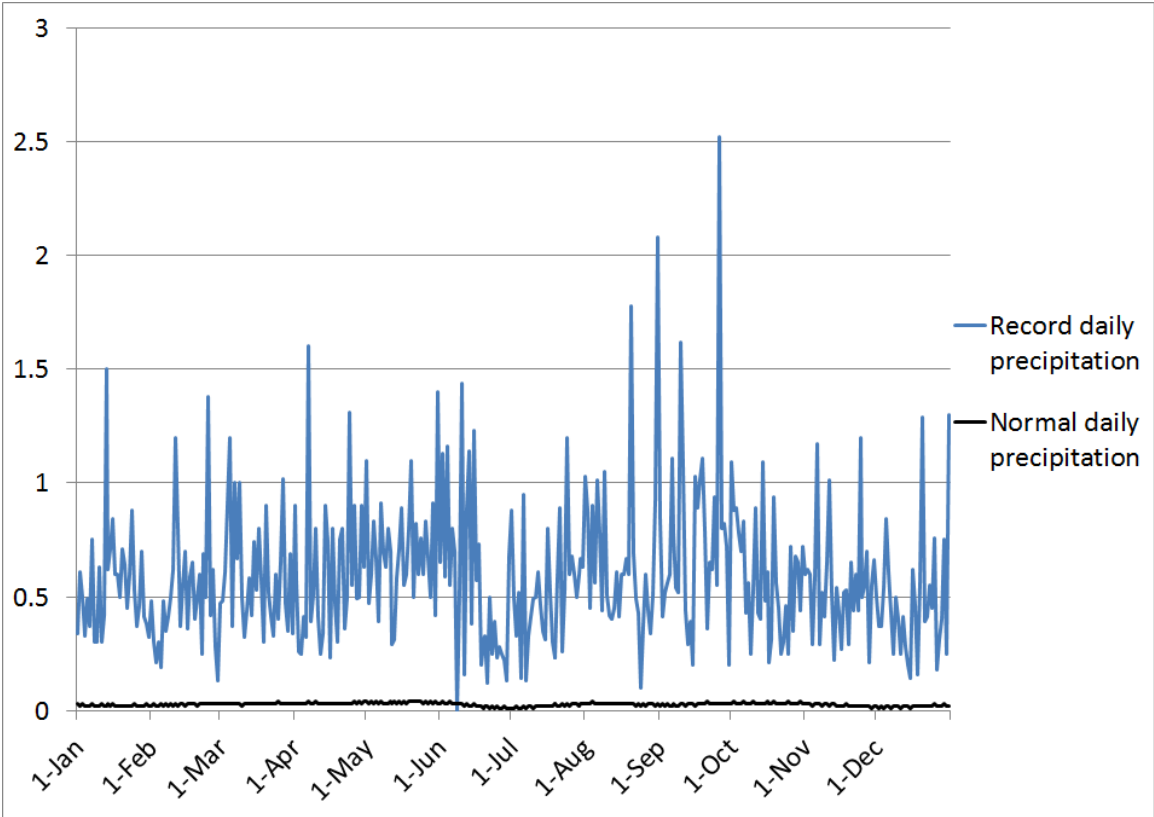



# NORMAL AND RECORD DAILY SNOWFALL (GRAPHED) ELY

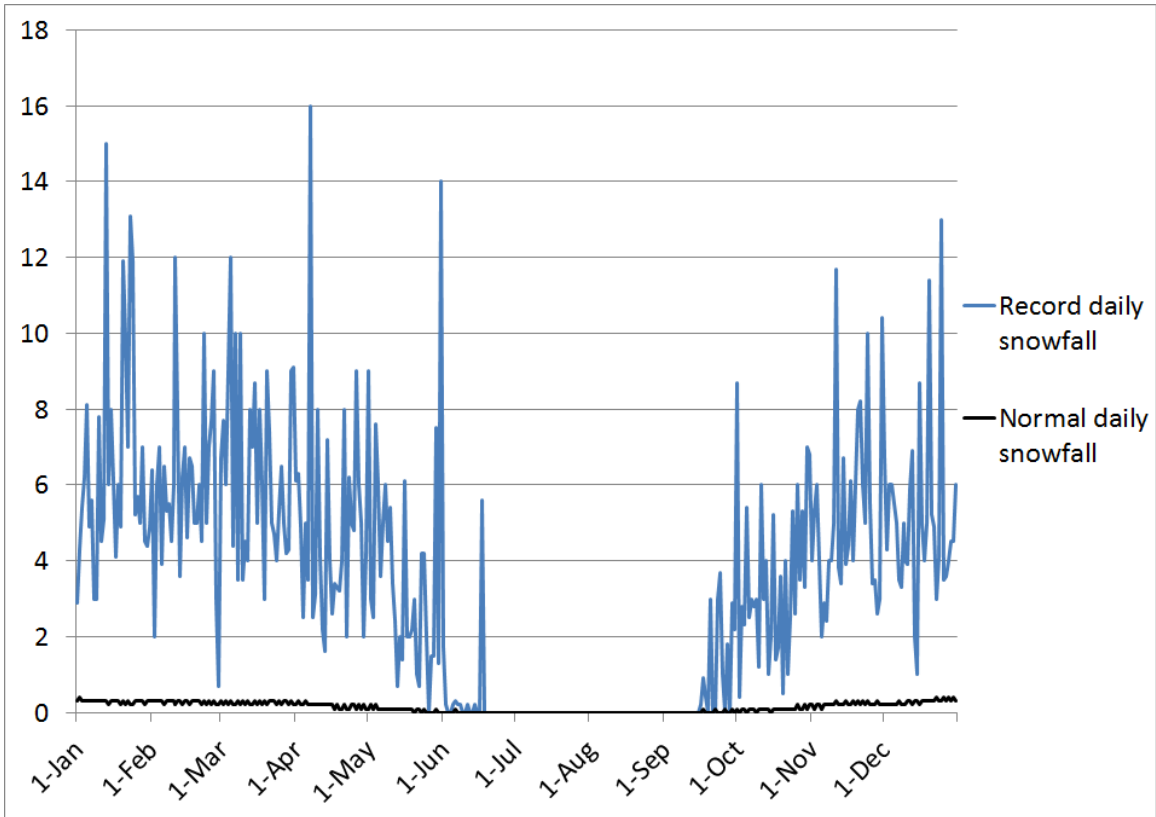

# AVERAGE MONTHLY AND ANNUAL DAILY AVERAGE TEMPERATURES ELY

Note: Periods with incomplete data are listed with a dash (-)

Year	Jan	Feb	Mar	Apr	May	Jun	Jul	Aug	Sep	Oct	Nov	Dec	Annual
1893	23.4	27.1	33.7	39.1	49.9	60.1	-	-	52.6	43.8	33.8	29.9	-
1894	-	-	34.5	42.4	53.3	55.5	67.5	66.2	53.9	46.7	39.7	22.8	-
1895	22.1	26.6	31.2	-	52.1	56.7	64.6	65.8	55.3	44.3	29.8	22.3	-
1896	30.9	29.8	33.9	37.3	45.6	62.6	66.6	64.0	53.3	44.3	31.0	30.7	44.2
1897	25.8	23.4	22.6	41.9	54.5	57.6	63.4	65.2	53.4	39.7	34.8	23.3	42.1
1898	-	32.3	29.9	47.6	49.1	61.4	70.1	69.5	57.9	44.0	33.9	-	-
1899	26.3	28.7	35.3	45.2	47.5	60.4	70.3	61.5	59.0	40.8	37.4	23.4	44.7
1900	31.5	32.3	40.9	40.7	54.9	65.9	67.9	62.4	50.3	43.0	37.2	30.2	46.5
1901	24.9	30.2	34.0	41.5	53.7	59.6	71.0	65.8	54.9	47.2	38.9	30.2	46.0
1902	25.7	33.5	29.5	44.9	52.0	64.6	66.0	65.1	57.4	45.0	32.0	26.3	45.2
1903	28.1	15.3	33.3	-	49.3	62.2	65.7	68.5	57.0	47.5	39.8	-	-
1904	25.5	32.5	38.3	43.1	53.1	60.4	66.5	66.2	58.2	-	-	-	-
1905	-	-	-	-	-	-	-	-	-	-	-	-	-
1906	-	32.9	-	-	-	-	-	-	57.0	47.8	34.4	35.3	-
1907	-	-	-	-	-	-	-	-	-	-	-	-	-
1908	-	-	-	47.5	48.1	56.0	72.8	68.4	57.7	46.1	34.2	28.9	-
1909	31.7	28.6	34.3	42.5	48.4	62.7	71.6	69.5	57.2	49.0	41.9	20.9	46.5
1910	24.0	25.4	36.3	42.5	53.5	63.5	70.4	56.3	54.9	49.6	43.9	42.4	46.9
1911	31.9	22.8	38.1	-	-	-	-	67.5	-	-	-	-	-
1912	-	-	-	-	-	-	-	-	-	-	-	-	-
1913	-	-	-	-	-	-	-	-	-	-	-	-	-
1914	-	-	-	-	-	-	-	-	-	-	-	-	-
1915	-	-	-	-	-	-	-	-	-	-	-	-	-
1916	-	-	-	-	-	-	-	-	-	-	-	-	-
1917	-	-	-	-	-	-	-	-	-	-	-	-	-
1918	-	-	-	-	-	-	-	-	-	-	-	-	-
1919	-	-	-	-	-	-	-	-	-	-	-	-	-
1920	-	-	-	-	-	-	-	-	-	-	-	-	-
1921	-	-	-	-	-	-	-	-	-	-	-	-	-
1922	-	-	-	-	-	-	-	-	-	-	-	-	-
1923	-	-	-	-	-	-	-	-	-	-	-	-	-
1924	-	-	-	-	-	-	-	-	-	-	-	-	-
1925	-	-	-	-	-	-	-	-	-	-	-	-	-
1926	-	-	-	-	-	-	-	-	-	-	-	-	-
1927	-	-	-	-	-	-	-	-	-	-	-	-	-
1928	-	-	-	-	-	-	-	-	-	-	-	-	-
1929	-	-	-	-	-	-	-	-	-	-	-	-	-
1930	-	-	-	-	-	-	-	-	-	-	-	-	-
1931	-	-	-	-	-	-	-	-	-	-	-	-	-
1932	-	-	-	-	-	-	-	-	-	-	-	-	-
1933	-	-	-	-	-	-	-	-	-	-	-	-	-
1934	-	-	-	-	-	-	-	-	-	-	-	-	-
1935	-	-	-	-	-	-	-	-	-	-	-	-	-
1936	-	-	-	-	-	-	-	-	-	-	-	-	-
1937	-	-	-	-	-	-	-	-	-	-	-	-	-
1938	-	-	-	-	-	-	-	-	-	-	28.6	27.3	-
1939	21.1	14.8	34.5	45.8	51.8	57.4	67.3	66.4	57.1	44.5	37.7	34.0	44.4
1940	26.5	31.2	38.3	43.4	55.5	62.5	68.1	68.1	56.3	47.1	31.9	30.4	46.6
1941	27.1	34.7	36.2	36.2	51.4	55.8	65.1	63.0	51.1	41.8	34.7	28.5	43.8

# AVERAGE MONTHLY AND ANNUAL DAILY AVERAGE TEMPERATURES, CONTINUED ELY

Note: Periods with incomplete data are listed with a dash (-)

Year	Jan	Feb	Mar	Apr	May	Jun	Jul	Aug	Sep	Oct	Nov	Dec	Annual
1942	23.5	23.8	30.6	41.5	46.1	57.4	70.1	65.5	55.7	45.5	35.1	31.3	43.8
1943	25.3	28.9	36.7	48.1	49.8	54.6	66.6	65.8	59.3	46.8	36.2	27.1	45.4
1944	18.7	23.0	29.5	38.1	51.0	53.4	65.3	63.8	56.9	47.5	30.4	25.5	41.9
1945	25.6	28.9	27.6	37.4	49.0	53.5	67.2	65.3	55.1	47.9	32.6	24.6	42.9
1946	21.1	25.9	35.4	45.1	48.3	59.8	67.5	66.5	56.1	39.8	29.8	30.0	43.8
1947	20.0	34.7	37.6	41.3	53.5	55.8	67.3	65.5	58.3	48.4	29.0	24.8	44.7
1948	28.7	24.0	26.3	42.8	48.8	57.4	66.2	64.4	57.1	44.9	30.4	18.9	42.5
1949	5.8	15.0	31.8	46.0	50.0	57.6	66.3	64.5	59.0	43.0	41.5	23.4	42.0
1950	20.2	33.0	33.7	42.4	47.3	56.7	65.9	63.8	54.8	51.1	39.0	34.8	45.2
1951	25.3	29.3	32.2	43.5	50.3	56.8	67.3	64.8	57.6	43.0	31.8	18.4	43.3
1952	17.6	19.9	22.4	43.0	52.0	57.3	66.5	67.5	59.3	50.6	26.8	24.6	42.3
1953	33.4	30.6	35.0	39.8	42.6	57.5	69.1	65.2	59.6	45.9	37.8	24.0	45.1
1954	27.1	34.3	31.8	46.0	54.0	57.7	69.6	64.0	56.5	46.0	38.8	25.8	46.0
1955	14.5	17.9	31.4	39.3	47.8	57.6	65.2	67.7	56.8	47.3	31.6	28.6	42.1
1956	31.9	19.5	35.7	41.3	50.5	60.5	65.6	62.8	59.8	44.2	30.6	26.8	44.1
1957	18.7	34.2	35.9	41.0	47.4	60.0	67.0	66.4	56.4	43.5	29.1	30.6	44.2
1958	27.5	33.9	30.2	38.2	54.1	59.5	65.7	68.5	57.8	47.5	34.6	33.9	45.9
1959	28.8	26.0	35.6	44.8	47.4	63.3	69.3	65.5	53.5	46.1	34.4	25.9	45.0
1960	19.0	23.3	39.2	43.2	50.2	62.6	68.0	65.4	60.6	46.2	35.3	26.6	45.0
1961	27.0	31.7	34.0	41.3	50.1	62.4	68.4	66.1	52.6	43.4	30.5	25.1	44.4
1962	20.4	29.4	29.3	47.3	49.0	59.6	65.4	65.8	58.9	48.7	38.0	29.6	45.1
1963	22.9	36.8	32.2	36.0	54.3	53.7	66.5	65.3	59.8	50.7	34.3	27.6	45.0
1964	19.3	22.3	27.9	39.6	48.6	56.6	68.4	64.7	54.4	49.6	29.3	26.0	42.2
1965	29.4	27.8	32.3	41.9	45.8	55.2	65.5	63.6	50.4	49.1	37.5	24.5	43.6
1966	20.0	22.4	36.7	42.6	55.4	60.6	68.6	66.3	59.1	45.7	38.1	27.0	45.2
1967	26.2	28.4	38.4	34.7	49.2	54.6	68.1	68.1	57.9	47.7	37.6	17.6	44.0
1968	23.0	35.8	36.7	38.0	49.2	59.4	68.4	61.0	54.5	46.7	34.8	23.8	44.3
1969	31.2	25.9	26.1	43.2	56.9	57.3	68.5	69.5	60.7	40.4	35.1	29.8	45.4
1970	29.2	35.0	32.9	34.8	50.7	58.0	67.3	68.0	52.2	41.1	36.0	21.7	43.9
1971	24.2	29.9	34.6	41.3	47.0	59.1	68.1	68.4	52.5	40.2	32.0	18.9	43.0
1972	24.1	32.5	41.2	41.6	51.1	61.9	68.1	63.8	54.1	45.4	30.9	20.1	44.6
1973	20.3	26.9	30.3	39.1	52.7	59.6	66.7	66.1	53.9	45.7	32.6	27.0	43.4
1974	23.3	28.2	38.6	39.9	52.7	63.8	67.6	63.9	57.3	44.7	36.4	24.4	45.1
1975	24.0	28.4	31.8	34.1	47.5	57.2	68.0	63.6	57.5	44.8	32.0	28.5	43.1
1976	26.3	30.8	30.7	39.8	53.5	58.0	67.1	60.6	56.8	44.1	36.6	27.2	44.3
1977	22.0	30.5	28.3	44.9	44.9	62.5	67.2	65.8	57.4	47.6	36.4	30.7	44.9
1978	29.3	30.5	40.7	40.9	47.9	59.2	67.0	64.0	53.9	48.9	29.9	20.8	44.4
1979	17.1	26.6	34.6	42.3	51.8	60.0	67.4	63.6	61.1	49.8	31.3	31.4	44.7
1980	28.0	34.9	33.1	44.1	47.3	58.3	68.2	64.9	57.5	45.1	36.1	31.6	45.7
1981	31.5	31.3	35.5	46.5	50.0	63.3	69.4	68.1	59.7	42.8	38.8	33.8	47.5
1982	22.5	30.6	33.6	38.8	49.5	57.2	65.7	67.7	54.6	41.7	33.1	24.9	43.3
1983	28.9	30.2	36.7	37.5	47.6	57.8	65.8	65.5	59.2	48.1	33.2	27.0	44.8
1984	24.8	29.6	35.2	39.3	54.6	57.4	67.4	65.5	58.1	40.2	34.2	22.1	44.0
1985	19.5	24.4	32.5	46.4	52.8	63.4	68.5	65.5	52.0	44.3	27.5	25.0	43.5
1986	34.3	35.4	41.1	42.4	51.1	63.3	65.7	69.0	51.5	43.5	35.8	28.1	46.8
1987	21.5	29.6	35.3	47.0	51.5	61.8	64.1	65.1	57.4	49.1	34.7	24.2	45.1
1988	21.2	31.2	35.9	44.6	49.8	62.6	69.1	64.7	56.1	52.0	32.3	22.1	45.1
1989	17.5	24.1	41.6	48.8	51.0	59.0	69.9	64.5	56.4	45.6	34.9	28.5	45.2
1990	26.7	23.8	38.5	46.6	50.0	61.6	68.9	65.1	60.5	48.0	34.3	17.9	45.1

# AVERAGE MONTHLY AND ANNUAL DAILY AVERAGE TEMPERATURES, CONTINUED ELY

Note: Periods with incomplete data are listed with a dash (-)

Year	Jan	Feb	Mar	Apr	May	Jun	Jul	Aug	Sep	Oct	Nov	Dec	Annual
1991	26.4	35.9	33.0	38.6	46.1	58.6	68.2	66.6	56.3	45.6	34.0	28.4	44.8
1992	24.7	35.0	39.3	48.6	54.6	58.5	65.4	66.2	57.8	48.4	29.8	22.2	45.9
1993	20.1	20.3	35.3	42.1	53.1	54.8	62.0	63.1	55.2	43.9	28.5	24.5	41.9
1994	27.2	23.8	39.5	42.9	51.4	63.6	69.1	68.0	58.0	43.9	26.3	24.7	44.9
1995	25.4	37.8	35.5	40.5	46.0	54.0	65.2	66.9	58.3	45.8	39.7	27.3	45.2
1996	28.7	32.3	37.5	43.1	51.3	62.2	69.8	66.8	55.7	42.9	35.4	29.9	46.3
1997	26.5	27.5	39.5	39.9	54.0	60.8	65.6	68.8	58.7	45.1	35.2	20.4	45.2
1998	29.2	29.4	33.8	39.4	46.7	55.2	68.8	68.3	57.9	42.3	36.6	24.9	44.4
1999	30.3	30.6	37.4	37.7	48.6	59.2	68.0	64.7	56.7	48.5	39.9	26.7	45.7
2000	30.9	33.0	35.9	46.7	54.2	62.0	68.6	67.6	57.6	44.7	25.8	31.0	46.5
2001	25.2	27.4	39.4	41.8	55.4	62.3	67.6	68.7	59.9	49.0	35.1	20.5	46.0
2002	23.1	27.0	32.0	44.4	50.2	62.4	71.2	64.6	56.8	42.4	34.0	26.4	44.5
2003	35.9	27.3	37.3	40.9	51.1	61.5	71.6	68.1	57.7	50.8	30.4	27.7	46.7
2004	21.2	24.0	42.1	44.6	51.6	61.4	68.0	63.8	56.0	44.7	32.2	28.6	44.8
2005	30.2	31.8	35.5	41.2	50.8	57.4	70.3	66.0	55.6	46.5	37.8	29.0	46.0
2006	27.8	28.9	30.6	44.0	53.2	63.9	70.0	64.9	54.0	44.4	34.7	25.2	45.1
2007	18.6	31.1	39.9	44.0	52.4	62.6	71.4	69.4	56.8	44.8	36.4	21.6	45.7
2008	19.1	27.1	34.5	39.7	48.1	59.8	69.3	67.8	56.8	45.9	39.6	24.6	44.4
2009	25.5	27.3	35.4	41.3	54.2	56.1	66.6	61.5	58.8	40.2	33.6	16.3	43.1
2010	21.7	27.3	34.7	39.1	44.4	60.6	68.5	66.3	59.0	48.2	31.1	29.3	44.2
2011	22.7	25.8	37.0	40.0	46.6	57.4	68.3	69.2	60.3	47.2	33.7	25.6	44.5

Stat	Jan	Feb	Mar	Apr	May	Jun	Jul	Aug	Sep	Oct	Nov	Dec	Annual
Max	35.9	37.8	42.1	48.8	56.9	65.9	72.8	69.5	61.1	52.0	43.9	42.4	47.5
Min	5.8	14.8	22.4	34.1	42.6	53.4	62.0	56.3	50.3	39.7	25.8	16.3	41.9
Mean	24.8	28.5	34.5	42.0	50.5	59.3	67.7	65.7	56.6	45.7	34.2	26.4	44.6
Medn	25.3	28.9	34.9	41.9	50.4	59.5	67.6	65.7	57.0	45.7	34.4	26.4	44.8
StDv	4.9	5.0	4.0	3.3	3.0	3.0	2.0	2.3	2.5	2.9	3.7	4.4	1.3

# ANNUAL DAILY AVERAGE TEMPERATURES (GRAPHED) ELY

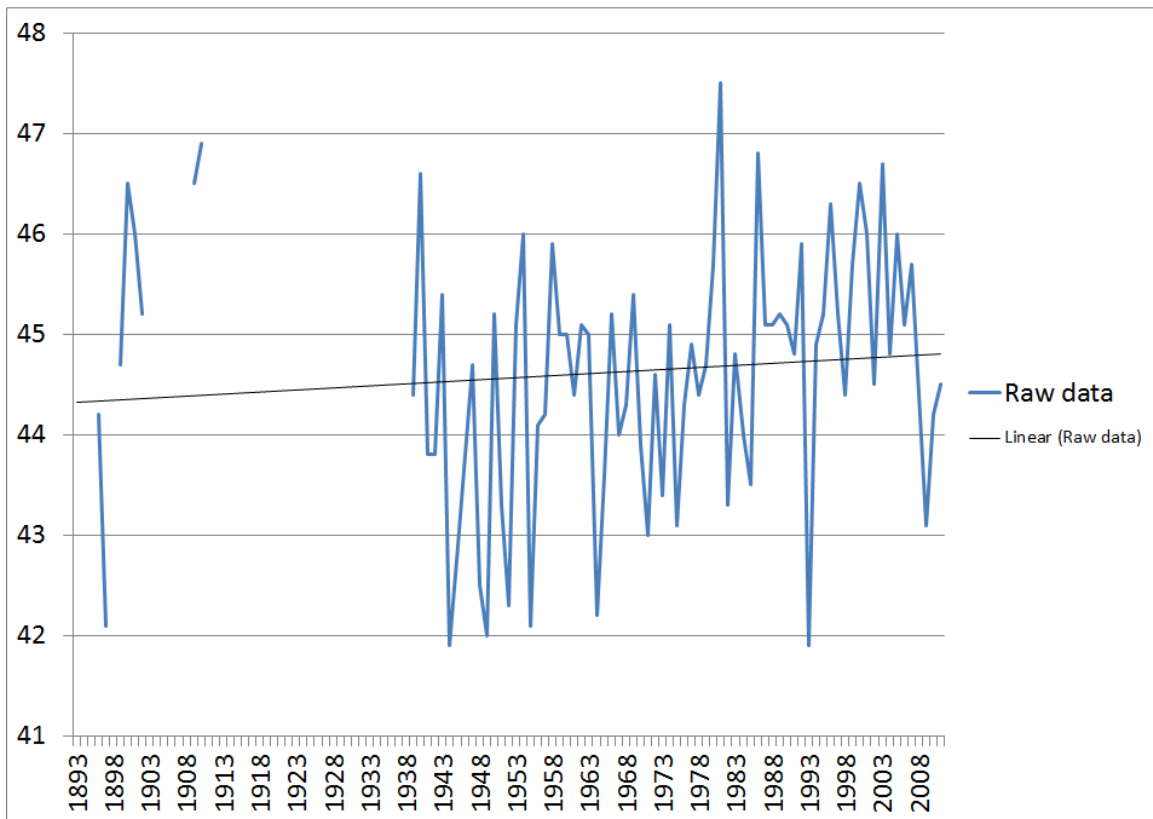

Note: Data may have been affected by the relocation of the observing site from downtown Ely to White Pine County Airport in October 1938. Data may have also been affected by the change from a voluntary, part-time observer program to a paid, full-time observer program which also occurred in October 1938. Use graph with caution.

# 10 WARMEST MONTHLY AND ANNUAL DAILY AVERAGE TEMPERATURES ELY

## JANUARY

35.9 in 2003  
34.3 in 1986  
33.4 in 1953  
31.9 in 1956  
31.9 in 1911  
31.7 in 1909  
31.5 in 1981  
31.5 in 1900  
31.2 in 1969  
30.9 in 2000

## FEBRUARY

37.8 in 1995  
36.8 in 1963  
35.9 in 1991  
35.8 in 1968  
35.4 in 1986  
35.0 in 1992  
35.0 in 1970  
34.9 in 1980  
34.7 in 1947  
34.7 in 1941

## MARCH

42.1 in 2004  
41.6 in 1989  
41.2 in 1972  
41.1 in 1986  
40.9 in 1900  
40.7 in 1978  
39.9 in 2007  
39.5 in 1997  
39.5 in 1994  
39.4 in 2001

## APRIL

48.8 in 1989  
48.6 in 1992  
48.1 in 1943  
47.5 in 1908  
47.5 in 1898  
47.3 in 1962  
47.0 in 1987  
46.7 in 2000  
46.5 in 1990  
46.5 in 1981

## MAY

56.9 in 1969  
55.5 in 1940  
55.4 in 2001  
55.4 in 1966  
54.9 in 1900  
54.6 in 1992  
54.6 in 1984  
54.5 in 1897  
54.3 in 1963  
54.2 in 2009

## JUNE

65.9 in 1900  
64.6 in 1902  
63.9 in 2006  
63.8 in 1974  
63.6 in 1994  
63.5 in 1910  
63.4 in 1985  
63.3 in 1986  
63.3 in 1981  
63.3 in 1959

## JULY

72.8 in 1908  
71.6 in 2003  
71.6 in 1909  
71.4 in 2007  
71.2 in 2002  
71.0 in 1901  
70.4 in 1910  
70.3 in 2005  
70.3 in 1899  
70.1 in 1942

## AUGUST

69.5 in 1969  
69.5 in 1909  
69.5 in 1898  
69.4 in 2007  
69.2 in 2011  
69.0 in 1986  
68.8 in 1997  
68.7 in 2001  
68.5 in 1958  
68.5 in 1903

## SEPTEMBER

61.1 in 1979  
60.7 in 1969  
60.5 in 1990  
60.5 in 1960  
60.3 in 2011  
59.9 in 2001  
59.8 in 1963  
59.8 in 1956  
59.7 in 1981  
59.6 in 1953

## OCTOBER

52.0 in 1988  
51.1 in 1950  
50.8 in 2003  
50.7 in 1963  
50.6 in 1952  
49.8 in 1979  
49.6 in 1964  
49.6 in 1910  
49.1 in 1987  
49.1 in 1965

## NOVEMBER

43.9 in 1910  
41.9 in 1909  
41.5 in 1949  
39.9 in 1999  
39.8 in 1903  
39.7 in 1995  
39.7 in 1894  
39.6 in 2008  
39.0 in 1950  
38.9 in 1901

## DECEMBER

42.4 in 1910  
35.3 in 1906  
34.8 in 1950  
34.0 in 1939  
33.9 in 1958  
33.8 in 1981  
31.6 in 1980  
31.4 in 1979  
31.3 in 1942  
31.0 in 2000

## ANNUAL

47.6 in 1981  
47.0 in 1910  
46.8 in 2003  
46.8 in 1986  
46.7 in 1940  
46.6 in 1909  
46.5 in 1900  
46.1 in 2005  
46.1 in 2001  
46.1 in 1901

# 10 COLDEST MONTHLY AND ANNUAL DAILY AVERAGE TEMPERATURES ELY

## JANUARY

5.8 in 1949  
14.5 in 1955  
17.1 in 1979  
17.5 in 1989  
17.6 in 1952  
18.6 in 2007  
18.7 in 1957  
18.7 in 1944  
19.0 in 1960  
19.1 in 2008

## FEBRUARY

14.8 in 1939  
15.0 in 1949  
15.3 in 1903  
17.9 in 1955  
19.5 in 1956  
19.9 in 1952  
20.2 in 1993  
22.3 in 1964  
22.4 in 1966  
23.0 in 1944

## MARCH

22.4 in 1952  
22.6 in 1897  
26.1 in 1969  
26.3 in 1948  
27.6 in 1945  
27.9 in 1964  
28.3 in 1977  
29.3 in 1962  
29.5 in 1944  
29.5 in 1902

## APRIL

34.1 in 1975  
34.7 in 1967  
34.8 in 1970  
36.0 in 1963  
36.2 in 1941  
37.3 in 1896  
37.4 in 1945  
37.5 in 1983  
37.6 in 1999  
38.0 in 1968

## MAY

42.6 in 1953  
44.4 in 2010  
44.9 in 1977  
45.6 in 1896  
45.8 in 1965  
46.0 in 1995  
46.1 in 1991  
46.1 in 1942  
46.6 in 2011  
46.7 in 1998

## JUNE

53.4 in 1944  
53.5 in 1945  
53.7 in 1963  
54.0 in 1995  
54.6 in 1967  
54.6 in 1943  
54.8 in 1993  
55.1 in 1965  
55.2 in 1998  
55.5 in 1894

## JULY

62.0 in 1993  
63.4 in 1897  
64.1 in 1987  
64.6 in 1895  
65.1 in 1941  
65.2 in 1995  
65.2 in 1955  
65.3 in 1944  
65.4 in 1992  
65.4 in 1962

## AUGUST

56.3 in 1910  
60.6 in 1976  
61.0 in 1968  
61.5 in 2009  
61.5 in 1899  
62.4 in 1900  
62.8 in 1956  
63.0 in 1941  
63.1 in 1993  
63.6 in 1979

## SEPTEMBER

50.3 in 1900  
50.4 in 1965  
51.1 in 1941  
51.5 in 1986  
52.0 in 1985  
52.2 in 1970  
52.5 in 1971  
52.5 in 1961  
52.6 in 1893  
53.3 in 1896

## OCTOBER

39.7 in 1897  
39.8 in 1946  
40.2 in 2009  
40.2 in 1984  
40.2 in 1971  
40.4 in 1969  
40.8 in 1899  
41.1 in 1970  
41.7 in 1982  
41.8 in 1941

## NOVEMBER

25.8 in 2000  
26.3 in 1994  
26.8 in 1952  
27.4 in 1985  
28.5 in 1993  
28.6 in 1938  
28.9 in 1947  
29.1 in 1957  
29.3 in 1964  
29.8 in 1992

## DECEMBER

16.3 in 2009  
17.6 in 1967  
17.9 in 1990  
18.4 in 1951  
18.9 in 1971  
18.9 in 1948  
20.1 in 1972  
20.4 in 1997  
20.5 in 2001  
20.8 in 1978

## ANNUAL

42.0 in 1944  
42.1 in 1993  
42.1 in 1949  
42.2 in 1897  
42.3 in 1964  
42.3 in 1955  
42.5 in 1952  
42.6 in 1948  
43.0 in 1945  
43.1 in 2009

# AVERAGE MONTHLY AND ANNUAL DAILY MAXIMUM TEMPERATURES ELY

Note: Periods with incomplete data are listed with a dash (-)

Year	Jan	Feb	Mar	Apr	May	Jun	Jul	Aug	Sep	Oct	Nov	Dec	Annual
1893	45.2	40.6	46.9	52.0	67.3	81.5	-	-	71.2	60.2	49.2	41.6	-
1894	37.1	36.1	48.7	58.3	71.5	74.8	85.6	83.1	71.3	62.7	58.0	35.6	60.2
1895	35.4	41.5	45.8	-	68.8	75.1	84.5	85.6	74.5	61.7	44.9	37.9	-
1896	43.4	45.9	49.5	52.8	62.5	83.7	86.1	83.1	72.2	62.0	46.7	46.8	61.2
1897	41.4	38.9	39.0	59.6	74.7	78.5	86.3	86.3	73.8	55.9	49.6	35.2	59.9
1898	-	44.8	43.3	64.4	63.8	81.1	89.4	87.1	77.2	62.2	51.2	-	-
1899	37.6	39.1	47.9	61.1	64.7	79.4	90.9	79.1	78.0	54.8	50.3	36.9	60.0
1900	43.1	45.2	57.6	53.8	70.1	86.1	88.1	81.6	67.2	57.5	50.8	44.2	62.1
1901	37.5	42.5	48.5	57.5	70.7	78.3	90.3	82.5	73.4	62.4	53.0	43.0	61.6
1902	39.7	45.9	40.7	59.5	68.4	84.4	85.4	84.3	75.5	62.1	44.1	38.4	60.7
1903	40.9	28.7	44.5	56.0	64.7	79.6	85.2	87.5	74.5	63.4	54.0	-	-
1904	42.4	45.2	51.4	59.4	70.3	79.7	85.5	82.1	75.8	-	-	-	-
1905	-	-	-	-	-	-	-	-	-	-	-	-	-
1906	-	44.9	-	-	-	-	-	-	72.9	65.4	48.0	45.4	-
1907	-	-	-	-	-	-	-	-	-	-	-	-	-
1908	-	-	-	64.6	64.3	73.3	88.2	81.6	74.6	63.1	51.4	43.4	-
1909	44.2	40.4	46.0	57.7	65.0	81.0	89.2	85.5	72.3	65.4	56.9	36.7	61.7
1910	38.5	41.3	49.7	55.7	72.2	82.2	87.2	70.6	70.0	67.2	61.8	58.0	62.9
1911	45.1	34.5	49.6	-	-	-	-	87.1	-	-	-	-	-
1912	-	-	-	-	-	-	-	-	-	-	-	-	-
1913	-	-	-	-	-	-	-	-	-	-	-	-	-
1914	-	-	-	-	-	-	-	-	-	-	-	-	-
1915	-	-	-	-	-	-	-	-	-	-	-	-	-
1916	-	-	-	-	-	-	-	-	-	-	-	-	-
1917	-	-	-	-	-	-	-	-	-	-	-	-	-
1918	-	-	-	-	-	-	-	-	-	-	-	-	-
1919	-	-	-	-	-	-	-	-	-	-	-	-	-
1920	-	-	-	-	-	-	-	-	-	-	-	-	-
1921	-	-	-	-	-	-	-	-	-	-	-	-	-
1922	-	-	-	-	-	-	-	-	-	-	-	-	-
1923	-	-	-	-	-	-	-	-	-	-	-	-	-
1924	-	-	-	-	-	-	-	-	-	-	-	-	-
1925	-	-	-	-	-	-	-	-	-	-	-	-	-
1926	-	-	-	-	-	-	-	-	-	-	-	-	-
1927	-	-	-	-	-	-	-	-	-	-	-	-	-
1928	-	-	-	-	-	-	-	-	-	-	-	-	-
1929	-	-	-	-	-	-	-	-	-	-	-	-	-
1930	-	-	-	-	-	-	-	-	-	-	-	-	-
1931	-	-	-	-	-	-	-	-	-	-	-	-	-
1932	-	-	-	-	-	-	-	-	-	-	-	-	-
1933	-	-	-	-	-	-	-	-	-	-	-	-	-
1934	-	-	-	-	-	-	-	-	-	-	-	-	-
1935	-	-	-	-	-	-	-	-	-	-	-	-	-
1936	-	-	-	-	-	-	-	-	-	-	-	-	-
1937	-	-	-	-	-	-	-	-	-	-	-	-	-
1938	-	-	-	-	-	-	-	-	-	-	43.2	40.9	-
1939	35.8	30.3	47.5	60.9	67.5	76.0	86.6	85.2	73.2	60.1	54.6	49.4	60.6
1940	38.7	40.6	52.7	56.9	73.7	83.3	87.5	88.2	71.5	64.0	46.3	43.8	62.3
1941	39.1	44.5	49.6	48.5	67.1	71.5	83.5	79.3	69.7	55.6	49.9	39.1	58.1



# AVERAGE MONTHLY AND ANNUAL DAILY MAXIMUM TEMPERATURES, CONTINUED ELY

Note: Periods with incomplete data are listed with a dash (-)

Year	Jan	Feb	Mar	Apr	May	Jun	Jul	Aug	Sep	Oct	Nov	Dec	Annual
1942	37.3	35.0	44.7	56.1	61.5	77.2	89.6	85.1	76.9	63.2	50.1	46.3	60.3
1943	40.1	43.4	49.0	63.0	67.0	71.3	85.9	84.7	79.3	61.0	52.6	39.4	61.4
1944	34.6	36.1	42.5	50.2	65.8	69.8	85.3	86.1	77.8	65.5	41.3	40.3	57.9
1945	40.1	40.0	40.8	50.9	64.3	69.7	85.5	81.5	73.4	63.4	46.8	36.8	57.8
1946	36.2	40.7	48.5	61.4	64.6	79.6	85.9	84.7	76.0	54.4	41.8	41.8	59.6
1947	36.1	48.0	53.3	55.7	70.9	73.5	87.6	83.5	78.8	64.6	41.7	39.3	61.1
1948	45.3	38.2	40.2	56.9	67.6	74.9	86.6	84.4	77.2	63.3	46.0	33.3	59.5
1949	19.4	31.3	42.7	63.2	63.6	75.1	85.4	84.1	78.8	58.5	60.0	38.7	58.4
1950	33.3	47.1	48.6	59.7	64.2	77.6	84.2	84.9	72.2	69.6	53.9	48.3	62.0
1951	39.3	44.3	47.4	58.7	66.1	76.0	86.7	81.9	79.1	61.1	46.5	32.2	59.9
1952	29.8	35.0	34.7	56.2	68.1	75.3	85.7	86.3	78.7	73.0	43.4	37.1	58.6
1953	46.0	44.7	51.3	56.7	59.0	76.9	88.1	83.5	81.0	62.6	53.5	40.1	61.9
1954	41.1	48.6	45.3	63.0	73.2	76.2	88.3	83.2	75.8	64.5	53.9	40.3	62.8
1955	29.9	33.0	44.6	54.3	64.2	74.5	83.9	84.4	77.1	66.9	47.9	40.9	58.5
1956	43.4	34.2	50.6	55.9	66.6	80.5	85.6	84.0	80.2	61.0	49.9	43.9	61.3
1957	33.8	47.5	48.5	55.1	61.0	78.5	85.5	84.6	77.3	58.7	42.4	45.5	59.9
1958	42.1	45.8	41.7	52.7	72.2	79.2	85.7	88.0	76.9	67.9	51.1	51.5	62.9
1959	42.7	38.2	50.9	62.9	62.8	82.9	89.5	84.2	70.3	64.6	55.2	42.4	62.2
1960	32.3	35.5	53.4	60.0	68.1	82.4	88.4	86.4	79.7	62.3	47.7	41.4	61.5
1961	45.7	44.9	46.9	57.4	66.8	82.5	87.7	82.8	70.9	60.4	44.7	38.2	60.7
1962	36.4	40.4	42.6	64.2	63.3	78.3	84.9	85.6	79.6	66.2	54.7	47.5	62.0
1963	40.4	51.3	47.1	49.0	70.9	68.8	86.8	83.6	77.3	67.3	49.0	43.4	61.2
1964	36.1	37.0	41.9	52.9	63.9	72.8	87.7	83.6	75.5	70.3	44.4	38.3	58.7
1965	41.6	42.7	47.2	55.1	61.9	72.2	83.5	81.0	67.9	70.3	51.5	38.0	59.4
1966	35.8	37.3	53.5	61.4	74.2	79.8	87.6	85.8	76.6	63.9	52.0	39.5	62.3
1967	40.1	43.4	50.0	47.1	64.1	69.7	85.9	86.6	74.8	67.8	54.0	31.6	59.6
1968	38.4	46.6	51.2	52.7	66.1	77.8	87.0	77.6	74.2	63.8	48.6	38.7	60.2
1969	42.3	37.9	41.0	57.8	74.6	72.5	86.9	88.7	79.5	55.4	50.2	42.8	60.8
1970	42.5	49.7	47.5	50.7	68.9	75.3	85.5	85.6	71.6	59.7	49.2	36.1	60.2
1971	38.5	42.3	50.0	56.3	60.8	77.7	88.5	86.1	72.2	57.3	46.1	33.1	59.1
1972	39.7	47.3	59.1	57.5	69.7	79.2	89.4	83.5	71.8	58.1	43.9	35.0	61.2
1973	36.6	40.0	41.8	53.2	70.3	78.8	86.2	84.3	74.5	63.4	46.6	41.2	59.7
1974	36.8	42.7	52.9	56.2	71.9	85.5	86.8	85.6	79.8	59.5	50.9	37.4	62.2
1975	40.5	41.5	43.6	46.6	64.1	75.6	86.5	83.1	77.9	61.7	49.7	45.4	59.7
1976	42.6	45.0	45.9	55.8	71.1	77.8	85.9	81.1	74.3	63.3	55.8	47.6	62.2
1977	40.6	50.2	43.8	63.0	57.9	81.6	86.3	83.5	75.4	66.5	52.3	45.9	62.3
1978	41.4	42.6	53.1	54.2	64.9	79.6	87.8	84.0	72.0	68.9	43.3	36.5	60.7
1979	32.4	41.5	47.1	57.9	68.0	79.7	87.3	81.5	82.0	67.3	46.5	48.6	61.6
1980	41.3	47.3	45.0	60.2	60.9	77.9	87.5	84.5	76.0	65.1	52.2	47.4	62.1
1981	45.5	47.0	47.8	62.7	65.6	83.8	90.4	88.7	78.6	57.4	53.8	47.8	64.1
1982	37.5	45.3	46.3	55.4	66.6	76.2	84.2	85.5	70.1	57.3	46.8	38.4	59.1
1983	43.2	43.1	47.7	49.6	64.5	76.0	85.5	81.2	77.4	65.7	47.2	38.5	60.0
1984	40.0	44.4	48.5	54.4	74.0	75.9	85.6	82.8	76.4	54.2	47.7	36.4	60.0
1985	35.8	40.1	46.5	64.3	70.0	84.2	87.8	87.1	70.0	62.1	42.6	40.9	61.0
1986	47.2	46.4	55.8	57.3	70.2	85.3	85.7	89.0	68.6	59.7	51.4	45.3	63.5
1987	37.3	42.5	48.3	66.3	68.2	82.5	84.1	85.3	79.4	67.9	47.5	37.2	62.2
1988	37.0	46.8	50.9	60.8	67.0	82.6	90.7	84.5	75.6	72.5	48.2	36.6	62.8
1989	35.2	38.5	56.5	67.0	68.5	77.2	90.5	83.4	76.4	63.7	54.9	47.2	63.2
1990	42.8	39.8	53.0	62.3	66.5	81.0	88.2	84.7	79.4	66.9	51.6	36.2	62.7

# AVERAGE MONTHLY AND ANNUAL DAILY MAXIMUM TEMPERATURES, CONTINUED ELY

Note: Periods with incomplete data are listed with a dash (-)

Year	Jan	Feb	Mar	Apr	May	Jun	Jul	Aug	Sep	Oct	Nov	Dec	Annual
1991	42.5	54.5	45.4	54.9	60.6	76.9	88.3	85.5	75.5	65.5	48.0	44.6	61.9
1992	42.2	47.8	53.1	68.2	74.7	77.8	84.4	86.6	78.7	67.2	45.4	37.0	63.6
1993	34.4	35.7	50.6	59.4	71.6	74.3	84.7	84.4	78.2	62.5	46.2	41.4	60.3
1994	44.8	41.1	56.4	59.0	70.8	85.0	90.5	87.3	77.4	59.2	38.7	36.9	62.3
1995	35.1	52.9	47.9	54.0	58.8	69.7	85.7	86.4	79.1	66.2	58.9	41.8	61.4
1996	42.9	46.7	52.1	59.7	68.6	83.9	90.5	88.6	74.8	60.4	49.2	41.6	63.3
1997	37.9	39.5	56.5	53.7	72.6	77.2	85.6	87.3	74.8	63.0	49.5	34.4	61.0
1998	41.0	40.1	47.3	52.6	61.6	71.4	87.8	88.0	73.6	58.2	49.7	40.4	59.3
1999	44.6	44.4	53.7	51.1	65.6	77.9	86.6	83.2	76.1	70.5	58.8	43.9	63.0
2000	44.1	44.1	50.1	64.0	72.1	82.2	89.4	86.2	77.0	59.9	39.7	45.5	62.9
2001	40.0	39.0	52.5	55.7	75.7	84.0	86.6	88.5	80.2	68.3	49.6	34.0	62.8
2002	36.4	42.6	48.1	61.4	69.4	83.6	91.9	86.4	76.2	59.7	49.3	40.4	62.1
2003	51.1	40.7	51.9	53.3	68.3	81.4	92.7	86.5	78.3	71.1	42.4	39.6	63.1
2004	35.5	35.5	59.2	59.3	70.3	81.6	87.0	82.4	74.8	58.3	44.3	41.5	60.8
2005	41.0	42.3	48.8	55.4	65.6	74.5	92.0	84.6	75.0	63.7	52.6	42.1	61.5
2006	40.8	44.5	42.5	58.6	71.4	84.0	88.3	85.2	74.1	60.9	51.7	40.7	61.9
2007	35.0	44.0	56.2	60.1	72.3	83.7	91.7	87.5	75.3	62.4	55.3	34.9	63.2
2008	33.2	40.8	50.4	57.3	65.8	81.1	89.5	88.4	76.9	65.1	53.5	40.7	61.9
2009	40.1	39.9	49.2	56.3	72.7	70.9	86.0	81.8	78.3	56.7	51.2	32.1	59.6
2010	34.9	39.6	47.9	54.4	59.9	79.2	88.9	86.1	82.1	63.0	45.4	40.1	60.1
2011	35.8	39.1	48.6	53.6	60.5	76.6	86.8	89.5	80.2	64.3	48.9	42.1	60.5
Stat	Jan	Feb	Mar	Apr	May	Jun	Jul	Aug	Sep	Oct	Nov	Dec	Annual
Max	51.1	54.5	59.2	68.2	75.7	86.1	92.7	89.5	82.1	73.0	61.8	58.0	64.1
Min	19.4	28.7	34.7	46.6	57.9	68.8	83.5	70.6	67.2	54.2	38.7	31.6	57.8
Mean	39.2	42.0	48.4	57.3	67.3	78.2	87.2	84.6	75.6	63.0	49.4	40.8	61.1
Medn	40.0	42.3	48.5	56.9	67.2	78.3	86.8	84.7	75.8	63.1	49.5	40.4	61.2
StDv	4.6	4.9	4.7	4.6	4.3	4.3	2.1	2.8	3.3	4.2	4.7	4.8	1.5

# AVERAGE ANNUAL DAILY MAXIMUM TEMPERATURES (GRAPHED) ELY

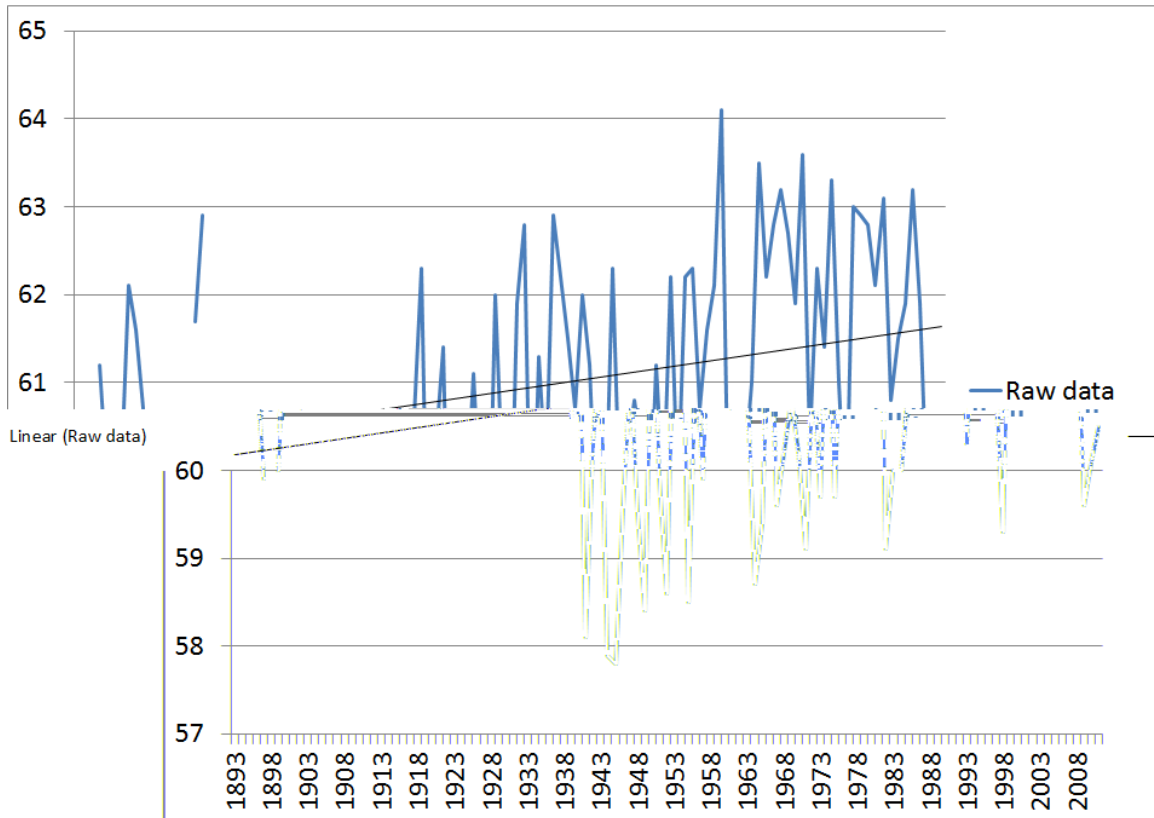

Note: Data may have been affected by the relocation of the observing site from downtown Ely to White Pine County Airport in October 1938. Data may also have been affected by the change from a voluntary, part-time observer program to a paid, full-time observer program which also occurred in October 1938. Use graph with caution.

# 10 WARMEST AVERAGE MONTHLY AND ANNUAL DAILY MAXIMUM TEMPERATURES ELY

## JANUARY

51.1 in 2003  
47.2 in 1986  
46.0 in 1953  
45.7 in 1961  
45.5 in 1981  
45.3 in 1948  
45.2 in 1893  
45.1 in 1911  
44.8 in 1994  
44.6 in 1999

## FEBRUARY

54.5 in 1991  
52.9 in 1995  
51.3 in 1963  
50.2 in 1977  
49.7 in 1970  
48.6 in 1954  
48.0 in 1947  
47.8 in 1992  
47.5 in 1957  
47.3 in 1980

## MARCH

59.2 in 2004  
59.1 in 1972  
57.6 in 1900  
56.5 in 1997  
56.5 in 1989  
56.4 in 1994  
56.2 in 2007  
55.8 in 1986  
53.7 in 1999  
53.5 in 1966

## APRIL

68.2 in 1992  
67.0 in 1989  
66.3 in 1987  
64.6 in 1908  
64.4 in 1898  
64.3 in 1985  
64.2 in 1962  
64.0 in 2000  
63.2 in 1949  
63.0 in 1977

## MAY

75.7 in 2001  
74.7 in 1992  
74.7 in 1897  
74.6 in 1969  
74.2 in 1966  
74.0 in 1984  
73.7 in 1940  
73.2 in 1954  
72.7 in 2009  
72.6 in 1997

## JUNE

86.1 in 1900  
85.5 in 1974  
85.3 in 1986  
85.0 in 1994  
84.4 in 1902  
84.2 in 1985  
84.0 in 2006  
84.0 in 2001  
83.8 in 1981  
83.7 in 2007

## JULY

92.7 in 2003  
92.0 in 2005  
91.9 in 2002  
91.7 in 2007  
90.9 in 1899  
90.7 in 1988  
90.5 in 1996  
90.5 in 1994  
90.5 in 1989  
90.4 in 1981

## AUGUST

89.5 in 2011  
89.0 in 1986  
88.7 in 1981  
88.7 in 1969  
88.6 in 1996  
88.5 in 2001  
88.4 in 2008  
88.2 in 1940  
88.0 in 1998  
88.0 in 1958

## SEPTEMBER

82.1 in 2010  
82.0 in 1979  
81.0 in 1953  
80.2 in 2011  
80.2 in 2001  
80.2 in 1956  
79.8 in 1974  
79.7 in 1960  
79.6 in 1962  
79.5 in 1969

## OCTOBER

73.0 in 1952  
72.5 in 1988  
71.1 in 2003  
70.5 in 1999  
70.3 in 1965  
70.3 in 1964  
69.6 in 1950  
68.9 in 1978  
68.3 in 2001  
67.9 in 1987

## NOVEMBER

61.8 in 1910  
60.0 in 1949  
58.9 in 1995  
58.8 in 1999  
58.0 in 1894  
56.9 in 1909  
55.8 in 1976  
55.3 in 2007  
55.2 in 1959  
54.9 in 1989

## DECEMBER

58.0 in 1910  
51.5 in 1958  
49.4 in 1939  
48.6 in 1979  
48.3 in 1950  
47.8 in 1981  
47.6 in 1976  
47.5 in 1962  
47.4 in 1980  
47.2 in 1989

## ANNUAL

64.2 in 1981  
63.7 in 1992  
63.6 in 1986  
63.4 in 1989  
63.3 in 2007  
63.3 in 2003  
63.2 in 1999  
63.0 in 2001  
63.0 in 1958  
63.0 in 1910

# 10 COLDEST AVERAGE MONTHLY AND ANNUAL DAILY MAXIMUM TEMPERATURES ELY

## JANUARY

19.4 in 1949  
29.8 in 1952  
29.9 in 1955  
32.3 in 1960  
32.4 in 1979  
33.2 in 2008  
33.3 in 1950  
33.8 in 1957  
34.4 in 1993  
34.6 in 1944

## FEBRUARY

28.7 in 1903  
30.2 in 1939  
31.2 in 1949  
33.0 in 1955  
34.2 in 1956  
34.5 in 1911  
35.0 in 1952  
35.0 in 1942  
35.5 in 2004  
35.5 in 1960

## MARCH

34.7 in 1952  
39.0 in 1897  
40.2 in 1948  
40.7 in 1902  
40.8 in 1945  
41.0 in 1969  
41.7 in 1958  
41.8 in 1973  
41.9 in 1964  
42.5 in 2006

## APRIL

46.6 in 1975  
47.1 in 1967  
48.5 in 1941  
49.0 in 1963  
49.6 in 1983  
50.2 in 1944  
50.7 in 1970  
50.9 in 1945  
51.1 in 1999  
52.0 in 1893

## MAY

57.9 in 1977  
58.8 in 1995  
59.0 in 1953  
59.9 in 2010  
60.5 in 2011  
60.6 in 1991  
60.8 in 1971  
60.9 in 1980  
61.0 in 1957  
61.5 in 1942

## JUNE

68.8 in 1963  
69.7 in 1995  
69.7 in 1967  
69.7 in 1945  
69.8 in 1944  
70.9 in 2009  
71.3 in 1943  
71.4 in 1998  
71.5 in 1941  
72.2 in 1965

## JULY

83.5 in 1965  
83.5 in 1941  
83.9 in 1955  
84.1 in 1987  
84.2 in 1982  
84.2 in 1950  
84.4 in 1992  
84.5 in 1895  
84.7 in 1993  
84.9 in 1962

## AUGUST

70.6 in 1910  
77.6 in 1968  
79.1 in 1899  
79.3 in 1941  
81.0 in 1965  
81.1 in 1976  
81.2 in 1983  
81.5 in 1979  
81.5 in 1945  
81.6 in 1908

## SEPTEMBER

67.2 in 1900  
67.9 in 1965  
68.6 in 1986  
69.7 in 1941  
70.0 in 1985  
70.0 in 1910  
70.1 in 1982  
70.3 in 1959  
70.9 in 1961  
71.2 in 1893

## OCTOBER

54.2 in 1984  
54.4 in 1946  
54.8 in 1899  
55.4 in 1969  
55.6 in 1941  
55.9 in 1897  
56.7 in 2009  
57.3 in 1982  
57.3 in 1971  
57.4 in 1981

## NOVEMBER

38.7 in 1994  
39.7 in 2000  
41.3 in 1944  
41.7 in 1947  
41.8 in 1946  
42.4 in 2003  
42.4 in 1957  
42.6 in 1985  
43.2 in 1938  
43.3 in 1978

## DECEMBER

31.6 in 1967  
32.1 in 2009  
32.2 in 1951  
33.1 in 1971  
33.3 in 1948  
34.0 in 2001  
34.4 in 1997  
34.9 in 2007  
35.0 in 1972  
35.2 in 1897

## ANNUAL

57.9 in 1945  
58.1 in 1944  
58.2 in 1941  
58.5 in 1949  
58.6 in 1955  
58.8 in 1964  
58.8 in 1952  
59.2 in 1982  
59.2 in 1971  
59.4 in 1998

# AVERAGE MONTHLY AND ANNUAL DAILY MINIMUM TEMPERATURES ELY

Note: Periods with incomplete data are listed with a dash (-)

Year	Jan	Feb	Mar	Apr	May	Jun	Jul	Aug	Sep	Oct	Nov	Dec	Annual
1893	1.5	13.7	20.5	26.1	32.4	38.6	-	46.9	34.0	27.4	18.3	18.1	-
1894	-	-	20.4	26.5	35.2	36.1	49.5	49.4	36.5	30.6	21.4	10.0	-
1895	8.9	11.7	16.6	26.6	35.3	38.3	44.7	45.9	36.1	26.8	14.7	6.6	26.0
1896	18.3	13.7	18.3	21.7	28.6	41.4	47.2	45.0	34.4	26.5	15.4	14.5	27.1
1897	10.2	8.0	6.3	24.2	34.4	36.7	40.5	44.1	33.0	23.5	20.0	11.4	24.3
1898	4.7	19.8	16.5	30.7	34.5	41.6	50.8	51.9	38.7	25.7	16.5	10.1	28.5
1899	15.0	18.3	22.6	29.2	30.3	41.4	49.7	43.8	40.1	26.9	24.5	9.8	29.3
1900	20.0	19.4	24.3	27.6	39.7	45.8	47.8	43.1	33.5	28.6	23.6	16.3	30.8
1901	12.3	17.9	19.6	25.4	36.7	40.9	51.7	49.1	36.3	32.1	24.8	17.5	30.4
1902	11.8	21.1	18.4	30.4	35.6	44.8	46.6	45.8	39.3	27.9	19.8	14.1	29.6
1903	15.4	1.9	22.1	-	34.0	44.8	46.1	49.4	39.5	31.6	25.6	-	-
1904	8.6	19.9	25.3	26.8	36.0	41.1	47.5	50.3	40.7	-	-	-	-
1905	-	-	-	-	-	-	-	-	-	-	-	-	-
1906	-	20.8	-	-	-	-	-	-	41.1	30.2	20.9	25.2	-
1907	-	-	-	-	-	-	-	-	-	-	-	-	-
1908	-	-	-	30.4	32.0	38.8	57.5	55.1	40.8	29.0	17.0	14.4	-
1909	19.2	16.7	22.5	27.3	31.9	44.3	54.0	53.5	42.1	32.7	26.9	5.1	31.3
1910	9.5	9.6	22.9	29.4	34.9	44.7	53.6	42.1	39.8	32.0	25.9	26.7	30.9
1911	18.8	11.0	26.5	-	-	-	-	47.9	-	-	-	-	-
1912	-	-	-	-	-	-	-	-	-	-	-	-	-
1913	-	-	-	-	-	-	-	-	-	-	-	-	-
1914	-	-	-	-	-	-	-	-	-	-	-	-	-
1915	-	-	-	-	-	-	-	-	-	-	-	-	-
1916	-	-	-	-	-	-	-	-	-	-	-	-	-
1917	-	-	-	-	-	-	-	-	-	-	-	-	-
1918	-	-	-	-	-	-	-	-	-	-	-	-	-
1919	-	-	-	-	-	-	-	-	-	-	-	-	-
1920	-	-	-	-	-	-	-	-	-	-	-	-	-
1921	-	-	-	-	-	-	-	-	-	-	-	-	-
1922	-	-	-	-	-	-	-	-	-	-	-	-	-
1923	-	-	-	-	-	-	-	-	-	-	-	-	-
1924	-	-	-	-	-	-	-	-	-	-	-	-	-
1925	-	-	-	-	-	-	-	-	-	-	-	-	-
1926	-	-	-	-	-	-	-	-	-	-	-	-	-
1927	-	-	-	-	-	-	-	-	-	-	-	-	-
1928	-	-	-	-	-	-	-	-	-	-	-	-	-
1929	-	-	-	-	-	-	-	-	-	-	-	-	-
1930	-	-	-	-	-	-	-	-	-	-	-	-	-
1931	-	-	-	-	-	-	-	-	-	-	-	-	-
1932	-	-	-	-	-	-	-	-	-	-	-	-	-
1933	-	-	-	-	-	-	-	-	-	-	-	-	-
1934	-	-	-	-	-	-	-	-	-	-	-	-	-
1935	-	-	-	-	-	-	-	-	-	-	-	-	-
1936	-	-	-	-	-	-	-	-	-	-	-	-	-
1937	-	-	-	-	-	-	-	-	-	-	-	-	-
1938	-	-	-	-	-	-	-	-	-	-	13.9	13.7	-
1939	6.4	-0.8	21.5	30.7	36.1	38.8	48.1	47.5	41.0	28.9	20.8	18.7	28.1
1940	14.2	21.8	23.9	29.9	37.2	41.8	48.7	48.0	41.1	30.2	17.5	17.0	30.9
1941	15.2	24.9	22.8	23.9	35.7	40.0	46.7	46.6	32.5	28.0	19.4	18.0	29.5

# AVERAGE MONTHLY AND ANNUAL DAILY MINIMUM TEMPERATURES, CONTINUED ELY

Note: Periods with incomplete data are listed with a dash (-)

Year	Jan	Feb	Mar	Apr	May	Jun	Jul	Aug	Sep	Oct	Nov	Dec	Annual
1942	9.6	12.6	16.4	27.0	30.6	37.7	50.6	45.8	34.5	27.9	20.0	16.3	27.4
1943	10.5	14.3	24.5	33.2	32.6	37.9	47.3	46.9	39.3	32.6	19.9	14.8	29.5
1944	2.8	9.9	16.5	25.9	36.2	37.0	45.2	41.5	36.1	29.4	19.5	10.7	25.9
1945	11.2	17.9	14.5	23.8	33.8	37.2	48.9	49.1	36.7	32.5	18.4	12.4	28.0
1946	6.1	11.0	22.4	28.9	32.0	40.0	49.2	48.3	36.2	25.2	17.8	18.1	27.9
1947	3.9	21.5	21.9	26.8	36.1	38.1	47.0	47.5	37.8	32.1	16.2	10.4	28.3
1948	12.2	9.8	12.5	28.7	29.9	40.0	45.9	44.4	36.9	26.5	14.7	4.5	25.5
1949	-7.8	-1.3	21.0	28.8	36.4	40.2	47.2	44.8	39.2	27.5	22.9	8.1	25.6
1950	7.1	18.9	18.8	25.0	30.4	35.8	47.6	42.6	37.3	32.6	24.1	21.3	28.5
1951	11.3	14.3	17.1	28.3	34.5	37.6	47.8	47.6	36.1	24.9	17.0	4.6	26.8
1952	5.3	4.8	10.1	29.7	36.0	39.2	47.3	48.7	39.9	28.1	10.3	12.0	25.9
1953	20.9	16.6	18.8	22.9	26.3	38.1	50.1	46.9	38.3	29.2	22.2	8.0	28.2
1954	13.2	19.9	18.3	29.1	34.8	39.2	50.9	44.8	37.1	27.5	23.6	11.3	29.1
1955	-0.8	2.8	18.2	24.3	31.4	40.7	46.5	50.9	36.5	27.7	15.3	16.3	25.8
1956	20.3	4.7	20.9	26.6	34.3	40.4	45.5	41.7	39.3	27.4	11.3	9.7	26.8
1957	3.5	21.0	23.3	26.9	33.9	41.5	48.4	48.3	35.4	28.2	15.7	15.7	28.5
1958	12.8	22.0	18.7	23.7	35.9	39.8	45.6	49.1	38.7	27.1	18.1	16.3	29.0
1959	14.8	13.7	20.3	26.6	32.0	43.6	49.2	46.8	36.6	27.5	13.6	9.4	27.9
1960	5.6	11.1	25.1	26.3	32.4	42.7	47.5	44.4	41.4	30.2	22.9	11.8	28.5
1961	8.2	18.5	21.1	25.3	33.5	42.2	49.1	49.4	34.2	26.4	16.3	12.0	28.0
1962	4.3	18.4	16.0	30.5	34.6	40.9	46.0	46.0	38.2	31.2	21.2	11.8	28.3
1963	5.4	22.2	17.4	23.1	37.7	38.6	46.2	47.0	42.3	34.0	19.5	11.7	28.8
1964	2.5	7.6	13.8	26.3	33.3	40.3	49.0	45.8	33.2	28.8	14.1	13.7	25.7
1965	17.1	12.9	17.5	28.7	29.8	38.1	47.5	46.2	33.0	28.0	23.6	11.0	27.8
1966	4.3	7.6	19.9	23.8	36.7	41.3	49.5	46.7	41.6	27.5	24.2	14.5	28.1
1967	12.3	13.4	26.8	22.3	34.2	39.4	50.2	49.6	41.0	27.6	21.2	3.6	28.5
1968	7.7	25.0	22.2	23.3	32.4	41.0	49.7	44.5	34.7	29.6	21.0	8.9	28.3
1969	20.1	13.9	11.3	28.5	39.1	42.2	50.0	50.4	41.9	25.3	19.9	16.7	29.9
1970	16.0	20.3	18.2	18.8	32.5	40.8	49.0	50.5	32.8	22.4	22.8	7.3	27.6
1971	9.8	17.5	19.3	26.3	33.2	40.4	47.8	50.6	32.8	23.2	17.8	4.7	27.0
1972	8.5	17.7	23.3	25.7	32.4	44.6	46.8	44.1	36.3	32.7	17.8	5.2	27.9
1973	3.9	13.8	18.8	25.0	35.1	40.3	47.2	47.9	33.2	28.0	18.6	12.8	27.1
1974	9.8	13.7	24.3	23.5	33.5	42.1	48.5	42.2	34.9	30.0	21.8	11.4	28.0
1975	7.6	15.3	20.0	21.6	30.9	38.7	49.4	44.1	37.0	27.9	14.4	11.6	26.5
1976	9.9	16.6	15.5	23.8	36.0	38.3	48.3	40.2	39.2	24.9	17.5	6.9	26.4
1977	3.5	10.8	12.9	26.9	31.9	43.4	48.1	48.0	39.3	28.6	20.5	15.6	27.4
1978	17.2	18.5	28.4	27.6	30.9	38.7	46.1	43.9	35.8	28.9	16.5	5.1	28.1
1979	1.8	11.6	22.2	26.7	35.6	40.3	47.5	45.7	40.2	32.4	16.1	14.2	27.9
1980	14.7	22.4	21.2	28.1	33.6	38.6	48.9	45.2	38.9	25.0	20.0	15.9	29.4
1981	17.5	15.5	23.3	30.3	34.4	42.8	48.4	47.5	40.8	28.3	23.7	19.7	31.0
1982	7.5	15.9	20.9	22.2	32.5	38.1	47.2	49.9	39.2	26.2	19.4	11.5	27.5
1983	14.6	17.3	25.6	25.5	30.8	39.7	46.1	49.8	40.9	30.5	19.1	15.6	29.6
1984	9.5	14.9	21.8	24.2	35.2	38.9	49.3	48.2	39.8	26.2	20.6	7.8	28.0
1985	3.2	8.7	18.5	28.5	35.7	42.5	49.1	43.9	33.9	26.5	12.3	9.1	26.0
1986	21.5	24.4	26.4	27.4	32.0	41.3	45.6	49.0	34.3	27.3	20.2	10.9	30.0
1987	5.7	16.8	22.2	27.6	34.8	41.2	44.0	44.8	35.5	30.4	21.8	11.1	28.0
1988	5.3	15.6	20.8	28.4	32.5	42.7	47.5	44.8	36.5	31.4	16.3	7.6	27.5
1989	-0.3	9.8	26.8	30.6	33.5	40.9	49.4	45.6	36.4	27.4	14.9	9.9	27.1
1990	10.5	7.8	24.1	30.8	33.4	42.2	49.6	45.5	41.6	29.0	17.1	-0.5	27.6

# AVERAGE MONTHLY AND ANNUAL DAILY MINIMUM TEMPERATURES, CONTINUED ELY

Note: Periods with incomplete data are listed with a dash (-)

Year	Jan	Feb	Mar	Apr	May	Jun	Jul	Aug	Sep	Oct	Nov	Dec	Annual
1991	10.2	17.3	20.5	22.3	31.5	40.4	48.0	47.7	37.1	25.7	19.9	12.1	27.7
1992	7.2	22.2	25.5	29.0	34.5	39.1	46.5	45.8	36.8	29.6	14.2	7.5	28.2
1993	5.8	4.8	20.1	24.9	34.5	35.4	39.4	41.8	32.3	25.3	10.8	7.7	23.6
1994	9.5	6.4	22.6	26.7	32.1	42.2	47.8	48.7	38.6	28.6	13.9	12.5	27.5
1995	15.8	22.8	23.1	26.9	33.2	38.3	44.6	47.5	37.5	25.5	20.5	12.8	29.0
1996	14.5	18.0	23.0	26.4	34.0	40.5	49.1	45.0	36.6	25.4	21.6	18.2	29.4
1997	15.2	15.5	22.5	26.0	35.4	44.3	45.6	50.4	42.6	27.2	20.9	6.4	29.3
1998	17.4	18.7	20.3	26.3	31.7	39.0	49.8	48.7	42.2	26.3	23.5	9.5	29.4
1999	16.0	16.8	21.1	24.2	31.5	40.4	49.4	46.3	37.2	26.6	21.0	9.5	28.3
2000	17.6	21.8	21.7	29.4	36.2	42.2	47.8	49.0	38.3	29.5	11.8	16.6	30.2
2001	10.4	15.8	26.2	27.8	35.0	40.6	48.7	48.9	39.6	29.6	20.6	7.1	29.2
2002	9.8	11.4	15.9	27.3	31.0	41.1	50.6	42.9	37.5	25.0	18.6	12.4	27.0
2003	20.7	13.9	22.7	28.5	33.8	41.5	50.5	49.7	37.0	30.4	18.4	15.7	30.2
2004	6.9	12.5	25.0	30.0	33.0	41.1	49.0	45.2	37.1	31.1	20.1	15.6	28.9
2005	19.5	21.3	22.2	27.0	36.0	40.3	48.6	47.5	36.2	29.2	23.0	15.9	30.5
2006	14.8	13.4	18.6	29.4	35.1	43.7	51.8	44.5	33.8	27.9	17.6	9.7	28.4
2007	2.2	18.1	23.6	28.0	32.5	41.5	51.0	51.3	38.2	27.2	17.4	8.3	28.3
2008	5.1	13.4	18.7	22.1	30.4	38.5	49.2	47.2	36.7	26.8	25.7	8.5	26.9
2009	10.9	14.8	21.5	26.2	35.7	41.2	47.3	41.1	39.3	23.7	16.0	0.4	26.5
2010	8.5	14.9	21.5	23.8	28.9	42.1	48.1	46.5	35.9	33.4	16.8	18.4	28.2
2011	9.6	12.5	25.5	26.4	32.7	38.2	49.7	48.9	40.4	30.1	18.4	9.1	28.5
Stat	Jan	Feb	Mar	Apr	May	Jun	Jul	Aug	Sep	Oct	Nov	Dec	Annual
Max	21.5	25.0	28.4	33.2	39.7	45.8	57.5	55.1	42.6	34.0	26.9	26.7	31.3
Min	-7.8	-1.3	6.3	18.8	26.3	35.4	39.4	40.2	32.3	22.4	10.3	-0.5	23.6
Mean	10.3	14.8	20.6	26.7	33.6	40.4	48.2	46.8	37.6	28.3	19.0	11.9	28.1
Medn	9.8	15.4	21.1	26.7	33.8	40.4	48.1	46.9	37.2	28.0	19.4	11.7	28.1
StDv	5.9	5.7	4.0	2.7	2.3	2.2	2.5	2.8	2.7	2.5	3.7	4.9	1.5



# AVERAGE ANNUAL DAILY MINIMUM TEMPERATURES (GRAPHED) ELY

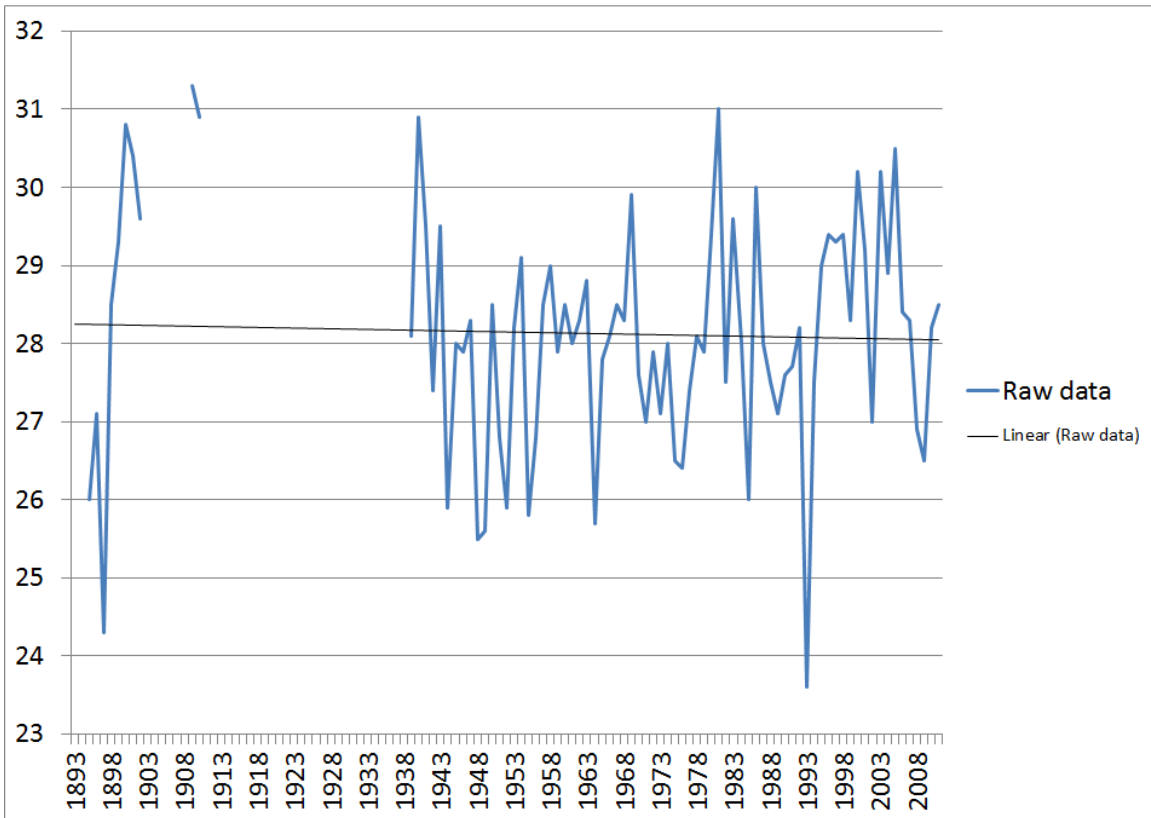

Note: Data may have been affected by the relocation of the observing site from downtown Ely to White Pine County Airport in October 1938. Data may also have been affected by the change from a voluntary, part-time observer program to a paid, full-time observer program which also occurred in October 1938. Use graph with caution.

# 10 WARMEST AVERAGE MONTHLY AND ANNUAL DAILY MINIMUM TEMPERATURES ELY

## JANUARY

21.5 in 1986  
20.9 in 1953  
20.7 in 2003  
20.3 in 1956  
20.1 in 1969  
20.0 in 1900  
19.5 in 2005  
19.2 in 1909  
18.8 in 1911  
18.3 in 1896

## FEBRUARY

25.0 in 1968  
24.9 in 1941  
24.4 in 1986  
22.8 in 1995  
22.4 in 1980  
22.2 in 1992  
22.2 in 1963  
22.0 in 1958  
21.8 in 2000  
21.8 in 1940

## MARCH

28.4 in 1978  
26.8 in 1989  
26.8 in 1967  
26.5 in 1911  
26.4 in 1986  
26.2 in 2001  
25.6 in 1983  
25.5 in 2011  
25.5 in 1992  
25.3 in 1904

## APRIL

33.2 in 1943  
30.8 in 1990  
30.7 in 1939  
30.7 in 1898  
30.6 in 1989  
30.5 in 1962  
30.4 in 1908  
30.4 in 1902  
30.3 in 1981  
30.0 in 2004

## MAY

39.7 in 1900  
39.1 in 1969  
37.7 in 1963  
37.2 in 1940  
36.7 in 1966  
36.7 in 1901  
36.4 in 1949  
36.2 in 2000  
36.2 in 1944  
36.1 in 1947

## JUNE

45.8 in 1900  
44.8 in 1903  
44.8 in 1902  
44.7 in 1910  
44.6 in 1972  
44.3 in 1997  
44.3 in 1909  
43.7 in 2006  
43.6 in 1959  
43.4 in 1977

## JULY

57.5 in 1908  
54.0 in 1909  
53.6 in 1910  
51.8 in 2006  
51.7 in 1901  
51.0 in 2007  
50.9 in 1954  
50.8 in 1898  
50.6 in 2002  
50.6 in 1942

## AUGUST

55.1 in 1908  
53.5 in 1909  
52.9 in 1912  
51.9 in 1898  
51.3 in 2007  
50.9 in 1955  
50.6 in 1971  
50.5 in 1970  
50.4 in 1997  
50.4 in 1969

## SEPTEMBER

42.6 in 1997  
42.3 in 1963  
42.2 in 1998  
42.1 in 1909  
41.9 in 1969  
41.6 in 1990  
41.6 in 1966  
41.4 in 1960  
41.1 in 1940  
41.1 in 1906

## OCTOBER

34.0 in 1963  
33.4 in 2010  
32.7 in 1972  
32.7 in 1909  
32.6 in 1950  
32.6 in 1943  
32.5 in 1945  
32.4 in 1979  
32.1 in 1947  
32.1 in 1901

## NOVEMBER

26.9 in 1909  
25.9 in 1910  
25.7 in 2008  
25.6 in 1903  
24.8 in 1901  
24.5 in 1899  
24.2 in 1966  
24.1 in 1950  
23.7 in 1981  
23.6 in 1965

## DECEMBER

26.7 in 1910  
25.2 in 1906  
21.3 in 1950  
19.7 in 1981  
18.7 in 1939  
18.4 in 2010  
18.2 in 1996  
18.1 in 1946  
18.1 in 1893  
18.0 in 1941

## ANNUAL

31.4 in 1909  
31.1 in 1981  
31.1 in 1910  
31.0 in 1940  
30.9 in 1900  
30.6 in 2005  
30.4 in 2003  
30.4 in 1901  
30.1 in 1986  
30.0 in 1969

# 10 COLDEST AVERAGE MONTHLY AND ANNUAL DAILY MINIMUM TEMPERATURES ELY

## JANUARY

-7.8 in 1949  
-0.8 in 1955  
-0.3 in 1989  
1.5 in 1893  
1.8 in 1979  
2.2 in 2007  
2.5 in 1964  
2.8 in 1944  
3.2 in 1985  
3.5 in 1977

## FEBRUARY

-1.2 in 1949  
-0.8 in 1939  
1.9 in 1903  
2.8 in 1955  
4.7 in 1956  
4.8 in 1993  
4.8 in 1952  
6.4 in 1994  
7.6 in 1966  
7.6 in 1964

## MARCH

6.3 in 1897  
10.1 in 1952  
11.3 in 1969  
12.5 in 1948  
12.9 in 1977  
13.8 in 1964  
14.5 in 1945  
15.5 in 1976  
15.9 in 2002  
16.0 in 1962

## APRIL

18.8 in 1970  
21.6 in 1975  
21.7 in 1896  
22.1 in 2008  
22.2 in 1982  
22.3 in 1991  
22.3 in 1967  
22.9 in 1953  
23.1 in 1963  
23.3 in 1968

## MAY

26.3 in 1953  
28.6 in 1896  
28.9 in 2010  
29.8 in 1965  
29.9 in 1948  
30.3 in 1899  
30.4 in 2008  
30.4 in 1950  
30.6 in 1942  
30.8 in 1983

## JUNE

35.4 in 1993  
35.8 in 1950  
36.1 in 1894  
36.7 in 1897  
37.0 in 1944  
37.2 in 1945  
37.6 in 1951  
37.7 in 1942  
37.9 in 1943  
38.1 in 1982

## JULY

39.4 in 1993  
40.5 in 1897  
44.0 in 1987  
44.6 in 1995  
44.7 in 1895  
45.2 in 1944  
45.5 in 1956  
45.6 in 1997  
45.6 in 1986  
45.6 in 1958

## AUGUST

40.2 in 1976  
41.1 in 2009  
41.5 in 1944  
41.7 in 1956  
41.8 in 1993  
42.1 in 1910  
42.2 in 1974  
42.6 in 1950  
42.9 in 2002  
43.1 in 1900

## SEPTEMBER

32.3 in 1993  
32.5 in 1941  
32.8 in 1971  
32.8 in 1970  
33.0 in 1965  
33.0 in 1897  
33.2 in 1973  
33.2 in 1964  
33.5 in 1900  
33.8 in 2006

## OCTOBER

22.4 in 1970  
23.2 in 1971  
23.5 in 1897  
23.7 in 2009  
24.9 in 1976  
24.9 in 1951  
25.0 in 2002  
25.0 in 1980  
25.2 in 1946  
25.3 in 1993

## NOVEMBER

10.3 in 1952  
10.8 in 1993  
11.3 in 1956  
11.8 in 2000  
12.3 in 1985  
13.6 in 1959  
13.9 in 1994  
13.9 in 1938  
14.1 in 1964  
14.2 in 1992

## DECEMBER

-0.5 in 1990  
0.4 in 2009  
3.6 in 1967  
4.5 in 1948  
4.6 in 1951  
4.7 in 1971  
5.1 in 1978  
5.1 in 1909  
5.2 in 1972  
6.4 in 1997

## ANNUAL

23.7 in 1993  
24.4 in 1897  
25.6 in 1948  
25.7 in 1949  
25.8 in 1964  
26.0 in 1955  
26.0 in 1944  
26.1 in 1985  
26.1 in 1895  
26.2 in 1952

# HIGHEST MONTHLY AND ANNUAL DAILY MAXIMUM TEMPERATURES ELY

Note: Periods with incomplete data are listed with a dash (-)

Year	Jan	Feb	Mar	Apr	May	Jun	Jul	Aug	Sep	Oct	Nov	Dec	Annual
1893	58	48	65	69	82	89	-	-	84	71	58	55	-
1894	66	47	62	70	80	88	94	87	81	70	66	50	94
1895	48	55	64	-	81	91	93	95	85	78	62	50	-
1896	55	56	68	65	85	94	96	94	82	73	62	56	96
1897	55	55	54	74	85	90	94	92	80	66	62	50	94
1898	-	54	57	77	76	95	98	95	85	71	69	-	-
1899	46	51	64	74	79	95	96	88	86	75	60	55	96
1900	49	58	67	74	83	97	95	92	78	65	63	55	97
1901	50	56	62	72	84	95	97	92	84	73	62	58	97
1902	58	60	57	69	85	95	94	95	88	72	63	50	95
1903	54	45	59	75	82	93	92	94	88	73	64	-	-
1904	58	59	67	76	84	90	93	92	88	-	-	-	-
1905	-	-	-	-	-	-	-	-	-	-	-	-	-
1906	-	53	-	-	-	-	-	-	87	78	78	59	-
1907	-	-	-	-	-	-	-	-	-	-	-	-	-
1908	-	-	-	76	80	85	96	91	92	79	65	59	-
1909	58	51	57	72	76	92	96	91	82	75	71	54	96
1910	52	50	60	71	95	96	95	80	80	81	70	68	96
1911	50	46	60	-	-	-	-	93	-	-	-	-	-
1912	-	-	-	-	-	-	-	-	-	-	-	-	-
1913	-	-	-	-	-	-	-	-	-	-	-	-	-
1914	-	-	-	-	-	-	-	-	-	-	-	-	-
1915	-	-	-	-	-	-	-	-	-	-	-	-	-
1916	-	-	-	-	-	-	-	-	-	-	-	-	-
1917	-	-	-	-	-	-	-	-	-	-	-	-	-
1918	-	-	-	-	-	-	-	-	-	-	-	-	-
1919	-	-	-	-	-	-	-	-	-	-	-	-	-
1920	-	-	-	-	-	-	-	-	-	-	-	-	-
1921	-	-	-	-	-	-	-	-	-	-	-	-	-
1922	-	-	-	-	-	-	-	-	-	-	-	-	-
1923	-	-	-	-	-	-	-	-	-	-	-	-	-
1924	-	-	-	-	-	-	-	-	-	-	-	-	-
1925	-	-	-	-	-	-	-	-	-	-	-	-	-
1926	-	-	-	-	-	-	-	-	-	-	-	-	-
1927	-	-	-	-	-	-	-	-	-	-	-	-	-
1928	-	-	-	-	-	-	-	-	-	-	-	-	-
1929	-	-	-	-	-	-	-	-	-	-	-	-	-
1930	-	-	-	-	-	-	-	-	-	-	-	-	-
1931	-	-	-	-	-	-	-	-	-	-	-	-	-
1932	-	-	-	-	-	-	-	-	-	-	-	-	-
1933	-	-	-	-	-	-	-	-	-	-	-	-	-
1934	-	-	-	-	-	-	-	-	-	-	-	-	-
1935	-	-	-	-	-	-	-	-	-	-	-	-	-
1936	-	-	-	-	-	-	-	-	-	-	-	-	-
1937	-	-	-	-	-	-	-	-	-	-	-	-	-
1938	-	-	-	-	-	-	-	-	-	-	57	60	-
1939	49	44	64	73	82	90	95	93	86	71	65	65	95
1940	54	54	69	73	81	94	95	95	81	76	65	64	95
1941	51	53	61	63	80	85	94	86	84	74	69	54	94

# HIGHEST MONTHLY AND ANNUAL DAILY MAXIMUM TEMPERATURES, CONTINUED ELY

Note: Periods with incomplete data are listed with a dash (-)

Year	Jan	Feb	Mar	Apr	May	Jun	Jul	Aug	Sep	Oct	Nov	Dec	Annual
1942	52	47	61	70	81	86	96	94	84	79	68	62	96
1943	55	57	68	75	80	84	96	91	86	78	67	56	96
1944	50	55	57	62	76	88	89	93	88	76	61	54	93
1945	57	53	58	76	74	85	94	87	87	76	71	54	94
1946	50	58	64	76	77	86	91	94	85	69	59	58	94
1947	54	58	64	70	83	87	94	91	91	80	65	59	94
1948	58	55	58	70	82	88	92	90	90	76	62	53	92
1949	37	44	57	75	80	86	93	92	90	77	71	58	93
1950	57	63	65	77	84	92	95	92	93	81	67	63	95
1951	68	65	63	70	87	90	94	92	87	77	65	44	94
1952	44	47	52	71	79	85	92	90	88	81	66	49	92
1953	59	62	67	75	69	88	95	90	87	77	65	59	95
1954	57	59	61	75	87	99	96	95	84	77	68	55	99
1955	45	50	61	66	78	88	93	92	92	77	65	56	93
1956	55	46	69	72	80	93	92	89	90	76	71	62	93
1957	52	56	62	68	74	93	93	93	88	74	63	60	93
1958	56	63	53	72	83	92	96	94	90	81	68	67	96
1959	59	51	61	78	81	95	96	91	88	80	66	63	96
1960	48	47	69	76	83	90	97	95	87	83	67	56	97
1961	60	58	70	75	79	95	93	90	84	77	63	52	95
1962	52	59	62	78	79	91	91	95	87	79	69	61	95
1963	57	66	63	71	80	83	91	91	86	82	65	58	91
1964	61	53	65	71	80	87	92	92	84	81	67	56	92
1965	55	59	63	74	78	84	90	90	80	81	68	59	90
1966	54	45	73	74	84	90	93	94	86	75	70	57	94
1967	56	59	64	60	85	90	91	92	85	84	70	48	92
1968	51	60	70	71	84	93	93	87	87	77	64	55	93
1969	61	54	67	75	86	87	92	95	87	77	67	60	95
1970	59	58	63	70	81	94	93	94	84	77	65	53	94
1971	57	59	69	69	74	91	96	94	87	78	61	47	96
1972	51	63	70	71	84	94	96	96	80	76	59	57	96
1973	59	48	52	72	83	92	96	91	85	76	67	53	96
1974	54	53	64	70	87	96	93	91	89	78	67	53	96
1975	59	62	60	64	79	87	94	93	86	80	75	64	94
1976	60	60	61	71	82	92	95	90	92	78	71	59	95
1977	56	66	67	77	84	91	93	97	90	77	68	60	97
1978	51	56	69	66	79	87	95	96	87	79	71	50	96
1979	49	52	61	69	82	92	96	95	90	83	61	66	96
1980	55	62	55	75	80	88	96	95	86	83	74	59	96
1981	59	61	59	78	81	96	95	97	88	74	66	63	97
1982	53	65	60	75	81	89	95	91	90	69	62	52	95
1983	59	55	64	65	86	87	93	95	87	74	68	51	95
1984	54	57	61	75	89	91	96	92	86	75	65	56	96
1985	53	57	63	78	82	93	100	94	88	78	69	53	100
1986	61	67	71	76	88	93	94	96	90	72	65	60	96
1987	58	56	65	78	80	92	93	92	90	83	60	58	93
1988	53	63	70	75	82	96	96	91	90	83	69	57	96
1989	53	63	68	81	84	92	98	91	85	79	73	61	98
1990	63	61	69	77	79	94	95	93	93	80	71	62	95

# HIGHEST MONTHLY AND ANNUAL DAILY MAXIMUM TEMPERATURES, CONTINUED

## ELY

Note: Periods with incomplete data are listed with a dash (-)

Year	Jan	Feb	Mar	Apr	May	Jun	Jul	Aug	Sep	Oct	Nov	Dec	Annual
1991	54	64	61	73	79	87	97	92	87	82	65	61	97
1992	60	63	62	82	83	89	93	95	85	81	65	51	95
1993	46	43	66	72	81	90	93	93	90	82	65	59	93
1994	61	56	70	81	85	95	97	94	85	71	62	52	97
1995	54	62	62	69	74	85	96	93	90	78	67	62	96
1996	60	66	68	75	87	91	96	95	88	85	68	53	96
1997	53	54	71	72	90	88	94	92	84	79	69	47	94
1998	52	62	70	72	73	90	101	95	88	73	66	60	101
1999	58	64	65	74	78	90	94	89	86	80	71	54	94
2000	55	59	65	78	87	89	99	95	89	82	52	56	99
2001	62	57	65	76	88	95	97	95	86	80	65	45	97
2002	54	55	68	79	90	94	101	95	88	72	65	50	101
2003	63	56	68	69	92	92	98	94	86	81	59	55	98
2004	48	49	76	74	82	90	92	94	90	76	61	63	94
2005	60	49	68	70	81	88	99	91	84	77	66	59	99
2006	54	56	59	73	83	92	97	90	87	74	73	57	97
2007	52	59	73	80	82	94	99	93	91	76	70	65	99
2008	46	57	62	74	88	92	94	93	85	79	69	64	94
2009	52	54	67	74	86	87	94	93	86	73	69	49	94
2010	43	48	65	71	75	91	96	92	91	86	74	56	96
2011	53	56	67	73	76	90	96	95	88	78	63	57	96

Stat	Jan	Feb	Mar	Apr	May	Jun	Jul	Aug	Sep	Oct	Nov	Dec	Annual
Max	68	67	76	82	95	99	101	97	93	86	78	68	101
Min	37	43	52	60	69	83	89	80	78	65	52	44	90
Mean	54.6	55.9	63.9	72.9	81.8	90.6	94.8	92.5	86.7	77.1	66.1	56.6	95.3
Medn	54	56	64	73	82	91	95	93	87	77	66	57	95
StDv	5.2	6.0	4.9	4.3	4.4	3.5	2.3	2.7	3.1	4.2	4.3	5.2	2.1

# HIGHEST ANNUAL DAILY MAXIMUM TEMPERATURES (GRAPHED) ELY

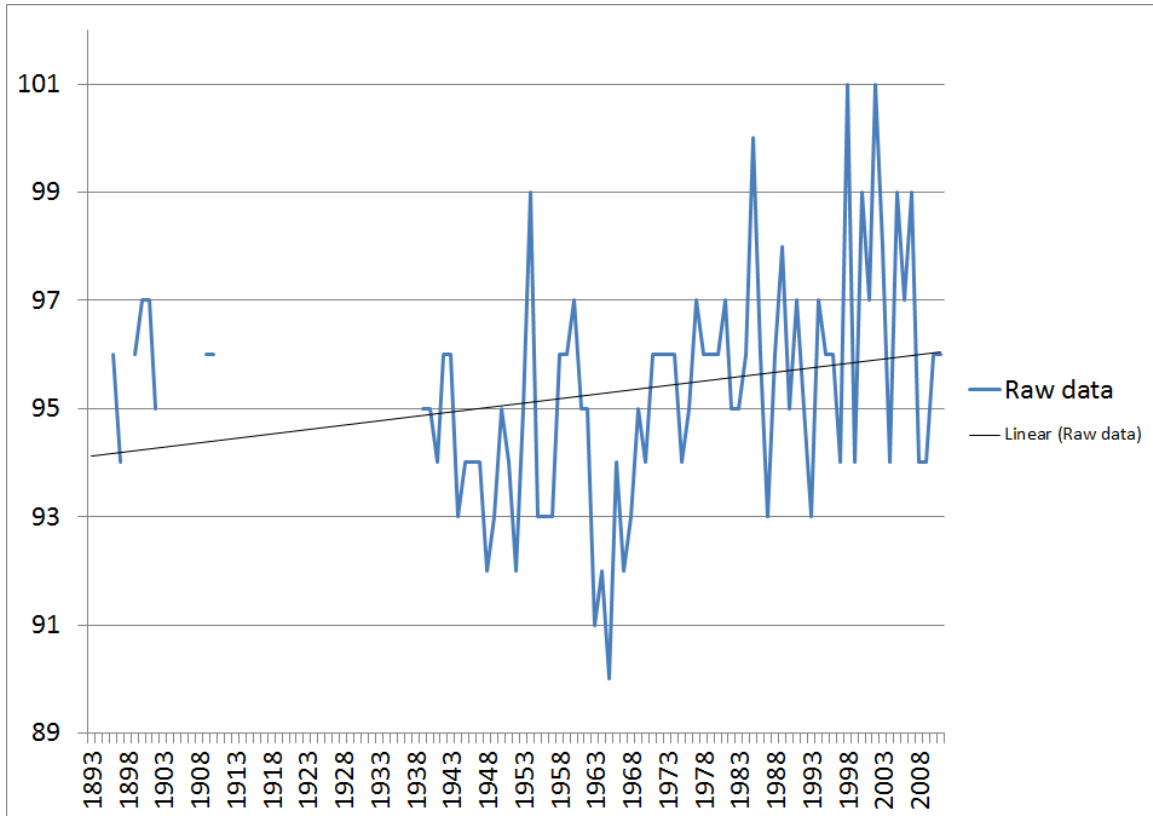

Note: Data may have been affected by the relocation of the observing site from downtown Ely to White Pine County Airport in October 1938. Data may have also been affected by the change from a voluntary, part-time observer program to a paid, full-time observer program which also occurred in October 1938. Use graph with caution.

# 10 WARMEST DAILY MAXIMUM TEMPERATURES, ALL-TIME AND BY MONTH ELY

NOTE: \* indicates value also occurred previously

## JANUARY

68 on 1/25/1951  
66 on 1/28/1894  
63 on 1/31/2003  
63 on 1/9/1990  
62 on 1/5/2001  
62 on 1/22/1912  
61 on 1/22/1994  
61 on 1/19/1994  
61 on 1/18/1994  
61 on 1/10/1990\*

## FEBRUARY

67 on 2/28/1986  
67 on 2/25/1986  
67 on 2/24/1986  
66 on 2/17/1996  
66 on 2/20/1977  
66 on 2/16/1977  
66 on 2/6/1963  
65 on 2/21/1982  
65 on 20/10/1951  
64 on 2/28/1999\*

## MARCH

76 on 3/21/2004  
76 on 3/20/2004  
74 on 3/13/1908  
73 on 3/17/2007  
73 on 3/16/2007  
73 on 3/31/1966  
73 on 3/19/1908  
72 on 3/12/2007  
72 on 3/22/2004  
72 on 3/19/2004\*

## APRIL

82 on 4/28/1992  
81 on 4/20/1994  
81 on 4/18/1989  
80 on 4/29/2007  
80 on 4/27/1992  
80 on 4/26/1992  
79 on 4/14/2002  
79 on 4/21/1994  
79 on 4/19/1994  
78 on 4/28/2007\*

## MAY

95 on 5/31/1910  
92 on 5/28/2003  
91 on 5/29/2003  
91 on 5/29/1910  
90 on 5/30/2002  
90 on 5/31/1997  
89 on 5/31/2002  
89 on 5/29/1984  
88 on 5/20/2008  
88 on 5/19/2008\*

## JUNE

99 on 6/22/1954  
97 on 6/20/1900  
96 on 6/24/1988  
96 on 6/24/1981  
96 on 6/28/1974  
96 on 6/23/1954  
96 on 6/26/1910  
95 on 6/30/2001  
95 on 6/25/1994  
95 on 6/24/1994\*

## JULY

101 on 7/12/2002  
101 on 7/18/1998  
100 on 7/13/2002  
100 on 7/17/1998  
100 on 7/5/1985  
99 on 7/5/2007  
99 on 7/19/2005  
99 on 7/16/2005  
99 on 7/11/2002  
99 on 7/30/2000

## AUGUST

97 on 8/9/1981  
97 on 8/2/1977  
96 on 8/5/1986  
96 on 8/5/1978  
96 on 8/9/1972  
95 on 8/24/2011  
95 on 8/17/2002  
95 on 8/16/2002  
95 on 8/18/2001  
95 on 8/1/2000\*

## SEPTEMBER

93 on 9/12/1990  
93 on 9/3/1950  
93 on 9/1/1950  
92 on 9/9/1990  
92 on 9/3/1976  
92 on 9/5/1955  
92 on 9/1/1955  
92 on 9/2/1950  
92 on 9/5/1908  
91 on 9/28/2010\*

## OCTOBER

86 on 10/1/2010  
85 on 10/9/1996  
84 on 10/2/2010  
84 on 10/8/1996  
84 on 10/8/1967  
83 on 10/2/1988  
83 on 10/4/1987  
83 on 10/3/1980  
83 on 10/6/1979  
83 on 10/1/1960

## NOVEMBER

78 on 11/9/1906  
75 on 11/4/1975  
74 on 11/4/2010  
74 on 11/5/1980  
74 on 11/4/1980  
73 on 11/5/2010  
73 on 11/7/2006  
73 on 11/11/1989  
72 on 11/20/1989  
72 on 11/3/1975

## DECEMBER

68 on 12/3/1910  
68 on 12/1/1910  
67 on 12/3/1958  
67 on 12/19/1910  
67 on 12/5/1910  
66 on 12/17/1979  
66 on 12/14/1910  
66 on 12/7/1910  
65 on 12/4/2007  
65 on 12/5/1939\*

## ALL-TIME

101 on 7/12/2002  
101 on 7/18/1998  
100 on 7/13/2002  
100 on 7/17/1998  
100 on 7/5/1985  
99 on 7/5/2007  
99 on 7/19/2005  
99 on 7/16/2005  
99 on 7/11/2002  
99 on 7/30/2000\*



# LOWEST MONTHLY AND ANNUAL DAILY MAXIMUM TEMPERATURES ELY

Note: Periods with incomplete data are listed with a dash (-)

Year	Jan	Feb	Mar	Apr	May	Jun	Jul	Aug	Sep	Oct	Nov	Dec	Annual
1893	32	25	36	40	46	68	-	-	45	46	29	30	-
1894	18	22	33	38	54	58	75	77	50	51	44	25	18
1895	21	28	31	-	53	48	72	70	54	50	33	27	-
1896	35	29	28	36	40	72	74	75	62	42	22	35	22
1897	28	25	26	41	61	54	72	78	64	34	35	15	15
1898	-	34	28	43	45	56	75	75	67	47	35	-	-
1899	25	9	35	38	45	48	87	68	64	38	38	17	9
1900	33	30	40	38	50	74	77	70	44	36	37	22	22
1901	22	25	36	36	45	55	83	65	65	44	45	20	20
1902	14	33	23	41	37	63	59	74	55	38	25	25	14
1903	24	7	30	36	36	67	66	79	54	45	34	-	-
1904	19	22	35	40	49	60	76	72	60	-	-	-	-
1905	-	-	-	-	-	-	-	-	-	-	-	-	-
1906	-	35	-	-	-	-	-	-	49	38	27	30	-
1907	-	-	-	-	-	-	-	-	-	-	-	-	-
1908	-	-	-	37	39	49	84	70	46	50	23	24	-
1909	25	25	28	38	48	67	82	65	59	53	32	18	18
1910	24	26	34	40	60	67	75	64	57	53	50	38	24
1911	34	22	37	-	-	-	-	80	-	-	-	-	-
1912	-	-	-	-	-	-	-	-	-	-	-	-	-
1913	-	-	-	-	-	-	-	-	-	-	-	-	-
1914	-	-	-	-	-	-	-	-	-	-	-	-	-
1915	-	-	-	-	-	-	-	-	-	-	-	-	-
1916	-	-	-	-	-	-	-	-	-	-	-	-	-
1917	-	-	-	-	-	-	-	-	-	-	-	-	-
1918	-	-	-	-	-	-	-	-	-	-	-	-	-
1919	-	-	-	-	-	-	-	-	-	-	-	-	-
1920	-	-	-	-	-	-	-	-	-	-	-	-	-
1921	-	-	-	-	-	-	-	-	-	-	-	-	-
1922	-	-	-	-	-	-	-	-	-	-	-	-	-
1923	-	-	-	-	-	-	-	-	-	-	-	-	-
1924	-	-	-	-	-	-	-	-	-	-	-	-	-
1925	-	-	-	-	-	-	-	-	-	-	-	-	-
1926	-	-	-	-	-	-	-	-	-	-	-	-	-
1927	-	-	-	-	-	-	-	-	-	-	-	-	-
1928	-	-	-	-	-	-	-	-	-	-	-	-	-
1929	-	-	-	-	-	-	-	-	-	-	-	-	-
1930	-	-	-	-	-	-	-	-	-	-	-	-	-
1931	-	-	-	-	-	-	-	-	-	-	-	-	-
1932	-	-	-	-	-	-	-	-	-	-	-	-	-
1933	-	-	-	-	-	-	-	-	-	-	-	-	-
1934	-	-	-	-	-	-	-	-	-	-	-	-	-
1935	-	-	-	-	-	-	-	-	-	-	-	-	-
1936	-	-	-	-	-	-	-	-	-	-	-	-	-
1937	-	-	-	-	-	-	-	-	-	-	-	-	-
1938	-	-	-	-	-	-	-	-	-	-	29	24	-
1939	25	19	27	40	51	46	70	76	58	40	29	27	19
1940	24	31	33	39	65	63	78	75	53	36	27	19	19
1941	32	36	34	35	53	47	68	71	49	38	22	19	19

# LOWEST MONTHLY AND ANNUAL DAILY MAXIMUM TEMPERATURES, CONTINUED ELY

Note: Periods with incomplete data are listed with a dash (-)

Year	Jan	Feb	Mar	Apr	May	Jun	Jul	Aug	Sep	Oct	Nov	Dec	Annual
1942	15	24	29	35	39	63	85	63	56	34	25	26	15
1943	21	21	29	43	48	45	74	68	63	37	37	26	21
1944	21	23	21	35	51	49	80	79	53	43	28	28	21
1945	16	26	27	28	43	48	65	73	51	43	28	22	16
1946	20	25	30	38	50	68	76	74	58	37	27	20	20
1947	15	34	40	40	51	54	82	74	52	43	28	20	15
1948	20	16	24	41	39	56	70	74	51	43	29	12	12
1949	5	12	31	45	48	53	75	75	65	28	38	12	5
1950	10	23	28	35	32	47	70	77	52	51	32	23	10
1951	18	24	27	35	40	51	75	64	60	45	28	14	14
1952	8	19	21	43	45	59	78	81	59	64	23	22	8
1953	30	23	25	33	42	61	76	73	71	38	30	28	23
1954	25	33	24	44	42	50	78	74	58	30	25	23	23
1955	20	15	26	32	44	38	74	75	51	48	20	26	15
1956	16	10	24	32	40	60	76	75	62	32	22	24	10
1957	13	34	33	37	44	51	79	71	59	46	27	35	13
1958	28	27	30	34	50	60	79	83	49	46	21	32	21
1959	21	23	38	45	38	71	81	70	47	31	39	21	21
1960	14	23	33	40	44	67	80	70	67	35	33	19	14
1961	27	29	33	41	50	62	72	75	54	32	26	16	16
1962	14	19	26	42	41	59	70	71	69	47	29	22	14
1963	9	36	28	31	46	49	82	67	57	45	32	18	9
1964	21	26	26	36	36	54	81	71	56	44	18	23	18
1965	25	19	32	35	38	53	77	67	44	44	31	12	12
1966	17	23	22	34	48	59	74	68	63	44	36	18	17
1967	24	29	33	32	40	50	77	73	65	44	30	6	6
1968	24	34	31	32	48	50	80	60	52	44	32	16	16
1969	24	27	23	35	53	57	71	83	65	35	29	23	23
1970	25	33	35	31	52	51	76	71	45	34	38	18	18
1971	7	23	18	32	42	58	81	73	47	20	31	17	7
1972	15	25	35	30	42	68	78	70	62	31	33	4	4
1973	17	32	31	35	49	55	73	75	58	40	30	24	17
1974	12	30	38	39	48	67	77	73	63	35	36	20	12
1975	21	20	20	31	34	54	74	62	67	35	24	21	20
1976	20	15	27	35	51	57	65	71	62	48	22	34	15
1977	22	34	30	34	38	66	76	63	56	48	29	20	20
1978	25	32	35	39	40	70	74	65	44	42	25	13	13
1979	13	27	33	36	45	54	70	60	75	39	30	27	13
1980	25	33	33	42	40	61	72	68	60	39	32	26	25
1981	32	36	35	39	47	60	84	80	64	41	33	31	31
1982	15	18	34	38	48	54	65	72	42	42	32	25	15
1983	33	24	38	34	37	61	72	63	57	53	26	25	24
1984	22	32	33	35	53	55	67	66	53	35	30	25	22
1985	17	14	28	38	51	63	77	72	49	36	22	17	14
1986	34	26	39	38	44	70	74	81	48	39	37	32	26
1987	15	30	33	43	53	71	69	77	70	46	33	16	15
1988	17	31	30	45	37	66	84	71	55	63	29	11	11
1989	20	3	30	50	49	65	80	66	65	40	30	30	3
1990	28	18	26	46	57	58	76	72	63	46	35	1	1

# LOWEST MONTHLY AND ANNUAL DAILY MAXIMUM TEMPERATURES, CONTINUED ELY

Note: Periods with incomplete data are listed with a dash (-)

Year	Jan	Feb	Mar	Apr	May	Jun	Jul	Aug	Sep	Oct	Nov	Dec	Annual
1991	31	38	34	36	41	57	79	69	56	24	25	29	24
1992	27	38	39	54	59	50	60	71	63	48	29	25	25
1993	14	19	39	40	49	47	74	75	62	44	29	20	14
1994	22	29	40	42	53	69	78	71	54	39	19	19	19
1995	18	39	31	36	43	43	72	78	56	45	38	23	18
1996	26	22	34	43	51	68	84	78	47	31	29	27	22
1997	13	26	32	34	47	55	74	79	58	37	32	22	13
1998	28	28	26	36	45	56	73	71	57	39	34	14	14
1999	27	21	33	30	35	49	73	73	61	47	34	28	21
2000	31	30	32	42	48	68	78	63	47	35	23	33	23
2001	25	20	37	34	47	58	76	78	68	51	23	19	19
2002	14	27	28	41	48	55	84	80	61	35	34	24	14
2003	36	26	33	36	35	63	88	76	60	35	24	19	19
2004	20	27	35	44	53	63	79	69	52	37	21	24	20
2005	25	32	35	35	39	56	85	73	65	49	28	29	25
2006	29	25	26	45	50	65	74	77	51	43	19	22	19
2007	11	29	31	42	42	47	78	70	52	39	30	21	11
2008	16	24	36	42	47	52	81	79	57	31	37	20	16
2009	15	26	31	33	57	57	73	63	45	32	32	17	15
2010	26	28	30	35	37	52	75	68	65	43	19	11	11
2011	11	23	37	31	37	52	76	85	63	39	32	22	11
Stat	Jan	Feb	Mar	Apr	May	Jun	Jul	Aug	Sep	Oct	Nov	Dec	Annual
Max	36	39	40	54	65	74	88	85	75	64	50	38	31
Min	5	3	18	28	32	38	59	60	42	20	18	1	1
Mean	21.3	25.5	31.0	37.8	45.8	57.6	75.7	72.1	57.0	41.0	29.7	21.9	16.4
Medn	21	26	31	38	46	57	76	72	57	41	29	22	16
StDv	7.1	7.1	5.0	4.7	6.7	7.8	5.6	5.3	7.3	7.5	6.1	6.8	5.7

# LOWEST ANNUAL DAILY MAXIMUM TEMPERATURES (GRAPHED) ELY

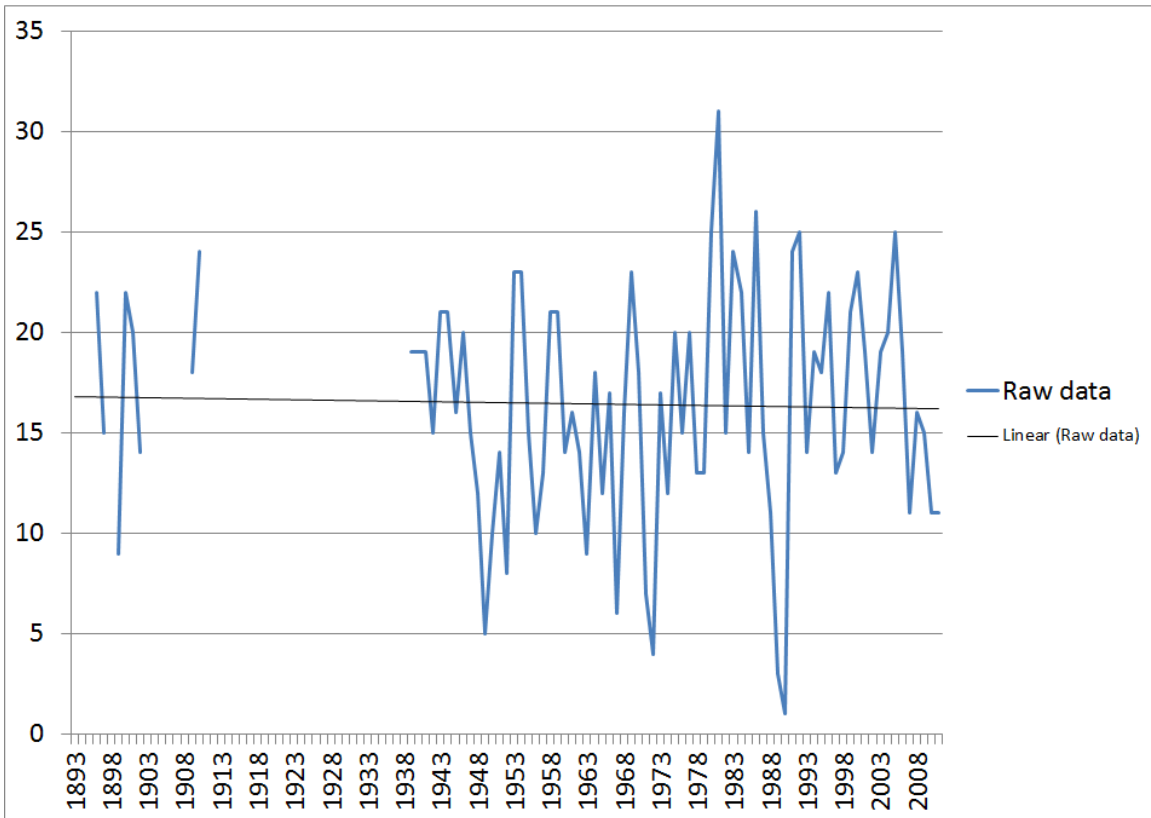

Note: Data may have been affected by the relocation of the observing site from downtown Ely to White Pine County Airport in October 1938. Data may also have been affected by the change from a voluntary, part-time observer program to a paid, full-time observer program which also occurred in October 1938. Use graph with caution.

# 10 COLDEST DAILY MAXIMUM TEMPERATURES, ALL-TIME AND BY MONTH ELY

NOTE: \* indicates value also occurred previously

## JANUARY

5 on 1/3/1949  
6 on 1/25/1949  
6 on 1/10/1949  
7 on 1/4/1971  
8 on 1/2/1952  
8 on 1/9/1949  
9 on 1/11/1963  
9 on 1/4/1949  
10 on 1/3/1971  
10 on 1/12/1963\*

## FEBRUARY

3 on 2/5/1989  
7 on 2/13/1903  
8 on 2/12/1903  
9 on 2/6/1989  
9 on 2/5/1899  
10 on 2/1/1956  
11 on 2/14/1903  
12 on 2/13/1949  
12 on 2/5 1903  
12 on 2/4/1903\*

## MARCH

18 on 3/1/1971  
20 on 3/27/1975  
21 on 3/20/1952  
21 on 3/14/1944  
22 on 3/2/1966  
23 on 3/9/1969  
23 on 3/21/1952  
23 on 3/2/1952  
23 on 3/14/1902  
24 on 3/26/1975\*

## APRIL

28 on 4/9/1945  
29 on 4/2/1945  
30 on 4/1/1999  
30 on 4/18/1972  
30 on 4/3/1945  
31 on 4/8/2011  
31 on 4/7/1975  
31 on 4/27/1970  
31 on 4/21/1963  
32 on 4/6/1975\*

## MAY

32 on 5/3/1950  
34 on 5/20/1975  
34 on 5/7/1950  
35 on 5/8/2003  
35 on 5/5/1999  
36 on 5/2/1964  
36 on 5/17/1903  
37 on 5/29/2011  
37 on 5/11/2010  
37 on 5/1/1988\*

## JUNE

38 on 6/1/1955  
43 on 6/7/1995  
43 on 6/6/1995  
45 on 6/4/1943  
46 on 6/17/1939  
47 on 6/6/2007  
47 on 6/6/1993  
47 on 6/7/1950  
47 on 6/8/1941  
48 on 6/8/1995\*

## JULY

59 on 7/4/1902  
60 on 7/1/1992  
60 on 7/3/1902  
65 on 7/5/1982  
65 on 7/17/1976  
65 on 7/9/1945  
65 on 7/2/1902  
66 on 7/31/1976  
66 on 7/3/1903  
67 on 7/22/1984\*

## AUGUST

60 on 8/18/1979  
60 on 8/17/1968  
62 on 8/21/1975  
62 on 8/21/1968  
63 on 8/23/2009  
63 on 8/30/2000  
63 on 8/18/1983  
63 on 8/17/1977  
63 on 8/22/1968  
63 on 8/29/1942

## SEPTEMBER

42 on 9/29/1982  
43 on 9/30/1982  
44 on 9/18/1978  
44 on 9/17/1965  
44 on 9/26/1900  
45 on 9/30/2009  
45 on 9/27/1982  
45 on 9/19/1978  
45 on 9/5/1970  
45 on 9/30/1893

## OCTOBER

20 on 10/28/1971  
23 on 10/29/1971  
24 on 10/30/1991  
28 on 10/19/1949  
30 on 10/28/1991  
30 on 10/24/1954  
31 on 10/11/2008  
31 on 10/26/1996  
31 on 10/30/1972  
31 on 10/29/1959

## NOVEMBER

18 on 11/14/1964  
19 on 11/24/2010  
19 on 11/29/2006  
19 on 11/18/1994  
20 on 11/25/2010  
20 on 11/15/1955  
21 on 11/29/2004  
21 on 11/15/1964  
21 on 11/16/1958  
22 on 11/28/2004\*

## DECEMBER

1 on 12/22/1990  
4 on 12/10/1972  
5 on 12/21/1990  
6 on 12/23/1990  
6 on 12/13/1967  
8 on 12/9/1972  
11 on 12/31/2010  
11 on 12/28/1988  
12 on 12/11/1972  
12 on 12/17/1965

## ALL-TIME

1 on 12/22/1990  
3 on 2/5/1989  
4 on 12/10/1972  
5 on 12/21/1990  
5 on 1/3/1949  
6 on 12/23/1990  
6 on 12/13/1967  
6 on 1/25/1949  
6 on 1/10/1949  
7 on 1/4/1971

# HIGHEST MONTHLY AND ANNUAL DAILY MINIMUM TEMPERATURES ELY

Note: Periods with incomplete data are listed with a dash (-)

Year	Jan	Feb	Mar	Apr	May	Jun	Jul	Aug	Sep	Oct	Nov	Dec	Annual
1893	20	30	34	37	52	46	-	56	46	45	35	35	-
1894	-	-	40	40	48	50	60	57	50	41	30	26	-
1895	25	30	34	38	50	55	55	55	54	49	32	24	55
1896	31	28	40	34	45	49	57	56	52	35	31	25	57
1897	24	26	22	34	50	49	54	51	47	42	40	30	54
1898	25	35	35	40	46	50	63	60	45	45	30	27	63
1899	31	32	34	43	40	55	62	53	56	39	35	28	62
1900	30	30	37	40	54	56	58	55	45	45	34	28	58
1901	29	34	30	40	50	54	62	57	50	45	35	34	62
1902	25	31	32	46	47	60	56	58	52	37	39	30	60
1903	34	22	41	-	45	56	54	58	58	41	45	-	-
1904	18	42	41	42	46	49	57	58	50	-	-	-	-
1905	-	-	-	-	-	-	-	-	-	-	-	-	-
1906	-	31	-	-	-	-	-	-	67	61	40	43	-
1907	-	-	-	-	-	-	-	-	-	-	-	-	-
1908	-	-	-	41	43	49	66	64	53	38	25	30	-
1909	36	34	32	43	45	54	67	58	53	43	40	20	67
1910	28	20	30	38	45	56	61	55	53	50	33	38	61
1911	35	30	34	-	-	-	-	57	-	-	-	-	-
1912	-	-	-	-	-	-	-	-	-	-	-	-	-
1913	-	-	-	-	-	-	-	-	-	-	-	-	-
1914	-	-	-	-	-	-	-	-	-	-	-	-	-
1915	-	-	-	-	-	-	-	-	-	-	-	-	-
1916	-	-	-	-	-	-	-	-	-	-	-	-	-
1917	-	-	-	-	-	-	-	-	-	-	-	-	-
1918	-	-	-	-	-	-	-	-	-	-	-	-	-
1919	-	-	-	-	-	-	-	-	-	-	-	-	-
1920	-	-	-	-	-	-	-	-	-	-	-	-	-
1921	-	-	-	-	-	-	-	-	-	-	-	-	-
1922	-	-	-	-	-	-	-	-	-	-	-	-	-
1923	-	-	-	-	-	-	-	-	-	-	-	-	-
1924	-	-	-	-	-	-	-	-	-	-	-	-	-
1925	-	-	-	-	-	-	-	-	-	-	-	-	-
1926	-	-	-	-	-	-	-	-	-	-	-	-	-
1927	-	-	-	-	-	-	-	-	-	-	-	-	-
1928	-	-	-	-	-	-	-	-	-	-	-	-	-
1929	-	-	-	-	-	-	-	-	-	-	-	-	-
1930	-	-	-	-	-	-	-	-	-	-	-	-	-
1931	-	-	-	-	-	-	-	-	-	-	-	-	-
1932	-	-	-	-	-	-	-	-	-	-	-	-	-
1933	-	-	-	-	-	-	-	-	-	-	-	-	-
1934	-	-	-	-	-	-	-	-	-	-	-	-	-
1935	-	-	-	-	-	-	-	-	-	-	-	-	-
1936	-	-	-	-	-	-	-	-	-	-	-	-	-
1937	-	-	-	-	-	-	-	-	-	-	-	-	-
1938	-	-	-	-	-	-	-	-	-	-	30	30	-
1939	24	17	36	42	51	56	63	59	52	40	33	36	63
1940	31	40	38	43	46	53	58	60	52	44	45	32	60
1941	31	36	32	32	47	50	55	60	45	38	39	33	60

# HIGHEST MONTHLY AND ANNUAL DAILY MINIMUM TEMPERATURES, CONTINUED ELY

Note: Periods with incomplete data are listed with a dash (-)

Year	Jan	Feb	Mar	Apr	May	Jun	Jul	Aug	Sep	Oct	Nov	Dec	Annual
1942	33	34	33	38	50	50	59	58	45	44	40	30	59
1943	31	32	39	46	49	52	57	61	50	48	35	34	61
1944	23	30	32	33	43	50	55	52	47	41	41	35	55
1945	31	33	32	37	42	52	61	59	54	47	33	31	61
1946	28	28	35	39	45	54	61	61	54	40	32	39	61
1947	25	34	30	35	44	49	62	61	57	46	39	32	62
1948	34	26	30	44	42	48	57	58	55	50	35	31	58
1949	18	20	32	46	46	55	55	58	53	42	36	28	58
1950	31	35	32	35	42	55	55	50	50	50	40	32	55
1951	31	34	31	39	46	50	58	61	47	46	40	32	61
1952	28	19	29	40	47	49	57	61	55	37	25	31	61
1953	35	30	34	45	41	55	62	60	47	41	39	27	62
1954	32	33	41	44	48	58	65	59	55	46	37	32	65
1955	22	23	35	43	44	48	59	59	52	39	40	39	59
1956	34	30	35	41	45	51	56	55	52	41	24	32	56
1957	33	34	33	37	46	57	57	59	46	43	28	35	59
1958	27	33	34	35	49	51	57	63	55	45	36	29	63
1959	32	30	29	42	48	59	62	58	53	45	23	32	62
1960	30	26	42	39	50	58	57	59	54	49	33	30	59
1961	27	38	32	46	48	52	61	55	53	39	32	30	61
1962	32	38	31	42	50	55	54	58	50	52	34	30	58
1963	38	34	32	41	52	52	62	57	52	45	35	24	62
1964	26	17	35	36	50	54	60	60	44	44	35	42	60
1965	34	33	31	44	45	44	59	56	49	39	40	33	59
1966	22	25	35	39	49	52	59	58	53	43	43	34	59
1967	34	29	40	36	52	49	55	61	50	49	45	27	61
1968	26	33	32	33	44	52	58	59	53	46	33	36	59
1969	36	27	38	39	50	50	60	62	51	35	36	31	62
1970	31	38	30	29	44	53	58	60	45	35	38	26	60
1971	31	28	43	35	41	50	59	57	48	37	42	35	59
1972	28	32	37	42	48	50	59	57	49	45	34	27	59
1973	33	30	28	37	45	55	62	60	45	43	41	31	62
1974	33	34	38	43	43	55	58	55	50	43	37	32	58
1975	24	32	32	35	39	50	59	59	49	45	27	25	59
1976	21	34	29	34	47	52	56	50	50	44	25	15	56
1977	28	25	30	44	41	53	61	59	53	40	44	31	61
1978	32	33	39	36	44	51	57	57	56	39	32	30	57
1979	31	30	32	37	49	55	55	58	54	42	36	28	58
1980	39	35	33	41	45	57	57	56	49	37	42	34	57
1981	26	32	35	47	46	56	62	59	52	42	40	35	62
1982	26	36	34	44	46	49	61	61	52	38	32	32	61
1983	29	32	36	37	45	47	61	60	57	47	34	32	61
1984	24	26	30	35	46	54	58	55	53	37	36	29	58
1985	29	23	33	41	49	52	58	60	50	37	31	30	60
1986	33	39	37	42	44	52	61	57	50	32	33	28	61
1987	31	32	39	40	49	54	55	55	48	43	41	34	55
1988	26	33	32	42	48	58	58	61	47	39	39	23	61
1989	16	36	40	48	42	55	62	56	47	47	27	24	62
1990	32	24	35	41	46	54	66	58	56	47	40	30	66

# HIGHEST MONTHLY AND ANNUAL DAILY MINIMUM TEMPERATURES, CONTINUED ELY

Note: Periods with incomplete data are listed with a dash (-)

Year	Jan	Feb	Mar	Apr	May	Jun	Jul	Aug	Sep	Oct	Nov	Dec	Annual
1991	26	30	39	41	44	54	58	59	51	41	38	31	59
1992	28	32	31	45	45	53	57	61	50	40	32	29	61
1993	26	29	39	37	44	44	50	55	44	38	36	29	55
1994	24	27	35	38	45	52	57	64	54	41	34	30	64
1995	33	32	39	44	41	50	57	59	54	44	33	33	59
1996	30	36	34	44	43	50	58	59	52	38	40	37	59
1997	37	30	40	41	47	53	60	62	54	42	34	32	62
1998	32	41	43	37	41	51	60	63	58	36	36	29	63
1999	33	34	36	42	46	50	63	54	45	40	38	25	63
2000	38	34	31	41	51	51	60	62	51	39	30	28	62
2001	25	30	39	44	48	59	58	63	52	42	35	26	63
2002	33	28	28	38	46	51	59	57	54	36	37	32	59
2003	32	31	37	46	54	55	61	58	50	53	35	37	61
2004	23	34	37	39	48	46	61	56	56	46	33	30	61
2005	35	34	31	39	46	54	58	57	50	46	45	34	58
2006	31	36	34	40	50	54	63	58	52	49	40	30	63
2007	20	31	32	39	50	53	60	63	56	46	33	24	63
2008	30	31	31	43	47	50	61	58	48	44	43	22	61
2009	36	36	41	35	47	52	55	52	56	40	35	18	56
2010	26	31	39	43	45	55	60	61	49	44	38	38	61
2011	28	33	33	40	43	50	58	57	48	52	33	28	58
Stat	Jan	Feb	Mar	Apr	May	Jun	Jul	Aug	Sep	Oct	Nov	Dec	Annual
Max	39	42	43	48	54	60	67	64	67	61	45	43	67
Min	16	17	22	29	39	44	50	50	44	32	23	15	54
Mean	29.2	31.0	34.5	39.9	46.3	52.4	58.9	58.1	51.2	42.8	35.6	30.5	60.0
Medn	30	32	34	40	46	52	59	58	52	43	35	30	61
StDv	4.9	5.0	4.0	3.9	3.2	3.3	3.0	2.9	3.9	4.8	5.0	4.8	2.6



# HIGHEST ANNUAL DAILY MINIMUM TEMPERATURES (GRAPHED) ELY

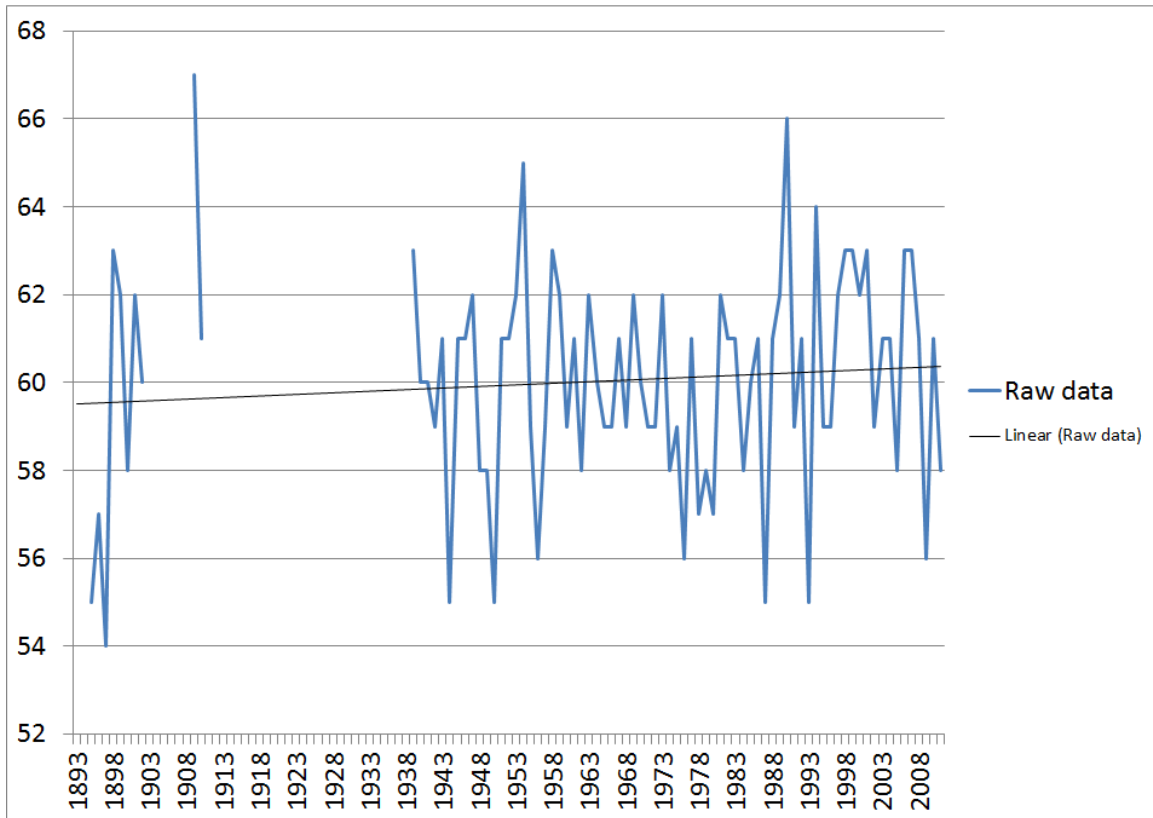

Note: Data may have been affected by the relocation of the observing site from downtown Ely to White Pine County Airport in October 1938. Data may also have been affected by the change from a voluntary, part-time observer program to a paid, full-time observer program which also occurred in October 1938. Use graph with caution.



# LOWEST MONTHLY AND ANNUAL DAILY MINIMUM TEMPERATURES

## ELY

Note: Periods with incomplete data are listed with a dash (-)

Year	Jan	Feb	Mar	Apr	May	Jun	Jul	Aug	Sep	Oct	Nov	Dec	Annual
1893	-14	-10	-10	10	22	28	-	40	22	9	0	4	-
1894	-	-	-11	16	18	21	42	41	24	15	4	-12	-
1895	-19	-15	0	12	23	23	39	30	15	14	-7	-11	-19
1896	5	0	-12	10	15	35	36	38	23	18	-16	4	-16
1897	-9	-22	-12	11	18	25	30	33	22	11	0	-9	-22
1898	-15	0	-1	18	25	24	36	45	29	12	-2	-8	-15
1899	-10	-17	10	20	15	29	45	32	33	13	15	-15	-17
1900	10	5	5	13	30	35	35	37	22	13	14	-10	-10
1901	-11	-14	10	3	29	25	38	39	25	21	18	0	-14
1902	-24	2	0	20	21	27	31	34	24	21	1	0	-24
1903	-13	-20	-5	-	25	40	35	36	26	19	7	-	-
1904	-6	-3	0	13	26	30	40	39	32	-	-	-	-
1905	-	-	-	-	-	-	-	-	-	-	-	-	-
1906	-	8	-	-	-	-	-	-	29	17	-3	3	-
1907	-	-	-	-	-	-	-	-	-	-	-	-	-
1908	-	-	-	17	23	30	45	38	25	20	-5	-11	-
1909	-16	-6	3	12	22	32	45	47	26	24	6	-10	-16
1910	-11	-8	15	18	26	34	46	33	29	20	16	1	-11
1911	-3	-14	13	-	-	-	-	41	-	-	-	-	-
1912	-	-	-	-	-	-	-	-	-	-	-	-	-
1913	-	-	-	-	-	-	-	-	-	-	-	-	-
1914	-	-	-	-	-	-	-	-	-	-	-	-	-
1915	-	-	-	-	-	-	-	-	-	-	-	-	-
1916	-	-	-	-	-	-	-	-	-	-	-	-	-
1917	-	-	-	-	-	-	-	-	-	-	-	-	-
1918	-	-	-	-	-	-	-	-	-	-	-	-	-
1919	-	-	-	-	-	-	-	-	-	-	-	-	-
1920	-	-	-	-	-	-	-	-	-	-	-	-	-
1921	-	-	-	-	-	-	-	-	-	-	-	-	-
1922	-	-	-	-	-	-	-	-	-	-	-	-	-
1923	-	-	-	-	-	-	-	-	-	-	-	-	-
1924	-	-	-	-	-	-	-	-	-	-	-	-	-
1925	-	-	-	-	-	-	-	-	-	-	-	-	-
1926	-	-	-	-	-	-	-	-	-	-	-	-	-
1927	-	-	-	-	-	-	-	-	-	-	-	-	-
1928	-	-	-	-	-	-	-	-	-	-	-	-	-
1929	-	-	-	-	-	-	-	-	-	-	-	-	-
1930	-	-	-	-	-	-	-	-	-	-	-	-	-
1931	-	-	-	-	-	-	-	-	-	-	-	-	-
1932	-	-	-	-	-	-	-	-	-	-	-	-	-
1933	-	-	-	-	-	-	-	-	-	-	-	-	-
1934	-	-	-	-	-	-	-	-	-	-	-	-	-
1935	-	-	-	-	-	-	-	-	-	-	-	-	-
1936	-	-	-	-	-	-	-	-	-	-	-	-	-
1937	-	-	-	-	-	-	-	-	-	-	-	-	-
1938	-	-	-	-	-	-	-	-	-	-	-7	-5	-
1939	-10	-20	-9	23	27	24	41	38	26	12	13	2	-20
1940	-7	2	14	22	29	29	37	38	30	20	-3	-10	-10
1941	0	12	7	12	27	31	38	33	20	18	-7	-8	-8

# LOWEST MONTHLY AND ANNUAL DAILY MINIMUM TEMPERATURES, CONTINUED

## ELY

Note: Periods with incomplete data are listed with a dash (-)

Year	Jan	Feb	Mar	Apr	May	Jun	Jul	Aug	Sep	Oct	Nov	Dec	Annual
1942	-17	-6	-2	7	20	31	41	29	18	8	-3	-2	-17
1943	-6	-11	10	21	19	25	37	33	28	13	4	2	-11
1944	-20	-10	1	13	24	25	38	30	26	21	5	-6	-20
1945	-5	-5	-11	6	25	28	42	35	21	18	-2	-6	-11
1946	-11	-9	5	18	16	27	40	39	20	9	1	-7	-11
1947	-18	14	10	20	30	28	34	27	25	18	0	-14	-18
1948	-4	-18	-4	15	14	33	30	31	16	10	5	-17	-18
1949	-27	-25	7	15	26	27	38	37	27	18	14	-13	-27
1950	-15	-11	-6	13	7	19	36	32	18	16	0	7	-15
1951	-16	-10	3	14	18	22	38	38	25	10	-1	-22	-22
1952	-24	-14	-13	15	26	28	39	37	25	19	-8	-9	-24
1953	7	5	-8	6	11	28	35	34	27	17	0	-6	-8
1954	-5	-1	-1	12	17	25	38	33	20	12	-1	-9	-9
1955	-16	-16	1	8	21	29	31	40	25	13	-9	-8	-16
1956	-10	-18	7	7	22	31	34	32	26	12	-8	-12	-18
1957	-25	-9	10	20	24	27	36	32	21	17	-3	2	-25
1958	-10	-2	-1	9	23	28	35	39	25	8	-10	4	-10
1959	-9	-13	8	12	17	28	35	32	17	17	1	-11	-13
1960	-17	-8	7	10	17	26	40	24	26	14	6	1	-17
1961	-8	7	10	11	15	31	39	40	20	9	1	-15	-15
1962	-23	-18	-6	18	26	28	36	29	26	20	7	-12	-23
1963	-25	2	2	-5	25	32	37	37	35	17	2	-11	-25
1964	-17	-7	-1	4	18	29	35	26	23	15	-15	-11	-17
1965	-11	-9	9	15	8	30	38	34	16	23	-1	-16	-16
1966	-15	-13	-9	6	24	26	37	33	24	13	5	-10	-15
1967	-7	0	12	7	21	28	43	40	27	14	0	-12	-12
1968	-12	0	12	15	19	23	30	29	15	18	7	-15	-15
1969	-3	-7	-11	19	32	30	38	37	28	14	7	-2	-11
1970	-8	10	2	6	22	28	35	43	17	3	10	-12	-12
1971	-26	0	-10	12	20	29	39	42	16	-3	2	-11	-26
1972	-19	-11	6	10	20	36	37	33	17	12	3	-28	-28
1973	-16	-5	0	14	21	27	40	34	23	13	-4	-1	-16
1974	-12	3	-7	12	22	23	37	29	21	17	8	-6	-12
1975	-10	-8	-2	2	18	26	35	35	26	8	0	-9	-10
1976	-9	2	-8	15	23	18	36	32	31	13	-6	-3	-9
1977	-14	3	-5	4	20	34	38	34	19	18	-4	-17	-17
1978	-4	1	18	15	19	29	33	28	19	17	-13	-16	-16
1979	-23	-15	4	12	26	27	38	37	29	13	0	-2	-23
1980	-21	5	11	15	26	31	40	34	27	9	4	-7	-21
1981	1	-7	14	12	20	25	38	40	27	19	5	4	-7
1982	-21	-15	6	-5	23	22	37	41	28	15	7	-6	-21
1983	-9	-11	11	13	21	30	30	40	23	17	-6	-10	-11
1984	-16	-3	11	13	17	26	39	44	19	5	-3	-12	-16
1985	-19	-16	-5	16	22	27	38	30	17	8	-15	-12	-19
1986	9	4	8	18	21	30	39	39	21	18	10	0	0
1987	-17	-2	10	12	21	31	35	34	24	19	5	-10	-17
1988	-16	-7	8	15	15	30	39	35	23	25	-3	-22	-22
1989	-16	-30	7	19	21	29	37	32	28	7	-2	1	-30
1990	-6	-20	-4	22	18	31	40	32	31	17	-5	-29	-29

# LOWEST MONTHLY AND ANNUAL DAILY MINIMUM TEMPERATURES, CONTINUED ELY

Note: Periods with incomplete data are listed with a dash (-)

Year	Jan	Feb	Mar	Apr	May	Jun	Jul	Aug	Sep	Oct	Nov	Dec	Annual
1991	-1	8	5	12	21	32	37	34	25	-3	6	-3	-3
1992	-9	4	20	17	23	22	34	27	23	13	-4	-16	-16
1993	-24	-15	-8	12	19	26	32	31	21	13	-6	-6	-24
1994	-19	-17	4	10	21	29	32	40	29	12	-8	-11	-19
1995	-8	-7	0	10	25	24	35	38	20	9	5	-12	-12
1996	-6	-8	1	13	27	31	40	35	24	-1	-1	0	-8
1997	-11	-9	-9	8	17	33	28	43	31	12	10	-8	-11
1998	-7	-3	0	13	22	30	42	40	27	16	9	-19	-19
1999	-6	-11	5	9	14	29	38	38	22	11	3	-2	-11
2000	-1	1	9	15	20	31	35	34	21	22	-5	1	-5
2001	-8	-3	14	8	15	24	40	37	27	15	-6	-12	-12
2002	-25	-7	2	12	17	22	43	34	27	10	-2	-2	-25
2003	9	-6	1	14	14	30	39	39	21	16	2	-12	-12
2004	-14	-8	2	20	23	30	38	32	19	20	-5	-6	-14
2005	-7	2	11	11	23	30	39	32	23	17	2	-4	-7
2006	0	-10	-3	13	22	33	42	32	19	10	-7	-9	-10
2007	-19	0	8	8	20	30	44	42	20	10	1	-11	-19
2008	-11	-13	9	7	13	24	43	39	27	7	17	-14	-14
2009	-14	-2	2	13	27	32	38	30	19	12	0	-19	-19
2010	-5	0	6	-1	15	23	36	31	26	16	-20	-20	-20
2011	-20	-10	10	10	16	24	42	40	36	14	0	-8	-20
Stat	Jan	Feb	Mar	Apr	May	Jun	Jul	Aug	Sep	Oct	Nov	Dec	Annual
Max	10	14	20	23	32	40	46	47	36	25	18	7	0
Min	-27	-30	-13	-5	7	18	28	24	15	-3	-20	-29	-30
Mean	-11.5	-6.5	2.5	12.3	20.9	28.1	37.5	35.4	23.9	14.0	0.4	-8.3	-15.9
Medn	-11	-7	3	12	21	28	38	35	24	14	0	-9	-16
StDv	8.3	8.7	7.9	5.5	4.8	3.9	3.7	4.6	4.6	5.4	7.5	7.3	6.1

# LOWEST ANNUAL DAILY MINIMUM TEMPERATURES (GRAPHED) ELY

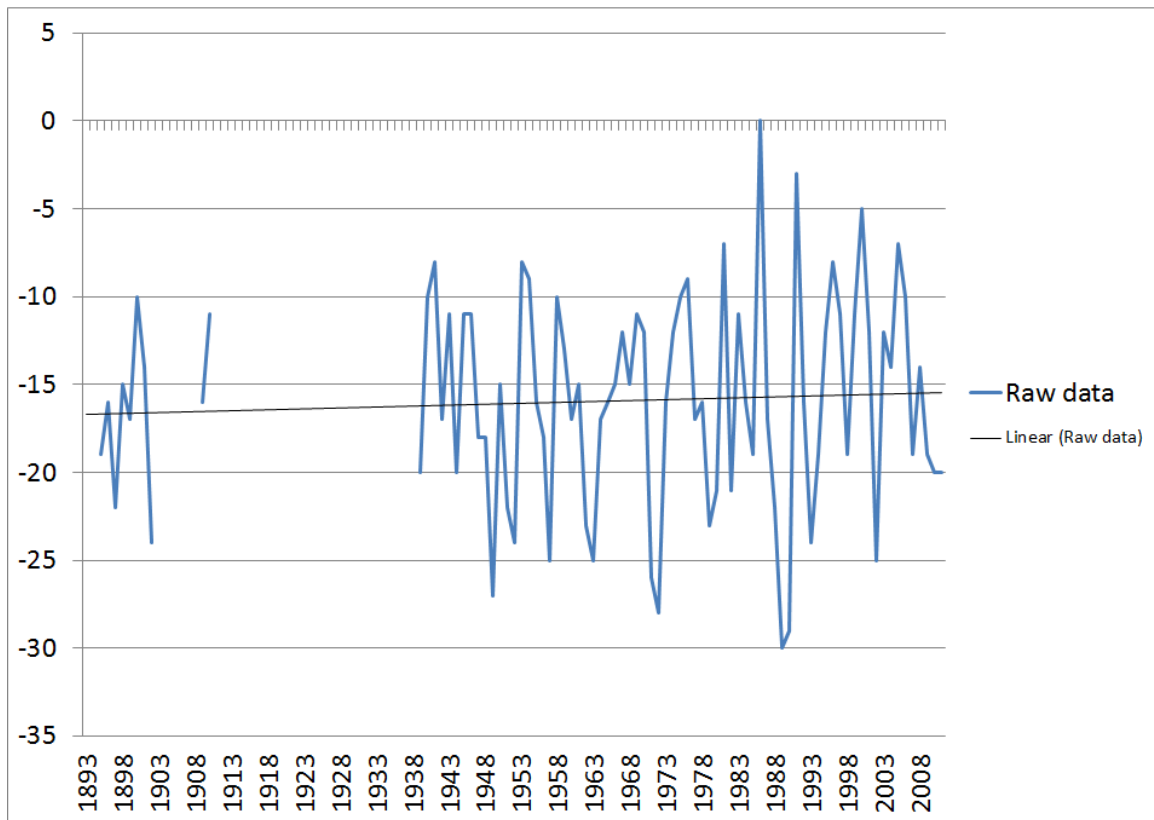

Note: Data may have been affected by the relocation of the observing site from downtown Ely to White Pine County Airport in October 1938. Data may also have been affected by the change from a voluntary, part-time observer program to a paid, full-time observer program which also occurred in October 1938. Use graph with caution.

# 10 COLDEST DAILY MINIMUM TEMPERATURES, ALL-TIME AND BY MONTH ELY

NOTE: \* indicates value also occurred previously

## JANUARY

-27 on 1/25/1949  
-26 on 1/5/1971  
-25 on 1/30/2002  
-25 on 1/4/1971  
-25 on 1/12/1963  
-25 on 1/29/1957  
-25 on 1/26/1949  
-25 on 1/5/1949  
-24 on 1/3/1993  
-24 on 1/6/1971\*

## FEBRUARY

-30 on 2/6/1989  
-29 on 2/7/1989  
-27 on 2/5/1989  
-25 on 2/13/1949  
-22 on 2/8/1989  
-22 on 2/22/1897  
-21 on 2/14/1949  
-21 on 2/8/1949  
-20 on 2/8/1990  
-20 on 2/2/1939\*

## MARCH

-13 on 3/3/1952  
-12 on 3/20/1897  
-12 on 3/4/1896  
-11 on 3/9/1969  
-11 on 3/5/1945  
-11 on 3/10/1897  
-11 on 3/5/1894  
-10 on 3/2/1971  
-10 on 3/8/1969  
-10 on 3/22/1952\*

## APRIL

-5 on 4/2/1982  
-5 on 4/22/1963  
-3 on 4/1/1982  
-1 on 4/1/2010  
0 on 4/21/1963  
2 on 4/7/1975  
3 on 4/7/1901  
4 on 4/3/1977  
4 on 4/24/1964  
4 on 4/8/1901

## MAY

7 on 5/4/1950  
8 on 5/7/1965  
9 on 5/6/1965  
11 on 5/2/1953  
13 on 5/2/2008  
13 on 5/10/1953  
14 on 5/9/2003  
14 on 5/10/1999  
14 on 5/5/1965  
14 on 5/9/1948

## JUNE

18 on 6/14/1976  
19 on 6/8/1950  
21 on 6/11/1894  
22 on 6/10/2002  
22 on 6/13/1992  
22 on 6/6/1982  
22 on 6/3/1951  
23 on 6/17/2010  
23 on 6/8/1974  
23 on 6/30/1968

## JULY

28 on 7/1/1997  
30 on 7/10/1983  
30 on 7/1/1968  
30 on 7/29/1948  
30 on 7/18/1897  
30 on 7/7/1897  
30 on 7/3/1897  
30 on 7/2/1897  
31 on 7/2/1997  
31 on 7/7/1955\*

## AUGUST

24 on 8/23/1960  
26 on 8/29/1964  
27 on 8/26/1992  
27 on 8/25/1960  
27 on 8/23/1947  
28 on 8/18/1978  
29 on 8/27/1992  
29 on 8/24/1992  
29 on 8/21/1974  
29 on 8/23/1968\*

## SEPTEMBER

15 on 9/22/1968  
15 on 9/21/1968  
15 on 9/21/1895  
16 on 9/28/1971  
16 on 9/18/1965  
16 on 9/26/1948  
16 on 9/20/1895  
17 on 9/29/1985  
17 on 9/25/1972  
17 on 9/18/1971\*

## OCTOBER

-3 on 10/31/1991  
-3 on 10/30/1971  
-2 on 10/30/1991  
-1 on 10/21/1996  
1 on 10/29/1971  
3 on 10/31/1971  
3 on 10/27/1970  
5 on 10/20/1996  
5 on 10/18/1984  
5 on 10/28/1970

## NOVEMBER

-20 on 11/25/2010  
-19 on 11/24/2010  
-16 on 11/28/1896  
-15 on 11/19/1985  
-15 on 11/14/1964  
-15 on 11/27/1896  
-13 on 11/15/1978  
-12 on 11/14/1985  
-12 on 11/18/1964  
-10 on 11/17/1964\*

## DECEMBER

-29 on 12/22/1990  
-28 on 12/23/1990  
-28 on 12/10/1972  
-27 on 12/9/1972  
-26 on 12/21/1990  
-24 on 12/11/1972  
-22 on 12/24/1990  
-22 on 12/27/1988  
-22 on 12/9/1951  
-21 on 12/7/1951

## ALL-TIME

-30 on 2/6/1989  
-29 on 12/22/1990  
-29 on 2/7/1989  
-28 on 12/23/1990  
-28 on 12/10/1972  
-27 on 2/5/1989  
-27 on 12/9/1972  
-27 on 1/25/1949  
-26 on 12/21/1990  
-26 on 1/5/1971

# MONTHLY AND ANNUAL FREQUENCY OF DAILY MINIMUM TEMPERATURES OF 32F OR LOWER ELY

Note: Periods with incomplete data are listed with a dash (-)

Year	Jan	Feb	Mar	Apr	May	Jun	Jul	Aug	Sep	Oct	Nov	Dec	Annual
1893	31	28	30	23	18	4	-	0	15	26	29	29	-
1894	-	-	27	23	10	7	0	0	6	19	30	31	-
1895	31	28	28	26	13	7	0	2	8	26	30	31	230
1896	31	29	29	28	21	0	0	0	15	30	30	31	244
1897	31	28	31	28	8	6	4	0	14	27	26	31	234
1898	31	27	30	19	14	3	0	0	3	27	30	31	215
1899	31	28	29	18	22	3	0	1	0	24	28	31	215
1900	31	28	28	25	6	0	0	0	14	25	28	31	216
1901	31	24	31	23	7	4	0	0	5	18	28	30	201
1902	31	28	31	25	11	1	2	0	4	26	27	31	217
1903	30	28	25	-	17	0	0	0	6	21	25	-	-
1904	31	23	25	24	8	1	0	0	1	-	-	-	-
1905	-	-	-	-	-	-	-	-	-	-	-	-	-
1906	-	28	-	-	-	-	-	-	4	23	26	25	-
1907	-	-	-	-	-	-	-	-	-	-	-	-	-
1908	-	-	-	22	20	5	0	0	4	24	30	31	-
1909	23	26	31	25	15	1	0	0	2	16	19	31	189
1910	31	28	31	20	13	0	0	0	2	19	29	26	199
1911	29	28	27	-	-	-	-	0	-	-	-	-	-
1912	-	-	-	-	-	-	-	-	-	-	-	-	-
1913	-	-	-	-	-	-	-	-	-	-	-	-	-
1914	-	-	-	-	-	-	-	-	-	-	-	-	-
1915	-	-	-	-	-	-	-	-	-	-	-	-	-
1916	-	-	-	-	-	-	-	-	-	-	-	-	-
1917	-	-	-	-	-	-	-	-	-	-	-	-	-
1918	-	-	-	-	-	-	-	-	-	-	-	-	-
1919	-	-	-	-	-	-	-	-	-	-	-	-	-
1920	-	-	-	-	-	-	-	-	-	-	-	-	-
1921	-	-	-	-	-	-	-	-	-	-	-	-	-
1922	-	-	-	-	-	-	-	-	-	-	-	-	-
1923	-	-	-	-	-	-	-	-	-	-	-	-	-
1924	-	-	-	-	-	-	-	-	-	-	-	-	-
1925	-	-	-	-	-	-	-	-	-	-	-	-	-
1926	-	-	-	-	-	-	-	-	-	-	-	-	-
1927	-	-	-	-	-	-	-	-	-	-	-	-	-
1928	-	-	-	-	-	-	-	-	-	-	-	-	-
1929	-	-	-	-	-	-	-	-	-	-	-	-	-
1930	-	-	-	-	-	-	-	-	-	-	-	-	-
1931	-	-	-	-	-	-	-	-	-	-	-	-	-
1932	-	-	-	-	-	-	-	-	-	-	-	-	-
1933	-	-	-	-	-	-	-	-	-	-	-	-	-
1934	-	-	-	-	-	-	-	-	-	-	-	-	-
1935	-	-	-	-	-	-	-	-	-	-	-	-	-
1936	-	-	-	-	-	-	-	-	-	-	-	-	-
1937	-	-	-	-	-	-	-	-	-	-	-	-	-
1938	-	-	-	-	-	-	-	-	-	-	30	31	-
1939	31	28	29	21	10	7	0	0	5	24	29	30	214
1940	31	27	30	23	7	4	0	0	4	21	29	31	207
1941	31	27	31	30	9	4	0	0	16	27	28	30	233



**MONTHLY AND ANNUAL FREQUENCY OF DAILY  
MINIMUM TEMPERATURES OF 32F OR LOWER,  
CONTINUED  
ELY**

Note: Periods with incomplete data are listed with a dash (-)

Year	Jan	Feb	Mar	Apr	May	Jun	Jul	Aug	Sep	Oct	Nov	Dec	Annual
1942	30	27	30	24	21	5	0	2	11	22	28	31	231
1943	31	28	28	15	16	6	0	0	2	15	28	30	199
1944	31	29	31	28	8	8	0	1	8	23	25	30	222
1945	31	27	31	26	9	7	0	0	13	15	29	31	219
1946	31	28	27	23	16	2	0	0	11	28	30	27	223
1947	31	27	31	28	8	6	0	2	9	16	28	31	217
1948	30	29	31	21	19	0	1	1	9	25	29	31	226
1949	31	28	31	20	9	3	0	0	6	23	29	31	211
1950	31	26	31	24	19	9	0	1	9	15	25	31	221
1951	31	27	31	21	9	7	0	0	6	24	29	31	216
1952	31	29	31	20	8	1	0	0	5	27	30	31	213
1953	28	28	29	26	26	5	0	0	4	19	25	31	221
1954	31	27	29	24	10	6	0	0	8	24	28	31	218
1955	31	28	28	24	18	4	1	0	11	24	29	26	224
1956	28	29	30	24	12	1	0	1	3	24	30	31	213
1957	30	26	30	27	13	3	0	1	8	26	30	29	223
1958	31	27	30	28	11	2	0	0	8	21	29	31	218
1959	31	28	31	23	15	3	0	1	8	23	30	31	224
1960	31	29	28	23	18	1	0	3	4	21	29	31	218
1961	31	26	31	28	14	3	0	0	13	25	30	31	232
1962	31	24	31	20	14	3	0	1	4	21	29	31	209
1963	29	27	31	26	5	4	0	0	0	13	28	31	194
1964	31	29	30	28	15	3	0	3	13	22	28	29	231
1965	30	27	31	22	18	1	0	0	14	27	22	30	222
1966	31	28	30	27	9	3	0	0	2	24	24	30	208
1967	30	28	23	29	13	2	0	0	4	24	25	31	209
1968	31	28	31	29	16	2	1	1	13	23	29	30	234
1969	28	28	30	24	1	1	0	0	1	27	28	31	199
1970	31	26	31	30	15	5	0	0	14	26	29	31	238
1971	31	28	27	27	16	3	0	0	16	27	27	30	232
1972	31	29	26	24	15	0	0	0	10	13	28	31	207
1973	30	28	31	26	9	6	0	0	13	22	27	31	223
1974	30	27	24	27	14	2	0	2	10	24	29	31	220
1975	31	28	31	28	20	6	0	0	7	24	30	31	236
1976	31	28	31	29	6	5	0	1	3	27	30	31	222
1977	31	28	31	22	19	0	0	0	7	22	28	31	219
1978	31	26	23	25	20	4	0	1	13	22	30	31	226
1979	31	28	31	24	10	6	0	0	3	15	29	31	208
1980	29	26	29	22	14	4	0	0	7	26	27	30	214
1981	31	28	30	19	12	3	0	0	1	24	27	30	205
1982	31	27	28	26	15	6	0	0	8	27	30	31	229
1983	31	28	29	23	23	2	1	0	2	20	28	31	218
1984	31	29	31	28	10	4	0	0	7	24	26	31	221
1985	31	28	29	25	11	2	0	1	14	27	30	31	229
1986	30	22	29	25	18	2	0	0	14	31	29	31	231
1987	31	28	28	21	12	1	0	0	8	23	27	30	209
1988	31	28	31	21	17	3	0	0	11	18	25	31	216
1989	31	27	23	19	15	3	0	1	6	21	30	31	207

**MONTHLY AND ANNUAL FREQUENCY OF DAILY  
MINIMUM TEMPERATURES OF 32F OR LOWER,  
CONTINUED  
ELY**

Note: Periods with incomplete data are listed with a dash (-)

Year	Jan	Feb	Mar	Apr	May	Jun	Jul	Aug	Sep	Oct	Nov	Dec	Annual
1990	31	28	28	17	15	1	0	1	4	20	29	31	205
1991	31	28	30	28	18	1	0	0	7	27	29	31	230
1992	31	29	31	20	8	4	0	3	8	19	30	31	214
1993	31	28	28	26	12	9	3	2	15	30	29	31	244
1994	31	28	29	23	16	4	1	0	6	24	28	31	221
1995	29	28	24	25	15	8	0	0	7	25	29	30	220
1996	31	26	30	25	14	1	0	0	12	19	27	26	211
1997	29	28	29	24	10	0	2	0	2	25	29	31	209
1998	31	26	28	28	17	2	0	0	3	29	26	31	221
1999	30	27	27	25	16	1	0	0	5	23	28	31	213
2000	26	27	31	23	9	4	0	0	5	23	30	31	209
2001	31	28	27	23	11	5	0	0	3	20	27	31	206
2002	30	28	31	23	17	5	0	0	6	30	28	31	229
2003	31	28	28	23	15	1	0	0	9	19	29	29	212
2004	31	28	28	25	18	1	0	1	6	21	29	31	219
2005	28	27	31	25	10	3	0	1	10	23	26	30	214
2006	31	27	29	18	13	0	0	1	14	24	28	31	216
2007	31	28	31	23	16	3	0	0	10	25	29	31	227
2008	31	29	31	26	21	5	0	0	4	24	27	31	229
2009	29	26	26	26	11	2	0	2	4	28	28	31	213
2010	31	28	29	26	23	3	0	2	9	13	26	30	220
2011	31	27	30	24	13	5	0	0	0	22	28	31	211
Stat	Jan	Feb	Mar	Apr	May	Jun	Jul	Aug	Sep	Oct	Nov	Dec	Annual
Max	31	29	31	30	26	9	4	3	16	31	30	31	244
Min	23	22	23	15	1	0	0	0	0	13	19	25	189
Mean	30.4	27.5	29.2	24.2	13.7	3.3	0.2	0.4	7.4	23.0	28.1	30.4	218.2
Medn	31	28	30	24	14	3	0	0	7	24	29	31	218
StDv	1.2	1.3	2.1	3.1	4.7	2.3	0.6	0.8	4.4	4.1	1.9	1.2	10.8

## ANNUAL FREQUENCY OF DAILY MINIMUM TEMPERATURES OF 32F OR LOWER (GRAPHED) ELY

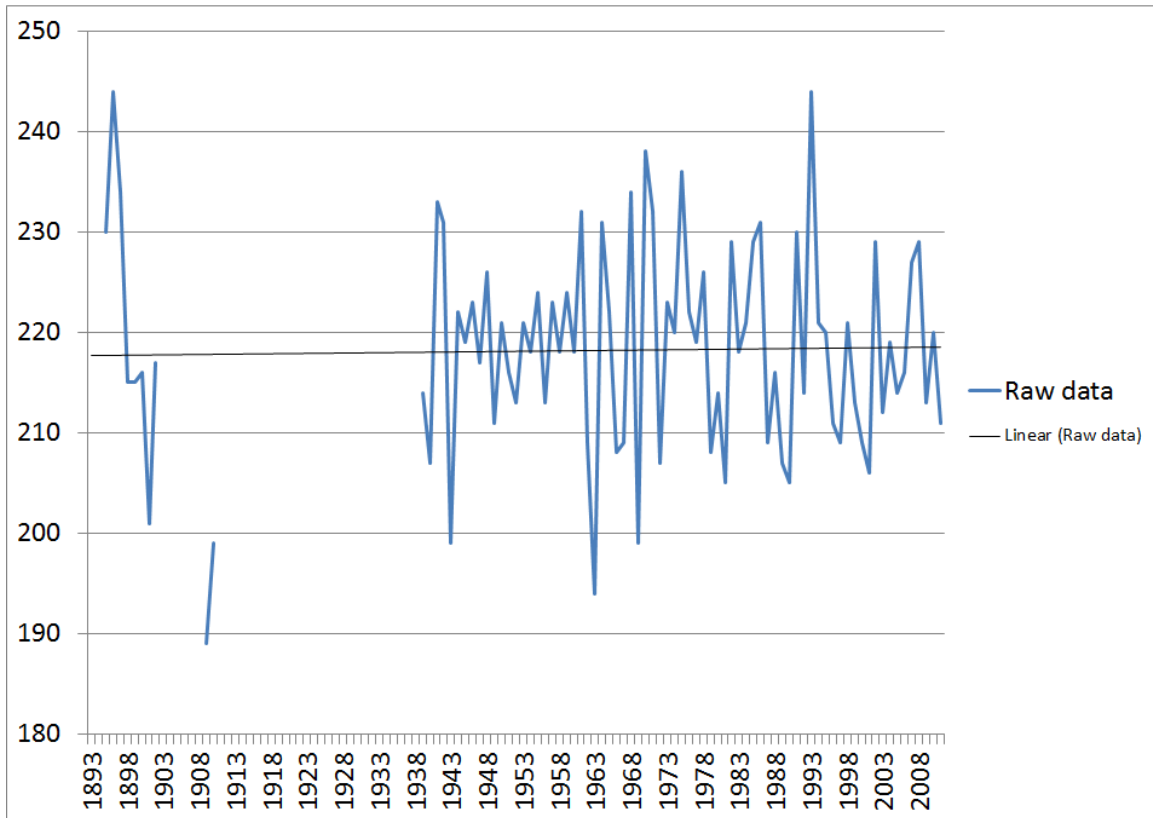

Note: Data may have been affected by the relocation of the observing site from downtown Ely to White Pine County Airport in October 1938. Data may also have been affected by the change from a voluntary, part-time observer program to a paid, full-time observer program which also occurred in October 1938. Use graph with caution.

# MONTHLY AND ANNUAL FREQUENCY OF DAILY MINIMUM TEMPERATURES OF 0F OR LOWER ELY

Note: Periods with incomplete data are listed with a dash (-)

Year	Jan	Feb	Mar	Apr	May	Jun	Jul	Aug	Sep	Oct	Nov	Dec	Annual
1893	16	3	2	0	0	0	-	0	0	0	1	0	-
1894	-	-	2	0	0	0	0	0	0	0	0	6	-
1895	6	3	1	0	0	0	0	0	0	0	3	7	20
1896	0	2	2	0	0	0	0	0	0	0	5	0	9
1897	2	6	9	0	0	0	0	0	0	0	1	5	23
1898	11	1	2	0	0	0	0	0	0	0	2	2	18
1899	4	3	0	0	0	0	0	0	0	0	0	5	12
1900	0	0	0	0	0	0	0	0	0	0	0	2	2
1901	4	5	0	0	0	0	0	0	0	0	0	1	10
1902	5	0	1	0	0	0	0	0	0	0	0	2	8
1903	2	12	2	-	0	0	0	0	0	0	0	-	-
1904	6	3	1	0	0	0	0	0	0	-	-	-	-
1905	-	-	-	-	-	-	-	-	-	-	-	-	-
1906	-	0	-	-	-	-	-	-	0	0	3	0	-
1907	-	-	-	-	-	-	-	-	-	-	-	-	-
1908	-	-	-	0	0	0	0	0	0	0	3	3	-
1909	3	1	0	0	0	0	0	0	0	0	0	8	12
1910	7	2	0	0	0	0	0	0	0	0	0	0	9
1911	1	8	0	-	-	-	-	0	-	-	-	-	-
1912	-	-	-	-	-	-	-	-	-	-	-	-	-
1913	-	-	-	-	-	-	-	-	-	-	-	-	-
1914	-	-	-	-	-	-	-	-	-	-	-	-	-
1915	-	-	-	-	-	-	-	-	-	-	-	-	-
1916	-	-	-	-	-	-	-	-	-	-	-	-	-
1917	-	-	-	-	-	-	-	-	-	-	-	-	-
1918	-	-	-	-	-	-	-	-	-	-	-	-	-
1919	-	-	-	-	-	-	-	-	-	-	-	-	-
1920	-	-	-	-	-	-	-	-	-	-	-	-	-
1921	-	-	-	-	-	-	-	-	-	-	-	-	-
1922	-	-	-	-	-	-	-	-	-	-	-	-	-
1923	-	-	-	-	-	-	-	-	-	-	-	-	-
1924	-	-	-	-	-	-	-	-	-	-	-	-	-
1925	-	-	-	-	-	-	-	-	-	-	-	-	-
1926	-	-	-	-	-	-	-	-	-	-	-	-	-
1927	-	-	-	-	-	-	-	-	-	-	-	-	-
1928	-	-	-	-	-	-	-	-	-	-	-	-	-
1929	-	-	-	-	-	-	-	-	-	-	-	-	-
1930	-	-	-	-	-	-	-	-	-	-	-	-	-
1931	-	-	-	-	-	-	-	-	-	-	-	-	-
1932	-	-	-	-	-	-	-	-	-	-	-	-	-
1933	-	-	-	-	-	-	-	-	-	-	-	-	-
1934	-	-	-	-	-	-	-	-	-	-	-	-	-
1935	-	-	-	-	-	-	-	-	-	-	-	-	-
1936	-	-	-	-	-	-	-	-	-	-	-	-	-
1937	-	-	-	-	-	-	-	-	-	-	-	-	-
1938	-	-	-	-	-	-	-	-	-	-	2	5	-
1939	9	16	4	0	0	0	0	0	0	0	0	0	29
1940	4	0	0	0	0	0	0	0	0	0	1	3	8
1941	1	0	0	0	0	0	0	0	0	0	5	3	9

**MONTHLY AND ANNUAL FREQUENCY OF DAILY  
MINIMUM TEMPERATURES OF 0F OR LOWER,  
CONTINUED  
ELY**

Note: Periods with incomplete data are listed with a dash (-)

Year	Jan	Feb	Mar	Apr	May	Jun	Jul	Aug	Sep	Oct	Nov	Dec	Annual
1942	6	5	2	0	0	0	0	0	0	0	2	1	16
1943	5	3	0	0	0	0	0	0	0	0	0	0	8
1944	11	12	0	0	0	0	0	0	0	0	0	3	26
1945	9	2	5	0	0	0	0	0	0	0	1	5	22
1946	10	9	0	0	0	0	0	0	0	0	0	4	23
1947	14	0	0	0	0	0	0	0	0	0	2	4	20
1948	3	7	5	0	0	0	0	0	0	0	0	13	28
1949	22	13	0	0	0	0	0	0	0	0	0	9	44
1950	13	3	1	0	0	0	0	0	0	0	1	0	18
1951	5	2	0	0	0	0	0	0	0	0	2	11	20
1952	9	10	7	0	0	0	0	0	0	0	7	6	39
1953	0	0	2	0	0	0	0	0	0	0	1	8	11
1954	2	1	1	0	0	0	0	0	0	0	1	3	8
1955	19	14	0	0	0	0	0	0	0	0	2	5	40
1956	3	14	0	0	0	0	0	0	0	0	1	3	21
1957	12	3	0	0	0	0	0	0	0	0	1	0	16
1958	1	1	3	0	0	0	0	0	0	0	4	0	9
1959	2	4	0	0	0	0	0	0	0	0	0	6	12
1960	11	3	0	0	0	0	0	0	0	0	0	0	14
1961	3	0	0	0	0	0	0	0	0	0	0	4	7
1962	12	3	2	0	0	0	0	0	0	0	0	3	20
1963	7	0	0	2	0	0	0	0	0	0	0	3	12
1964	12	3	3	0	0	0	0	0	0	0	6	6	30
1965	3	6	0	0	0	0	0	0	0	0	1	8	18
1966	11	8	3	0	0	0	0	0	0	0	0	4	26
1967	6	1	0	0	0	0	0	0	0	0	1	12	20
1968	8	1	0	0	0	0	0	0	0	0	0	10	19
1969	1	2	9	0	0	0	0	0	0	0	0	1	13
1970	5	0	0	0	0	0	0	0	0	0	0	9	14
1971	7	1	2	0	0	0	0	0	0	1	0	12	23
1972	9	3	0	0	0	0	0	0	0	0	0	9	21
1973	14	5	1	0	0	0	0	0	0	0	2	4	26
1974	8	0	2	0	0	0	0	0	0	0	0	5	15
1975	9	4	1	0	0	0	0	0	0	0	1	4	19
1976	3	0	3	0	0	0	0	0	0	0	3	2	11
1977	12	0	1	0	0	0	0	0	0	0	1	2	16
1978	2	0	0	0	0	0	0	0	0	0	3	10	15
1979	14	4	0	0	0	0	0	0	0	0	1	3	22
1980	3	0	0	0	0	0	0	0	0	0	0	5	8
1981	0	5	0	0	0	0	0	0	0	0	0	0	5
1982	8	4	0	2	0	0	0	0	0	0	0	4	18
1983	3	4	0	0	0	0	0	0	0	0	4	4	15
1984	7	2	0	0	0	0	0	0	0	0	2	8	19
1985	15	7	2	0	0	0	0	0	0	0	7	4	35
1986	0	0	0	0	0	0	0	0	0	0	0	1	1
1987	12	3	0	0	0	0	0	0	0	0	0	8	23
1988	11	4	0	0	0	0	0	0	0	0	4	6	25
1989	16	8	0	0	0	0	0	0	0	0	1	0	25

**MONTHLY AND ANNUAL FREQUENCY OF DAILY  
MINIMUM TEMPERATURES OF 0F OR LOWER,  
CONTINUED  
ELY**

Note: Periods with incomplete data are listed with a dash (-)

Year	Jan	Feb	Mar	Apr	May	Jun	Jul	Aug	Sep	Oct	Nov	Dec	Annual
1990	4	7	1	0	0	0	0	0	0	0	1	16	29
1991	1	0	0	0	0	0	0	0	0	2	0	1	4
1992	8	0	0	0	0	0	0	0	0	0	3	12	23
1993	12	11	2	0	0	0	0	0	0	0	3	7	35
1994	5	9	0	0	0	0	0	0	0	0	4	7	25
1995	4	2	1	0	0	0	0	0	0	0	0	10	17
1996	4	4	0	0	0	0	0	0	0	1	1	2	12
1997	4	1	1	0	0	0	0	0	0	0	0	11	17
1998	3	1	1	0	0	0	0	0	0	0	0	10	15
1999	3	3	0	0	0	0	0	0	0	0	0	3	9
2000	1	0	0	0	0	0	0	0	0	0	5	0	6
2001	3	4	0	0	0	0	0	0	0	0	3	9	19
2002	6	6	0	0	0	0	0	0	0	0	1	4	17
2003	0	2	0	0	0	0	0	0	0	0	0	2	4
2004	8	8	0	0	0	0	0	0	0	0	2	4	22
2005	4	0	0	0	0	0	0	0	0	0	0	1	5
2006	1	4	3	0	0	0	0	0	0	0	2	8	18
2007	11	1	0	0	0	0	0	0	0	0	0	10	22
2008	15	2	0	0	0	0	0	0	0	0	0	6	23
2009	5	4	0	0	0	0	0	0	0	0	1	15	25
2010	5	1	0	1	0	0	0	0	0	0	5	3	15
2011	7	5	0	0	0	0	0	0	0	0	1	3	16
Stat	Jan	Feb	Mar	Apr	May	Jun	Jul	Aug	Sep	Oct	Nov	Dec	Annual
Max	22	16	9	2	0	0	0	0	0	2	7	16	44
Min	0	0	0	0	0	0	0	0	0	0	0	0	1
Mean	6.6	3.7	1.0	0.1	0.0	0.0	0.0	0.0	0.0	0.0	1.3	4.9	17.6
Medn	5	3	0	0	0	0	0	0	0	0	1	4	18
StDv	4.9	3.8	1.8	0.3	0.0	0.0	0.0	0.0	0.0	0.3	1.7	3.9	8.7

# ANNUAL FREQUENCY OF DAILY MINIMUM TEMPERATURES OF 0F OR LOWER (GRAPHED) ELY

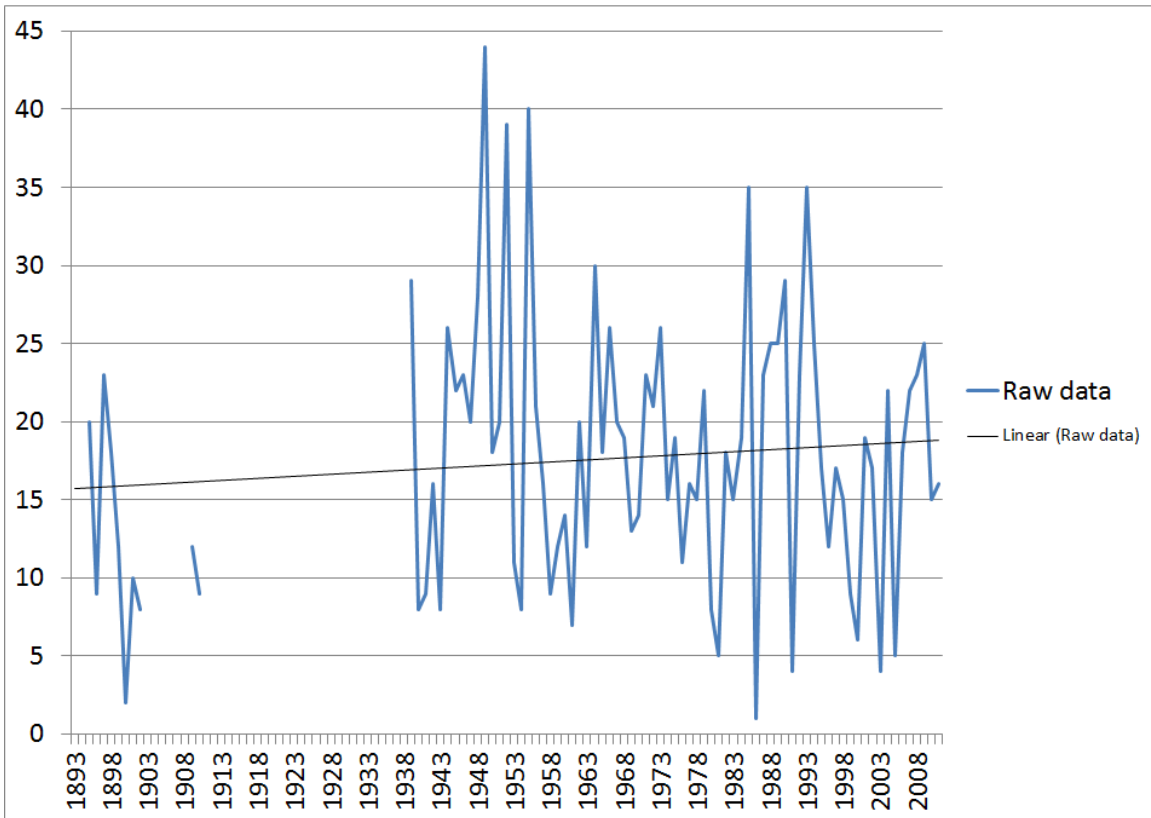

Note: Data may have been affected by the relocation of the observing site from downtown Ely to White Pine County Airport in October 1938. Data may also have been affected by the change from a voluntary, part-time observer program to a paid, full-time observer program which also occurred in October 1938. Use graph with caution.

# MONTHLY AND ANNUAL FREQUENCY OF DAILY MAXIMUM TEMPERATURES OF 90F OR HIGHER ELY

Note: Periods with incomplete data are listed with a dash (-)

Year	Jan	Feb	Mar	Apr	May	Jun	Jul	Aug	Sep	Oct	Nov	Dec	Annual
1893	0	0	0	0	0	0	-	-	0	0	0	0	-
1894	0	0	0	0	0	0	5	0	0	0	0	0	5
1895	0	0	0	-	0	2	5	7	0	0	0	0	-
1896	0	0	0	0	0	3	11	5	0	0	0	0	19
1897	0	0	0	0	0	2	12	7	0	0	0	0	21
1898	-	0	0	0	0	5	18	10	0	0	0	-	-
1899	0	0	0	0	0	5	22	0	0	0	0	0	27
1900	0	0	0	0	0	11	15	2	0	0	0	0	28
1901	0	0	0	0	0	4	18	3	0	0	0	0	25
1902	0	0	0	0	0	7	15	7	0	0	0	0	29
1903	0	0	0	0	0	3	6	8	0	0	0	-	-
1904	0	0	0	0	0	1	3	3	0	-	-	-	-
1905	-	-	-	-	-	-	-	-	-	-	-	-	-
1906	-	0	-	-	-	-	-	-	0	0	0	0	-
1907	-	-	-	-	-	-	-	-	-	-	-	-	-
1908	-	-	-	0	0	0	10	4	2	0	0	0	-
1909	0	0	0	0	0	3	19	6	0	0	0	0	28
1910	0	0	0	0	2	4	11	0	0	0	0	0	17
1911	0	0	0	-	-	-	-	8	-	-	-	-	-
1912	-	-	-	-	-	-	-	-	-	-	-	-	-
1913	-	-	-	-	-	-	-	-	-	-	-	-	-
1914	-	-	-	-	-	-	-	-	-	-	-	-	-
1915	-	-	-	-	-	-	-	-	-	-	-	-	-
1916	-	-	-	-	-	-	-	-	-	-	-	-	-
1917	-	-	-	-	-	-	-	-	-	-	-	-	-
1918	-	-	-	-	-	-	-	-	-	-	-	-	-
1919	-	-	-	-	-	-	-	-	-	-	-	-	-
1920	-	-	-	-	-	-	-	-	-	-	-	-	-
1921	-	-	-	-	-	-	-	-	-	-	-	-	-
1922	-	-	-	-	-	-	-	-	-	-	-	-	-
1923	-	-	-	-	-	-	-	-	-	-	-	-	-
1924	-	-	-	-	-	-	-	-	-	-	-	-	-
1925	-	-	-	-	-	-	-	-	-	-	-	-	-
1926	-	-	-	-	-	-	-	-	-	-	-	-	-
1927	-	-	-	-	-	-	-	-	-	-	-	-	-
1928	-	-	-	-	-	-	-	-	-	-	-	-	-
1929	-	-	-	-	-	-	-	-	-	-	-	-	-
1930	-	-	-	-	-	-	-	-	-	-	-	-	-
1931	-	-	-	-	-	-	-	-	-	-	-	-	-
1932	-	-	-	-	-	-	-	-	-	-	-	-	-
1933	-	-	-	-	-	-	-	-	-	-	-	-	-
1934	-	-	-	-	-	-	-	-	-	-	-	-	-
1935	-	-	-	-	-	-	-	-	-	-	-	-	-
1936	-	-	-	-	-	-	-	-	-	-	-	-	-
1937	-	-	-	-	-	-	-	-	-	-	-	-	-
1938	-	-	-	-	-	-	-	-	-	-	0	0	-
1939	0	0	0	0	0	1	15	5	0	0	0	0	21
1940	0	0	0	0	0	11	10	13	0	0	0	0	34
1941	0	0	0	0	0	0	5	0	0	0	0	0	5



**MONTHLY AND ANNUAL FREQUENCY OF DAILY  
MAXIMUM TEMPERATURES OF 90F OR HIGHER,  
CONTINUED**

**ELY**

Note: Periods with incomplete data are listed with a dash (-)

Year	Jan	Feb	Mar	Apr	May	Jun	Jul	Aug	Sep	Oct	Nov	Dec	Annual
1942	0	0	0	0	0	0	13	8	0	0	0	0	21
1943	0	0	0	0	0	0	11	3	0	0	0	0	14
1944	0	0	0	0	0	0	0	1	0	0	0	0	1
1945	0	0	0	0	0	0	7	0	0	0	0	0	7
1946	0	0	0	0	0	0	2	6	0	0	0	0	8
1947	0	0	0	0	0	0	10	1	3	0	0	0	14
1948	0	0	0	0	0	0	11	3	2	0	0	0	16
1949	0	0	0	0	0	0	5	5	1	0	0	0	11
1950	0	0	0	0	0	3	2	6	3	0	0	0	14
1951	0	0	0	0	0	1	11	1	0	0	0	0	13
1952	0	0	0	0	0	0	7	2	0	0	0	0	9
1953	0	0	0	0	0	0	11	1	0	0	0	0	12
1954	0	0	0	0	0	4	14	5	0	0	0	0	23
1955	0	0	0	0	0	0	6	6	6	0	0	0	18
1956	0	0	0	0	0	2	5	0	1	0	0	0	8
1957	0	0	0	0	0	2	6	6	0	0	0	0	14
1958	0	0	0	0	0	2	8	10	1	0	0	0	21
1959	0	0	0	0	0	2	19	4	0	0	0	0	25
1960	0	0	0	0	0	1	14	13	0	0	0	0	28
1961	0	0	0	0	0	9	12	2	0	0	0	0	23
1962	0	0	0	0	0	2	4	5	0	0	0	0	11
1963	0	0	0	0	0	0	8	2	0	0	0	0	10
1964	0	0	0	0	0	0	12	2	0	0	0	0	14
1965	0	0	0	0	0	0	1	2	0	0	0	0	3
1966	0	0	0	0	0	2	13	11	0	0	0	0	26
1967	0	0	0	0	0	1	7	7	0	0	0	0	15
1968	0	0	0	0	0	6	6	0	0	0	0	0	12
1969	0	0	0	0	0	0	11	14	0	0	0	0	25
1970	0	0	0	0	0	5	8	8	0	0	0	0	21
1971	0	0	0	0	0	2	12	6	0	0	0	0	20
1972	0	0	0	0	0	2	15	8	0	0	0	0	25
1973	0	0	0	0	0	6	10	7	0	0	0	0	23
1974	0	0	0	0	0	12	12	4	0	0	0	0	28
1975	0	0	0	0	0	0	10	6	0	0	0	0	16
1976	0	0	0	0	0	3	12	1	2	0	0	0	18
1977	0	0	0	0	0	1	9	5	1	0	0	0	16
1978	0	0	0	0	0	0	15	10	0	0	0	0	25
1979	0	0	0	0	0	4	15	6	1	0	0	0	26
1980	0	0	0	0	0	0	14	10	0	0	0	0	24
1981	0	0	0	0	0	7	18	13	0	0	0	0	38
1982	0	0	0	0	0	0	10	4	1	0	0	0	15
1983	0	0	0	0	0	0	6	4	0	0	0	0	10
1984	0	0	0	0	0	2	14	4	0	0	0	0	20
1985	0	0	0	0	0	11	15	8	0	0	0	0	34
1986	0	0	0	0	0	4	11	15	1	0	0	0	31
1987	0	0	0	0	0	2	3	4	1	0	0	0	10
1988	0	0	0	0	0	5	23	4	1	0	0	0	33
1989	0	0	0	0	0	3	19	2	0	0	0	0	24

**MONTHLY AND ANNUAL FREQUENCY OF DAILY  
MAXIMUM TEMPERATURES OF 90F OR HIGHER,  
CONTINUED**

**ELY**

Note: Periods with incomplete data are listed with a dash (-)

Year	Jan	Feb	Mar	Apr	May	Jun	Jul	Aug	Sep	Oct	Nov	Dec	Annual
1990	0	0	0	0	0	9	11	7	5	0	0	0	32
1991	0	0	0	0	0	0	13	6	0	0	0	0	19
1992	0	0	0	0	0	0	7	14	0	0	0	0	21
1993	0	0	0	0	0	2	8	4	1	0	0	0	15
1994	0	0	0	0	0	9	21	10	0	0	0	0	40
1995	0	0	0	0	0	0	8	6	2	0	0	0	16
1996	0	0	0	0	0	3	19	12	0	0	0	0	34
1997	0	0	0	0	1	0	8	10	0	0	0	0	19
1998	0	0	0	0	0	2	11	14	0	0	0	0	27
1999	0	0	0	0	0	2	8	0	0	0	0	0	10
2000	0	0	0	0	0	0	17	13	0	0	0	0	30
2001	0	0	0	0	0	7	8	16	0	0	0	0	31
2002	0	0	0	0	1	8	21	10	0	0	0	0	40
2003	0	0	0	0	2	2	26	9	0	0	0	0	39
2004	0	0	0	0	0	2	9	5	1	0	0	0	17
2005	0	0	0	0	0	0	21	4	0	0	0	0	25
2006	0	0	0	0	0	6	13	2	0	0	0	0	21
2007	0	0	0	0	0	9	23	9	2	0	0	0	43
2008	0	0	0	0	0	4	20	13	0	0	0	0	37
2009	0	0	0	0	0	0	6	4	0	0	0	0	10
2010	0	0	0	0	0	3	15	12	3	0	0	0	33
2011	0	0	0	0	0	1	13	13	0	0	0	0	27
Stat	Jan	Feb	Mar	Apr	May	Jun	Jul	Aug	Sep	Oct	Nov	Dec	Annual
Max	0	0	0	0	2	12	26	16	6	0	0	0	43
Min	0	0	0	0	0	0	0	0	0	0	0	0	1
Mean	0.0	0.0	0.0	0.0	0.1	2.7	11.4	6.1	0.5	0.0	0.0	0.0	21.0
Medn	0	0	0	0	0	2	11	6	0	0	0	0	21
StDv	0.0	0.0	0.0	0.0	0.3	3.1	5.6	4.2	1.1	0.0	0.0	0.0	9.5

# ANNUAL FREQUENCY OF DAILY MAXIMUM TEMPERATURES OF 90F OR HIGHER (GRAPHED) ELY

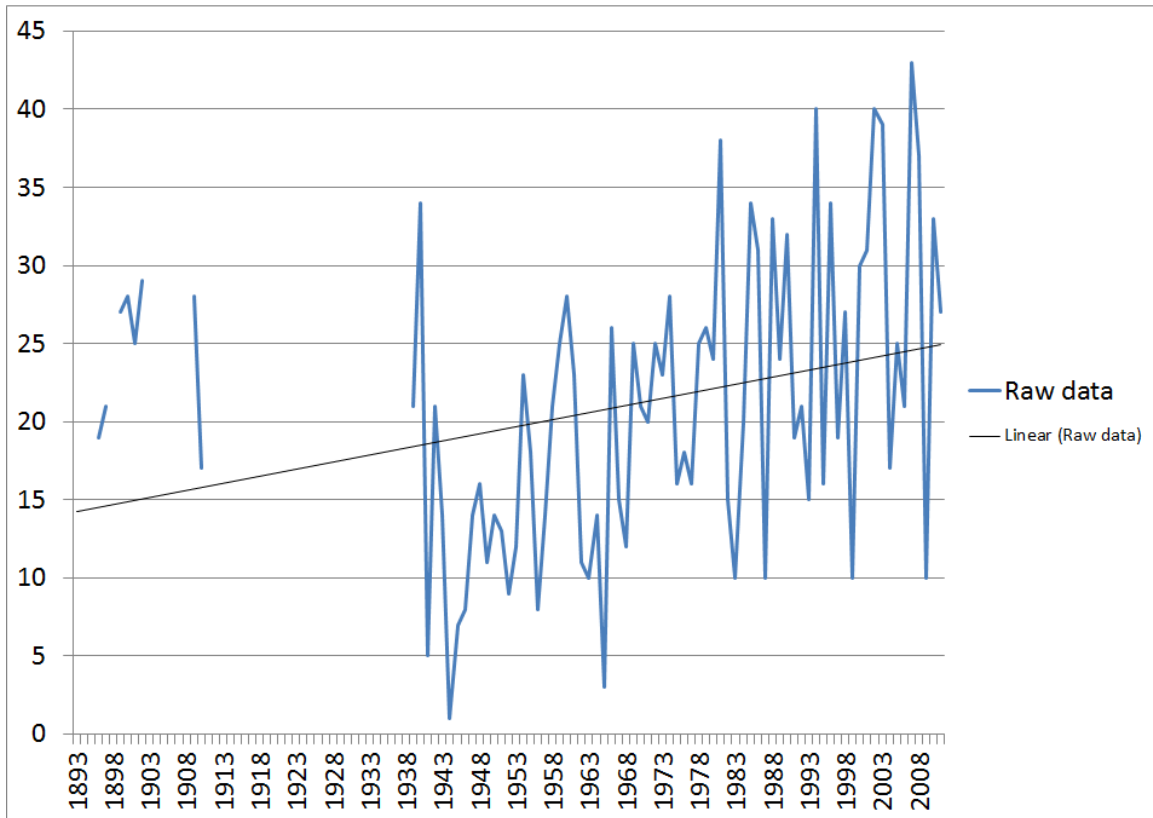

Note: Data may have been affected by the relocation of the observing site from downtown Ely to White Pine County Airport in October 1938. Data may also have been affected by the change from a voluntary, part-time observer program to a paid, full-time observer program which also occurred in October 1938. Use graph with caution.

# MONTHLY AND ANNUAL FREQUENCY OF DAILY MAXIMUM TEMPERATURES OF 32F OR LOWER ELY

Note: Periods with incomplete data are listed with a dash (-)

Year	Jan	Feb	Mar	Apr	May	Jun	Jul	Aug	Sep	Oct	Nov	Dec	Annual
1893	1	2	0	0	0	0	-	-	0	0	1	2	-
1894	9	10	0	0	0	0	0	0	0	0	0	7	26
1895	8	1	1	-	0	0	0	0	0	0	0	10	-
1896	0	1	3	0	0	0	0	0	0	0	3	0	7
1897	3	7	10	0	0	0	0	0	0	0	0	11	31
1898	-	0	4	0	0	0	0	0	0	0	0	-	-
1899	9	5	0	0	0	0	0	0	0	0	0	8	22
1900	0	1	0	0	0	0	0	0	0	0	0	3	4
1901	6	7	0	0	0	0	0	0	0	0	0	4	17
1902	9	0	3	0	0	0	0	0	0	0	4	8	24
1903	3	13	1	0	0	0	0	0	0	0	0	-	-
1904	4	5	0	0	0	0	0	0	0	-	-	-	-
1905	-	-	-	-	-	-	-	-	-	-	-	-	-
1906	-	0	-	-	-	-	-	-	0	0	5	1	-
1907	-	-	-	-	-	-	-	-	-	-	-	-	-
1908	-	-	-	0	0	0	0	0	0	0	5	4	-
1909	8	2	3	0	0	0	0	0	0	0	1	10	24
1910	6	2	0	0	0	0	0	0	0	0	0	0	8
1911	0	12	0	-	-	-	-	0	-	-	-	-	-
1912	-	-	-	-	-	-	-	-	-	-	-	-	-
1913	-	-	-	-	-	-	-	-	-	-	-	-	-
1914	-	-	-	-	-	-	-	-	-	-	-	-	-
1915	-	-	-	-	-	-	-	-	-	-	-	-	-
1916	-	-	-	-	-	-	-	-	-	-	-	-	-
1917	-	-	-	-	-	-	-	-	-	-	-	-	-
1918	-	-	-	-	-	-	-	-	-	-	-	-	-
1919	-	-	-	-	-	-	-	-	-	-	-	-	-
1920	-	-	-	-	-	-	-	-	-	-	-	-	-
1921	-	-	-	-	-	-	-	-	-	-	-	-	-
1922	-	-	-	-	-	-	-	-	-	-	-	-	-
1923	-	-	-	-	-	-	-	-	-	-	-	-	-
1924	-	-	-	-	-	-	-	-	-	-	-	-	-
1925	-	-	-	-	-	-	-	-	-	-	-	-	-
1926	-	-	-	-	-	-	-	-	-	-	-	-	-
1927	-	-	-	-	-	-	-	-	-	-	-	-	-
1928	-	-	-	-	-	-	-	-	-	-	-	-	-
1929	-	-	-	-	-	-	-	-	-	-	-	-	-
1930	-	-	-	-	-	-	-	-	-	-	-	-	-
1931	-	-	-	-	-	-	-	-	-	-	-	-	-
1932	-	-	-	-	-	-	-	-	-	-	-	-	-
1933	-	-	-	-	-	-	-	-	-	-	-	-	-
1934	-	-	-	-	-	-	-	-	-	-	-	-	-
1935	-	-	-	-	-	-	-	-	-	-	-	-	-
1936	-	-	-	-	-	-	-	-	-	-	-	-	-
1937	-	-	-	-	-	-	-	-	-	-	-	-	-
1938	-	-	-	-	-	-	-	-	-	-	4	5	-
1939	10	16	4	0	0	0	0	0	0	0	1	2	33
1940	7	3	0	0	0	0	0	0	0	0	4	4	18
1941	1	0	0	0	0	0	0	0	0	0	5	9	15

**MONTHLY AND ANNUAL FREQUENCY OF DAILY  
MAXIMUM TEMPERATURES OF 32F OR LOWER,  
CONTINUED**

**ELY**

Note: Periods with incomplete data are listed with a dash (-)

Year	Jan	Feb	Mar	Apr	May	Jun	Jul	Aug	Sep	Oct	Nov	Dec	Annual
1942	7	9	4	0	0	0	0	0	0	0	2	1	23
1943	3	2	2	0	0	0	0	0	0	0	0	6	13
1944	13	11	5	0	0	0	0	0	0	0	7	5	41
1945	7	7	5	5	0	0	0	0	0	0	4	10	38
1946	10	6	1	0	0	0	0	0	0	0	4	4	25
1947	13	0	0	0	0	0	0	0	0	0	6	9	28
1948	3	10	6	0	0	0	0	0	0	0	2	16	37
1949	29	11	1	0	0	0	0	0	0	1	0	9	51
1950	15	3	2	0	1	0	0	0	0	0	1	1	23
1951	7	5	3	0	0	0	0	0	0	0	4	11	30
1952	18	11	13	0	0	0	0	0	0	0	9	8	59
1953	3	5	2	0	0	0	0	0	0	0	1	9	20
1954	5	0	2	0	0	0	0	0	0	1	2	5	15
1955	22	13	3	1	0	0	0	0	0	0	3	7	49
1956	3	13	4	1	0	0	0	0	0	1	3	3	28
1957	13	0	0	0	0	0	0	0	0	0	5	0	18
1958	3	3	3	0	0	0	0	0	0	0	3	1	13
1959	4	8	0	0	0	0	0	0	0	1	0	5	18
1960	13	11	0	0	0	0	0	0	0	0	0	6	30
1961	3	2	0	0	0	0	0	0	0	1	2	7	15
1962	8	4	4	0	0	0	0	0	0	0	2	3	21
1963	4	0	4	2	0	0	0	0	0	0	1	5	16
1964	13	8	5	0	0	0	0	0	0	0	8	9	43
1965	5	5	1	0	0	0	0	0	0	0	1	7	19
1966	11	8	2	0	0	0	0	0	0	0	0	6	27
1967	6	1	0	1	0	0	0	0	0	0	1	15	24
1968	6	0	1	1	0	0	0	0	0	0	1	7	16
1969	4	2	11	0	0	0	0	0	0	0	1	6	24
1970	5	0	0	1	0	0	0	0	0	0	0	10	16
1971	8	5	2	1	0	0	0	0	0	2	3	15	36
1972	6	2	0	1	0	0	0	0	0	1	0	14	24
1973	11	2	1	0	0	0	0	0	0	0	3	4	21
1974	10	4	0	0	0	0	0	0	0	0	0	9	23
1975	10	3	3	3	0	0	0	0	0	0	3	3	25
1976	4	3	3	0	0	0	0	0	0	0	2	0	12
1977	4	0	4	0	0	0	0	0	0	0	2	3	13
1978	3	2	0	0	0	0	0	0	0	0	6	9	20
1979	14	3	0	0	0	0	0	0	0	0	3	1	21
1980	4	0	0	0	0	0	0	0	0	0	2	3	9
1981	1	0	0	0	0	0	0	0	0	0	0	2	3
1982	10	4	0	0	0	0	0	0	0	0	1	9	24
1983	0	2	0	0	0	0	0	0	0	0	5	7	14
1984	4	2	0	0	0	0	0	0	0	0	3	10	19
1985	10	5	1	0	0	0	0	0	0	0	7	5	28
1986	0	4	0	0	0	0	0	0	0	0	0	1	5
1987	11	5	0	0	0	0	0	0	0	0	0	10	26
1988	8	4	1	0	0	0	0	0	0	0	3	10	26
1989	13	7	1	0	0	0	0	0	0	0	1	1	23

**MONTHLY AND ANNUAL FREQUENCY OF DAILY  
MAXIMUM TEMPERATURES OF 32F OR LOWER,  
CONTINUED**

**ELY**

Note: Periods with incomplete data are listed with a dash (-)

Year	Jan	Feb	Mar	Apr	May	Jun	Jul	Aug	Sep	Oct	Nov	Dec	Annual
1990	3	10	2	0	0	0	0	0	0	0	0	11	26
1991	3	0	0	0	0	0	0	0	0	2	2	1	8
1992	6	0	0	0	0	0	0	0	0	0	4	11	21
1993	10	6	0	0	0	0	0	0	0	0	3	5	24
1994	6	2	0	0	0	0	0	0	0	0	8	10	26
1995	10	0	1	0	0	0	0	0	0	0	0	7	18
1996	5	4	0	0	0	0	0	0	0	1	1	3	14
1997	9	6	1	0	0	0	0	0	0	0	1	12	29
1998	3	2	3	0	0	0	0	0	0	0	0	9	17
1999	5	2	0	1	0	0	0	0	0	0	0	2	10
2000	2	3	1	0	0	0	0	0	0	0	7	0	13
2001	9	7	0	0	0	0	0	0	0	0	6	12	34
2002	11	4	5	0	0	0	0	0	0	0	0	7	27
2003	0	7	0	0	0	0	0	0	0	0	3	7	17
2004	14	11	0	0	0	0	0	0	0	0	4	5	34
2005	8	2	0	0	0	0	0	0	0	0	1	4	15
2006	3	5	3	0	0	0	0	0	0	0	2	7	20
2007	11	3	2	0	0	0	0	0	0	0	1	15	32
2008	14	5	0	0	0	0	0	0	0	1	0	9	29
2009	6	8	1	0	0	0	0	0	0	1	1	16	33
2010	10	3	1	0	0	0	0	0	0	0	5	5	24
2011	12	4	0	1	0	0	0	0	0	0	2	3	22
Stat	Jan	Feb	Mar	Apr	May	Jun	Jul	Aug	Sep	Oct	Nov	Dec	Annual
Max	29	16	13	5	1	0	0	0	0	2	9	16	59
Min	0	0	0	0	0	0	0	0	0	0	0	0	3
Mean	7.3	4.4	1.7	0.2	0.0	0.0	0.0	0.0	0.0	0.1	2.3	6.4	22.9
Medn	6	4	1	0	0	0	0	0	0	0	2	6	23
StDv	5.1	3.9	2.5	0.7	0.1	0.0	0.0	0.0	0.0	0.4	2.3	4.1	10.3

# ANNUAL FREQUENCY OF DAILY MAXIMUM TEMPERATURES OF 32F OR LOWER (GRAPHED) ELY

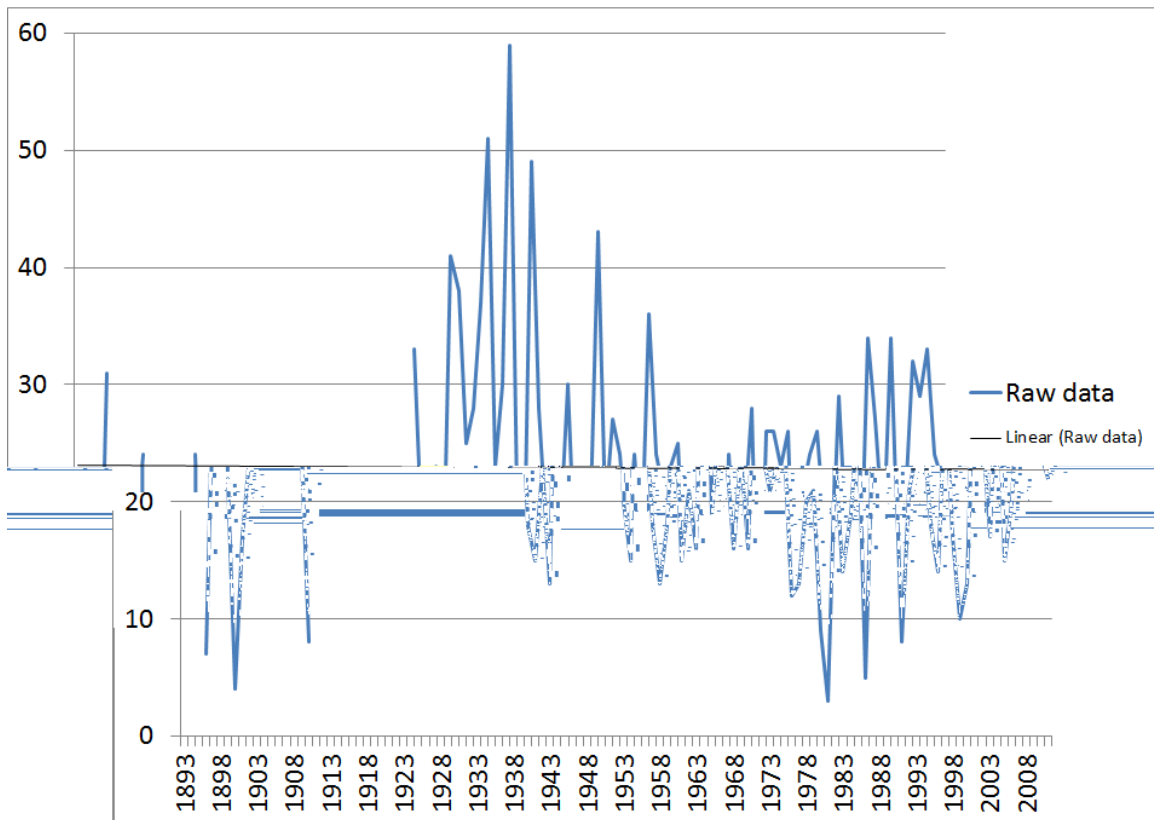

Note: Data may have been affected by the relocation of the observing site from downtown Ely to White Pine County Airport in October 1938. Data may also have been affected by the change from a voluntary, part-time observer program to a paid, full-time observer program which also occurred in October 1938. Use graph with caution.

# EARLIEST AND LATEST DAILY MINIMUM TEMPERATURE OCCURRANCES ELY

Note: Periods with incomplete data are listed with a dash (-)

Daily Minimum Of 32F Or Lower				Daily Minimum Of 0F Or Lower			
Year	Last	First	Length	Year	Last	First	Length
1893	Jul 11	Sep 7	57	1893	Mar 12	Nov 22	254
1894	Jun 13	Sep 12	90	1894	Mar 5	Dec 8	277
1895	Jun 18	Aug 27	69	1895	Mar 15	Nov 4	233
1896	May 22	Sep 9	109	1896	Mar 4	Nov 5	245
1897	Jul 18	Sep 4	47	1897	Mar 30	Nov 25	239
1898	Jun 4	Sep 10	97	1898	Mar 22	Nov 8	230
1899	Jun 13	Aug 22	69	1899	Feb 5	Dec 13	310
1900	May 17	Sep 9	114	1900	Dec 20	Dec 30	374
1901	Jun 25	Sep 23	89	1901	Feb 12	Dec 12	302
1902	Jul 5	Sep 25	81	1902	Mar 3	Dec 2	273
1903	May 28	Sep 9	103	1903	Miss	Miss	-
1904	Jun 24	Sep 26	93	1904	Mar 23	Miss	-
1905	Miss	Miss	-	1905	Miss	Miss	-
1906	Miss	Sep 16	-	1906	Miss	Nov 20	-
1907	Miss	Miss	-	1907	Miss	Miss	-
1908	Jun 23	Sep 25	93	1908	Miss	Nov 27	-
1909	Jun 10	Sep 12	93	1909	Feb 9	Dec 11	304
1910	May 23	Sep 7	106	1910	Feb 4	Jan 22	351
1911	Miss	Miss	-	1911	Miss	Miss	-
1912	Jun 17	Miss	-	1912	Miss	Miss	-
1913	Miss	Miss	-	1913	Miss	Miss	-
1914	Miss	Miss	-	1914	Miss	Miss	-
1915	Miss	Miss	-	1915	Miss	Miss	-
1916	Miss	Miss	-	1916	Miss	Miss	-
1917	Miss	Miss	-	1917	Miss	Miss	-
1918	Miss	Miss	-	1918	Miss	Miss	-
1919	Miss	Miss	-	1919	Miss	Miss	-
1920	Miss	Miss	-	1920	Miss	Miss	-
1921	Miss	Miss	-	1921	Miss	Miss	-
1922	Miss	Miss	-	1922	Miss	Miss	-
1923	Miss	Miss	-	1923	Miss	Miss	-
1924	Miss	Miss	-	1924	Miss	Miss	-
1925	Miss	Miss	-	1925	Miss	Miss	-
1926	Miss	Miss	-	1926	Miss	Miss	-
1927	Miss	Miss	-	1927	Miss	Miss	-
1928	Miss	Miss	-	1928	Miss	Miss	-
1929	Miss	Miss	-	1929	Miss	Miss	-
1930	Miss	Miss	-	1930	Miss	Miss	-
1931	Miss	Miss	-	1931	Miss	Miss	-
1932	Miss	Miss	-	1932	Miss	Miss	-
1933	Miss	Miss	-	1933	Miss	Miss	-
1934	Miss	Miss	-	1934	Miss	Miss	-
1935	Miss	Miss	-	1935	Miss	Miss	-
1936	Miss	Miss	-	1936	Miss	Miss	-
1937	Miss	Miss	-	1937	Miss	Miss	-
1938	Miss	Miss	-	1938	Miss	Miss	-
1939	Jun 18	Sep 3	76	1939	Mar 5	Jan 6	306
1940	Jun 10	Sep 20	101	1940	Jan 15	Nov 22	311



# EARLIEST AND LATEST DAILY MINIMUM TEMPERATURE OCCURRANCES, CONTINUED ELY

Note: Periods with incomplete data are listed with a dash (-)

Daily Minimum Of 32F Or Lower				Daily Minimum Of 0F Or Lower			
Year	Last	First	Length	Year	Last	First	Length
1941	Jun 10	Sep 7	88	1941	Jan 3	Nov 19	319
1942	Jun 28	Aug 28	60	1942	Mar 25	Nov 20	239
1943	Jun 15	Sep 19	95	1943	Feb 10	Jan 1	324
1944	Jun 22	Aug 25	63	1944	Feb 27	Dec 4	280
1945	Jun 28	Sep 17	80	1945	Mar 19	Nov 8	233
1946	Jun 24	Sep 8	75	1946	Feb 14	Dec 28	316
1947	Jun 30	Aug 23	53	1947	Jan 30	Nov 22	295
1948	Jul 29	Aug 24	25	1948	Mar 21	Dec 4	257
1949	Jun 20	Sep 11	82	1949	Feb 15	Dec 11	298
1950	Jun 25	Aug 6	41	1950	Mar 12	Nov 10	242
1951	Jun 10	Sep 9	90	1951	Feb 28	Nov 17	261
1952	Jun 16	Sep 12	87	1952	Mar 23	Nov 18	239
1953	Jun 25	Sep 3	69	1953	Mar 2	Nov 19	261
1954	Jun 11	Sep 16	96	1954	Mar 31	Nov 30	243
1955	Jul 7	Sep 18	72	1955	Feb 28	Nov 15	259
1956	Jun 6	Aug 31	85	1956	Feb 27	Nov 20	266
1957	Jun 17	Aug 31	74	1957	Feb 5	Nov 22	289
1958	Jun 14	Sep 13	90	1958	Mar 9	Nov 15	250
1959	Jun 30	Aug 22	52	1959	Feb 14	Dec 5	293
1960	Jun 21	Aug 23	62	1960	Feb 24	Jan 2	312
1961	Jun 3	Sep 3	91	1961	Jan 28	Dec 7	312
1962	Jun 8	Aug 31	83	1962	Mar 14	Dec 25	285
1963	Jun 10	Oct 13	124	1963	Apr 22	Dec 11	232
1964	Jun 22	Aug 20	58	1964	Mar 24	Nov 14	234
1965	Jun 3	Sep 8	96	1965	Feb 16	Nov 28	284
1966	Jun 23	Sep 14	82	1966	Mar 4	Dec 27	297
1967	Jun 6	Sep 13	98	1967	Feb 15	Nov 29	286
1968	Jul 1	Aug 23	52	1968	Feb 1	Dec 12	314
1969	Jun 26	Sep 22	87	1969	Mar 15	Dec 29	288
1970	Jun 30	Sep 14	75	1970	Jan 6	Dec 18	345
1971	Jun 3	Sep 4	92	1971	Mar 2	Oct 30	241
1972	May 25	Sep 11	108	1972	Feb 3	Dec 5	305
1973	Jun 20	Sep 1	72	1973	Mar 14	Nov 24	254
1974	Jun 9	Aug 20	71	1974	Mar 4	Dec 24	294
1975	Jun 26	Sep 2	67	1975	Mar 17	Nov 29	256
1976	Jun 24	Aug 27	63	1976	Mar 6	Nov 27	265
1977	May 30	Sep 17	109	1977	Mar 31	Nov 20	233
1978	Jun 26	Aug 18	52	1978	Jan 24	Nov 14	293
1979	Jun 19	Sep 13	85	1979	Feb 5	Nov 21	288
1980	Jun 13	Sep 1	79	1980	Jan 31	Dec 6	309
1981	Jun 15	Sep 26	102	1981	Feb 5	Jan 3	331
1982	Jun 9	Sep 11	93	1982	Apr 2	Dec 14	255
1983	Jul 10	Sep 20	71	1983	Feb 5	Nov 22	289
1984	Jun 12	Sep 22	101	1984	Feb 19	Nov 26	280
1985	Jun 26	Aug 12	46	1985	Mar 4	Nov 13	253
1986	Jun 10	Sep 10	91	1986	Dec 13	Dec 10	361
1987	Jun 2	Sep 17	106	1987	Feb 27	Dec 14	289
1988	Jun 8	Sep 11	94	1988	Feb 5	Nov 15	283

# EARLIEST AND LATEST DAILY MINIMUM TEMPERATURE OCCURRANCES, CONTINUED ELY

Note: Periods with incomplete data are listed with a dash (-)

Daily Minimum Of 32F Or Lower				Daily Minimum Of 0F Or Lower			
Year	Last	First	Length	Year	Last	First	Length
1989	Jun 22	Aug 31	69	1989	Feb 15	Nov 28	285
1990	Jun 1	Aug 21	80	1990	Mar 13	Nov 27	258
1991	Jun 30	Sep 11	72	1991	Jan 29	Oct 30	273
1992	Jun 17	Aug 24	67	1992	Jan 22	Nov 24	306
1993	Jul 24	Aug 17	23	1993	Mar 2	Nov 15	257
1994	Jul 6	Sep 13	68	1994	Feb 23	Nov 18	267
1995	Jun 22	Sep 21	90	1995	Mar 23	Dec 18	269
1996	Jun 28	Sep 6	69	1996	Feb 29	Oct 21	234
1997	Jul 2	Sep 16	75	1997	Mar 1	Dec 9	282
1998	Jun 12	Sep 19	98	1998	Mar 7	Dec 4	271
1999	Jun 9	Sep 4	86	1999	Feb 12	Dec 4	294
2000	Jun 20	Sep 6	77	2000	Jan 6	Nov 12	310
2001	Jun 14	Sep 6	83	2001	Feb 15	Nov 26	283
2002	Jun 12	Sep 9	88	2002	Feb 6	Nov 1	267
2003	Jun 25	Sep 11	77	2003	Feb 8	Dec 27	321
2004	Jun 11	Aug 27	76	2004	Feb 13	Nov 29	289
2005	Jun 18	Aug 31	73	2005	Jan 13	Dec 15	335
2006	May 31	Aug 31	91	2006	Mar 13	Nov 29	260
2007	Jun 9	Sep 15	97	2007	Feb 2	Dec 11	311
2008	Jun 13	Sep 2	80	2008	Feb 5	Dec 16	314
2009	Jun 15	Aug 7	52	2009	Feb 19	Nov 15	268
2010	Jun 18	Aug 29	71	2010	Apr 1	Nov 24	236
2011	Jun 20	Oct 5	106	2011	Feb 27	Nov 5	250

Daily Minimum Of 32F Or Lower				Daily Minimum Of 0F Or Lower			
Stat	Last	First	Length	Stat	Last	First	Length
Earliest	May 17	Aug 6		Earliest	Dec 13	Oct 21	
Max			124	Max			374
Latest	Jul 29	Oct 13		Latest	Apr 22	Jan 22	
Min			23	Min			230
Mean	Jun 18	Sep 7	80.0	Mean	Feb 22	Nov 30	281.0
Medn			82	Medn			283
StDv			19.1	StDv			32.4

# LENGTH OF PERIOD BETWEEN LAST AND FIRST MINIMUM TEMPERATURE OF 32F (GRAPHED) ELY

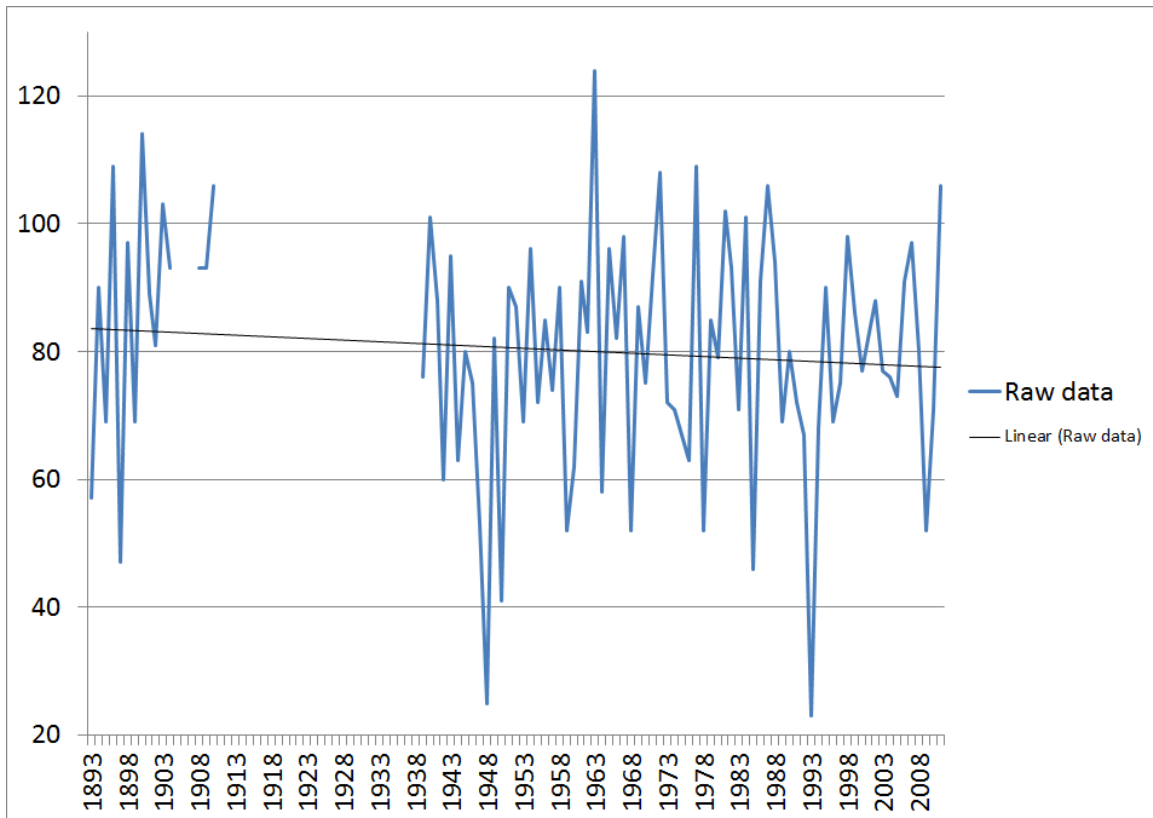

Note: Data may have been affected by the relocation of the observing site from downtown Ely to White Pine County Airport in October 1938. Data may have also been affected by the change from a voluntary, part-time observer program to a paid, full-time observer program which also occurred in October 1938. Use graph with caution.

# EARLIEST AND LATEST DAILY MAXIMUM TEMPERATURE OCCURRANCES ELY

Note: Periods with incomplete data are listed with a dash (-)

Daily Maximum Of 90F Or Higher				Daily Maximum Of 32F Or Lower			
Year	First	Last	Length	Year	Last	First	Length
1893	Jul 1	Miss	-	1893	Feb 22	Nov 17	267
1894	Jul 7	Jul 23	15	1894	Feb 22	Dec 9	289
1895	Jun 23	Aug 18	55	1895	Mar 14	Dec 16	276
1896	Jun 14	Aug 16	62	1896	Mar 4	Nov 27	267
1897	Jun 13	Aug 24	71	1897	Mar 31	Dec 1	244
1898	Jun 18	Aug 25	67	1898	Mar 26	Dec 8	256
1899	Jun 16	Jul 31	44	1899	Feb 5	Dec 11	308
1900	Jun 19	Aug 2	43	1900	Feb 8	Dec 27	321
1901	Jun 22	Aug 12	50	1901	Feb 10	Dec 11	303
1902	Jun 8	Aug 9	61	1902	Mar 22	Nov 20	242
1903	Jun 25	Miss	-	1903	Mar 6	Miss	-
1904	Jun 28	Miss	-	1904	Feb 17	Miss	-
1905	Miss	Miss	-	1905	Miss	Miss	-
1906	Miss	Aug 15	-	1906	Miss	Nov 20	-
1907	Miss	Miss	-	1907	Miss	Miss	-
1908	Miss	Sep 6	-	1908	Mar 6	Nov 24	262
1909	Jun 3	Aug 26	83	1909	Mar 11	Nov 28	261
1910	May 29	Jul 30	61	1910	Feb 17	Feb 8	355
1911	Miss	Miss	-	1911	Miss	Miss	-
1912	Miss	Miss	-	1912	Feb 25	Miss	-
1913	Miss	Miss	-	1913	Miss	Miss	-
1914	Miss	Miss	-	1914	Miss	Miss	-
1915	Miss	Miss	-	1915	Miss	Miss	-
1916	Miss	Miss	-	1916	Miss	Miss	-
1917	Miss	Miss	-	1917	Miss	Miss	-
1918	Miss	Miss	-	1918	Miss	Miss	-
1919	Miss	Miss	-	1919	Miss	Miss	-
1920	Miss	Miss	-	1920	Miss	Miss	-
1921	Miss	Miss	-	1921	Miss	Miss	-
1922	Miss	Miss	-	1922	Miss	Miss	-
1923	Miss	Miss	-	1923	Miss	Miss	-
1924	Miss	Miss	-	1924	Miss	Miss	-
1925	Miss	Miss	-	1925	Miss	Miss	-
1926	Miss	Miss	-	1926	Miss	Miss	-
1927	Miss	Miss	-	1927	Miss	Miss	-
1928	Miss	Miss	-	1928	Miss	Miss	-
1929	Miss	Miss	-	1929	Miss	Miss	-
1930	Miss	Miss	-	1930	Miss	Miss	-
1931	Miss	Miss	-	1931	Miss	Miss	-
1932	Miss	Miss	-	1932	Miss	Miss	-
1933	Miss	Miss	-	1933	Miss	Miss	-
1934	Miss	Miss	-	1934	Miss	Miss	-
1935	Miss	Miss	-	1935	Miss	Miss	-
1936	Miss	Miss	-	1936	Miss	Miss	-
1937	Miss	Miss	-	1937	Miss	Miss	-
1938	Miss	Miss	-	1938	Miss	Nov 5	-
1939	Jun 13	Aug 18	65	1939	Mar 5	Nov 29	268
1940	Jun 13	Aug 30	77	1940	Feb 18	Nov 19	274

# EARLIEST AND LATEST DAILY MAXIMUM TEMPERATURE OCCURRANCES, CONTINUED

## ELY

Note: Periods with incomplete data are listed with a dash (-)

Daily Maximum Of 90F Or Higher				Daily Maximum Of 32F Or Lower			
Year	First	Last	Length	Year	Last	First	Length
1941	Jul 6	Jul 23	16	1941	Jan 2	Nov 18	319
1942	Jul 4	Aug 22	48	1942	Mar 25	Nov 20	239
1943	Jul 8	Aug 14	36	1943	Mar 18	Dec 9	265
1944	Aug 13	Aug 13	0	1944	Mar 21	Nov 14	237
1945	Jul 21	Jul 27	5	1945	Apr 13	Nov 7	207
1946	Jul 20	Aug 18	28	1946	Mar 14	Nov 2	232
1947	Jul 2	Sep 5	64	1947	Jan 29	Nov 6	280
1948	Jul 10	Sep 2	53	1948	Mar 25	Nov 26	245
1949	Jul 15	Sep 1	47	1949	Mar 28	Oct 19	204
1950	Jun 28	Sep 3	66	1950	May 3	Nov 9	189
1951	Jun 28	Aug 15	47	1951	Mar 3	Nov 22	263
1952	Jul 16	Aug 5	19	1952	Mar 23	Nov 15	236
1953	Jul 3	Aug 12	39	1953	Mar 3	Nov 18	259
1954	Jun 21	Aug 31	70	1954	Mar 12	Oct 24	225
1955	Jul 13	Sep 7	55	1955	Apr 3	Nov 15	225
1956	Jun 28	Sep 17	80	1956	Apr 1	Oct 28	209
1957	Jun 24	Aug 18	54	1957	Jan 30	Nov 2	275
1958	Jun 22	Sep 1	70	1958	Mar 11	Nov 15	248
1959	Jun 22	Aug 10	48	1959	Feb 24	Oct 29	246
1960	Jun 30	Aug 20	50	1960	Feb 29	Dec 3	277
1961	Jun 18	Aug 9	51	1961	Feb 26	Oct 29	244
1962	Jun 25	Aug 16	51	1962	Mar 23	Nov 17	238
1963	Jul 14	Aug 15	31	1963	Apr 21	Nov 16	208
1964	Jul 17	Aug 9	22	1964	Mar 13	Nov 13	244
1965	Jul 28	Aug 8	10	1965	Mar 1	Nov 28	271
1966	Jun 27	Aug 17	50	1966	Mar 3	Dec 26	297
1967	Jun 30	Aug 18	48	1967	Apr 29	Nov 30	214
1968	Jun 18	Jul 21	32	1968	Apr 21	Nov 25	217
1969	Jul 2	Aug 26	54	1969	Mar 14	Nov 17	247
1970	Jun 22	Aug 13	51	1970	Apr 27	Dec 10	226
1971	Jun 21	Aug 13	52	1971	Apr 18	Oct 28	192
1972	Jun 29	Aug 11	42	1972	Apr 18	Oct 30	194
1973	Jun 9	Aug 20	71	1973	Mar 28	Nov 19	235
1974	Jun 11	Aug 29	78	1974	Feb 23	Dec 13	292
1975	Jul 7	Aug 9	32	1975	Apr 7	Nov 18	224
1976	Jun 27	Sep 4	68	1976	Mar 5	Nov 27	266
1977	Jun 27	Sep 6	70	1977	Mar 28	Nov 19	235
1978	Jul 13	Aug 10	27	1978	Feb 17	Nov 10	265
1979	Jun 26	Sep 6	71	1979	Feb 4	Nov 19	287
1980	Jul 15	Aug 13	28	1980	Jan 30	Nov 13	287
1981	Jun 20	Aug 29	69	1981	Jan 31	Dec 22	324
1982	Jul 11	Sep 2	52	1982	Feb 8	Nov 23	287
1983	Jul 5	Aug 7	32	1983	Feb 3	Nov 21	290
1984	Jun 27	Aug 10	43	1984	Feb 18	Nov 25	280
1985	Jun 7	Aug 31	84	1985	Mar 3	Nov 12	253
1986	Jun 23	Sep 5	73	1986	Feb 9	Dec 9	302
1987	Jun 25	Sep 1	67	1987	Feb 26	Dec 12	288
1988	Jun 21	Sep 3	73	1988	Mar 10	Nov 18	252

# EARLIEST AND LATEST DAILY MAXIMUM TEMPERATURE OCCURRANCES, CONTINUED ELY

Note: Periods with incomplete data are listed with a dash (-)

Daily Maximum Of 90F Or Higher				Daily Maximum Of 32F Or Lower			
Year	First	Last	Length	Year	Last	First	Length
1989	Jun 15	Aug 7	52	1989	Mar 3	Nov 27	268
1990	Jun 22	Sep 13	82	1990	Mar 13	Dec 16	277
1991	Jul 4	Aug 30	56	1991	Jan 29	Oct 28	271
1992	Jul 19	Aug 20	31	1992	Jan 18	Nov 20	306
1993	Jun 26	Sep 10	75	1993	Feb 27	Nov 14	259
1994	Jun 11	Aug 17	66	1994	Feb 22	Nov 3	253
1995	Jul 7	Sep 2	56	1995	Mar 24	Dec 17	267
1996	Jun 7	Aug 31	84	1996	Feb 28	Oct 26	241
1997	May 31	Aug 24	84	1997	Mar 4	Nov 28	268
1998	Jun 29	Aug 30	61	1998	Mar 29	Dec 5	250
1999	Jun 28	Jul 27	28	1999	Apr 1	Dec 3	245
2000	Jul 12	Aug 14	32	2000	Mar 6	Nov 9	247
2001	Jun 1	Aug 28	87	2001	Feb 14	Nov 25	283
2002	May 30	Aug 19	80	2002	Mar 17	Dec 18	275
2003	May 28	Aug 19	82	2003	Feb 26	Nov 1	247
2004	Jun 5	Sep 1	87	2004	Feb 27	Nov 20	266
2005	Jul 1	Aug 29	58	2005	Feb 16	Nov 27	283
2006	Jun 5	Aug 23	78	2006	Mar 12	Nov 28	260
2007	Jun 15	Sep 3	79	2007	Mar 28	Nov 22	238
2008	Jun 17	Aug 29	72	2008	Feb 14	Oct 11	239
2009	Jul 16	Aug 28	42	2009	Mar 6	Oct 28	235
2010	Jun 6	Sep 28	113	2010	Mar 10	Nov 21	255
2011	Jun 23	Aug 27	64	2011	Apr 8	Nov 5	210

Daily Maximum Of 90F Or Higher				Daily Maximum Of 32F Or Lower			
Stat	First	Last	Length	Stat	Last	First	Length
Earliest	May 28	Jul 21		Earliest	Jan 2	Oct 11	
Max			113	Max			355
Latest	Aug 13	Sep 28		Latest	May 3	Feb 8	
Min			0	Min			189
Mean	Jun 26	Aug 21	55.1	Mean			257.8
Medn			55	Medn			259
StDv			21.6	StDv			31.5

# LENGTH OF PERIOD BETWEEN FIRST AND LAST MAXIMUM TEMPERATURE OF 90F (GRAPHED) ELY

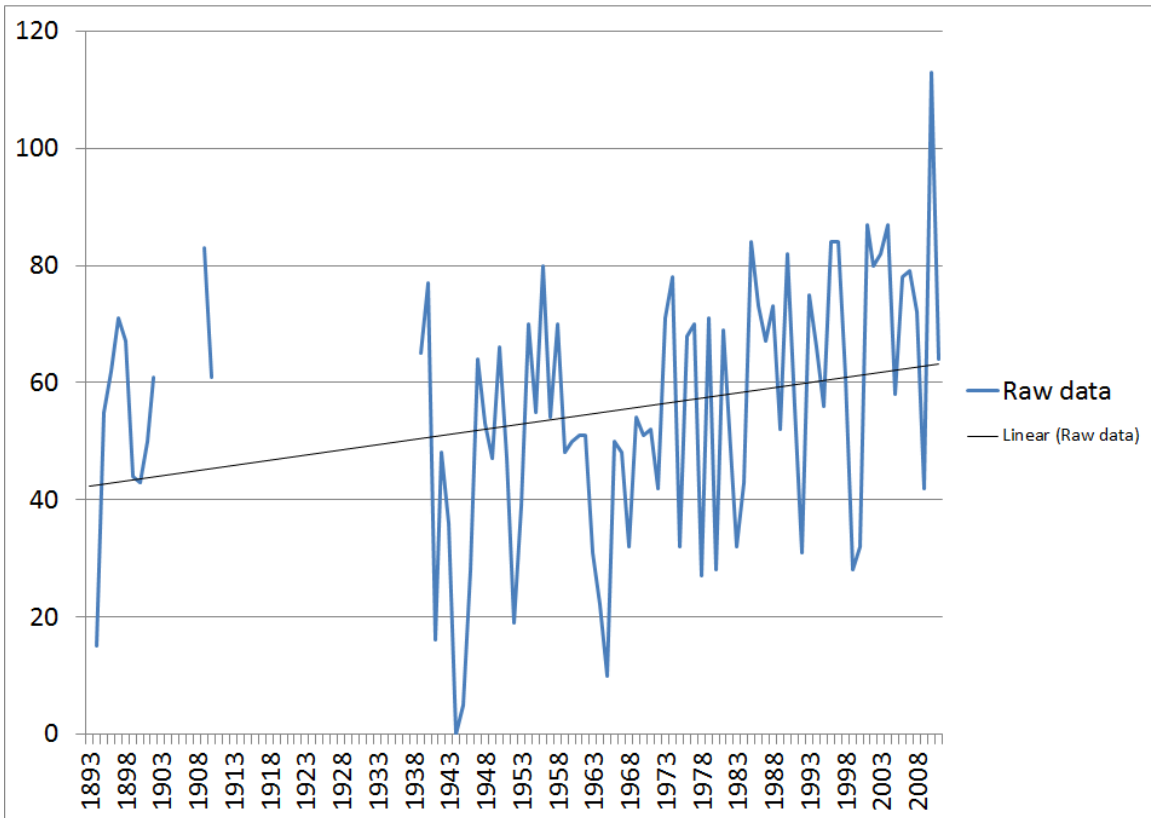

Note: Data may have been affected by the relocation of the observing site from downtown Ely to White Pine County Airport in October 1938. Data may also have been affected by the change from a voluntary, part-time observer program to a paid, full-time observer program which also occurred in October 1938. Use graph with caution.

# 10 LONGEST CONTINUOUS STRETCHES OF EXTREME DAILY MAXIMUM AND MINIMUM TEMPERATURES ELY

## Daily Maximum Of 90F Or Higher

First	Last	Days
Jun 24 2002	Jul 15 2002	22
Jul 4 2003	Jul 24 2003	21
Jul 19 2000	Aug 8 2000	21
Jul 8 1988	Jul 24 1988	17
Jul 24 1994	Aug 7 1994	15
Jul 30 1986	Aug 12 1986	14
Jul 15 1980	Jul 28 1980	14
Jun 28 2007	Jul 10 2007	13
Jul 11 2005	Jul 23 2005	13
Jul 29 1978	Aug 10 1978	13
Jul 9 1959	Jul 21 1959	13

## Daily Maximum Of 32F Or Lower

First	Last	Days
Jan 8 1949	Feb 8 1949	32
Jan 1 1955	Jan 12 1955	12
Dec 5 1972	Dec 15 1972	11
Dec 12 1967	Dec 21 1967	10
Dec 30 2010	Jan 7 2011	9
Dec 23 2009	Dec 31 2009	9
Dec 12 1992	Dec 20 1992	9
Jan 24 1979	Feb 1 1979	9
Jan 14 1955	Jan 22 1955	9
Jan 29 1903	Feb 6 1903	9

## Daily Minimum Of 32F Or Lower

First	Last	Days
Oct 3 1896	Apr 16 1897	196
Oct 12 1976	Apr 7 1977	178
Oct 21 1978	Apr 14 1979	176
Oct 19 1895	Mar 23 1896	157
Nov 10 2007	Apr 13 2008	156
Nov 3 1948	Apr 6 1949	155
Oct 25 1894	Mar 24 1895	151
Nov 18 1983	Apr 15 1984	150
Oct 28 1959	Mar 25 1960	150
Nov 5 1963	Mar 30 1964	147

## Daily Minimum Of 0F Or Lower

First	Last	Days
Dec 19 1990	Dec 31 1990	13
Dec 18 1995	Dec 27 1995	10
Jan 31 1949	Feb 9 1949	10
Jan 29 2002	Feb 6 2002	9
Jan 7 1964	Jan 15 1964	9
Dec 18 1992	Dec 25 1992	8
Jan 4 1977	Jan 11 1977	8
Dec 29 1974	Jan 5 1975	8
Jan 16 1893	Jan 23 1893	8
Jan 13 2007	Jan 19 2007	7
Jan 14 1984	Jan 20 1984	7
Jan 2 1973	Jan 8 1973	7
Dec 9 1972	Dec 15 1972	7
Jan 16 1966	Jan 22 1966	7
Jan 11 1955	Jan 17 1955	7
Dec 31 1941	Jan 6 1942	7



# TOTAL MONTHLY AND ANNUAL PRECIPITATION ELY

Note: Periods with incomplete data are listed with a dash (-)

Year	Jan	Feb	Mar	Apr	May	Jun	Jul	Aug	Sep	Oct	Nov	Dec	Annual
1893	1.30	0.60	2.60	1.50	0.58	0.00	0.30	0.85	T	0.00	0.35	1.06	9.14
1894	0.65	2.50	4.30	0.70	0.80	-	1.65	1.15	1.65	0.05	0.00	3.15	-
1895	2.10	2.40	1.65	1.85	2.65	0.25	0.27	0.65	0.35	0.80	1.60	0.20	14.77
1896	0.65	0.20	1.00	2.25	3.55	T	0.79	1.05	0.30	0.70	1.10	0.23	11.82
1897	1.20	3.75	2.65	0.75	1.35	0.15	0.80	0.55	0.04	2.86	1.85	1.25	17.20
1898	1.40	0.20	2.01	1.15	3.50	0.15	0.50	2.85	0.15	0.20	1.90	1.05	15.06
1899	2.05	0.80	1.90	0.50	1.95	0.95	0.61	1.50	0.16	2.08	0.50	1.35	14.35
1900	0.20	0.18	0.43	5.52	0.18	0.01	1.15	0.05	1.35	0.79	0.61	T	10.47
1901	1.10	1.40	0.60	1.20	0.85	0.36	0.36	2.44	0.50	1.53	0.45	0.72	11.51
1902	0.91	0.65	2.25	1.00	0.39	0.03	0.31	0.26	0.86	0.43	2.40	1.42	10.91
1903	0.75	0.40	0.10	1.16	2.18	0.18	T	0.18	1.10	0.55	0.36	-	-
1904	0.50	1.99	1.13	0.81	2.23	0.15	0.29	2.53	0.02	-	-	-	-
1905	-	-	-	-	-	-	-	-	-	-	-	-	-
1906	-	-	-	-	-	-	-	3.00	0.73	0.12	1.02	1.00	-
1907	2.50	-	-	-	-	-	-	-	-	-	-	-	-
1908	-	-	0.23	T	1.11	0.68	0.90	0.99	1.08	0.16	0.28	0.20	-
1909	2.03	0.77	0.89	0.25	0.89	T	0.16	2.43	2.46	0.20	1.20	1.87	13.15
1910	1.36	0.78	0.13	0.30	0.07	0.00	0.94	0.97	0.83	0.69	-	0.62	-
1911	1.53	2.12	1.45	-	-	-	-	0.00	-	-	-	-	-
1912	0.25	0.11	1.96	0.48	0.11	0.22	0.72	0.15	-	-	-	-	-
1913	-	-	-	-	-	-	-	-	-	-	-	-	-
1914	-	-	-	-	-	-	-	-	-	-	-	-	-
1915	-	-	-	-	-	-	-	-	-	-	-	-	-
1916	-	-	-	-	-	-	-	-	-	-	-	-	-
1917	-	-	-	-	-	-	-	-	-	-	-	-	-
1918	-	-	-	-	-	-	-	-	-	-	-	-	-
1919	-	-	-	-	-	-	-	-	-	-	-	-	-
1920	-	-	-	-	-	-	-	-	-	-	-	-	-
1921	-	-	-	-	-	-	-	-	-	-	-	-	-
1922	-	-	-	-	-	-	-	-	-	-	-	-	-
1923	-	-	-	-	-	-	-	-	-	-	-	-	-
1924	-	-	-	-	-	-	-	-	-	-	-	-	-
1925	-	-	-	-	-	-	-	-	-	-	-	-	-
1926	-	-	-	-	-	-	-	-	-	-	-	-	-
1927	-	-	-	-	-	-	-	-	-	-	-	-	-
1928	-	-	-	-	-	-	-	-	-	-	-	-	-
1929	-	-	-	-	-	-	-	-	-	-	-	-	-
1930	-	-	-	-	-	-	-	-	-	-	-	-	-
1931	-	-	-	-	-	-	-	-	-	-	-	-	-
1932	-	-	-	-	-	-	-	-	-	-	-	-	-
1933	-	-	-	-	-	-	-	-	-	-	-	-	-
1934	-	-	-	-	-	-	-	-	-	-	-	-	-
1935	-	-	-	-	-	-	-	-	-	-	-	-	-
1936	-	-	-	-	-	-	-	-	-	-	-	-	-
1937	-	-	-	-	-	-	-	-	-	-	-	-	-
1938	-	-	-	-	-	-	-	-	-	-	0.42	0.43	-
1939	0.83	0.56	0.87	1.57	0.60	0.94	1.42	0.53	1.47	1.69	0.07	0.07	10.62
1940	0.95	1.12	0.51	1.76	0.07	0.70	0.03	0.05	2.07	1.06	0.19	0.15	8.66
1941	0.35	0.60	0.93	2.63	1.84	1.45	1.55	0.75	0.19	1.76	0.67	0.80	13.52
1942	0.63	0.27	1.03	0.59	0.69	T	0.15	0.17	T	0.40	0.61	0.06	4.60
1943	1.00	0.50	0.44	1.58	0.11	1.10	0.17	0.27	0.35	1.55	0.29	0.91	8.27

# TOTAL MONTHLY AND ANNUAL PRECIPITATION, CONTINUED ELY

Note: Periods with incomplete data are listed with a dash (-)

Year	Jan	Feb	Mar	Apr	May	Jun	Jul	Aug	Sep	Oct	Nov	Dec	Annual
1944	0.53	0.56	0.99	1.16	0.52	1.15	T	T	0.11	0.43	1.60	0.44	7.49
1945	0.23	0.63	2.01	1.31	1.04	2.39	0.43	1.58	1.03	1.48	0.87	0.23	13.23
1946	0.62	0.08	1.22	0.97	1.21	T	1.18	0.54	0.01	1.46	1.60	0.67	9.56
1947	0.14	0.28	0.21	1.79	1.17	0.49	T	0.48	1.04	0.81	0.20	0.30	6.91
1948	T	0.89	0.87	0.62	T	0.92	T	0.26	0.26	0.47	0.10	0.92	5.31
1949	0.78	0.48	0.53	0.36	1.53	0.57	0.63	0.18	0.36	0.61	0.42	0.43	6.88
1950	0.45	0.13	0.88	0.16	0.87	0.04	0.87	0.06	0.98	0.63	0.54	0.42	6.03
1951	0.13	0.08	0.20	0.94	0.48	0.36	1.33	1.05	0.10	0.32	0.76	1.54	7.29
1952	1.92	0.87	2.40	1.77	0.36	0.51	1.51	0.19	0.03	0.00	0.43	0.99	10.98
1953	0.51	0.14	0.52	0.45	0.49	0.33	1.13	0.74	T	0.57	0.10	0.24	5.22
1954	0.94	0.54	1.37	0.54	0.28	0.19	0.32	0.05	1.48	0.47	1.12	0.59	7.89
1955	1.00	0.76	0.07	0.21	1.74	0.76	0.47	1.21	0.16	0.04	0.66	1.68	8.76
1956	0.99	0.94	0.34	0.63	1.61	0.38	0.18	T	0.65	0.54	0.04	0.06	6.36
1957	1.01	0.17	1.14	0.53	2.68	0.41	0.66	0.71	0.02	0.77	0.54	0.50	9.14
1958	0.53	1.08	2.25	0.69	0.58	0.35	0.12	0.49	0.79	T	0.53	0.17	7.58
1959	0.17	1.43	0.31	0.46	1.07	0.17	0.16	0.44	0.99	0.15	T	0.62	5.97
1960	0.80	0.70	0.77	0.67	0.79	0.21	0.26	0.19	0.98	0.37	1.82	0.33	7.89
1961	0.15	0.36	1.21	0.80	0.64	0.56	0.64	1.16	0.41	0.52	0.36	0.48	7.29
1962	0.81	1.51	1.09	0.18	1.26	0.45	0.62	T	0.10	1.06	0.28	T	7.36
1963	0.11	0.49	0.84	2.12	0.40	3.53	0.01	0.29	2.18	0.37	0.60	0.20	11.14
1964	1.41	0.07	1.24	2.77	1.17	2.44	0.02	0.58	0.09	0.19	0.93	1.79	12.70
1965	0.46	0.64	0.46	0.74	0.54	1.25	1.12	1.52	1.56	0.27	0.93	1.28	10.77
1966	0.23	0.31	0.16	0.16	0.46	0.14	0.16	0.61	1.34	0.10	0.30	2.11	6.08
1967	1.86	0.10	0.37	1.38	3.05	2.83	0.84	0.41	2.23	0.13	0.84	0.69	14.73
1968	0.15	0.92	0.67	1.26	1.00	1.12	1.32	1.04	0.10	1.44	0.22	0.79	10.03
1969	1.24	2.19	0.41	0.98	0.28	2.80	0.55	0.34	0.37	0.91	0.79	0.59	11.45
1970	0.11	0.14	0.59	1.55	0.01	1.09	1.81	1.45	0.45	0.23	1.69	1.57	10.69
1971	0.63	0.57	0.20	1.31	2.89	0.09	0.17	0.25	0.39	1.08	0.59	1.25	9.42
1972	0.17	0.01	0.07	0.88	0.32	0.83	0.17	0.47	1.82	1.02	0.14	0.69	6.59
1973	1.34	0.71	2.17	0.20	0.38	1.14	0.43	2.06	0.07	0.88	1.10	0.75	11.23
1974	0.41	0.29	0.67	0.18	0.30	T	0.29	0.02	0.01	1.54	0.23	0.28	4.22
1975	0.74	0.76	1.59	1.20	1.48	0.31	1.04	0.51	0.55	0.91	0.29	0.39	9.77
1976	0.38	1.51	0.77	0.77	0.45	0.34	1.57	0.16	0.66	1.48	0.16	T	8.25
1977	0.39	0.09	0.74	0.17	3.26	0.49	0.49	1.59	0.50	0.33	0.24	0.90	9.19
1978	0.64	1.27	2.00	3.41	0.45	T	0.19	0.23	1.33	0.82	1.42	0.71	12.47
1979	0.89	0.59	1.07	0.22	1.44	0.15	1.27	0.58	0.07	0.76	0.28	0.07	7.39
1980	1.55	1.08	1.57	0.51	2.55	0.72	0.76	0.35	1.65	0.37	0.55	1.12	12.78
1981	0.77	0.16	1.32	1.10	2.02	0.15	0.24	0.07	0.36	3.67	0.17	0.26	10.29
1982	1.06	0.31	2.07	0.72	1.57	0.05	0.58	1.41	4.99	1.28	1.03	0.46	15.53
1983	1.41	1.33	1.18	1.87	0.38	2.28	0.09	2.51	0.88	0.50	0.96	1.45	14.84
1984	0.36	0.39	1.09	0.94	0.35	0.63	2.18	2.01	3.73	1.41	0.99	0.76	14.84
1985	0.49	0.42	1.07	0.17	1.33	0.43	0.58	T	1.82	1.44	1.55	0.59	9.89
1986	0.29	0.75	1.47	1.32	0.51	0.02	0.09	1.24	1.42	1.24	0.18	0.07	8.60
1987	0.76	0.61	0.91	0.33	2.35	0.15	2.30	1.21	0.05	1.43	1.53	0.67	12.30
1988	1.22	0.12	0.29	1.62	0.62	0.62	0.15	1.41	0.15	0.40	1.24	0.82	8.66
1989	0.35	0.50	0.61	T	1.36	1.01	0.59	1.25	0.46	0.30	0.15	0.02	6.60
1990	0.59	1.31	0.79	1.14	1.55	0.82	0.32	0.20	0.64	0.67	0.42	0.31	8.76
1991	0.11	0.17	1.70	0.57	2.81	0.35	0.31	0.91	1.32	0.98	0.48	0.27	9.98
1992	0.52	0.68	1.35	0.14	0.53	0.83	1.37	1.70	0.25	1.26	0.25	0.90	9.78

# TOTAL MONTHLY AND ANNUAL PRECIPITATION, CONTINUED ELY

Note: Periods with incomplete data are listed with a dash (-)

Year	Jan	Feb	Mar	Apr	May	Jun	Jul	Aug	Sep	Oct	Nov	Dec	Annual
1993	2.08	1.42	1.15	0.24	0.88	1.17	0.32	0.78	0.15	1.03	0.69	0.15	10.06
1994	0.59	1.09	0.96	1.76	1.03	T	0.05	0.61	0.97	0.46	1.02	0.68	9.22
1995	1.24	0.70	1.75	1.57	2.85	1.53	0.01	1.38	0.15	0.46	0.01	0.45	12.10
1996	0.50	1.03	0.92	0.52	1.49	0.06	0.24	0.13	0.39	0.71	0.98	0.33	7.30
1997	1.16	0.78	0.03	1.04	0.66	1.86	0.43	0.47	1.44	0.39	1.11	0.23	9.60
1998	0.44	1.67	1.22	1.26	0.66	1.95	1.28	0.57	0.98	1.35	0.54	0.31	12.23
1999	0.43	0.38	0.23	0.86	0.58	1.58	0.37	1.46	0.55	T	0.18	0.05	6.67
2000	0.62	1.65	0.62	1.10	1.64	0.29	T	1.71	0.37	1.70	0.32	0.10	10.12
2001	0.14	0.44	0.84	1.20	0.04	T	0.94	0.78	0.43	0.46	0.98	0.64	6.89
2002	0.46	0.62	0.26	0.68	0.02	0.06	0.26	0.02	0.42	0.91	0.67	0.14	4.52
2003	0.22	0.47	0.41	1.74	1.80	0.10	0.49	1.19	0.11	0.07	0.75	1.19	8.54
2004	0.01	0.83	0.28	1.00	0.44	0.77	0.71	0.78	0.38	2.32	0.94	0.54	9.00
2005	1.08	1.03	1.29	1.97	2.45	0.19	0.24	1.75	0.72	0.79	0.82	0.65	12.98
2006	0.72	0.93	1.71	1.10	0.39	0.47	1.80	0.04	0.41	1.06	0.26	0.30	9.19
2007	0.21	1.41	0.64	0.63	0.34	0.34	0.70	0.59	0.59	0.63	T	0.68	6.76
2008	0.68	0.60	0.14	0.01	0.44	0.33	0.94	0.38	0.35	0.16	1.17	0.30	5.50
2009	1.49	0.54	0.65	1.18	0.33	1.78	0.92	0.33	0.33	1.44	T	1.05	10.04
2010	0.81	0.20	0.73	0.72	1.37	0.15	0.69	0.13	0.01	1.32	1.65	3.33	11.11
2011	0.27	1.13	1.02	2.07	2.67	0.20	1.50	0.07	1.33	1.16	0.36	0.22	12.00
Stat	Jan	Feb	Mar	Apr	May	Jun	Jul	Aug	Sep	Oct	Nov	Dec	Annual
Max	2.50	3.75	4.30	5.52	3.55	3.53	2.30	3.00	4.99	3.67	2.40	3.33	17.20
Min	T	0.01	0.03	T	T	0.00	T	0.00	T	0.00	0.00	T	4.22
Mean	0.77	0.77	1.02	1.04	1.12	0.65	0.63	0.79	0.75	0.82	0.69	0.68	9.69
Medn	0.65	0.62	0.90	0.94	0.85	0.36	0.49	0.58	0.45	0.70	0.55	0.59	9.56
StDv	0.55	0.64	0.73	0.82	0.91	0.74	0.54	0.73	0.82	0.66	0.54	0.62	2.88

# TOTAL ANNUAL PRECIPITATION (GRAPHED) ELY

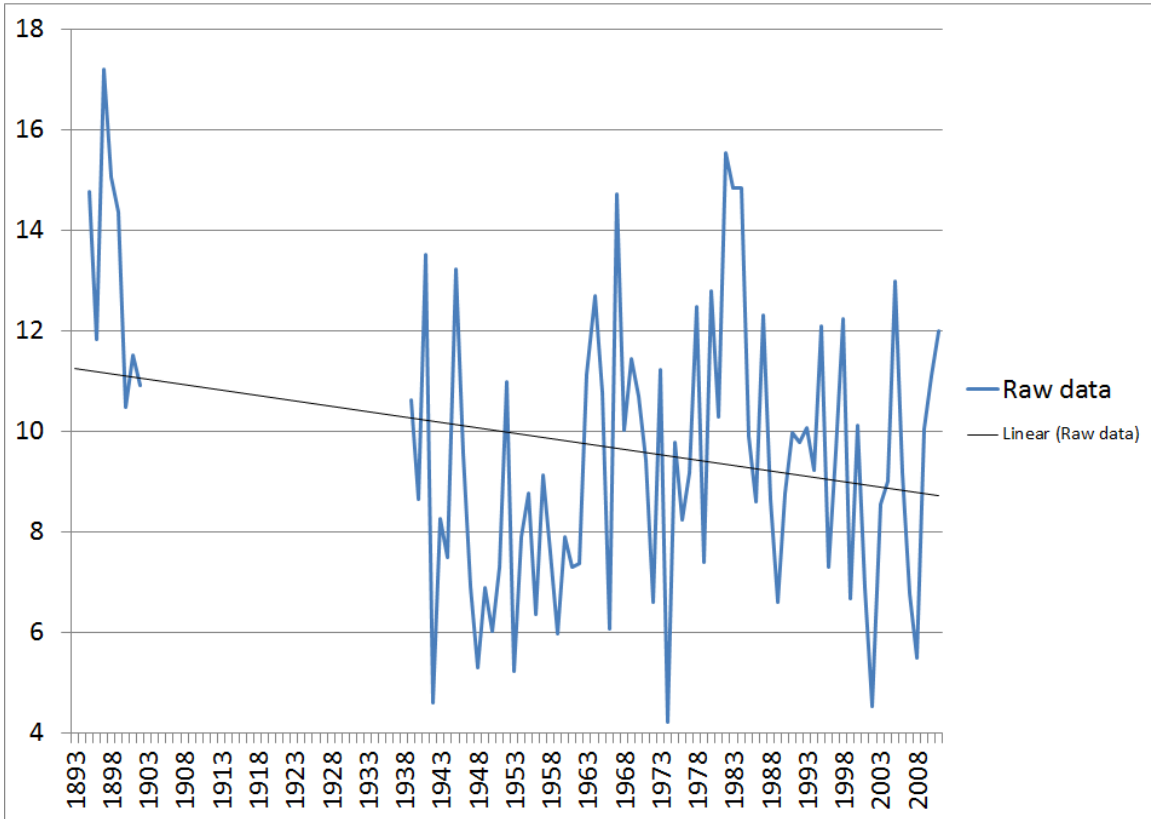

Note: Data may have been affected by the relocation of the observing site from downtown Ely to White Pine County Airport in October 1938. Data may have also been affected by the change from a voluntary, part-time observer program to a paid, full-time observer program which also occurred in October 1938. Use graph with caution.

# 10 WETTEST MONTHS AND YEARS ELY

NOTE: \* indicates value also occurred previously

<b>JANUARY</b> 2.50 in 1907 2.10 in 1895 2.08 in 1993 2.05 in 1899 2.03 in 1909 1.92 in 1952 1.86 in 1967 1.55 in 1980 1.53 in 1911 1.49 in 2009	<b>FEBRUARY</b> 3.75 in 1897 2.50 in 1894 2.40 in 1895 2.19 in 1969 2.12 in 1911 1.99 in 1904 1.67 in 1998 1.65 in 2000 1.51 in 1976 1.51 in 1962	<b>MARCH</b> 4.30 in 1894 2.65 in 1897 2.60 in 1893 2.40 in 1952 2.25 in 1958 2.25 in 1902 2.17 in 1973 2.07 in 1982 2.01 in 1945 2.01 in 1898	<b>APRIL</b> 5.52 in 1900 3.41 in 1978 2.77 in 1964 2.63 in 1941 2.25 in 1896 2.12 in 1963 2.07 in 2011 1.97 in 2005 1.87 in 1983 1.85 in 1895
<b>MAY</b> 3.55 in 1896 3.50 in 1898 3.26 in 1977 3.05 in 1967 2.89 in 1971 2.85 in 1995 2.81 in 1991 2.68 in 1957 2.67 in 2011 1.58 in 1999	<b>JUNE</b> 3.53 in 1963 2.83 in 1967 2.80 in 1969 2.44 in 1964 2.39 in 1945 2.28 in 1983 1.95 in 1998 1.86 in 1997 1.78 in 2009 1.42 in 1939	<b>JULY</b> 2.30 in 1987 2.18 in 1984 1.81 in 1970 1.80 in 2006 1.65 in 1894 1.57 in 1976 1.55 in 1941 1.51 in 1952 1.50 in 2011 1.65 in 1894	<b>AUGUST</b> 3.00 in 1906 2.85 in 1898 2.53 in 1904 2.51 in 1983 2.44 in 1901 2.43 in 1909 2.06 in 1973 2.01 in 1984 1.75 in 2005 1.71 in 2000
<b>SEPTEMBER</b> 4.99 in 1982 3.73 in 1984 2.46 in 1909 2.23 in 1967 2.18 in 1963 2.07 in 1940 1.82 in 1985 1.82 in 1972 1.65 in 1980 1.65 in 1894	<b>OCTOBER</b> 3.67 in 1981 2.86 in 1897 2.32 in 2004 2.08 in 1899 1.76 in 1941 1.70 in 2000 1.69 in 1939 1.55 in 1943 1.54 in 1974 1.53 in 1901	<b>NOVEMBER</b> 2.40 in 1902 1.90 in 1898 1.85 in 1897 1.82 in 1960 1.69 in 1970 1.65 in 2010 1.60 in 1946 1.60 in 1944 1.60 in 1895 1.55 in 1985	<b>DECEMBER</b> 3.33 in 2010 3.15 in 1894 2.11 in 1966 1.87 in 1909 1.79 in 1964 1.68 in 1955 1.57 in 1970 1.54 in 1951 1.45 in 1983 1.42 in 1902

**ANNUAL**  
 17.20 in 1897  
 16.96 in 1894  
 15.53 in 1982  
 15.06 in 1898  
 14.84 in 1984  
 14.84 in 1983  
 14.77 in 1895  
 14.73 in 1967  
 14.35 in 1899  
 13.52 in 1941

# 10 DRIEST MONTHS AND YEARS ELY

NOTE: \* indicates value also occurred previously

<b>JANUARY</b>	<b>FEBRUARY</b>	<b>MARCH</b>	<b>APRIL</b>
Trace in 1948	0.01 in 1972	0.03 in 1997	Trace in 1989
0.01 in 2004	0.07 in 1964	0.07 in 1972	Trace in 1908
0.11 in 1991	0.08 in 1951	0.07 in 1955	0.01 in 2008
0.11 in 1970	0.08 in 1946	0.10 in 1903	0.14 in 1992
0.11 in 1963	0.09 in 1977	0.13 in 1910	0.16 in 1966
0.13 in 1951	0.10 in 1967	0.14 in 2008	0.16 in 1950
0.14 in 2001	0.11 in 1912	0.16 in 1966	0.17 in 1985
0.14 in 1947	0.12 in 1988	0.20 in 1971	0.17 in 1977
0.15 in 1968	0.13 in 1950	0.20 in 1951	0.18 in 1974
0.15 in 1961	0.14 in 1970*	0.21 in 1947	0.18 in 1962
<b>MAY</b>	<b>JUNE</b>	<b>JULY</b>	<b>AUGUST</b>
Trace in 1948	0.00 in 1893	Trace in 2000	0.00 in 1911
0.01 in 1970	0.00 in 1910	Trace in 1948	Trace in 1985
0.02 in 2002	Trace in 2001	Trace in 1947	Trace in 1962
0.04 in 2001	Trace in 1994	Trace in 1944	Trace in 1956
0.07 in 1940	Trace in 1978	Trace in 1903	Trace in 1944
0.07 in 1910	Trace in 1974	0.01 in 1995	0.02 in 2002
0.11 in 1943	Trace in 1946	0.01 in 1963	0.02 in 1974
0.11 in 1912	Trace in 1942	0.02 in 1964	0.04 in 2006
0.18 in 1900	Trace in 1909	0.03 in 1940	0.05 in 1954
0.28 in 1969*	Trace in 1896	0.05 in 1994	0.05 in 1940*
<b>SEPTEMBER</b>	<b>OCTOBER</b>	<b>NOVEMBER</b>	<b>DECEMBER</b>
Trace in 1953	0.00 in 1952	0.00 in 1894	Trace in 1976
Trace in 1942	0.00 in 1893	Trace in 2009	Trace in 1962
Trace in 1893	Trace in 1999	Trace in 2007	Trace in 1900
0.01 in 2010	Trace in 1958	Trace in 1959	0.02 in 1989
0.01 in 1974	0.04 in 1955	0.01 in 1995	0.05 in 1999
0.01 in 1946	0.05 in 1894	0.04 in 1956	0.06 in 1956
0.02 in 1957	0.07 in 2003	0.07 in 1939	0.06 in 1942
0.02 in 1904	0.10 in 1966	0.10 in 1953	0.07 in 1986
0.03 in 1952	0.12 in 1906	0.10 in 1948	0.07 in 1979
0.04 in 1897	0.13 in 1967	0.14 in 1972	0.07 in 1939

**ANNUAL**  
 4.22 in 1974  
 4.52 in 2002  
 4.60 in 1942  
 5.22 in 1953  
 5.31 in 1948  
 5.50 in 2008  
 5.97 in 1959  
 6.03 in 1950  
 6.08 in 1966  
 6.36 in 1956

# WATER YEAR PRECIPITATION

## ELY

Note: Periods with incomplete data are listed with a dash (-)

Season	Total	Season	Total	Season	Total
1892-1893	-	1932-1933	-	1972-1973	10.35
1893-1894	-	1933-1934	-	1973-1974	4.90
1894-1895	15.37	1934-1935	-	1974-1975	10.23
1895-1896	12.39	1935-1936	-	1975-1976	8.20
1896-1897	13.27	1936-1937	-	1976-1977	9.36
1897-1898	17.87	1937-1938	-	1977-1978	10.99
1898-1899	13.57	1938-1939	-	1978-1979	9.23
1899-1900	13.00	1939-1940	9.09	1979-1980	11.85
1900-1901	10.21	1940-1941	11.69	1980-1981	8.23
1901-1902	9.36	1941-1942	6.76	1981-1982	16.86
1902-1903	10.30	1942-1943	6.59	1982-1983	14.70
1903-1904	-	1943-1944	7.77	1983-1984	14.59
1904-1905	-	1944-1945	13.12	1984-1985	9.47
1905-1906	-	1945-1946	8.41	1985-1986	10.69
1906-1907	-	1946-1947	9.33	1986-1987	10.16
1907-1908	-	1947-1948	5.13	1987-1988	9.83
1908-1909	10.52	1948-1949	6.91	1988-1989	8.59
1909-1910	8.65	1949-1950	5.90	1989-1990	7.83
1910-1911	-	1950-1951	6.26	1990-1991	9.65
1911-1912	-	1951-1952	12.18	1991-1992	9.10
1912-1913	-	1952-1953	5.73	1992-1993	10.60
1913-1914	-	1953-1954	6.62	1993-1994	8.93
1914-1915	-	1954-1955	8.56	1994-1995	13.34
1915-1916	-	1955-1956	8.10	1995-1996	6.20
1916-1917	-	1956-1957	7.97	1996-1997	9.89
1917-1918	-	1957-1958	8.69	1997-1998	11.76
1918-1919	-	1958-1959	5.90	1998-1999	8.64
1919-1920	-	1959-1960	6.14	1999-2000	8.23
1920-1921	-	1960-1961	8.45	2000-2001	6.93
1921-1922	-	1961-1962	7.38	2001-2002	4.88
1922-1923	-	1962-1963	11.31	2002-2003	8.25
1923-1924	-	1963-1964	10.96	2003-2004	7.21
1924-1925	-	1964-1965	11.20	2004-2005	14.52
1925-1926	-	1965-1966	6.05	2005-2006	9.83
1926-1927	-	1966-1967	15.58	2006-2007	7.07
1927-1928	-	1967-1968	9.24	2007-2008	5.18
1928-1929	-	1968-1969	11.61	2008-2009	9.18
1929-1930	-	1969-1970	9.49	2009-2010	7.30
1930-1931	-	1970-1971	9.99	2010-2011	16.56
1931-1932	-	1971-1972	7.66		

## WATER YEAR PRECIPITATION (GRAPHED) ELY

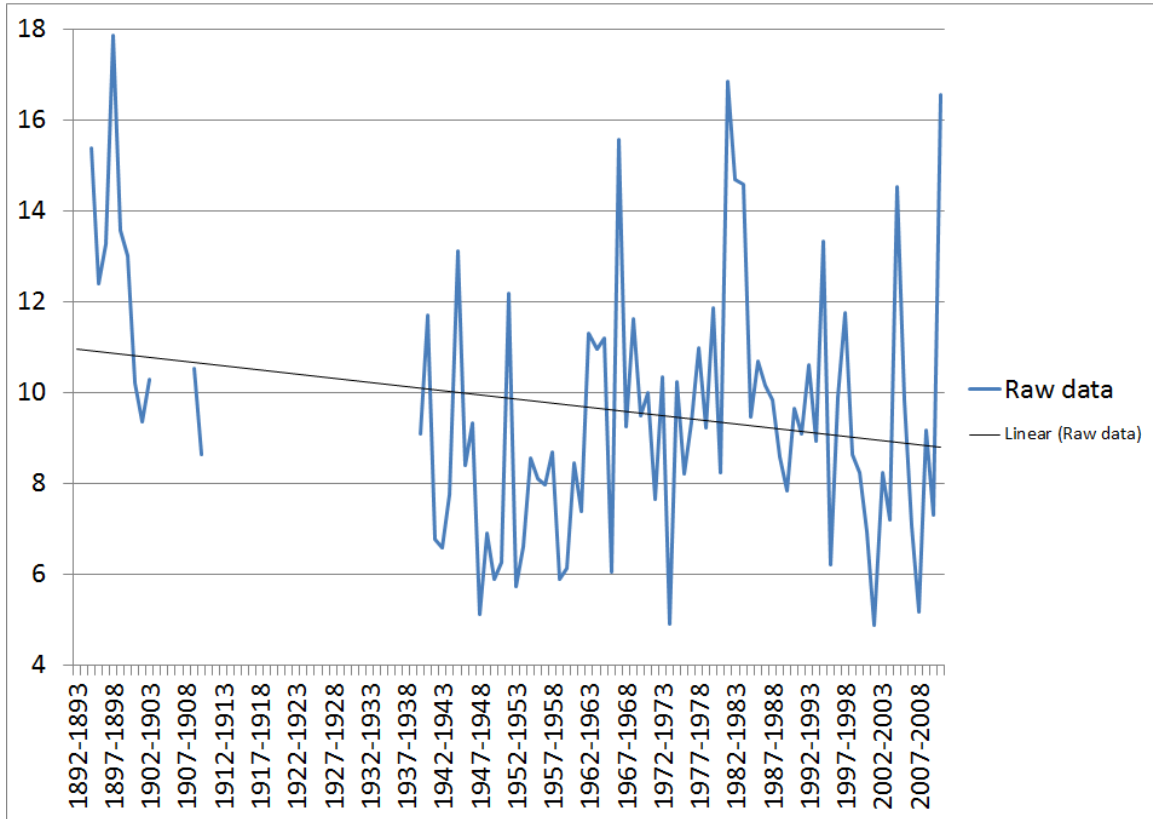

Note: Data may have been affected by the relocation of the observing site from downtown Ely to White Pine County Airport in October 1938. Data may have also been affected by the change from a voluntary, part-time observer program to a paid, full-time observer program which also occurred in October 1938. Use graph with caution.



# MONTHLY AND ANNUAL MAXIMUM DAILY PRECIPITATION ELY

Note: Periods with incomplete data are listed with a dash (-)

Year	Jan	Feb	Mar	Apr	May	Jun	Jul	Aug	Sep	Oct	Nov	Dec	Annual
1893	0.60	0.50	1.20	0.50	0.30	0.00	0.30	0.40	T	0.00	0.20	0.60	1.20
1894	0.30	1.20	0.90	0.40	0.50	-	0.80	0.30	0.80	0.05	0.00	0.80	-
1895	0.60	0.80	0.75	0.90	1.40	0.25	0.25	0.45	0.30	0.25	0.60	0.10	1.40
1896	0.30	0.05	0.60	0.80	0.80	T	0.40	0.60	0.30	0.45	0.50	0.10	0.80
1897	0.30	0.70	1.00	0.50	0.60	0.15	0.40	0.30	0.02	0.55	1.20	0.50	1.20
1898	0.40	0.20	0.65	0.75	0.60	0.15	0.50	0.60	0.15	0.10	0.70	0.75	0.75
1899	0.50	0.20	0.60	0.30	1.10	0.65	0.35	0.50	0.09	0.80	0.25	0.60	1.10
1900	0.15	0.10	0.25	1.60	0.10	0.01	0.50	0.05	0.60	0.40	0.20	T	1.60
1901	0.75	0.30	0.25	0.40	0.27	0.30	0.25	0.88	0.30	0.50	0.25	0.50	0.88
1902	0.20	0.25	1.00	0.30	0.15	0.01	0.12	0.20	0.50	0.40	0.65	0.50	1.00
1903	0.70	0.30	0.05	0.90	1.10	0.09	T	0.09	0.71	0.45	0.29	-	-
1904	0.16	0.62	0.24	0.36	0.80	0.15	0.17	1.05	0.02	-	-	-	-
1905	-	-	-	-	-	-	-	-	-	-	-	-	-
1906	-	-	-	-	-	-	-	1.78	0.34	0.12	0.60	0.60	-
1907	1.50	-	-	-	-	-	-	-	-	-	-	-	-
1908	-	-	0.10	T	0.40	0.55	0.50	0.50	0.75	0.10	0.23	0.20	-
1909	0.45	0.30	0.22	0.25	0.35	T	0.08	2.08	0.82	0.20	0.40	1.30	2.08
1910	0.39	0.48	0.08	0.30	0.07	0.00	0.60	0.42	0.56	0.32	-	0.46	-
1911	0.32	0.60	0.50	-	-	-	-	0.00	-	-	-	-	-
1912	0.14	0.07	0.30	0.35	0.06	0.12	0.20	0.08	-	-	-	-	-
1913	-	-	-	-	-	-	-	-	-	-	-	-	-
1914	-	-	-	-	-	-	-	-	-	-	-	-	-
1915	-	-	-	-	-	-	-	-	-	-	-	-	-
1916	-	-	-	-	-	-	-	-	-	-	-	-	-
1917	-	-	-	-	-	-	-	-	-	-	-	-	-
1918	-	-	-	-	-	-	-	-	-	-	-	-	-
1919	-	-	-	-	-	-	-	-	-	-	-	-	-
1920	-	-	-	-	-	-	-	-	-	-	-	-	-
1921	-	-	-	-	-	-	-	-	-	-	-	-	-
1922	-	-	-	-	-	-	-	-	-	-	-	-	-
1923	-	-	-	-	-	-	-	-	-	-	-	-	-
1924	-	-	-	-	-	-	-	-	-	-	-	-	-
1925	-	-	-	-	-	-	-	-	-	-	-	-	-
1926	-	-	-	-	-	-	-	-	-	-	-	-	-
1927	-	-	-	-	-	-	-	-	-	-	-	-	-
1928	-	-	-	-	-	-	-	-	-	-	-	-	-
1929	-	-	-	-	-	-	-	-	-	-	-	-	-
1930	-	-	-	-	-	-	-	-	-	-	-	-	-
1931	-	-	-	-	-	-	-	-	-	-	-	-	-
1932	-	-	-	-	-	-	-	-	-	-	-	-	-
1933	-	-	-	-	-	-	-	-	-	-	-	-	-
1934	-	-	-	-	-	-	-	-	-	-	-	-	-
1935	-	-	-	-	-	-	-	-	-	-	-	-	-
1936	-	-	-	-	-	-	-	-	-	-	-	-	-
1937	-	-	-	-	-	-	-	-	-	-	-	-	-
1938	-	-	-	-	-	-	-	-	-	-	0.21	0.24	-
1939	0.38	0.14	0.27	0.55	0.10	0.57	0.67	0.16	0.56	0.88	0.07	0.03	0.88
1940	0.26	0.17	0.31	0.74	0.03	0.68	0.03	0.05	0.54	0.55	0.11	0.07	0.74
1941	0.07	0.17	0.28	0.40	0.83	0.63	0.55	0.25	0.10	0.47	0.52	0.20	0.83

# MONTHLY AND ANNUAL MAXIMUM DAILY PRECIPITATION, CONTINUED ELY

Note: Periods with incomplete data are listed with a dash (-)

Year	Jan	Feb	Mar	Apr	May	Jun	Jul	Aug	Sep	Oct	Nov	Dec	Annual
1942	0.30	0.05	0.58	0.16	0.26	T	0.15	0.09	T	0.22	0.25	0.06	0.58
1943	0.60	0.14	0.12	0.51	0.05	0.48	0.08	0.11	0.22	0.89	0.16	0.26	0.89
1944	0.12	0.16	0.30	0.35	0.32	0.37	T	T	0.11	0.21	0.50	0.16	0.50
1945	0.12	0.36	0.74	0.50	0.41	0.99	0.17	0.48	0.40	0.89	0.28	0.16	0.99
1946	0.33	0.04	0.52	0.36	0.34	T	0.53	0.26	0.01	0.48	0.61	0.20	0.61
1947	0.06	0.14	0.08	0.78	0.58	0.22	T	0.18	0.89	0.40	0.18	0.13	0.89
1948	T	0.35	0.33	0.42	T	0.47	T	0.15	0.25	0.34	0.04	0.28	0.47
1949	0.24	0.30	0.23	0.29	0.33	0.18	0.33	0.12	0.22	0.15	0.42	0.22	0.42
1950	0.14	0.05	0.32	0.10	0.54	0.04	0.33	0.06	0.29	0.33	0.20	0.19	0.54
1951	0.04	0.04	0.16	0.21	0.23	0.16	0.68	0.39	0.08	0.11	0.28	0.75	0.75
1952	0.84	0.37	0.53	0.32	0.28	0.25	1.20	0.10	0.03	0.00	0.30	0.49	1.20
1953	0.26	0.04	0.22	0.27	0.21	0.23	0.41	0.57	T	0.26	0.06	0.12	0.57
1954	0.50	0.33	0.69	0.26	0.23	0.12	0.14	0.03	0.52	0.18	0.43	0.28	0.69
1955	0.42	0.25	0.06	0.16	1.37	0.44	0.25	0.38	0.08	0.02	0.33	0.55	1.37
1956	0.46	0.58	0.31	0.23	0.52	0.38	0.10	T	0.64	0.24	0.02	0.06	0.64
1957	0.37	0.07	0.35	0.25	0.56	0.22	0.49	0.69	0.02	0.19	0.32	0.26	0.69
1958	0.29	0.46	0.52	0.19	0.43	0.24	0.07	0.18	0.62	T	0.20	0.11	0.62
1959	0.05	0.43	0.14	0.23	0.39	0.14	0.07	0.17	0.39	0.13	T	0.32	0.43
1960	0.42	0.18	0.45	0.42	0.51	0.08	0.11	0.12	0.53	0.24	1.17	0.28	1.17
1961	0.15	0.10	0.26	0.33	0.25	0.51	0.31	0.25	0.35	0.16	0.25	0.25	0.51
1962	0.71	0.46	0.37	0.15	0.40	0.25	0.46	T	0.07	0.55	0.18	T	0.71
1963	0.06	0.18	0.28	0.55	0.15	1.44	0.01	0.09	0.79	0.08	0.43	0.12	1.44
1964	0.64	0.06	0.45	0.57	0.52	0.80	0.02	0.23	0.09	0.19	0.25	0.37	0.80
1965	0.39	0.48	0.19	0.16	0.35	0.33	0.39	0.48	1.11	0.26	0.40	0.41	1.11
1966	0.16	0.22	0.16	0.12	0.24	0.07	0.12	0.22	1.02	0.09	0.17	0.84	1.02
1967	0.88	0.05	0.14	0.25	0.77	1.14	0.37	0.18	0.65	0.13	0.66	0.24	1.14
1968	0.08	0.31	0.20	0.55	0.40	0.42	0.24	0.46	0.05	1.09	0.05	0.19	1.09
1969	0.51	1.38	0.27	0.30	0.16	1.23	0.15	0.14	0.15	0.31	0.37	0.22	1.38
1970	0.06	0.08	0.10	0.46	0.01	0.29	0.32	0.59	0.33	0.10	0.55	0.62	0.62
1971	0.37	0.18	0.06	0.31	0.52	0.07	0.06	0.16	0.18	0.32	0.21	0.45	0.52
1972	0.08	0.01	0.06	0.39	0.18	0.34	0.11	0.18	0.84	0.25	0.04	0.25	0.84
1973	0.50	0.19	0.51	0.08	0.18	0.56	0.23	0.90	0.07	0.56	0.53	0.23	0.90
1974	0.21	0.12	0.44	0.06	0.20	T	0.15	0.01	0.01	0.78	0.18	0.10	0.78
1975	0.23	0.28	0.25	0.29	0.83	0.18	0.49	0.36	0.33	0.37	0.15	0.17	0.83
1976	0.15	0.34	0.47	0.25	0.34	0.16	0.32	0.15	0.31	1.09	0.16	T	1.09
1977	0.32	0.04	0.20	0.09	0.71	0.18	0.32	0.59	0.20	0.14	0.20	0.35	0.71
1978	0.20	0.62	0.52	0.65	0.24	T	0.10	0.10	0.56	0.72	0.50	0.27	0.72
1979	0.32	0.20	0.28	0.11	0.67	0.15	0.56	0.18	0.06	0.42	0.10	0.05	0.67
1980	0.62	0.32	0.41	0.28	0.56	0.52	0.57	0.24	0.78	0.23	0.52	0.57	0.78
1981	0.41	0.07	0.48	0.57	0.49	0.10	0.21	0.03	0.14	0.68	0.08	0.07	0.68
1982	0.27	0.17	0.42	0.49	0.70	0.02	0.16	0.78	2.52	0.48	0.56	0.13	2.52
1983	0.43	0.42	0.40	0.63	0.15	1.16	0.06	0.67	0.31	0.18	0.28	0.31	1.16
1984	0.09	0.18	0.60	0.45	0.19	0.27	0.47	0.61	1.62	0.47	0.56	0.30	1.62
1985	0.17	0.17	0.34	0.09	0.77	0.39	0.17	T	1.07	0.83	1.01	0.18	1.07
1986	0.16	0.16	0.67	0.41	0.26	0.01	0.03	0.50	0.94	0.62	0.09	0.07	0.94
1987	0.34	0.22	0.20	0.12	0.55	0.08	0.89	0.48	0.03	0.43	0.59	0.24	0.89
1988	0.49	0.06	0.19	0.80	0.26	0.48	0.08	0.50	0.08	0.37	0.54	0.31	0.80
1989	0.22	0.21	0.20	T	0.70	0.53	0.36	0.51	0.28	0.19	0.13	0.02	0.70
1990	0.17	0.59	0.30	0.34	0.58	0.42	0.11	0.12	0.38	0.26	0.20	0.14	0.59

# MONTHLY AND ANNUAL MAXIMUM DAILY PRECIPITATION, CONTINUED ELY

Note: Periods with incomplete data are listed with a dash (-)

Year	Jan	Feb	Mar	Apr	May	Jun	Jul	Aug	Sep	Oct	Nov	Dec	Annual
1991	0.08	0.09	0.47	0.16	0.82	0.14	0.16	0.42	0.36	0.72	0.21	0.11	0.82
1992	0.37	0.21	0.61	0.12	0.18	0.25	0.88	1.01	0.25	0.41	0.05	0.36	1.01
1993	0.63	0.28	0.47	0.13	0.27	0.55	0.17	0.25	0.08	0.36	0.46	0.11	0.63
1994	0.33	0.41	0.25	0.39	0.45	T	0.04	0.16	0.72	0.17	0.18	0.29	0.72
1995	0.71	0.43	0.32	0.39	0.76	0.44	0.01	0.66	0.09	0.46	0.01	0.16	0.76
1996	0.20	0.34	0.44	0.14	0.60	0.06	0.08	0.09	0.37	0.28	0.44	0.25	0.60
1997	0.61	0.35	0.03	0.55	0.29	0.66	0.27	0.37	0.41	0.23	0.55	0.17	0.66
1998	0.24	0.69	1.02	0.41	0.23	0.52	0.47	0.52	0.38	0.65	0.34	0.23	1.02
1999	0.16	0.32	0.12	0.24	0.25	1.13	0.15	0.44	0.18	T	0.16	0.03	1.13
2000	0.53	0.57	0.40	0.54	0.48	0.14	T	0.92	0.16	0.44	0.17	0.10	0.92
2001	0.06	0.20	0.34	0.33	0.03	T	0.32	0.40	0.43	0.44	0.32	0.14	0.44
2002	0.30	0.25	0.11	0.38	0.02	0.05	0.16	0.02	0.16	0.88	0.46	0.05	0.88
2003	0.16	0.15	0.25	0.52	0.91	0.06	0.47	0.48	0.06	0.06	0.21	0.76	0.91
2004	0.01	0.22	0.25	0.32	0.20	0.31	0.52	0.37	0.17	0.56	0.31	0.26	0.56
2005	0.30	0.26	0.33	1.31	0.89	0.07	0.11	1.03	0.62	0.45	0.42	0.25	1.31
2006	0.26	0.42	0.57	0.37	0.23	0.19	0.95	0.04	0.21	0.53	0.21	0.13	0.95
2007	0.18	0.39	0.35	0.17	0.26	0.28	0.45	0.23	0.44	0.39	T	0.43	0.45
2008	0.15	0.24	0.11	0.01	0.28	0.32	0.61	0.17	0.18	0.08	0.62	0.21	0.62
2009	0.80	0.22	0.30	0.42	0.14	0.33	0.41	0.33	0.24	0.94	T	0.28	0.94
2010	0.27	0.11	0.27	0.26	0.66	0.09	0.46	0.06	0.01	0.30	0.65	1.29	1.29
2011	0.26	0.37	0.44	1.20	0.91	0.19	0.63	0.05	1.03	0.70	0.29	0.13	1.20
Stat	Jan	Feb	Mar	Apr	May	Jun	Jul	Aug	Sep	Oct	Nov	Dec	Annual
Max	1.50	1.38	1.20	1.60	1.40	1.44	1.20	2.08	2.52	1.09	1.20	1.30	2.52
Min	T	0.01	0.03	T	T	0.00	T	0.00	T	0.00	0.00	T	0.42
Mean	0.33	0.29	0.37	0.39	0.43	0.31	0.30	0.36	0.39	0.38	0.33	0.29	0.90
Medn	0.30	0.22	0.31	0.34	0.35	0.23	0.25	0.25	0.30	0.34	0.27	0.24	0.83
StDv	0.24	0.23	0.24	0.28	0.30	0.31	0.25	0.35	0.39	0.26	0.24	0.25	0.36

# ANNUAL MAXIMUM DAILY PRECIPITATION (GRAPHED) ELY

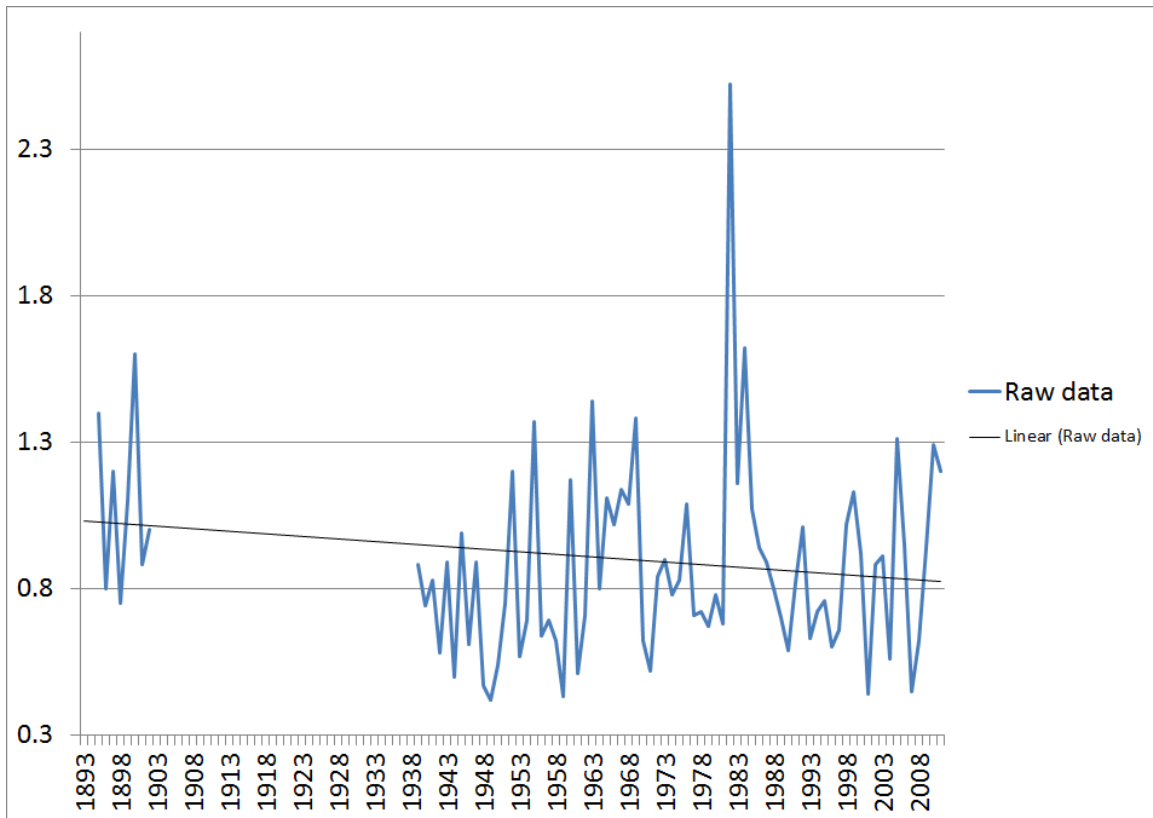

Note: Data may have been affected by the relocation of the observing site from downtown Ely to White Pine County Airport in October 1938. Data may have also been affected by the change from a voluntary, part-time observer program to a paid, full-time observer program which also occurred in October 1938. Use graph with caution.

# 10 HIGHEST ONE-DAY PRECIPITATION TOTALS, ALL-TIME AND BY MONTH

## ELY

NOTE: \* indicates value also occurred previously

### JANUARY

1.50 on 1/13/1907  
 0.88 on 1/24/1967  
 0.84 on 1/16/1952  
 0.80 on 1/24/2009  
 0.75 on 1/7/1901  
 0.71 on 1/15/1995  
 0.71 on 1/20/1962  
 0.70 on 1/28/1903  
 0.64 on 1/21/1964  
 0.63 on 1/10/1993

### FEBRUARY

1.38 on 2/5/1969  
 1.20 on 2/11/1894  
 0.80 on 2/12/1895  
 0.70 on 2/15/1897  
 0.69 on 2/23/1998  
 0.65 on 2/18/1897  
 0.62 on 2/10/1978  
 0.62 on 2/27/1904  
 0.60 on 2/11/1911  
 0.60 on 2/21/1894

### MARCH

1.20 on 3/5/1893  
 1.02 on 3/27/1998  
 1.00 on 3/9/1902  
 1.00 on 3/7/1897  
 0.90 on 3/20/1894  
 0.90 on 3/4/1894  
 0.80 on 3/17/1894  
 0.75 on 3/27/1895  
 0.74 on 3/15/1945  
 0.69 on 3/30/1954

### APRIL

1.60 on 4/7/1900  
 1.31 on 4/24/2005  
 1.20 on 4/7/2011  
 0.90 on 4/1/1903  
 0.90 on 4/29/1900  
 0.90 on 4/26/1900  
 0.90 on 4/14/1895  
 0.80 on 4/17/1988  
 0.80 on 4/21/1900  
 0.80 on 4/10/1896

### MAY

1.40 on 5/31/1895  
 1.37 on 5/31/1955  
 1.10 on 5/20/1903  
 1.10 on 5/1/1899  
 0.91 on 5/29/2011  
 0.91 on 5/7/2003  
 0.89 on 5/16/2005  
 0.83 on 5/4/1975  
 0.83 on 5/26/1941  
 0.82 on 5/22/1991

### JUNE

1.44 on 6/10/1963  
 1.23 on 6/15/1969  
 1.16 on 6/4/1983  
 1.14 on 6/13/1967  
 1.13 on 6/2/1999  
 0.99 on 6/4/1945  
 0.89 on 6/12/1967  
 0.80 on 6/6/1964  
 0.73 on 6/17/1964  
 0.70 on 6/7/1964

### JULY

1.20 on 7/24/1952  
 0.95 on 7/6/2006  
 0.89 on 7/21/1987  
 0.88 on 7/1/1992  
 0.80 on 7/16/1894  
 0.68 on 7/26/1951  
 0.67 on 7/30/1939  
 0.63 on 7/31/2011  
 0.61 on 7/12/2008  
 0.60 on 7/27/1987\*

### AUGUST

2.08 on 8/31/1909  
 1.78 on 8/20/1906  
 1.05 on 8/9/1904  
 1.03 on 8/1/2005  
 1.01 on 8/6/1992  
 0.92 on 8/30/2000  
 0.90 on 8/4/1973  
 0.88 on 8/2/1901  
 0.78 on 8/7/1982  
 0.69 on 8/21/1957

### SEPTEMBER

2.52 on 9/26/1982  
 1.62 on 9/10/1984  
 1.11 on 9/19/1984  
 1.11 on 9/6/1965  
 1.07 on 9/11/1985  
 1.03 on 9/16/2011  
 1.02 on 9/18/1966  
 0.94 on 9/24/1986  
 0.89 on 9/17/1947  
 0.84 on 9/1/1972

### OCTOBER

1.09 on 10/1/1976  
 1.09 on 10/14/1968  
 0.94 on 10/19/2009  
 0.89 on 10/11/1945  
 0.89 on 10/3/1943  
 0.88 on 10/1/2002  
 0.88 on 10/2/1939  
 0.83 on 10/6/1985  
 0.80 on 10/11/1899  
 0.78 on 10/4/1974

### NOVEMBER

1.20 on 11/24/1897  
 1.17 on 11/6/1960  
 1.01 on 11/11/1985  
 0.70 on 11/27/1898  
 0.66 on 11/30/1967  
 0.65 on 11/20/2010  
 0.65 on 11/10/1902  
 0.62 on 11/2/2008  
 0.61 on 11/20/1946  
 0.60 on 11/1/1906\*

### DECEMBER

1.30 on 12/31/1909  
 1.29 on 12/20/2010  
 0.84 on 12/5/1966  
 0.80 on 12/20/1894  
 0.76 on 12/25/2003  
 0.75 on 12/29/1951  
 0.75 on 12/20/1898  
 0.62 on 12/16/1970  
 0.61 on 12/6/1966  
 0.60 on 12/31/1906

### ALL-TIME

2.52 on 9/26/1982  
 2.08 on 8/31/1909  
 1.78 on 8/20/1906  
 1.62 on 9/10/1984  
 1.60 on 4/7/1900  
 1.50 on 1/13/1907  
 1.44 on 6/10/1963  
 1.40 on 5/31/1895  
 1.38 on 2/25/1969  
 1.37 on 5/31/1955

# MONTHLY AND ANNUAL MAXIMUM TWO-DAY PRECIPITATION ELY

Note: Periods with incomplete data are listed with a dash (-)

Year	Jan	Feb	Mar	Apr	May	Jun	Jul	Aug	Sep	Oct	Nov	Dec	Annual
1893	0.60	0.50	1.20	0.50	0.36	0.00	0.30	0.40	T	0.00	0.20	0.60	1.20
1894	0.30	1.60	1.30	0.40	0.50	-	0.81	0.40	0.80	0.05	0.00	0.90	-
1895	1.00	1.20	1.00	0.90	1.40	0.25	0.25	0.60	0.30	0.45	0.60	0.10	1.40
1896	0.55	0.10	0.80	1.00	1.20	T	0.75	0.60	0.30	0.45	0.52	0.18	1.20
1897	0.40	1.05	1.20	0.50	0.60	0.15	0.40	0.30	0.02	0.65	1.20	0.50	1.20
1898	0.40	0.20	0.85	0.85	1.10	0.15	0.50	0.65	0.15	0.10	0.70	0.85	1.10
1899	0.50	0.30	1.00	0.30	1.10	0.75	0.45	0.80	0.16	1.10	0.25	0.60	1.10
1900	0.15	0.12	0.25	1.80	0.15	0.01	0.55	0.05	0.60	0.40	0.35	T	1.80
1901	1.05	0.45	0.35	0.45	0.50	0.30	0.28	0.91	0.30	0.75	0.25	0.50	1.05
1902	0.35	0.30	1.10	0.35	0.23	0.02	0.22	0.20	0.80	0.40	0.90	0.50	1.10
1903	0.70	0.30	0.05	0.90	1.10	0.10	T	0.09	1.05	0.55	0.29	-	-
1904	0.16	0.62	0.32	0.36	1.20	0.15	0.22	1.25	0.02	-	-	-	-
1905	-	-	-	-	-	-	-	-	-	-	-	-	-
1906	-	-	-	-	-	-	-	2.38	0.34	0.12	0.60	0.60	-
1907	1.50	-	-	-	-	-	-	-	-	-	-	-	-
1908	-	-	0.10	T	0.66	0.65	0.50	0.53	0.87	0.16	0.28	0.20	-
1909	0.88	0.30	0.22	0.25	0.62	T	0.08	2.08	0.83	0.20	0.40	1.30	2.08
1910	0.71	0.58	0.08	0.30	0.07	0.00	0.60	0.46	0.76	0.34	-	0.62	-
1911	0.48	1.05	0.80	-	-	-	-	0.00	-	-	-	-	-
1912	0.14	0.11	0.50	0.41	0.11	0.12	0.35	0.08	-	-	-	-	-
1913	-	-	-	-	-	-	-	-	-	-	-	-	-
1914	-	-	-	-	-	-	-	-	-	-	-	-	-
1915	-	-	-	-	-	-	-	-	-	-	-	-	-
1916	-	-	-	-	-	-	-	-	-	-	-	-	-
1917	-	-	-	-	-	-	-	-	-	-	-	-	-
1918	-	-	-	-	-	-	-	-	-	-	-	-	-
1919	-	-	-	-	-	-	-	-	-	-	-	-	-
1920	-	-	-	-	-	-	-	-	-	-	-	-	-
1921	-	-	-	-	-	-	-	-	-	-	-	-	-
1922	-	-	-	-	-	-	-	-	-	-	-	-	-
1923	-	-	-	-	-	-	-	-	-	-	-	-	-
1924	-	-	-	-	-	-	-	-	-	-	-	-	-
1925	-	-	-	-	-	-	-	-	-	-	-	-	-
1926	-	-	-	-	-	-	-	-	-	-	-	-	-
1927	-	-	-	-	-	-	-	-	-	-	-	-	-
1928	-	-	-	-	-	-	-	-	-	-	-	-	-
1929	-	-	-	-	-	-	-	-	-	-	-	-	-
1930	-	-	-	-	-	-	-	-	-	-	-	-	-
1931	-	-	-	-	-	-	-	-	-	-	-	-	-
1932	-	-	-	-	-	-	-	-	-	-	-	-	-
1933	-	-	-	-	-	-	-	-	-	-	-	-	-
1934	-	-	-	-	-	-	-	-	-	-	-	-	-
1935	-	-	-	-	-	-	-	-	-	-	-	-	-
1936	-	-	-	-	-	-	-	-	-	-	-	-	-
1937	-	-	-	-	-	-	-	-	-	-	-	-	-
1938	-	-	-	-	-	-	-	-	-	-	0.30	0.29	-
1939	0.38	0.20	0.42	0.55	0.20	0.71	1.27	0.21	0.56	1.39	0.07	0.03	1.39
1940	0.41	0.30	0.31	0.81	0.04	0.68	0.03	0.05	0.90	0.55	0.14	0.08	0.90
1941	0.10	0.18	0.30	0.48	1.00	0.74	0.69	0.30	0.11	0.49	0.52	0.22	1.00

# MONTHLY AND ANNUAL MAXIMUM TWO-DAY PRECIPITATION, CONTINUED ELY

Note: Periods with incomplete data are listed with a dash (-)

Year	Jan	Feb	Mar	Apr	May	Jun	Jul	Aug	Sep	Oct	Nov	Dec	Annual
1942	0.53	0.09	0.67	0.25	0.26	T	0.15	0.09	T	0.22	0.25	0.06	0.67
1943	0.87	0.17	0.14	0.70	0.05	0.52	0.08	0.11	0.22	0.94	0.22	0.51	0.94
1944	0.22	0.31	0.54	0.35	0.46	0.50	T	T	0.11	0.21	0.77	0.16	0.77
1945	0.12	0.46	0.80	0.60	0.41	1.32	0.17	0.70	0.67	1.13	0.47	0.21	1.32
1946	0.53	0.04	0.54	0.70	0.64	T	0.65	0.31	0.01	0.50	0.61	0.29	0.70
1947	0.06	0.14	0.08	1.05	0.59	0.25	T	0.24	1.04	0.49	0.18	0.13	1.05
1948	T	0.38	0.34	0.48	T	0.47	T	0.18	0.26	0.34	0.04	0.29	0.48
1949	0.30	0.34	0.23	0.29	0.48	0.28	0.36	0.12	0.36	0.27	0.42	0.26	0.48
1950	0.19	0.08	0.63	0.10	0.55	0.04	0.39	0.06	0.39	0.33	0.24	0.25	0.63
1951	0.04	0.04	0.16	0.25	0.30	0.20	0.68	0.40	0.08	0.13	0.54	0.99	0.99
1952	0.99	0.38	0.83	0.52	0.28	0.26	1.22	0.12	0.03	0.00	0.41	0.49	1.22
1953	0.28	0.06	0.31	0.35	0.23	0.23	0.43	0.57	T	0.35	0.06	0.14	0.89
1954	0.67	0.39	0.86	0.38	0.25	0.12	0.23	0.03	0.77	0.29	0.78	0.28	0.86
1955	0.52	0.32	0.06	0.16	1.43	0.44	0.27	0.38	0.15	0.04	0.42	0.70	1.69
1956	0.51	0.60	0.31	0.24	0.62	0.38	0.11	T	0.65	0.24	0.03	0.06	0.65
1957	0.39	0.12	0.36	0.26	0.67	0.38	0.51	0.69	0.02	0.24	0.36	0.34	0.69
1958	0.32	0.49	0.68	0.19	0.55	0.25	0.09	0.19	0.62	T	0.38	0.13	0.68
1959	0.05	0.80	0.22	0.45	0.43	0.16	0.07	0.33	0.54	0.15	T	0.33	0.80
1960	0.44	0.25	0.52	0.51	0.52	0.15	0.12	0.12	0.66	0.35	1.31	0.32	1.31
1961	0.15	0.11	0.39	0.47	0.29	0.55	0.40	0.38	0.35	0.25	0.26	0.25	0.55
1962	0.75	0.78	0.37	0.15	0.47	0.26	0.48	T	0.07	0.89	0.18	T	0.89
1963	0.09	0.18	0.29	1.04	0.20	1.53	0.01	0.13	1.26	0.15	0.44	0.17	1.53
1964	1.01	0.06	0.46	0.79	0.74	1.50	0.02	0.31	0.09	0.19	0.34	0.58	1.50
1965	0.39	0.48	0.29	0.17	0.47	0.49	0.59	0.48	1.26	0.26	0.60	0.47	1.26
1966	0.16	0.22	0.16	0.13	0.24	0.09	0.12	0.36	1.21	0.09	0.19	1.45	1.45
1967	1.03	0.07	0.16	0.33	1.17	2.03	0.37	0.26	0.89	0.13	0.66	0.28	2.03
1968	0.08	0.32	0.31	0.68	0.52	0.56	0.42	0.58	0.07	1.10	0.09	0.24	1.10
1969	0.54	1.59	0.27	0.47	0.16	1.72	0.15	0.19	0.23	0.38	0.54	0.42	1.72
1970	0.06	0.08	0.10	0.82	0.01	0.44	0.60	0.73	0.42	0.18	0.69	1.04	1.04
1971	0.59	0.18	0.10	0.56	0.75	0.07	0.10	0.17	0.18	0.43	0.31	0.63	0.75
1972	0.13	0.01	0.06	0.55	0.18	0.53	0.15	0.19	0.90	0.46	0.06	0.33	1.02
1973	0.57	0.35	0.63	0.08	0.23	0.56	0.23	1.35	0.07	0.78	0.53	0.25	1.35
1974	0.23	0.22	0.45	0.08	0.20	T	0.15	0.01	0.01	0.91	0.18	0.11	0.91
1975	0.29	0.28	0.32	0.36	0.87	0.21	0.62	0.45	0.38	0.51	0.17	0.20	0.87
1976	0.15	0.49	0.52	0.26	0.39	0.21	0.55	0.15	0.36	1.45	0.16	T	1.45
1977	0.32	0.05	0.24	0.17	1.14	0.34	0.32	0.74	0.26	0.19	0.20	0.49	1.14
1978	0.20	0.81	0.93	0.82	0.32	T	0.13	0.19	0.67	0.72	0.78	0.43	0.93
1979	0.33	0.20	0.40	0.11	0.67	0.15	0.99	0.35	0.06	0.65	0.15	0.06	0.99
1980	0.62	0.46	0.56	0.28	0.76	0.54	0.57	0.30	0.92	0.34	0.52	1.11	1.11
1981	0.60	0.07	0.49	0.57	0.84	0.10	0.23	0.04	0.16	1.05	0.11	0.11	1.05
1982	0.46	0.17	0.78	0.49	1.13	0.03	0.21	0.78	3.12	0.55	0.59	0.22	3.12
1983	0.45	0.83	0.42	0.81	0.19	1.16	0.06	1.02	0.56	0.29	0.41	0.39	1.16
1984	0.14	0.18	0.62	0.45	0.19	0.27	0.75	0.91	2.33	0.55	0.58	0.39	2.33
1985	0.31	0.30	0.36	0.12	1.26	0.39	0.22	T	1.07	0.90	1.03	0.25	1.26
1986	0.19	0.27	0.67	0.41	0.35	0.01	0.03	0.73	1.15	0.69	0.09	0.07	1.15
1987	0.53	0.23	0.36	0.21	0.81	0.08	1.47	0.52	0.03	0.76	0.76	0.33	1.47
1988	0.68	0.06	0.22	1.05	0.28	0.48	0.14	0.80	0.15	0.37	0.54	0.42	1.05
1989	0.23	0.24	0.21	T	0.99	0.54	0.39	0.52	0.44	0.19	0.13	0.02	0.99
1990	0.21	0.81	0.47	0.53	1.00	0.53	0.15	0.12	0.41	0.44	0.20	0.16	1.00

# MONTHLY AND ANNUAL MAXIMUM TWO-DAY PRECIPITATION, CONTINUED ELY

Note: Periods with incomplete data are listed with a dash (-)

Year	Jan	Feb	Mar	Apr	May	Jun	Jul	Aug	Sep	Oct	Nov	Dec	Annual
1991	0.08	0.09	0.49	0.27	0.85	0.26	0.19	0.42	0.72	0.76	0.34	0.13	0.85
1992	0.49	0.25	0.66	0.12	0.18	0.34	0.88	1.57	0.25	0.49	0.07	0.61	1.57
1993	0.71	0.36	0.77	0.13	0.35	0.58	0.17	0.39	0.14	0.36	0.53	0.11	0.77
1994	0.42	0.61	0.37	0.73	0.45	T	0.05	0.19	0.95	0.30	0.30	0.31	0.95
1995	0.77	0.43	0.44	0.58	1.17	0.64	0.01	1.15	0.12	0.46	0.01	0.16	1.17
1996	0.20	0.53	0.53	0.20	0.65	0.06	0.08	0.11	0.38	0.42	0.88	0.25	0.88
1997	0.78	0.46	0.03	0.55	0.29	1.27	0.27	0.42	0.72	0.23	0.76	0.23	1.27
1998	0.24	0.89	1.13	0.53	0.27	0.69	0.77	0.54	0.45	0.67	0.34	0.23	1.13
1999	0.17	0.32	0.12	0.26	0.28	1.25	0.16	0.44	0.27	T	0.16	0.03	1.25
2000	0.56	0.57	0.43	0.61	0.64	0.14	T	1.43	0.26	0.63	0.29	0.10	1.43
2001	0.08	0.20	0.42	0.46	0.03	T	0.45	0.40	0.43	0.44	0.35	0.14	0.46
2002	0.45	0.42	0.16	0.39	0.02	0.05	0.16	0.02	0.16	0.90	0.51	0.06	0.90
2003	0.16	0.19	0.25	0.65	1.59	0.06	0.47	0.86	0.08	0.06	0.22	0.91	1.59
2004	0.01	0.44	0.25	0.35	0.20	0.31	0.52	0.42	0.24	0.95	0.55	0.27	0.95
2005	0.35	0.33	0.43	1.32	0.89	0.10	0.11	1.04	0.65	0.45	0.42	0.25	1.32
2006	0.29	0.43	0.58	0.54	0.36	0.35	0.97	0.04	0.26	0.53	0.21	0.13	0.97
2007	0.18	0.64	0.48	0.32	0.28	0.34	0.47	0.44	0.50	0.56	T	0.53	0.64
2008	0.28	0.27	0.12	0.01	0.31	0.32	0.61	0.24	0.31	0.08	0.67	0.21	0.67
2009	0.98	0.30	0.31	0.53	0.16	0.35	0.52	0.33	0.24	0.98	T	0.36	0.98
2010	0.31	0.11	0.27	0.26	0.99	0.09	0.62	0.06	0.01	0.52	0.67	1.85	1.85
2011	0.26	0.42	0.50	1.24	1.28	0.19	0.73	0.05	1.03	0.92	0.29	0.13	1.28
Stat	Jan	Feb	Mar	Apr	May	Jun	Jul	Aug	Sep	Oct	Nov	Dec	Annual
Max	1.50	1.60	1.30	1.80	1.59	2.03	1.47	2.38	3.12	1.45	1.31	1.85	3.12
Min	T	0.01	0.03	T	T	0.00	T	0.00	T	0.00	0.00	T	0.46
Mean	0.41	0.37	0.45	0.47	0.55	0.38	0.37	0.44	0.48	0.47	0.39	0.36	1.14
Medn	0.35	0.30	0.40	0.45	0.47	0.26	0.28	0.35	0.35	0.43	0.34	0.26	1.05
StDv	0.29	0.31	0.29	0.32	0.39	0.41	0.31	0.44	0.49	0.33	0.28	0.33	0.43



# ANNUAL MAXIMUM TWO-DAY PRECIPITATION (GRAPHED) ELY

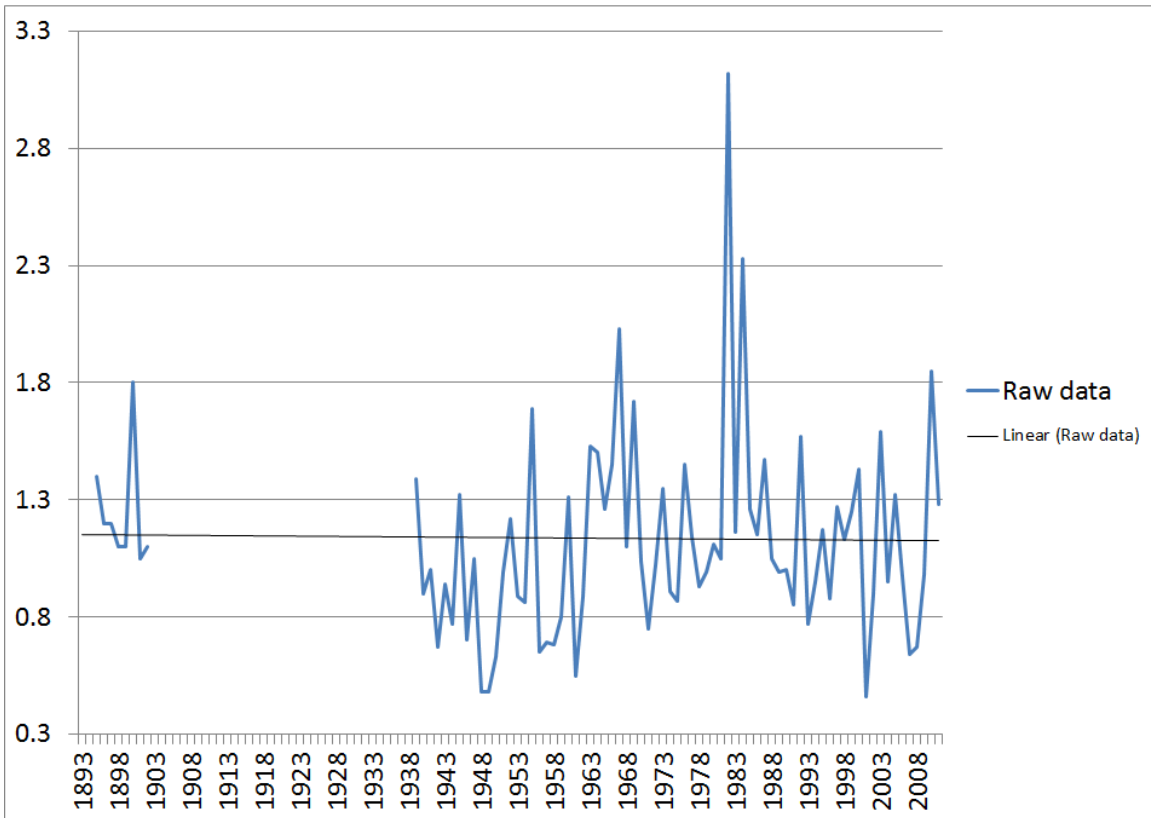

Note: Data may have been affected by the relocation of the observing site from downtown Ely to White Pine County Airport in October 1938. Data may have also been affected by the change from a voluntary, part-time observer program to a paid, full-time observer program which also occurred in October 1938. Use graph with caution.

# 10 HIGHEST TWO-DAY PRECIPITATION TOTALS, ALL-TIME AND BY MONTH

## ELY

NOTE: \* indicates value also occurred previously

### JANUARY

1.50 on 1/13/1907  
 1.05 on 1/7-8/1901  
 1.03 on 1/23-24/1967  
 1.01 on 1/21-22/1964  
 1.00 on 1/17-18/1895  
 0.99 on 1/15-16/1952  
 0.98 on 1/24-25/2009  
 0.88 on 1/21-22/1909  
 0.87 on 1/22-23/1943  
 0.78 on 1/2-3/1997

### FEBRUARY

1.60 on 2/10-11/1894  
 1.59 on 2/24-25/1969  
 1.20 on 2/11-12/1895  
 1.05 on 2/11-12/1911  
 1.05 on 2/18-19/1897  
 0.95 on 2/20-21/1897  
 0.89 on 2/23-24/1998  
 0.83 on 2/26-27/1983  
 0.81 on 2/17-18/1990  
 0.81 on 2/9-10/1978

### MARCH

1.30 on 3/16-17/1894  
 1.30 on 3/3-4/1894  
 1.20 on 3/6-7/1897  
 1.20 on 3/19-20/1894  
 1.20 on 3/5/1893  
 1.13 on 3/27-28/1998  
 1.10 on 3/9-10/1902  
 1.00 on 3/24-25/1899  
 1.00 3/26-27/1895  
 0.93 on 3/21-22/1978

### APRIL

1.80 on 4/7-8/1900  
 1.32 on 4/24-25/2005  
 1.24 on 4/7-8/2011  
 1.10 on 4/25-26/1900  
 1.05 on 4/17-18/1888  
 1.05 on 4/20-21/1947  
 1.04 on 4/26-27/1963  
 1.00 on 4/21-22/1900  
 1.00 on 4/9-10/1896  
 0.95 on 4/29-30/1900

### MAY

1.59 on 5/7-8/2003  
 1.43 on 5/30-31/1955  
 1.40 on 5/30-31/1895  
 1.28 on 5/28-29/2011  
 1.26 on 5/9-10/1985  
 1.20 on 5/18-19/1904  
 1.20 on 5/28-29/1896  
 1.17 on 5/24-25/1995  
 1.17 on 5/10-11/1967  
 1.14 on 5/15-16/1977

### JUNE

2.03 on 6/12-13/1967  
 1.72 on 6/15-16/1969  
 1.53 on 6/9-10/1963  
 1.50 on 6/6-7/1964  
 1.32 on 6/4-5/1945  
 1.27 on 6/12-13/1997  
 1.25 on 6/1-2/1999  
 1.16 on 6/4/1983  
 0.89 on 6/16-17/1964  
 0.84 on 6/3-4/1963

### JULY

1.47 on 7/20-21/1987  
 1.27 on 7/29-30/1939  
 1.22 on 7/24-25/1952  
 0.99 on 7/20-21/1979  
 0.97 on 7/5-6/2006  
 0.88 on 7/1-2/1992  
 0.81 on 7/15-16/1894  
 0.77 on 7/23-24/1998  
 0.75 on 7/27-28/1984  
 0.75 on 7/25-26/1896

### AUGUST

2.38 on 8/20-21/1906  
 2.08 on 8/30-31/1909  
 1.57 on 8/5-6/1992  
 1.43 on 8/29-30/2000  
 1.35 on 8/3-4/1973  
 1.25 on 8/9-10/1904  
 1.15 on 8/21-22/1995  
 1.04 on 8/1-2/2005  
 1.02 on 8/17-18/1983  
 0.91 on 8/13-14/1984\*

### SEPTEMBER

3.12 on 9/26-27/1982  
 2.33 on 9/10-11/1984  
 1.30 on 9/19-20/1984  
 1.26 on 9/6-7/1965  
 1.26 on 9/19-20/1963  
 1.21 on 9/18-19/1966  
 1.15 on 9/24-25/1986  
 1.07 on 9/11/1985  
 1.05 on 9/28-29/1903  
 1.04 on 9/17-18/1947

### OCTOBER

1.45 on 10/1-2/1976  
 1.39 on 10/2-3/1939  
 1.13 on 10/11-12/1945  
 1.10 on 10/13-14/1968  
 1.10 on 10/11/1899  
 1.05 on 10/10-11/1981  
 0.98 on 10/19-20/2009  
 0.95 on 10/19-20/2004  
 0.94 on 10/3-4/1943  
 0.92 on 10/4-5/2011

### NOVEMBER

1.31 on 11/5-6/1960  
 1.20 on 11/24/1897  
 1.03 on 11/11-12/1985  
 0.90 on 11/10-11/1902  
 0.88 on 11/21-22/1996  
 0.78 on 11/10-11/1978  
 0.78 on 11/11-12/1954  
 0.77 on 11/11-12/1944  
 0.76 on 11/26-27/1997  
 0.76 on 11/5-6/1987

### DECEMBER

1.85 on 12/19-20/2010  
 1.45 on 12/5-6/1966  
 1.30 on 12/30-31/1909  
 1.11 on 12/4-5/1980  
 1.04 on 12/16-17/1970  
 0.99 on 12/28-29/1951  
 0.91 on 12/25-26/2003  
 0.90 on 12/5-6/1894  
 0.85 on 12/19-20/1898  
 0.80 on 12/21-22/2010

### ALL-TIME

3.12 on 9/26-27/1982  
 2.38 on 8/20-21/1906  
 2.33 on 9/10-11/1984  
 2.08 on 8/31/1909  
 2.03 on 6/12-13/1967  
 2.00 on 8/19-20/1906  
 1.85 on 12/19-20/2010  
 1.80 on 4/7-8/1900  
 1.72 on 6/15-16/1969  
 1.69 on 5/31-6/1/1955

# MONTHLY AND ANNUAL FREQUENCY OF DAILY PRECIPITATION OF 0.01 INCH OR MORE ELY

Note: Periods with incomplete data are listed with a dash (-)

Year	Jan	Feb	Mar	Apr	May	Jun	Jul	Aug	Sep	Oct	Nov	Dec	Annual
1893	3	2	4	5	4	0	1	4	0	0	2	4	29
1894	4	6	8	4	2	-	9	6	4	1	0	8	-
1895	8	6	5	4	5	1	2	3	2	5	4	2	47
1896	3	4	3	8	12	0	6	4	1	2	4	3	50
1897	6	11	7	3	3	1	3	4	3	9	4	5	59
1898	6	1	7	3	11	1	1	15	1	2	6	4	58
1899	8	8	10	2	6	3	5	5	2	6	2	4	61
1900	2	3	2	14	3	1	4	1	3	7	5	0	45
1901	3	7	7	6	5	3	10	10	3	10	2	6	72
1902	8	4	13	7	4	3	4	6	8	4	10	6	77
1903	2	3	3	4	7	4	0	2	3	2	3	-	-
1904	4	8	8	4	6	1	3	15	1	-	-	-	-
1905	-	-	-	-	-	-	-	-	-	-	-	-	-
1906	-	-	-	-	-	-	-	8	5	1	4	4	-
1907	4	-	-	-	-	-	-	-	-	-	-	-	-
1908	-	-	3	0	5	3	4	6	4	2	2	1	-
1909	8	5	6	1	4	0	3	3	7	1	5	4	47
1910	7	5	2	1	1	0	3	4	3	4	-	2	-
1911	8	6	7	-	-	-	-	0	-	-	-	-	-
1912	4	2	15	3	2	3	7	2	-	-	-	-	-
1913	-	-	-	-	-	-	-	-	-	-	-	-	-
1914	-	-	-	-	-	-	-	-	-	-	-	-	-
1915	-	-	-	-	-	-	-	-	-	-	-	-	-
1916	-	-	-	-	-	-	-	-	-	-	-	-	-
1917	-	-	-	-	-	-	-	-	-	-	-	-	-
1918	-	-	-	-	-	-	-	-	-	-	-	-	-
1919	-	-	-	-	-	-	-	-	-	-	-	-	-
1920	-	-	-	-	-	-	-	-	-	-	-	-	-
1921	-	-	-	-	-	-	-	-	-	-	-	-	-
1922	-	-	-	-	-	-	-	-	-	-	-	-	-
1923	-	-	-	-	-	-	-	-	-	-	-	-	-
1924	-	-	-	-	-	-	-	-	-	-	-	-	-
1925	-	-	-	-	-	-	-	-	-	-	-	-	-
1926	-	-	-	-	-	-	-	-	-	-	-	-	-
1927	-	-	-	-	-	-	-	-	-	-	-	-	-
1928	-	-	-	-	-	-	-	-	-	-	-	-	-
1929	-	-	-	-	-	-	-	-	-	-	-	-	-
1930	-	-	-	-	-	-	-	-	-	-	-	-	-
1931	-	-	-	-	-	-	-	-	-	-	-	-	-
1932	-	-	-	-	-	-	-	-	-	-	-	-	-
1933	-	-	-	-	-	-	-	-	-	-	-	-	-
1934	-	-	-	-	-	-	-	-	-	-	-	-	-
1935	-	-	-	-	-	-	-	-	-	-	-	-	-
1936	-	-	-	-	-	-	-	-	-	-	-	-	-
1937	-	-	-	-	-	-	-	-	-	-	-	-	-
1938	-	-	-	-	-	-	-	-	-	-	5	4	-
1939	7	10	8	8	9	6	5	5	10	6	1	4	79
1940	9	13	4	10	3	3	1	1	14	4	4	5	71
1941	9	9	11	17	7	9	10	8	5	10	4	11	110

# MONTHLY AND ANNUAL FREQUENCY OF DAILY PRECIPITATION OF 0.01 INCH OR MORE, CONTINUED ELY

Note: Periods with incomplete data are listed with a dash (-)

Year	Jan	Feb	Mar	Apr	May	Jun	Jul	Aug	Sep	Oct	Nov	Dec	Annual
1942	5	13	7	9	7	0	1	3	0	5	5	1	56
1943	5	7	11	6	3	5	5	5	3	7	3	7	67
1944	7	8	10	11	5	9	0	0	1	4	9	4	68
1945	3	9	12	6	9	10	4	8	3	8	8	4	84
1946	6	4	8	8	9	0	6	8	1	9	9	5	73
1947	4	4	5	9	9	7	0	5	2	5	2	4	56
1948	0	10	10	5	0	6	0	3	2	3	4	10	53
1949	11	5	8	4	12	6	7	3	2	6	1	7	72
1950	8	3	6	3	6	1	11	1	7	3	8	6	63
1951	5	3	3	11	10	6	7	7	2	6	6	10	76
1952	11	9	18	11	2	4	6	4	1	0	3	10	79
1953	6	5	3	5	5	3	8	2	0	4	2	5	48
1954	4	3	10	4	4	4	4	2	6	3	6	4	54
1955	12	7	2	3	5	2	6	8	3	2	5	9	64
1956	10	8	2	4	11	1	5	0	2	7	3	1	54
1957	13	5	11	8	19	3	4	2	1	8	6	5	85
1958	7	8	16	8	3	3	3	11	4	0	4	3	70
1959	7	8	5	3	10	3	5	5	6	2	0	7	61
1960	10	10	4	7	4	4	6	3	7	3	8	3	69
1961	1	5	13	8	7	3	6	10	2	7	4	5	71
1962	5	14	8	2	13	5	6	0	3	3	2	0	61
1963	3	5	9	14	7	17	1	6	9	8	4	4	87
1964	8	2	12	10	9	7	1	7	1	1	8	13	79
1965	5	6	5	14	4	8	6	10	4	2	9	10	83
1966	2	5	1	3	4	3	2	8	4	2	4	7	45
1967	7	4	7	15	12	13	10	5	7	1	4	7	92
1968	5	10	5	8	7	5	11	9	3	3	8	9	83
1969	11	11	3	7	2	11	7	5	6	8	6	8	85
1970	5	3	13	10	1	8	16	9	4	3	6	7	85
1971	4	7	6	7	14	3	5	6	3	10	6	13	84
1972	5	1	2	8	4	7	3	7	7	10	6	6	66
1973	8	6	15	6	6	5	5	7	1	4	9	9	81
1974	7	4	5	4	3	0	4	2	1	11	3	7	51
1975	11	8	14	8	7	5	6	4	3	7	5	6	84
1976	5	11	7	8	4	3	12	2	7	3	1	0	63
1977	3	4	10	2	14	5	6	11	7	3	2	10	77
1978	10	12	11	15	4	0	4	3	7	2	10	6	84
1979	14	6	9	4	7	1	4	10	2	4	5	3	69
1980	11	10	12	7	19	3	6	4	7	3	2	3	87
1981	5	5	13	5	12	3	3	4	6	10	6	10	82
1982	8	8	14	3	10	3	6	5	17	6	7	7	94
1983	8	10	14	10	6	6	2	13	6	5	8	15	103
1984	6	4	8	6	5	6	12	8	7	9	5	6	82
1985	7	8	11	4	4	2	12	0	5	5	9	6	73
1986	5	12	9	12	4	2	4	7	6	5	3	1	70
1987	4	7	9	3	13	4	7	6	2	6	10	7	78
1988	10	4	5	10	7	4	3	8	2	2	7	6	68
1989	5	6	9	0	6	6	7	7	3	5	2	1	57
1990	7	5	8	9	6	5	6	4	7	4	4	4	69

# MONTHLY AND ANNUAL FREQUENCY OF DAILY PRECIPITATION OF 0.01 INCH OR MORE, CONTINUED ELY

Note: Periods with incomplete data are listed with a dash (-)

Year	Jan	Feb	Mar	Apr	May	Jun	Jul	Aug	Sep	Oct	Nov	Dec	Annual
1991	2	2	12	9	12	6	6	10	7	3	7	5	81
1992	5	8	10	2	7	6	7	5	1	8	9	9	77
1993	15	13	6	5	9	8	2	6	3	9	5	3	84
1994	6	9	6	11	7	0	2	10	3	6	13	7	80
1995	15	3	10	13	19	12	1	5	4	1	1	8	92
1996	9	8	6	8	8	1	5	3	3	6	5	4	66
1997	7	4	1	8	5	8	5	4	10	3	7	2	64
1998	8	12	3	12	13	12	7	4	10	6	5	5	97
1999	6	3	3	12	8	6	4	10	6	0	3	3	64
2000	6	13	4	4	8	5	0	9	3	8	4	1	65
2001	7	6	7	11	2	0	8	6	1	3	9	7	67
2002	3	4	4	6	1	2	4	1	5	3	3	7	43
2003	2	6	6	14	6	3	3	9	3	2	9	9	72
2004	1	8	2	11	3	5	5	9	4	11	8	6	73
2005	11	9	9	12	11	5	5	7	4	7	5	9	94
2006	9	7	15	9	4	5	12	1	5	6	3	6	82
2007	2	9	5	8	3	2	7	7	5	3	0	9	60
2008	12	9	3	1	7	2	4	6	4	2	6	7	63
2009	7	8	5	8	5	14	7	1	4	7	0	8	74
2010	10	6	10	10	8	2	4	3	1	12	9	12	87
2011	2	5	8	11	14	2	8	3	4	6	2	4	69
Stat	Jan	Feb	Mar	Apr	May	Jun	Jul	Aug	Sep	Oct	Nov	Dec	Annual
Max	15	14	18	17	19	17	16	15	17	12	13	15	110
Min	0	1	1	0	0	0	0	0	0	0	0	0	29
Mean	6.5	6.7	7.6	7.1	6.9	4.3	5.1	5.5	4.2	4.8	5.0	5.8	71.1
Medn	6	6	7	7	6	3	5	5	3	4	5	6	71
StDv	3.3	3.1	4.0	3.9	4.1	3.5	3.2	3.4	3.0	3.0	2.8	3.1	14.8

# ANNUAL FREQUENCY OF DAILY PRECIPITATION OF 0.01 INCH OR MORE (GRAPHED) ELY

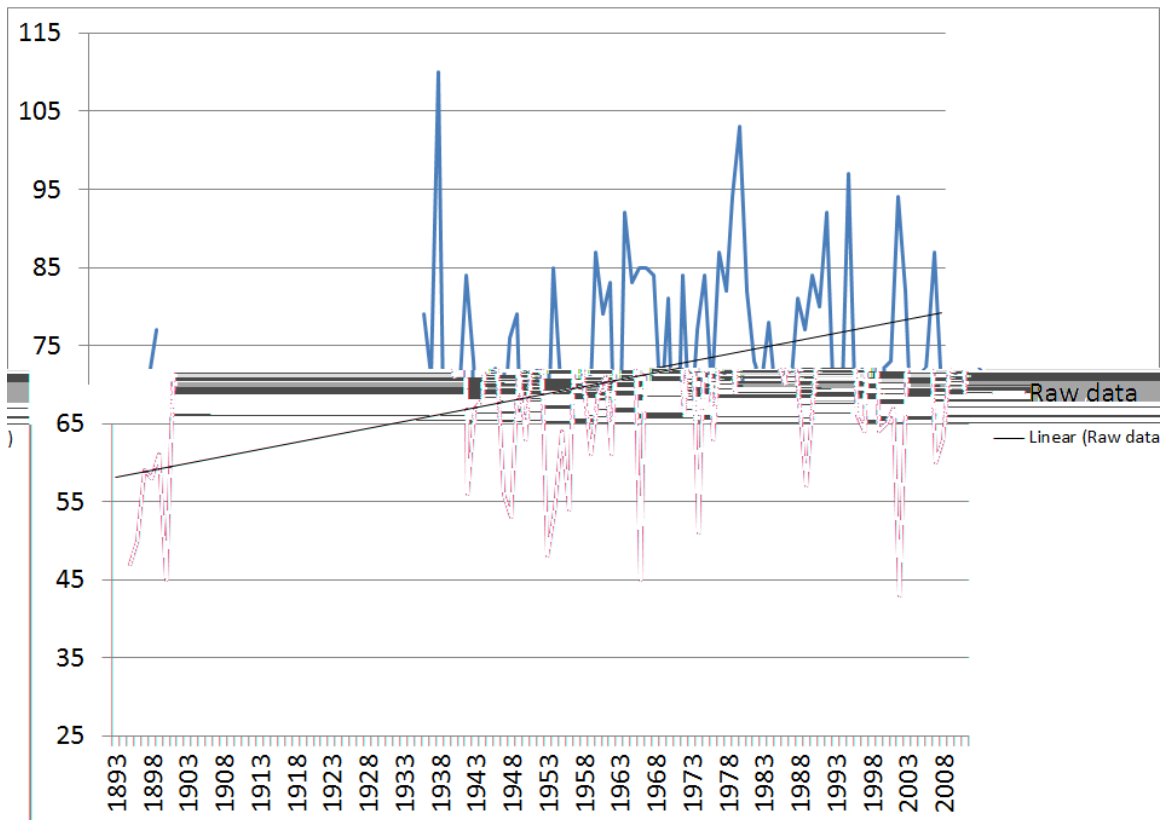

Note: Data may have been affected by the relocation of the observing site from downtown Ely to White Pine County Airport in October 1938. Data may have also been affected by the change from a voluntary, part-time observer program to a paid, full-time observer program which also occurred in October 1938. Use graph with caution.

# MONTHLY AND ANNUAL FREQUENCY OF DAILY PRECIPITATION OF 0.10 INCH OR MORE ELY

Note: Periods with incomplete data are listed with a dash (-)

Year	Jan	Feb	Mar	Apr	May	Jun	Jul	Aug	Sep	Oct	Nov	Dec	Annual
1893	3	2	4	5	2	0	1	4	0	0	2	2	25
1894	4	4	8	4	2	-	3	6	4	0	0	8	-
1895	8	6	5	4	5	1	1	2	1	5	4	2	44
1896	3	0	3	8	10	0	2	3	1	2	2	1	35
1897	6	8	6	3	3	1	3	3	0	8	4	5	50
1898	6	1	7	3	11	1	1	14	1	2	4	4	55
1899	8	4	6	2	5	3	3	5	0	6	2	4	48
1900	1	1	2	10	1	0	4	0	3	2	4	0	28
1901	2	7	2	4	3	1	1	6	3	6	2	2	39
1902	6	4	11	4	3	0	2	1	2	1	10	5	49
1903	1	1	0	2	4	0	0	0	2	2	1	-	-
1904	4	8	5	2	5	1	1	9	0	-	-	-	-
1905	-	-	-	-	-	-	-	-	-	-	-	-	-
1906	-	-	-	-	-	-	-	5	3	1	4	4	-
1907	4	-	-	-	-	-	-	-	-	-	-	-	-
1908	-	-	1	0	4	2	4	3	3	1	1	1	-
1909	5	3	4	1	3	0	0	3	4	1	5	4	33
1910	5	3	0	1	0	0	2	3	2	2	-	2	-
1911	8	6	5	-	-	-	-	0	-	-	-	-	-
1912	1	0	7	1	0	1	4	0	-	-	-	-	-
1913	-	-	-	-	-	-	-	-	-	-	-	-	-
1914	-	-	-	-	-	-	-	-	-	-	-	-	-
1915	-	-	-	-	-	-	-	-	-	-	-	-	-
1916	-	-	-	-	-	-	-	-	-	-	-	-	-
1917	-	-	-	-	-	-	-	-	-	-	-	-	-
1918	-	-	-	-	-	-	-	-	-	-	-	-	-
1919	-	-	-	-	-	-	-	-	-	-	-	-	-
1920	-	-	-	-	-	-	-	-	-	-	-	-	-
1921	-	-	-	-	-	-	-	-	-	-	-	-	-
1922	-	-	-	-	-	-	-	-	-	-	-	-	-
1923	-	-	-	-	-	-	-	-	-	-	-	-	-
1924	-	-	-	-	-	-	-	-	-	-	-	-	-
1925	-	-	-	-	-	-	-	-	-	-	-	-	-
1926	-	-	-	-	-	-	-	-	-	-	-	-	-
1927	-	-	-	-	-	-	-	-	-	-	-	-	-
1928	-	-	-	-	-	-	-	-	-	-	-	-	-
1929	-	-	-	-	-	-	-	-	-	-	-	-	-
1930	-	-	-	-	-	-	-	-	-	-	-	-	-
1931	-	-	-	-	-	-	-	-	-	-	-	-	-
1932	-	-	-	-	-	-	-	-	-	-	-	-	-
1933	-	-	-	-	-	-	-	-	-	-	-	-	-
1934	-	-	-	-	-	-	-	-	-	-	-	-	-
1935	-	-	-	-	-	-	-	-	-	-	-	-	-
1936	-	-	-	-	-	-	-	-	-	-	-	-	-
1937	-	-	-	-	-	-	-	-	-	-	-	-	-
1938	-	-	-	-	-	-	-	-	-	-	1	2	-
1939	2	2	4	4	2	2	2	3	4	3	0	0	28
1940	4	6	2	5	0	1	0	0	8	2	1	0	29
1941	0	3	4	12	5	5	5	2	1	5	2	5	49

# MONTHLY AND ANNUAL FREQUENCY OF DAILY PRECIPITATION OF 0.10 INCH OR MORE, CONTINUED ELY

Note: Periods with incomplete data are listed with a dash (-)

Year	Jan	Feb	Mar	Apr	May	Jun	Jul	Aug	Sep	Oct	Nov	Dec	Annual
1942	2	0	3	2	3	0	1	0	0	1	2	0	14
1943	3	3	2	6	0	3	0	1	1	5	1	3	28
1944	4	3	4	4	2	5	0	0	1	2	5	3	33
1945	1	2	5	4	4	6	2	5	3	3	4	1	40
1946	2	0	3	2	4	0	4	2	0	3	6	4	30
1947	0	1	0	5	3	2	0	3	2	3	1	1	21
1948	0	2	3	2	0	2	0	1	1	2	0	2	15
1949	4	2	2	1	7	3	2	1	2	3	1	2	30
1950	1	0	2	1	2	0	2	0	4	2	2	1	17
1951	0	0	1	4	1	2	3	3	0	1	2	5	22
1952	4	3	9	7	1	2	2	1	0	0	2	3	34
1953	2	0	2	1	2	1	4	2	0	3	0	1	18
1954	3	2	3	3	1	1	1	0	4	3	3	2	26
1955	3	3	0	1	2	2	2	5	0	0	2	6	26
1956	3	2	1	3	5	1	1	0	1	2	0	0	19
1957	4	0	5	2	8	2	2	1	0	4	2	1	31
1958	1	4	7	3	2	2	0	1	1	0	3	1	25
1959	0	5	1	2	5	1	0	2	3	1	0	1	21
1960	2	2	2	1	2	0	1	1	3	2	4	1	21
1961	1	1	5	3	2	1	2	5	1	3	1	2	27
1962	1	5	4	1	4	1	2	0	0	3	2	0	23
1963	0	3	4	6	2	6	0	0	5	0	2	1	29
1964	4	0	3	8	5	4	0	2	0	1	4	7	38
1965	1	1	3	3	2	5	4	6	4	1	3	4	37
1966	1	1	1	1	2	0	1	3	2	0	2	4	18
1967	4	0	1	6	6	5	2	1	6	1	1	2	35
1968	0	3	4	5	3	5	8	3	0	2	0	6	39
1969	4	4	2	5	2	7	3	2	2	4	2	2	39
1970	0	0	1	4	0	3	5	4	1	1	5	5	29
1971	2	3	0	5	11	0	0	1	2	4	3	3	34
1972	0	0	0	3	1	3	1	2	3	4	0	2	19
1973	4	4	6	0	1	3	2	6	0	2	2	3	33
1974	1	2	2	0	1	0	1	0	0	6	1	1	15
1975	2	3	8	5	4	1	3	1	2	3	1	2	35
1976	2	5	2	3	1	2	5	1	2	2	1	0	26
1977	1	0	3	0	6	3	1	3	2	2	1	3	25
1978	4	3	7	12	2	0	1	1	4	2	4	3	43
1979	3	2	4	1	4	1	3	2	0	2	1	0	23
1980	5	3	7	2	8	2	1	1	3	2	1	2	37
1981	2	0	5	2	6	1	1	0	2	8	0	0	27
1982	6	1	7	2	3	0	3	3	7	4	2	2	40
1983	5	4	5	5	1	4	0	7	3	3	5	4	46
1984	0	2	3	3	1	3	8	5	4	4	4	2	39
1985	2	2	4	0	2	1	2	0	3	3	3	3	25
1986	1	3	5	4	2	0	0	5	3	3	0	0	26
1987	4	3	5	2	7	0	5	3	0	4	5	3	41
1988	6	0	1	5	2	1	0	4	0	1	3	3	26
1989	1	2	3	0	3	4	1	3	2	1	1	0	21
1990	3	4	3	4	5	4	1	1	2	3	2	2	34



# MONTHLY AND ANNUAL FREQUENCY OF DAILY PRECIPITATION OF 0.10 INCH OR MORE, CONTINUED ELY

Note: Periods with incomplete data are listed with a dash (-)

Year	Jan	Feb	Mar	Apr	May	Jun	Jul	Aug	Sep	Oct	Nov	Dec	Annual
1991	0	0	6	2	5	2	1	2	4	2	2	1	27
1992	2	2	4	1	3	5	2	2	1	4	0	3	29
1993	5	5	3	1	3	4	2	4	0	4	2	1	34
1994	1	4	5	7	2	0	0	2	2	2	4	3	32
1995	3	3	7	7	8	5	0	3	0	1	0	2	39
1996	2	5	2	3	3	0	0	0	1	3	2	1	22
1997	3	3	0	3	3	5	1	1	4	1	3	1	28
1998	1	6	2	4	2	6	4	1	4	4	2	1	37
1999	3	1	1	4	2	3	2	6	2	0	1	0	25
2000	1	4	2	3	6	1	0	3	3	6	2	1	32
2001	0	2	4	4	0	0	5	2	1	1	4	3	26
2002	2	3	1	3	0	0	1	0	3	1	2	0	16
2003	1	2	1	6	3	0	1	3	0	0	3	2	22
2004	0	5	1	3	2	3	1	3	1	7	3	2	31
2005	4	4	6	3	6	0	1	2	1	3	3	2	35
2006	3	3	8	4	2	2	4	0	2	4	1	1	34
2007	1	5	3	3	1	1	2	2	1	2	0	2	23
2008	2	2	1	0	1	1	2	1	2	0	2	1	15
2009	5	3	2	5	1	7	4	1	1	2	0	4	35
2010	4	1	4	3	3	0	2	0	0	5	4	8	34
2011	1	3	4	3	7	1	4	0	2	3	1	1	30
Stat	Jan	Feb	Mar	Apr	May	Jun	Jul	Aug	Sep	Oct	Nov	Dec	Annual
Max	8	8	11	12	11	7	8	14	8	8	10	8	55
Min	0	0	0	0	0	0	0	0	0	0	0	0	14
Mean	2.6	2.6	3.5	3.4	3.2	1.9	1.9	2.4	1.9	2.5	2.2	2.3	30.3
Medn	2	3	3	3	3	1	2	2	2	2	2	2	29
StDv	2.0	1.9	2.4	2.4	2.5	1.9	1.7	2.3	1.7	1.8	1.7	1.8	9.0

# ANNUAL FREQUENCY OF DAILY PRECIPITATION OF 0.10 INCH OR MORE (GRAPHED) ELY

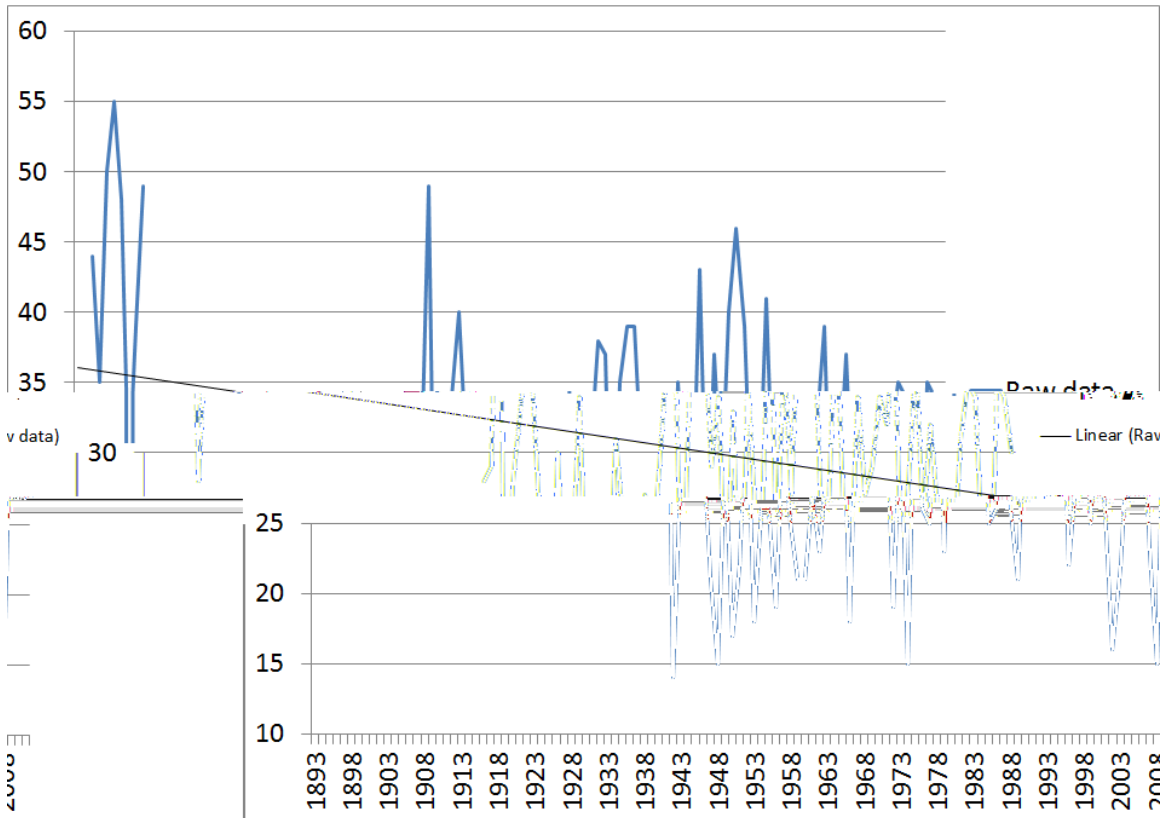

Note: Data may have been affected by the relocation of the observing site from downtown Ely to White Pine County Airport in October 1938. Data may also have been affected by the change from a voluntary, part-time observer program to a paid, full-time observer program which also occurred in October 1938. Use graph with caution.

# MONTHLY AND ANNUAL FREQUENCY OF DAILY PRECIPITATION OF 0.50 INCH OR MORE ELY

Note: Periods with incomplete data are listed with a dash (-)

Year	Jan	Feb	Mar	Apr	May	Jun	Jul	Aug	Sep	Oct	Nov	Dec	Annual
1893	1	1	2	2	0	0	0	0	0	0	0	1	7
1894	0	2	4	0	1	-	2	0	2	0	0	3	-
1895	1	2	1	1	2	0	0	0	0	0	2	0	9
1896	0	0	1	1	3	0	0	1	0	0	2	0	8
1897	0	3	2	1	2	0	0	0	0	2	1	1	12
1898	0	0	1	1	3	0	1	1	0	0	2	1	10
1899	1	0	1	0	1	1	0	1	0	1	0	1	7
1900	0	0	0	4	0	0	1	0	2	0	0	0	7
1901	1	0	0	0	0	0	0	2	0	1	0	1	5
1902	0	0	1	0	0	0	0	0	1	0	1	1	4
1903	1	0	0	1	2	0	0	0	1	0	0	-	-
1904	0	1	0	0	2	0	0	1	0	-	-	-	-
1905	-	-	-	-	-	-	-	-	-	-	-	-	-
1906	-	-	-	-	-	-	-	2	0	0	1	1	-
1907	1	-	-	-	-	-	-	-	-	-	-	-	-
1908	-	-	0	0	0	1	1	1	1	0	0	0	-
1909	0	0	0	0	0	0	0	1	3	0	0	1	5
1910	0	0	0	0	0	0	1	0	1	0	-	0	-
1911	0	2	1	-	-	-	-	0	-	-	-	-	-
1912	0	0	0	0	0	0	0	0	-	-	-	-	-
1913	-	-	-	-	-	-	-	-	-	-	-	-	-
1914	-	-	-	-	-	-	-	-	-	-	-	-	-
1915	-	-	-	-	-	-	-	-	-	-	-	-	-
1916	-	-	-	-	-	-	-	-	-	-	-	-	-
1917	-	-	-	-	-	-	-	-	-	-	-	-	-
1918	-	-	-	-	-	-	-	-	-	-	-	-	-
1919	-	-	-	-	-	-	-	-	-	-	-	-	-
1920	-	-	-	-	-	-	-	-	-	-	-	-	-
1921	-	-	-	-	-	-	-	-	-	-	-	-	-
1922	-	-	-	-	-	-	-	-	-	-	-	-	-
1923	-	-	-	-	-	-	-	-	-	-	-	-	-
1924	-	-	-	-	-	-	-	-	-	-	-	-	-
1925	-	-	-	-	-	-	-	-	-	-	-	-	-
1926	-	-	-	-	-	-	-	-	-	-	-	-	-
1927	-	-	-	-	-	-	-	-	-	-	-	-	-
1928	-	-	-	-	-	-	-	-	-	-	-	-	-
1929	-	-	-	-	-	-	-	-	-	-	-	-	-
1930	-	-	-	-	-	-	-	-	-	-	-	-	-
1931	-	-	-	-	-	-	-	-	-	-	-	-	-
1932	-	-	-	-	-	-	-	-	-	-	-	-	-
1933	-	-	-	-	-	-	-	-	-	-	-	-	-
1934	-	-	-	-	-	-	-	-	-	-	-	-	-
1935	-	-	-	-	-	-	-	-	-	-	-	-	-
1936	-	-	-	-	-	-	-	-	-	-	-	-	-
1937	-	-	-	-	-	-	-	-	-	-	-	-	-
1938	-	-	-	-	-	-	-	-	-	-	0	0	-
1939	0	0	0	1	0	1	2	0	1	2	0	0	7
1940	0	0	0	1	0	1	0	0	1	1	0	0	4
1941	0	0	0	0	1	1	1	0	0	0	1	0	4

# MONTHLY AND ANNUAL FREQUENCY OF DAILY PRECIPITATION OF 0.50 INCH OR MORE, CONTINUED ELY

Note: Periods with incomplete data are listed with a dash (-)

Year	Jan	Feb	Mar	Apr	May	Jun	Jul	Aug	Sep	Oct	Nov	Dec	Annual
1942	0	0	1	0	0	0	0	0	0	0	0	0	1
1943	1	0	0	1	0	0	0	0	0	1	0	0	3
1944	0	0	0	0	0	0	0	0	0	0	1	0	1
1945	0	0	2	1	0	2	0	0	0	1	0	0	6
1946	0	0	1	0	0	0	1	0	0	0	1	0	3
1947	0	0	0	1	1	0	0	0	1	0	0	0	3
1948	0	0	0	0	0	0	0	0	0	0	0	0	0
1949	0	0	0	0	0	0	0	0	0	0	0	0	0
1950	0	0	0	0	1	0	0	0	0	0	0	0	1
1951	0	0	0	0	0	0	1	0	0	0	0	1	2
1952	1	0	1	0	0	0	1	0	0	0	0	0	3
1953	0	0	0	0	0	0	0	1	0	0	0	0	1
1954	1	0	1	0	0	0	0	0	1	0	0	0	3
1955	0	0	0	0	1	0	0	0	0	0	0	1	2
1956	0	1	0	0	1	0	0	0	1	0	0	0	3
1957	0	0	0	0	1	0	0	1	0	0	0	0	2
1958	0	0	1	0	0	0	0	0	1	0	0	0	2
1959	0	0	0	0	0	0	0	0	0	0	0	0	0
1960	0	0	0	0	1	0	0	0	1	0	1	0	3
1961	0	0	0	0	0	1	0	0	0	0	0	0	1
1962	1	0	0	0	0	0	0	0	0	1	0	0	2
1963	0	0	0	1	0	2	0	0	1	0	0	0	4
1964	1	0	0	1	1	3	0	0	0	0	0	0	6
1965	0	0	0	0	0	0	0	0	1	0	0	0	1
1966	0	0	0	0	0	0	0	0	1	0	0	2	3
1967	1	0	0	0	4	2	0	0	1	0	1	0	9
1968	0	0	0	1	0	0	0	0	0	1	0	0	2
1969	1	1	0	0	0	1	0	0	0	0	0	0	3
1970	0	0	0	0	0	0	0	1	0	0	1	1	3
1971	0	0	0	0	1	0	0	0	0	0	0	0	1
1972	0	0	0	0	0	0	0	0	2	0	0	0	2
1973	1	0	1	0	0	1	0	1	0	1	1	0	6
1974	0	0	0	0	0	0	0	0	0	1	0	0	1
1975	0	0	0	0	1	0	0	0	0	0	0	0	1
1976	0	0	0	0	0	0	0	0	0	1	0	0	1
1977	0	0	0	0	3	0	0	2	0	0	0	0	5
1978	0	1	1	2	0	0	0	0	1	1	1	0	7
1979	0	0	0	0	1	0	1	0	0	0	0	0	2
1980	1	0	0	0	1	1	1	0	2	0	1	2	9
1981	0	0	0	1	0	0	0	0	0	4	0	0	5
1982	0	0	0	0	1	0	0	1	2	0	1	0	5
1983	0	0	0	1	0	2	0	1	0	0	0	0	4
1984	0	0	1	0	0	0	0	1	3	0	1	0	6
1985	0	0	0	0	1	0	0	0	1	1	1	0	4
1986	0	0	1	0	0	0	0	1	1	1	0	0	4
1987	0	0	0	0	2	0	3	0	0	0	1	0	6
1988	0	0	0	1	0	0	0	1	0	0	1	0	3
1989	0	0	0	0	1	1	0	1	0	0	0	0	3
1990	0	1	0	0	1	0	0	0	0	0	0	0	2

# MONTHLY AND ANNUAL FREQUENCY OF DAILY PRECIPITATION OF 0.50 INCH OR MORE, CONTINUED ELY

Note: Periods with incomplete data are listed with a dash (-)

Year	Jan	Feb	Mar	Apr	May	Jun	Jul	Aug	Sep	Oct	Nov	Dec	Annual
1991	0	0	0	0	2	0	0	0	0	1	0	0	3
1992	0	0	1	0	0	0	1	2	0	0	0	0	4
1993	1	0	0	0	0	1	0	0	0	0	0	0	2
1994	0	0	0	0	0	0	0	0	1	0	0	0	1
1995	1	0	0	0	2	0	0	1	0	0	0	0	4
1996	0	0	0	0	1	0	0	0	0	0	0	0	1
1997	1	0	0	1	0	2	0	0	0	0	1	0	5
1998	0	1	1	0	0	1	0	1	0	1	0	0	5
1999	0	0	0	0	0	1	0	0	0	0	0	0	1
2000	1	1	0	1	0	0	0	2	0	0	0	0	5
2001	0	0	0	0	0	0	0	0	0	0	0	0	0
2002	0	0	0	0	0	0	0	0	0	1	0	0	1
2003	0	0	0	1	2	0	0	0	0	0	0	1	4
2004	0	0	0	0	0	0	1	0	0	1	0	0	2
2005	0	0	0	1	2	0	0	2	1	0	0	0	6
2006	0	0	1	0	0	0	1	0	0	1	0	0	3
2007	0	0	0	0	0	0	0	0	0	0	0	0	0
2008	0	0	0	0	0	0	1	0	0	0	1	0	2
2009	1	0	0	0	0	0	0	0	0	1	0	0	2
2010	0	0	0	0	1	0	0	0	0	0	2	2	5
2011	0	0	0	2	1	0	2	0	1	1	0	0	7
Stat	Jan	Feb	Mar	Apr	May	Jun	Jul	Aug	Sep	Oct	Nov	Dec	Annual
Max	1	3	4	4	4	3	3	2	3	4	2	3	12
Min	0	0	0	0	0	0	0	0	0	0	0	0	0
Mean	0.2	0.2	0.3	0.3	0.6	0.3	0.3	0.3	0.4	0.3	0.3	0.2	3.6
Medn	0	0	0	0	0	0	0	0	0	0	0	0	3
StDv	0.4	0.5	0.6	0.7	0.9	0.6	0.6	0.6	0.7	0.6	0.6	0.6	2.6

# MONTHLY AND ANNUAL FREQUENCY OF DAILY PRECIPITATION OF 1.00 INCH OR MORE ELY

Note: Periods with incomplete data are listed with a dash (-)

Year	Jan	Feb	Mar	Apr	May	Jun	Jul	Aug	Sep	Oct	Nov	Dec	Annual
1893	0	0	1	0	0	0	0	0	0	0	0	0	1
1894	0	1	0	0	0	-	0	0	0	0	0	0	-
1895	0	0	0	0	1	0	0	0	0	0	0	0	1
1896	0	0	0	0	0	0	0	0	0	0	0	0	0
1897	0	0	1	0	0	0	0	0	0	0	1	0	2
1898	0	0	0	0	0	0	0	0	0	0	0	0	0
1899	0	0	0	0	1	0	0	0	0	0	0	0	1
1900	0	0	0	1	0	0	0	0	0	0	0	0	1
1901	0	0	0	0	0	0	0	0	0	0	0	0	0
1902	0	0	1	0	0	0	0	0	0	0	0	0	1
1903	0	0	0	0	1	0	0	0	0	0	0	-	-
1904	0	0	0	0	0	0	0	1	0	-	-	-	-
1905	-	-	-	-	-	-	-	-	-	-	-	-	-
1906	-	-	-	-	-	-	-	1	0	0	0	0	-
1907	1	-	-	-	-	-	-	-	-	-	-	-	-
1908	-	-	0	0	0	0	0	0	0	0	0	0	-
1909	0	0	0	0	0	0	0	1	0	0	0	1	2
1910	0	0	0	0	0	0	0	0	0	0	-	0	-
1911	0	0	0	-	-	-	-	0	-	-	-	-	-
1912	0	0	0	0	0	0	0	0	-	-	-	-	-
1913	-	-	-	-	-	-	-	-	-	-	-	-	-
1914	-	-	-	-	-	-	-	-	-	-	-	-	-
1915	-	-	-	-	-	-	-	-	-	-	-	-	-
1916	-	-	-	-	-	-	-	-	-	-	-	-	-
1917	-	-	-	-	-	-	-	-	-	-	-	-	-
1918	-	-	-	-	-	-	-	-	-	-	-	-	-
1919	-	-	-	-	-	-	-	-	-	-	-	-	-
1920	-	-	-	-	-	-	-	-	-	-	-	-	-
1921	-	-	-	-	-	-	-	-	-	-	-	-	-
1922	-	-	-	-	-	-	-	-	-	-	-	-	-
1923	-	-	-	-	-	-	-	-	-	-	-	-	-
1924	-	-	-	-	-	-	-	-	-	-	-	-	-
1925	-	-	-	-	-	-	-	-	-	-	-	-	-
1926	-	-	-	-	-	-	-	-	-	-	-	-	-
1927	-	-	-	-	-	-	-	-	-	-	-	-	-
1928	-	-	-	-	-	-	-	-	-	-	-	-	-
1929	-	-	-	-	-	-	-	-	-	-	-	-	-
1930	-	-	-	-	-	-	-	-	-	-	-	-	-
1931	-	-	-	-	-	-	-	-	-	-	-	-	-
1932	-	-	-	-	-	-	-	-	-	-	-	-	-
1933	-	-	-	-	-	-	-	-	-	-	-	-	-
1934	-	-	-	-	-	-	-	-	-	-	-	-	-
1935	-	-	-	-	-	-	-	-	-	-	-	-	-
1936	-	-	-	-	-	-	-	-	-	-	-	-	-
1937	-	-	-	-	-	-	-	-	-	-	-	-	-
1938	-	-	-	-	-	-	-	-	-	-	0	0	-
1939	0	0	0	0	0	0	0	0	0	0	0	0	0
1940	0	0	0	0	0	0	0	0	0	0	0	0	0
1941	0	0	0	0	0	0	0	0	0	0	0	0	0

# MONTHLY AND ANNUAL FREQUENCY OF DAILY PRECIPITATION OF 1.00 INCH OR MORE, CONTINUED ELY

Note: Periods with incomplete data are listed with a dash (-)

Year	Jan	Feb	Mar	Apr	May	Jun	Jul	Aug	Sep	Oct	Nov	Dec	Annual
1942	0	0	0	0	0	0	0	0	0	0	0	0	0
1943	0	0	0	0	0	0	0	0	0	0	0	0	0
1944	0	0	0	0	0	0	0	0	0	0	0	0	0
1945	0	0	0	0	0	0	0	0	0	0	0	0	0
1946	0	0	0	0	0	0	0	0	0	0	0	0	0
1947	0	0	0	0	0	0	0	0	0	0	0	0	0
1948	0	0	0	0	0	0	0	0	0	0	0	0	0
1949	0	0	0	0	0	0	0	0	0	0	0	0	0
1950	0	0	0	0	0	0	0	0	0	0	0	0	0
1951	0	0	0	0	0	0	0	0	0	0	0	0	0
1952	0	0	0	0	0	0	1	0	0	0	0	0	1
1953	0	0	0	0	0	0	0	0	0	0	0	0	0
1954	0	0	0	0	0	0	0	0	0	0	0	0	0
1955	0	0	0	0	1	0	0	0	0	0	0	0	1
1956	0	0	0	0	0	0	0	0	0	0	0	0	0
1957	0	0	0	0	0	0	0	0	0	0	0	0	0
1958	0	0	0	0	0	0	0	0	0	0	0	0	0
1959	0	0	0	0	0	0	0	0	0	0	0	0	0
1960	0	0	0	0	0	0	0	0	0	0	1	0	1
1961	0	0	0	0	0	0	0	0	0	0	0	0	0
1962	0	0	0	0	0	0	0	0	0	0	0	0	0
1963	0	0	0	0	0	1	0	0	0	0	0	0	1
1964	0	0	0	0	0	0	0	0	0	0	0	0	0
1965	0	0	0	0	0	0	0	0	1	0	0	0	1
1966	0	0	0	0	0	0	0	0	1	0	0	0	1
1967	0	0	0	0	0	1	0	0	0	0	0	0	1
1968	0	0	0	0	0	0	0	0	0	1	0	0	1
1969	0	1	0	0	0	1	0	0	0	0	0	0	2
1970	0	0	0	0	0	0	0	0	0	0	0	0	0
1971	0	0	0	0	0	0	0	0	0	0	0	0	0
1972	0	0	0	0	0	0	0	0	0	0	0	0	0
1973	0	0	0	0	0	0	0	0	0	0	0	0	0
1974	0	0	0	0	0	0	0	0	0	0	0	0	0
1975	0	0	0	0	0	0	0	0	0	0	0	0	0
1976	0	0	0	0	0	0	0	0	0	1	0	0	1
1977	0	0	0	0	0	0	0	0	0	0	0	0	0
1978	0	0	0	0	0	0	0	0	0	0	0	0	0
1979	0	0	0	0	0	0	0	0	0	0	0	0	0
1980	0	0	0	0	0	0	0	0	0	0	0	0	0
1981	0	0	0	0	0	0	0	0	0	0	0	0	0
1982	0	0	0	0	0	0	0	0	1	0	0	0	1
1983	0	0	0	0	0	1	0	0	0	0	0	0	1
1984	0	0	0	0	0	0	0	0	2	0	0	0	2
1985	0	0	0	0	0	0	0	0	1	0	1	0	2
1986	0	0	0	0	0	0	0	0	0	0	0	0	0
1987	0	0	0	0	0	0	0	0	0	0	0	0	0
1988	0	0	0	0	0	0	0	0	0	0	0	0	0
1989	0	0	0	0	0	0	0	0	0	0	0	0	0
1990	0	0	0	0	0	0	0	0	0	0	0	0	0

# MONTHLY AND ANNUAL FREQUENCY OF DAILY PRECIPITATION OF 1.00 INCH OR MORE, CONTINUED ELY

Note: Periods with incomplete data are listed with a dash (-)

Year	Jan	Feb	Mar	Apr	May	Jun	Jul	Aug	Sep	Oct	Nov	Dec	Annual
1991	0	0	0	0	0	0	0	0	0	0	0	0	0
1992	0	0	0	0	0	0	0	1	0	0	0	0	1
1993	0	0	0	0	0	0	0	0	0	0	0	0	0
1994	0	0	0	0	0	0	0	0	0	0	0	0	0
1995	0	0	0	0	0	0	0	0	0	0	0	0	0
1996	0	0	0	0	0	0	0	0	0	0	0	0	0
1997	0	0	0	0	0	0	0	0	0	0	0	0	0
1998	0	0	1	0	0	0	0	0	0	0	0	0	1
1999	0	0	0	0	0	1	0	0	0	0	0	0	1
2000	0	0	0	0	0	0	0	0	0	0	0	0	0
2001	0	0	0	0	0	0	0	0	0	0	0	0	0
2002	0	0	0	0	0	0	0	0	0	0	0	0	0
2003	0	0	0	0	0	0	0	0	0	0	0	0	0
2004	0	0	0	0	0	0	0	0	0	0	0	0	0
2005	0	0	0	1	0	0	0	1	0	0	0	0	2
2006	0	0	0	0	0	0	0	0	0	0	0	0	0
2007	0	0	0	0	0	0	0	0	0	0	0	0	0
2008	0	0	0	0	0	0	0	0	0	0	0	0	0
2009	0	0	0	0	0	0	0	0	0	0	0	0	0
2010	0	0	0	0	0	0	0	0	0	0	0	1	1
2011	0	0	0	1	0	0	0	0	1	0	0	0	2
Stat	Jan	Feb	Mar	Apr	May	Jun	Jul	Aug	Sep	Oct	Nov	Dec	Annual
Max	1	1	1	1	1	1	1	1	2	1	1	1	2
Min	0	0	0	0	0	0	0	0	0	0	0	0	0
Mean	0.0	0.0	0.0	0.0	0.0	0.1	0.0	0.1	0.1	0.0	0.0	0.0	0.4
Medn	0	0	0	0	0	0	0	0	0	0	0	0	0
StDv	0.1	0.1	0.2	0.2	0.2	0.2	0.1	0.2	0.3	0.1	0.2	0.1	0.6



# 10 LONGEST CONTINUOUS STRETCHES OF LOW DAILY PRECIPITATION

## ELY

Daily Precipitation < 0.01"			Daily Precipitation < 0.10"		
First	Last	Days	First	Last	Days
Aug 12 1893	Nov 24 1893	105	May 27 1903	Sep 27 1903	124
Jun 27 1944	Sep 29 1944	95	Dec 7 1950	Mar 29 1951	113
May 17 1978	Jul 24 1978	69	May 28 1996	Sep 15 1996	111
Aug 14 1953	Oct 17 1953	65	Dec 27 1971	Apr 10 1972	106
Nov 17 1962	Jan 17 1963	62	Aug 12 1893	Nov 24 1893	105
Jun 12 1903	Aug 9 1903	59	May 7 1986	Aug 18 1986	104
Jun 1 1994	Jul 28 1994	58	Jun 27 1944	Sep 29 1944	95
May 26 1893	Jul 22 1893	58	Jun 11 1963	Sep 12 1963	94
Sep 2 1964	Oct 28 1964	57	Jul 16 1942	Oct 11 1942	88
May 21 1974	Jul 15 1974	56	Oct 7 1939	Jan 1 1940	87

Daily Precipitation < 0.50"			Daily Precipitation < 1.00"		
First	Last	Days	First	Last	Days
Sep 18 1947	May 6 1950	962	Oct 12 1938	Jul 23 1952	5034
Aug 31 2000	Sep 30 2002	761	Jun 16 1969	Sep 30 1976	2664
Oct 7 2006	Jul 11 2008	644	Nov 12 1985	Aug 5 1992	2459
Sep 24 1958	May 3 1960	588	Oct 2 1976	Sep 25 1982	2185
May 5 1975	Sep 30 1976	515	Jun 3 1999	Apr 23 2005	2152
May 5 1971	Aug 31 1972	485	Aug 7 1992	Mar 26 1998	2058
Jun 6 1993	Sep 28 1994	480	Jun 1 1955	Nov 5 1960	1985
Jun 18 1964	Sep 5 1965	445	Aug 2 2005	Dec 19 2010	1966
May 8 1950	Jul 25 1951	444	Jul 25 1952	May 30 1955	1040
Jun 16 1969	Aug 18 1970	429	Nov 7 1960	Jun 9 1963	945

# 10 LONGEST CONTINUOUS STRETCHES OF HIGH DAILY PRECIPITATION ELY

Daily Precipitation $\geq 0.01$ "			Daily Precipitation $\geq 0.10$ "		
First	Last	Days	First	Last	Days
May 31 1963	Jun 14 1963	15	May 13 1898	May 19 1898	7
May 10 1957	May 24 1957	15	May 5 1896	May 11 1896	7
May 2 1980	May 15 1980	14	May 4 1971	May 9 1971	6
Aug 16 1904	Aug 27 1904	12	Apr 6 1943	Apr 11 1943	6
Jul 25 1901	Aug 5 1901	12	Aug 4 1898	Aug 9 1898	6
May 5 1995	May 15 1995	11	Dec 5 1894	Dec 10 1894	6
Apr 13 1995	Apr 22 1995	10	Aug 15 1983	Aug 19 1983	5
Apr 4 1965	Apr 13 1965	10	Mar 28 1958	Apr 1 1958	5
Jan 6 1993	Jan 14 1993	9	Nov 18 1902	Nov 22 1902	5
Apr 14 1988	Apr 22 1988	9	Oct 25 1901	Oct 29 1901	5
			Oct 10 1899	Oct 14 1899	5
			Aug 2 1899	Aug 6 1899	5
			Aug 12 1898	Aug 16 1898	5
			Feb 9 1895	Feb 13 1895	5
			Mar 16 1894	Mar 20 1894	5

# TOTAL MONTHLY AND ANNUAL SNOWFALL ELY

Note: Periods with incomplete data are listed with a dash (-)

Year	Jan	Feb	Mar	Apr	May	Jun	Jul	Aug	Sep	Oct	Nov	Dec	Annual
1893	10.0	5.5	26.0	15.0	-	0.0	-	-	T	0.0	1.8	11.0	-
1894	6.5	25.0	42.0	7.0	T	0.2	-	-	1.0	0.0	0.0	21.0	-
1895	21.0	24.0	11.5	T	14.0	-	-	-	3.0	0.0	16.0	2.0	-
1896	T	2.0	8.0	19.5	-	-	-	-	-	-	0.2	2.3	-
1897	12.0	33.0	26.5	1.5	0.0	T	0.0	0.0	0.0	-	11.5	10.0	-
1898	14.0	2.0	20.5	0.0	T	0.0	0.0	-	-	2.0	7.0	3.0	-
1899	20.5	-	8.0	5.0	-	-	-	-	-	15.0	-	13.5	-
1900	0.5	1.0	2.5	45.0	-	-	-	0.0	T	-	4.0	T	-
1901	7.5	7.0	5.5	4.5	T	-	-	-	-	T	2.0	6.5	-
1902	8.0	6.5	22.5	2.5	0.0	0.0	-	0.0	T	4.1	15.0	9.0	-
1903	7.0	4.0	-	6.0	5.0	0.0	0.0	-	0.0	-	0.0	-	-
1904	6.2	14.5	3.0	4.0	-	-	0.0	0.0	0.0	-	-	-	-
1905	-	-	-	-	-	-	-	-	-	-	-	-	-
1906	-	-	-	-	-	-	-	0.0	-	T	3.2	8.0	-
1907	25.0	-	-	-	-	-	-	-	-	-	-	-	-
1908	-	-	3.6	0.0	1.3	-	0.0	0.0	0.0	0.0	2.5	1.5	-
1909	-	-	-	T	T	0.0	-	-	-	T	-	6.0	-
1910	10.8	-	0.6	0.0	-	0.0	0.0	0.0	0.0	0.0	T	7.0	-
1911	4.5	21.1	-	-	-	-	-	0.0	-	-	-	-	-
1912	-	3.0	30.5	5.0	1.5	0.0	0.0	0.0	-	-	-	-	-
1913	-	-	-	-	-	-	-	-	-	-	-	-	-
1914	-	-	-	-	-	-	-	-	-	-	-	-	-
1915	-	-	-	-	-	-	-	-	-	-	-	-	-
1916	-	-	-	-	-	-	-	-	-	-	-	-	-
1917	-	-	-	-	-	-	-	-	-	-	-	-	-
1918	-	-	-	-	-	-	-	-	-	-	-	-	-
1919	-	-	-	-	-	-	-	-	-	-	-	-	-
1920	-	-	-	-	-	-	-	-	-	-	-	-	-
1921	-	-	-	-	-	-	-	-	-	-	-	-	-
1922	-	-	-	-	-	-	-	-	-	-	-	-	-
1923	-	-	-	-	-	-	-	-	-	-	-	-	-
1924	-	-	-	-	-	-	-	-	-	-	-	-	-
1925	-	-	-	-	-	-	-	-	-	-	-	-	-
1926	-	-	-	-	-	-	-	-	-	-	-	-	-
1927	-	-	-	-	-	-	-	-	-	-	-	-	-
1928	-	-	-	-	-	-	-	-	-	-	-	-	-
1929	-	-	-	-	-	-	-	-	-	-	-	-	-
1930	-	-	-	-	-	-	-	-	-	-	-	-	-
1931	-	-	-	-	-	-	-	-	-	-	-	-	-
1932	-	-	-	-	-	-	-	-	-	-	-	-	-
1933	-	-	-	-	-	-	-	-	-	-	-	-	-
1934	-	-	-	-	-	-	-	-	-	-	-	-	-
1935	-	-	-	-	-	-	-	-	-	-	-	-	-
1936	-	-	-	-	-	-	-	-	-	-	-	-	-
1937	-	-	-	-	-	-	-	-	-	-	-	-	-
1938	-	-	-	-	-	-	-	-	-	-	5.8	6.5	-
1939	13.8	8.6	5.8	4.8	1.5	5.6	0.0	0.0	0.0	3.1	T	0.1	43.3
1940	6.4	7.1	1.7	6.5	0.0	0.0	0.0	0.0	T	T	2.8	1.0	25.5
1941	3.9	1.7	4.6	12.2	2.0	0.2	0.0	0.0	T	5.6	6.1	11.8	48.1
1942	5.5	3.2	11.7	2.0	1.2	0.0	0.0	0.0	0.0	1.0	8.3	1.4	34.3
1943	15.7	7.2	1.2	3.0	T	T	0.0	0.0	0.0	T	0.4	7.6	35.1

# TOTAL MONTHLY AND ANNUAL SNOWFALL, CONTINUED ELY

Note: Periods with incomplete data are listed with a dash (-)

Year	Jan	Feb	Mar	Apr	May	Jun	Jul	Aug	Sep	Oct	Nov	Dec	Annual
1944	11.2	9.9	20.3	5.8	0.0	T	0.0	0.0	T	0.6	T	8.3	56.1
1945	3.8	7.4	20.4	8.5	2.1	0.0	0.0	0.0	T	T	10.5	4.7	57.4
1946	11.0	1.5	11.6	T	T	0.0	0.0	0.0	T	5.6	15.3	4.4	49.4
1947	2.6	3.3	1.2	1.3	T	T	0.0	0.0	T	T	1.0	4.0	13.4
1948	T	9.0	16.0	2.8	T	0.0	0.0	0.0	0.0	0.0	1.3	18.9	48.0
1949	16.7	11.1	5.5	0.0	T	T	0.0	0.0	0.0	6.1	1.1	10.1	50.6
1950	6.4	1.2	7.8	2.1	7.5	0.2	T	T	0.0	T	1.3	2.1	28.6
1951	1.7	1.3	1.4	4.3	T	T	T	T	0.0	T	11.5	14.4	34.6
1952	17.8	9.8	23.5	1.0	T	T	0.0	0.0	0.0	0.0	5.3	7.3	64.7
1953	4.8	1.8	2.8	1.2	0.5	T	0.0	0.0	0.0	2.2	T	6.8	20.1
1954	10.9	4.8	16.6	1.0	T	0.2	0.0	0.0	T	7.8	3.8	6.3	51.4
1955	16.3	13.3	T	4.3	0.7	1.7	0.0	T	T	0.0	5.8	13.4	55.5
1956	7.5	18.8	3.2	4.7	6.2	0.0	0.0	0.0	0.0	1.1	1.6	0.4	43.5
1957	18.5	T	12.2	5.9	3.8	0.0	0.0	0.0	0.0	0.6	10.0	4.0	55.0
1958	9.1	12.6	24.8	7.5	0.0	0.0	0.0	0.0	0.8	T	5.3	1.8	61.9
1959	2.0	19.9	3.3	0.3	3.9	0.0	0.0	0.0	0.1	1.2	T	10.6	41.3
1960	9.9	8.3	5.1	4.5	2.6	0.0	0.0	0.0	0.0	3.9	2.4	4.9	41.6
1961	0.5	5.0	18.5	7.3	4.1	0.0	0.0	0.0	T	6.6	4.6	5.5	52.1
1962	13.9	5.9	15.0	0.3	T	0.0	0.0	0.0	0.0	T	1.1	T	36.2
1963	T	2.1	7.7	24.5	0.7	T	0.0	0.0	0.0	0.0	5.0	3.5	43.5
1964	19.3	1.2	17.4	21.8	10.8	T	0.0	0.0	T	T	12.9	17.9	101.3
1965	6.6	9.0	4.6	6.8	1.0	0.0	0.0	0.0	T	2.0	5.5	12.7	48.2
1966	3.5	4.2	1.6	1.4	T	0.0	0.0	0.0	0.0	T	1.0	7.1	18.8
1967	24.8	2.1	4.4	12.8	3.6	0.8	0.0	0.0	0.0	0.0	12.7	11.8	73.0
1968	2.4	8.6	9.5	16.7	0.7	0.0	0.0	0.0	T	3.5	1.9	22.3	65.6
1969	8.3	19.1	6.3	3.9	0.0	0.0	0.0	0.0	0.0	2.2	2.9	2.6	45.3
1970	1.0	0.9	4.2	19.9	0.0	T	0.0	0.0	0.0	T	8.0	17.5	51.5
1971	8.8	7.7	4.1	13.1	6.3	0.0	0.0	0.0	2.2	9.7	6.0	13.6	71.5
1972	3.3	0.1	T	4.3	1.3	0.0	0.0	0.0	0.0	T	0.7	10.5	20.2
1973	14.6	10.0	24.0	1.7	0.4	0.0	0.0	0.0	0.0	3.2	11.4	7.9	73.2
1974	7.2	5.1	8.9	0.7	2.2	0.0	0.0	0.0	0.0	1.6	0.9	4.4	31.0
1975	10.0	8.8	16.4	15.6	12.1	T	0.0	0.0	0.0	5.6	4.7	6.2	79.4
1976	5.9	20.0	10.4	6.9	0.0	0.0	0.0	0.0	0.0	T	1.4	T	44.6
1977	5.9	0.6	11.2	2.6	10.9	0.0	0.0	0.0	0.2	T	2.0	7.9	41.3
1978	8.0	10.2	5.9	18.5	4.4	0.0	0.0	0.0	1.3	6.8	17.0	9.1	81.2
1979	13.6	7.1	13.7	2.8	2.5	1.5	0.0	0.0	0.0	0.7	2.2	0.8	44.9
1980	17.8	6.9	19.0	1.4	8.6	0.2	0.0	0.0	0.0	1.6	4.0	11.5	71.0
1981	8.0	2.2	15.6	6.3	0.7	0.0	0.0	0.0	0.0	12.1	1.5	1.9	48.3
1982	13.1	1.4	16.2	7.8	3.9	0.1	0.0	0.0	6.3	1.0	9.3	3.6	62.7
1983	15.3	10.3	11.1	10.4	3.8	0.0	0.0	0.0	0.0	0.0	9.9	13.1	73.9
1984	5.1	5.7	6.5	6.4	0.0	T	0.0	0.0	T	3.8	10.4	11.3	49.2
1985	6.3	5.5	15.4	1.0	2.0	0.0	0.0	0.0	T	8.7	17.3	4.5	60.7
1986	0.6	4.6	7.5	7.0	5.8	0.0	0.0	0.0	4.7	6.1	0.9	1.2	38.4
1987	11.9	6.2	5.9	T	T	0.0	0.0	0.0	0.0	0.0	3.3	8.7	36.0
1988	17.3	2.8	1.2	3.5	5.1	0.0	0.0	T	T	0.0	17.1	18.0	65.0
1989	7.2	10.9	1.3	T	1.8	0.0	T	0.0	0.0	2.6	1.1	T	24.9
1990	6.0	14.2	10.3	1.0	0.7	1.0	0.0	0.0	0.0	1.8	4.8	4.1	43.9
1991	1.0	0.5	21.4	3.3	4.7	0.0	0.0	0.0	0.0	9.7	3.2	4.2	48.0
1992	6.0	3.8	2.8	0.0	T	0.2	T	T	T	0.2	1.9	11.6	26.5

# TOTAL MONTHLY AND ANNUAL SNOWFALL, CONTINUED ELY

Note: Periods with incomplete data are listed with a dash (-)

Year	Jan	Feb	Mar	Apr	May	Jun	Jul	Aug	Sep	Oct	Nov	Dec	Annual
1993	24.3	17.0	2.0	2.2	0.8	T	0.0	T	0.0	T	6.0	1.5	53.8
1994	7.0	12.0	0.7	5.7	T	0.0	0.0	0.0	0.0	0.1	11.0	6.9	43.4
1995	12.2	6.0	10.6	13.4	1.6	0.5	0.0	0.0	-	-	-	-	-
1996	-	-	-	-	-	-	-	-	-	-	-	-	-
1997	-	-	-	-	-	-	-	-	-	-	-	-	-
1998	-	-	-	-	-	-	0.0	0.0	0.0	1.1	5.4	9.0	-
1999	6.3	4.2	4.6	3.6	T	0.0	0.0	0.0	0.0	0.0	T	0.4	19.1
2000	0.8	11.4	5.0	T	0.0	0.0	0.0	0.0	T	7.1	8.2	2.0	34.5
2001	3.1	9.0	1.7	13.5	0.0	0.0	0.0	0.0	0.0	0.0	8.8	12.1	48.2
2002	10.1	8.7	4.6	1.4	T	0.0	0.0	0.0	0.0	8.9	1.0	2.1	36.8
2003	0.5	5.9	2.1	22.0	11.2	0.0	0.0	0.0	0.0	0.6	10.1	18.3	70.7
2004	0.1	10.7	0.5	1.3	T	0.0	0.0	0.0	0.0	3.9	5.4	9.6	31.5
2005	10.1	10.7	13.0	5.3	7.2	0.0	0.0	0.0	0.0	1.0	4.9	9.2	61.4
2006	5.7	7.7	23.1	0.0	0.0	0.0	0.0	0.0	0.0	0.2	T	6.3	43.1
2007	9.0	15.3	6.4	3.1	1.2	0.0	0.0	0.0	T	6.0	T	4.8	45.9
2008	16.6	7.4	2.0	T	T	0.0	0.0	0.0	0.0	1.5	1.3	8.9	37.8
2009	13.7	11.2	9.1	9.9	0.0	0.0	0.0	0.0	0.0	5.5	T	23.3	72.7
2010	24.8	6.9	22.9	10.9	12.8	0.0	0.0	0.0	0.0	T	20.3	29.8	128.4
2011	4.4	19.7	11.7	14.5	10.0	0.0	T	0.0	0.0	2.6	6.0	3.3	72.2
Stat	Jan	Feb	Mar	Apr	May	Jun	Jul	Aug	Sep	Oct	Nov	Dec	Annual
Max	25.0	33.0	42.0	45.0	14.0	5.6	T	T	6.3	15.0	20.3	29.8	128.4
Min	T	T	T	0.0	0.0	0.0	0.0	0.0	0.0	0.0	0.0	T	13.4
Mean	9.1	8.2	10.1	6.2	2.5	0.2	0.0	0.0	0.2	2.3	5.2	7.7	49.7
Medn	7.5	7.1	7.8	4.3	0.7	0.0	0.0	0.0	0.0	0.7	3.9	6.8	48.0
StDv	6.5	6.5	8.5	7.3	3.6	0.7	0.0	0.0	1.0	3.3	5.1	6.1	19.7

# TOTAL ANNUAL SNOWFALL (GRAPHED) ELY

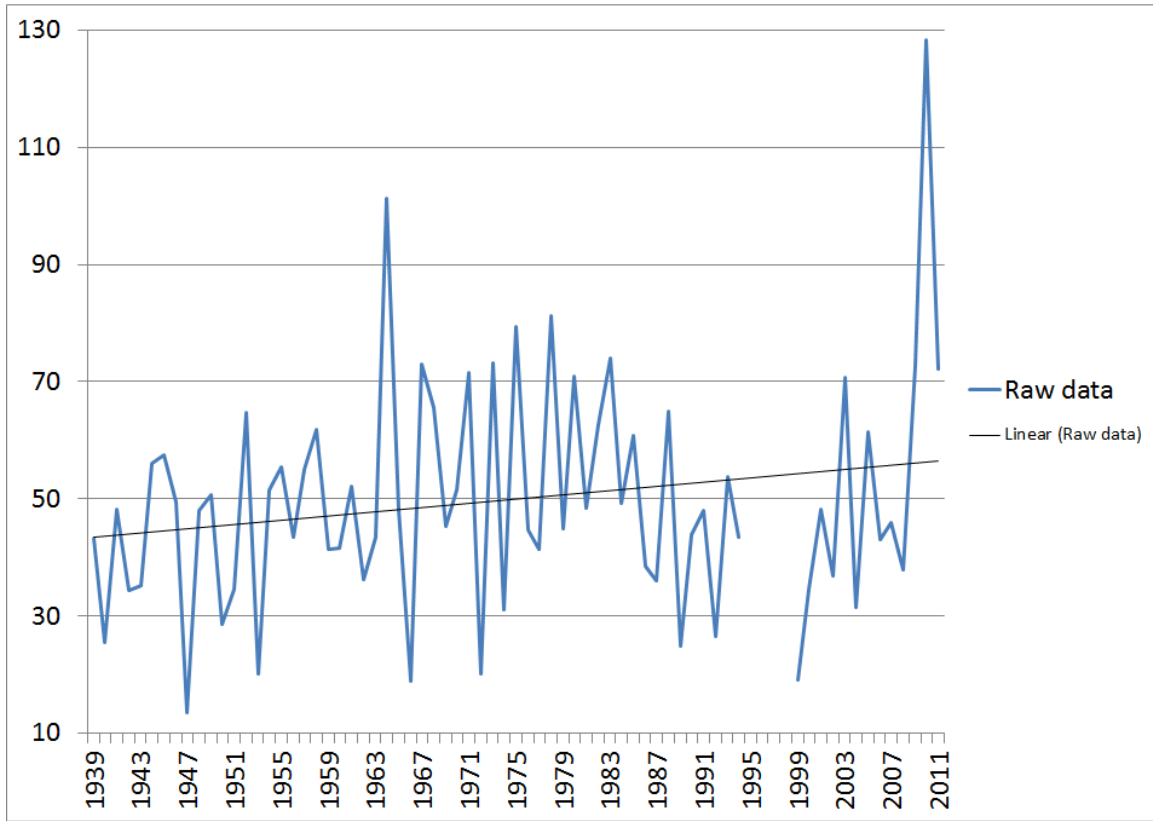

Note: Data may have been affected by the move of the snowfall observing site several miles southwest of the airport in January 2010. Use graph with caution.

# 10 SNOWIEST MONTHS AND YEARS ELY

NOTE: \* indicates value also occurred previously

<b>JANUARY</b> 25.0 in 1907 24.8 in 2010 24.8 in 1967 24.3 in 1993 21.0 in 1895 20.5 in 1899 19.3 in 1964 18.5 in 1957 17.8 in 1980 17.8 in 1952	<b>FEBRUARY</b> 33.0 in 1897 25.0 in 1894 24.0 in 1895 21.1 in 1911 20.0 in 1976 19.9 in 1959 19.7 in 2011 19.1 in 1969 18.8 in 1956 17.0 in 1993	<b>MARCH</b> 42.0 in 1894 30.5 in 1912 26.5 in 1897 26.0 in 1893 24.8 in 1958 24.0 in 1973 23.5 in 1952 23.1 in 2006 22.9 in 2010 22.5 in 1902	<b>APRIL</b> 45.0 in 1900 24.5 in 1963 22.0 in 2003 21.8 in 1964 19.9 in 1970 19.5 in 1896 18.5 in 1978 16.7 in 1968 15.6 in 1975 15.0 in 1893
<b>MAY</b> 14.0 in 1899 14.0 in 1895 12.8 in 2010 12.1 in 1975 11.2 in 2003 10.9 in 1977 10.8 in 1964 10.0 in 2011 8.6 in 1980 7.5 in 1950	<b>JUNE</b> 5.6 in 1939 1.7 in 1955 1.5 in 1979 1.0 in 1990 0.8 in 1967 0.5 in 1995 0.2 in 1992 0.2 in 1980 0.2 in 1954 0.2 in 1950*	<b>JULY</b> Trace in 1902 Trace in 2011 (hail) Trace in 1992 (hail) Trace in 1989 (hail) Trace in 1951 (hail) Trace in 1950 (hail)	<b>AUGUST</b> Trace in 1993 (hail) Trace in 1992 (hail) Trace in 1988 (hail) Trace in 1955 (hail) Trace in 1951 (hail) Trace in 1950 (hail)
<b>SEPTEMBER</b> 6.3 in 1982 4.7 in 1986 3.0 in 1901 3.0 in 1895 2.2 in 1971 1.3 in 1978 1.0 in 1894 0.8 in 1958 0.2 in 1977 0.1 in 1959	<b>OCTOBER</b> 15.0 in 1899 12.1 in 1981 9.7 in 1991 9.7 in 1971 8.9 in 2002 8.7 in 1985 7.8 in 1954 7.1 in 2000 6.8 in 1978 6.6 in 1961	<b>NOVEMBER</b> 20.3 in 2010 17.3 in 1985 17.1 in 1988 17.0 in 1978 16.0 in 1895 15.3 in 1946 15.0 in 1902 12.9 in 1964 12.7 in 1967 11.5 in 1951*	<b>DECEMBER</b> 29.8 in 2010 23.3 in 2009 22.3 in 1968 21.0 in 1894 18.9 in 1948 18.3 in 2003 18.0 in 1988 17.9 in 1964 17.5 in 1970 14.4 in 1951

**ANNUAL**  
 128.4 in 2010  
 102.7 in 1894  
 101.3 in 1964  
 94.5 in 1897  
 91.5 in 1895  
 86.0 in 1899  
 81.2 in 1978  
 79.4 in 1975  
 73.9 in 1983  
 73.2 in 1973

# SEASONAL SNOWFALL

## ELY

Note: Periods with incomplete data are listed with a dash (-)

Season	Total	Season	Total	Season	Total
1892-1893	-	1932-1933	-	1972-1973	61.9
1893-1894	-	1933-1934	-	1973-1974	46.6
1894-1895	-	1934-1935	-	1974-1975	69.8
1895-1896	-	1935-1936	-	1975-1976	59.7
1896-1897	-	1936-1937	-	1976-1977	32.6
1897-1898	-	1937-1938	-	1977-1978	57.1
1898-1899	-	1938-1939	-	1978-1979	75.4
1899-1900	-	1939-1940	24.9	1979-1980	57.6
1900-1901	-	1940-1941	28.4	1980-1981	49.9
1901-1902	-	1941-1942	47.1	1981-1982	58.0
1902-1903	-	1942-1943	37.8	1982-1983	71.1
1903-1904	-	1943-1944	55.2	1983-1984	46.7
1904-1905	-	1944-1945	51.1	1984-1985	55.7
1905-1906	-	1945-1946	39.3	1985-1986	56.0
1906-1907	-	1946-1947	33.7	1986-1987	36.9
1907-1908	-	1947-1948	32.8	1987-1988	41.9
1908-1909	-	1948-1949	53.5	1988-1989	56.3
1909-1910	-	1949-1950	42.5	1989-1990	36.9
1910-1911	-	1950-1951	12.1	1990-1991	41.6
1911-1912	-	1951-1952	78.0	1991-1992	29.9
1912-1913	-	1952-1953	23.7	1992-1993	60.0
1913-1914	-	1953-1954	42.5	1993-1994	32.9
1914-1915	-	1954-1955	54.2	1994-1995	62.3
1915-1916	-	1955-1956	59.6	1995-1996	-
1916-1917	-	1956-1957	43.5	1996-1997	-
1917-1918	-	1957-1958	68.6	1997-1998	-
1918-1919	-	1958-1959	37.3	1998-1999	34.2
1919-1920	-	1959-1960	42.3	1999-2000	17.6
1920-1921	-	1960-1961	46.6	2000-2001	44.6
1921-1922	-	1961-1962	51.8	2001-2002	45.7
1922-1923	-	1962-1963	36.1	2002-2003	53.7
1923-1924	-	1963-1964	79.0	2003-2004	41.6
1924-1925	-	1964-1965	58.8	2004-2005	65.2
1925-1926	-	1965-1966	30.9	2005-2006	51.6
1926-1927	-	1966-1967	56.6	2006-2007	41.5
1927-1928	-	1967-1968	62.4	2007-2008	36.8
1928-1929	-	1968-1969	65.3	2008-2009	55.6
1929-1930	-	1969-1970	33.7	2009-2010	107.1
1930-1931	-	1970-1971	65.5	2010-2011	110.4
1931-1932	-	1971-1972	40.5		



## SEASONAL SNOWFALL (GRAPHED) ELY

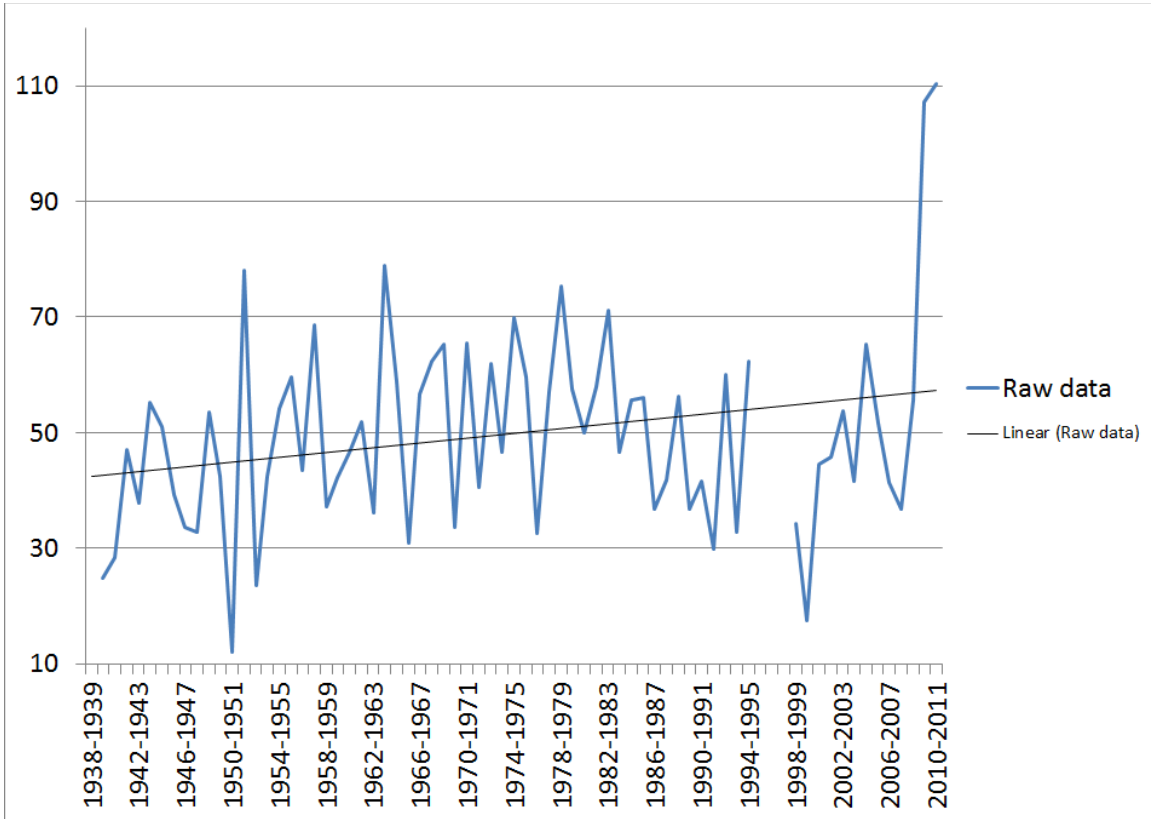

Note: Data may have been affected by the move of the snowfall observing site several miles southwest of the airport in January 2010. Use graph with caution.

# SEASONAL SNOWFALL EXTREMES ELY

## 10 SNOWIEST SEASONS

110.4 in 2010-2011  
107.1 in 2009-2010  
93.5 in 1893-1894  
92.5 in 1894-1895  
79.5 in 1899-1900  
79.5 in 1896-1897  
79.0 in 1963-1964  
78.0 in 1951-1952  
75.4 in 1978-1979  
71.1 in 1982-1983

## 10 LEAST SNOWY SEASONS

12.1 in 1950-1951  
17.6 in 1999-2000  
23.7 in 1952-1953  
24.9 in 1939-1940  
28.4 in 1940-1941  
29.9 in 1991-1992  
30.9 in 1965-1966  
32.6 in 1976-1977  
32.8 in 1947-1948  
32.9 in 1993-1994

# MONTHLY AND ANNUAL MAXIMUM DAILY SNOWFALL ELY

Note: Periods with incomplete data are listed with a dash (-)

Year	Jan	Feb	Mar	Apr	May	Jun	Jul	Aug	Sep	Oct	Nov	Dec	Annual
1893	6.0	4.5	12.0	5.0	-	0.0	-	-	T	0.0	1.8	6.0	-
1894	3.0	12.0	9.0	4.0	T	0.2	-	-	1.0	0.0	0.0	5.0	-
1895	6.0	8.0	5.0	T	14.0	-	-	-	3.0	0.0	6.0	1.0	-
1896	T	0.5	6.0	8.0	-	-	-	-	-	-	0.2	1.0	-
1897	3.0	7.0	10.0	1.5	0.0	T	0.0	0.0	0.0	-	10.0	5.0	-
1898	4.0	2.0	6.5	0.0	T	0.0	0.0	-	-	1.0	4.0	1.0	-
1899	5.0	-	3.5	3.0	-	-	-	-	-	6.0	-	6.0	-
1900	0.5	1.0	2.5	16.0	-	-	-	0.0	T	-	2.0	T	-
1901	4.0	3.0	2.5	4.0	T	-	-	-	-	T	2.0	5.0	-
1902	2.0	2.5	10.0	2.0	0.0	0.0	-	0.0	T	4.0	4.0	4.0	-
1903	7.0	3.0	-	5.0	3.0	0.0	0.0	-	0.0	-	0.0	-	-
1904	2.2	9.0	1.5	4.0	-	-	0.0	0.0	0.0	-	-	-	-
1905	-	-	-	-	-	-	-	-	-	-	-	-	-
1906	-	-	-	-	-	-	-	0.0	-	T	2.2	6.0	-
1907	15.0	-	-	-	-	-	-	-	-	-	-	-	-
1908	-	-	1.4	0.0	1.3	-	0.0	0.0	0.0	0.0	2.0	1.5	-
1909	-	-	-	T	T	0.0	-	-	-	T	-	2.4	-
1910	4.1	-	0.6	0.0	-	0.0	0.0	0.0	0.0	0.0	T	5.0	-
1911	2.0	6.2	-	-	-	-	-	0.0	-	-	-	-	-
1912	-	2.0	8.0	4.0	1.0	0.0	0.0	0.0	-	-	-	-	-
1913	-	-	-	-	-	-	-	-	-	-	-	-	-
1914	-	-	-	-	-	-	-	-	-	-	-	-	-
1915	-	-	-	-	-	-	-	-	-	-	-	-	-
1916	-	-	-	-	-	-	-	-	-	-	-	-	-
1917	-	-	-	-	-	-	-	-	-	-	-	-	-
1918	-	-	-	-	-	-	-	-	-	-	-	-	-
1919	-	-	-	-	-	-	-	-	-	-	-	-	-
1920	-	-	-	-	-	-	-	-	-	-	-	-	-
1921	-	-	-	-	-	-	-	-	-	-	-	-	-
1922	-	-	-	-	-	-	-	-	-	-	-	-	-
1923	-	-	-	-	-	-	-	-	-	-	-	-	-
1924	-	-	-	-	-	-	-	-	-	-	-	-	-
1925	-	-	-	-	-	-	-	-	-	-	-	-	-
1926	-	-	-	-	-	-	-	-	-	-	-	-	-
1927	-	-	-	-	-	-	-	-	-	-	-	-	-
1928	-	-	-	-	-	-	-	-	-	-	-	-	-
1929	-	-	-	-	-	-	-	-	-	-	-	-	-
1930	-	-	-	-	-	-	-	-	-	-	-	-	-
1931	-	-	-	-	-	-	-	-	-	-	-	-	-
1932	-	-	-	-	-	-	-	-	-	-	-	-	-
1933	-	-	-	-	-	-	-	-	-	-	-	-	-
1934	-	-	-	-	-	-	-	-	-	-	-	-	-
1935	-	-	-	-	-	-	-	-	-	-	-	-	-
1936	-	-	-	-	-	-	-	-	-	-	-	-	-
1937	-	-	-	-	-	-	-	-	-	-	-	-	-
1938	-	-	-	-	-	-	-	-	-	-	3.4	2.4	-
1939	4.9	2.9	1.7	4.3	0.8	5.6	0.0	0.0	0.0	2.8	T	0.1	5.6
1940	3.4	3.5	0.8	4.8	0.0	0.0	0.0	0.0	T	T	1.5	0.3	4.8
1941	0.7	0.6	2.0	4.6	2.0	0.2	0.0	0.0	T	5.4	6.1	4.1	6.1

# MONTHLY AND ANNUAL MAXIMUM DAILY SNOWFALL, CONTINUED ELY

Note: Periods with incomplete data are listed with a dash (-)

Year	Jan	Feb	Mar	Apr	May	Jun	Jul	Aug	Sep	Oct	Nov	Dec	Annual
1942	4.3	0.9	5.6	1.8	0.8	0.0	0.0	0.0	0.0	1.0	6.0	1.4	6.0
1943	13.1	3.3	0.4	2.6	T	T	0.0	0.0	0.0	T	0.4	4.0	13.1
1944	2.8	2.6	5.6	2.5	0.0	T	0.0	0.0	T	0.6	T	4.0	5.6
1945	1.5	4.8	8.7	3.1	2.1	0.0	0.0	0.0	T	T	2.9	3.1	8.7
1946	6.2	0.7	6.4	T	T	0.0	0.0	0.0	T	5.3	3.1	2.4	6.4
1947	1.0	2.5	0.6	1.0	T	T	0.0	0.0	T	T	0.7	3.0	3.0
1948	T	2.5	6.8	1.2	T	0.0	0.0	0.0	0.0	0.0	1.3	6.0	6.8
1949	4.8	6.5	2.6	0.0	T	T	0.0	0.0	0.0	2.8	1.1	5.0	6.5
1950	2.6	0.8	5.1	1.1	4.1	0.2	T	T	0.0	T	0.9	1.0	5.1
1951	0.7	0.6	0.8	3.8	T	T	T	T	0.0	T	8.2	4.4	8.2
1952	6.1	4.4	4.5	1.0	T	T	0.0	0.0	0.0	0.0	4.0	2.7	6.1
1953	2.4	1.1	2.1	0.5	0.3	T	0.0	0.0	0.0	2.2	T	3.0	3.0
1954	4.4	2.7	9.0	1.0	T	0.2	0.0	0.0	T	5.3	3.0	3.8	9.0
1955	4.7	6.4	T	3.4	0.5	1.7	0.0	T	T	0.0	3.1	4.6	6.4
1956	5.0	10.0	2.6	4.7	2.6	0.0	0.0	0.0	0.0	0.7	0.7	0.4	10.0
1957	5.7	T	3.3	2.8	2.0	0.0	0.0	0.0	0.0	0.6	5.3	1.6	5.7
1958	4.5	4.9	8.2	2.2	0.0	0.0	0.0	0.0	0.8	T	2.0	1.1	8.2
1959	0.7	5.5	1.8	0.3	2.1	0.0	0.0	0.0	0.1	1.1	T	3.1	5.5
1960	5.0	1.8	3.7	2.3	2.2	0.0	0.0	0.0	0.0	3.0	1.7	4.3	5.0
1961	0.5	1.7	5.3	3.6	2.4	0.0	0.0	0.0	T	2.2	3.1	2.0	5.3
1962	11.9	1.8	4.4	0.3	T	0.0	0.0	0.0	0.0	T	1.1	T	11.9
1963	T	2.1	3.4	5.9	0.7	T	0.0	0.0	0.0	0.0	3.9	2.6	5.9
1964	8.4	1.0	7.1	6.2	6.0	T	0.0	0.0	T	T	4.4	4.2	8.4
1965	5.6	6.5	2.3	1.8	1.0	0.0	0.0	0.0	T	2.0	5.5	5.9	6.5
1966	2.5	2.7	1.6	1.0	T	0.0	0.0	0.0	0.0	T	1.0	2.0	2.7
1967	11.9	0.8	2.3	3.9	3.4	0.8	0.0	0.0	0.0	0.0	10.4	4.7	11.9
1968	1.1	3.8	2.7	5.5	0.7	0.0	0.0	0.0	T	2.5	1.2	6.7	6.7
1969	3.0	7.0	4.3	2.3	0.0	0.0	0.0	0.0	0.0	1.2	1.1	1.2	7.0
1970	0.4	0.4	0.9	6.0	0.0	T	0.0	0.0	0.0	T	3.4	8.7	8.7
1971	5.1	3.3	1.6	5.0	5.0	0.0	0.0	0.0	2.2	3.5	2.4	3.4	5.1
1972	1.1	0.1	T	2.0	1.3	0.0	0.0	0.0	0.0	T	0.4	3.3	3.3
1973	4.4	3.5	5.1	0.6	0.4	0.0	0.0	0.0	0.0	2.0	5.4	2.9	5.4
1974	4.0	2.3	7.7	0.7	2.2	0.0	0.0	0.0	0.0	1.0	0.9	2.2	7.7
1975	2.8	2.8	3.2	3.5	7.6	T	0.0	0.0	0.0	3.0	2.6	3.0	7.6
1976	2.1	7.0	6.7	2.5	0.0	0.0	0.0	0.0	0.0	T	1.4	T	7.0
1977	5.4	0.3	4.0	1.3	6.1	0.0	0.0	0.0	0.2	T	2.0	3.3	6.1
1978	3.0	6.0	2.0	5.5	2.2	0.0	0.0	0.0	0.9	6.8	9.8	3.5	9.8
1979	5.2	2.6	5.0	1.7	1.9	1.5	0.0	0.0	0.0	0.5	0.8	0.5	5.2
1980	6.0	3.9	3.7	0.7	4.2	0.2	0.0	0.0	0.0	1.0	3.8	6.0	6.0
1981	4.5	0.8	4.4	6.3	0.6	0.0	0.0	0.0	0.0	5.2	0.8	0.7	6.3
1982	2.8	0.4	3.9	4.9	2.0	0.1	0.0	0.0	2.9	0.6	5.6	1.2	5.6
1983	4.9	4.2	4.5	4.2	1.4	0.0	0.0	0.0	0.0	0.0	3.8	3.3	4.9
1984	1.5	3.2	2.1	5.1	0.0	T	0.0	0.0	T	1.4	6.0	4.0	6.0
1985	2.1	2.2	6.3	0.4	2.0	0.0	0.0	0.0	T	4.0	11.7	2.0	11.7
1986	0.3	3.1	2.5	4.0	3.2	0.0	0.0	0.0	3.7	3.6	0.7	1.2	4.0
1987	4.6	2.0	2.1	T	T	0.0	0.0	0.0	0.0	0.0	3.0	3.4	4.6
1988	8.1	2.0	1.0	3.5	2.6	0.0	0.0	T	T	0.0	6.7	8.3	8.3
1989	4.8	6.0	0.6	T	1.6	0.0	T	0.0	0.0	2.6	1.1	T	6.0
1990	2.5	6.7	4.5	1.0	0.5	1.0	0.0	0.0	0.0	1.8	2.4	2.4	6.7

# MONTHLY AND ANNUAL MAXIMUM DAILY SNOWFALL, CONTINUED ELY

Note: Periods with incomplete data are listed with a dash (-)

Year	Jan	Feb	Mar	Apr	May	Jun	Jul	Aug	Sep	Oct	Nov	Dec	Annual
1991	0.6	0.5	7.4	0.9	3.0	0.0	0.0	0.0	0.0	6.0	1.6	1.8	7.4
1992	3.8	1.8	1.4	0.0	T	0.2	T	T	T	0.2	0.5	4.5	4.5
1993	7.8	3.3	0.8	2.0	0.6	T	0.0	T	0.0	T	3.8	1.1	7.8
1994	4.0	4.0	0.3	1.5	T	0.0	0.0	0.0	0.0	0.1	2.8	2.8	4.0
1995	8.0	4.1	4.7	4.0	1.0	0.3	0.0	0.0	-	-	-	-	-
1996	-	-	-	-	-	-	-	-	-	-	-	-	-
1997	-	-	-	-	-	-	-	-	-	-	-	-	-
1998	-	-	-	-	-	-	0.0	0.0	0.0	0.7	2.4	3.0	-
1999	3.1	3.0	2.4	1.0	T	0.0	0.0	0.0	0.0	0.0	T	0.3	3.1
2000	0.5	4.3	2.5	T	0.0	0.0	0.0	0.0	T	7.0	4.0	2.0	7.0
2001	2.5	4.0	1.0	5.0	0.0	0.0	0.0	0.0	0.0	0.0	4.0	3.0	5.0
2002	6.5	4.0	2.2	1.0	T	0.0	0.0	0.0	0.0	8.7	1.0	0.6	8.7
2003	0.5	3.0	1.2	7.2	6.0	0.0	0.0	0.0	0.0	0.6	4.0	13.0	13.0
2004	0.1	3.0	0.5	0.8	T	0.0	0.0	0.0	0.0	3.3	3.5	5.0	5.0
2005	4.0	2.6	3.5	1.4	4.5	0.0	0.0	0.0	0.0	1.0	2.4	2.8	4.5
2006	3.0	5.8	7.0	0.0	0.0	0.0	0.0	0.0	0.0	0.2	T	2.5	7.0
2007	4.5	4.6	4.0	1.1	1.1	T	0.0	0.0	T	3.5	T	3.5	4.6
2008	4.0	4.5	2.0	T	T	T	0.0	0.0	0.0	1.5	1.2	6.8	6.8
2009	3.0	5.3	5.0	4.0	0.0	0.0	0.0	0.0	0.0	2.3	T	6.9	6.9
2010	9.9	2.2	9.1	4.9	5.4	0.0	0.0	0.0	0.0	T	8.0	11.4	11.4
2011	4.4	7.7	3.2	13.2	7.5	0.0	T	0.0	0.0	2.6	4.0	2.4	13.2
Stat	Jan	Feb	Mar	Apr	May	Jun	Jul	Aug	Sep	Oct	Nov	Dec	Annual
Max	15.0	12.0	12.0	16.0	14.0	5.6	T	T	3.7	8.7	11.7	13.0	13.2
Min	T	T	T	0.0	0.0	0.0	0.0	0.0	0.0	0.0	0.0	T	2.7
Mean	4.0	3.5	3.9	2.8	1.6	0.2	0.0	0.0	0.2	1.5	2.8	3.3	6.8
Medn	4.0	3.0	3.4	2.3	0.7	0.0	0.0	0.0	0.0	0.6	2.3	3.0	6.3
StDv	3.0	2.4	2.7	2.7	2.4	0.7	0.0	0.0	0.7	2.1	2.6	2.4	2.5

# ANNUAL MAXIMUM DAILY SNOWFALL (GRAPHED) ELY

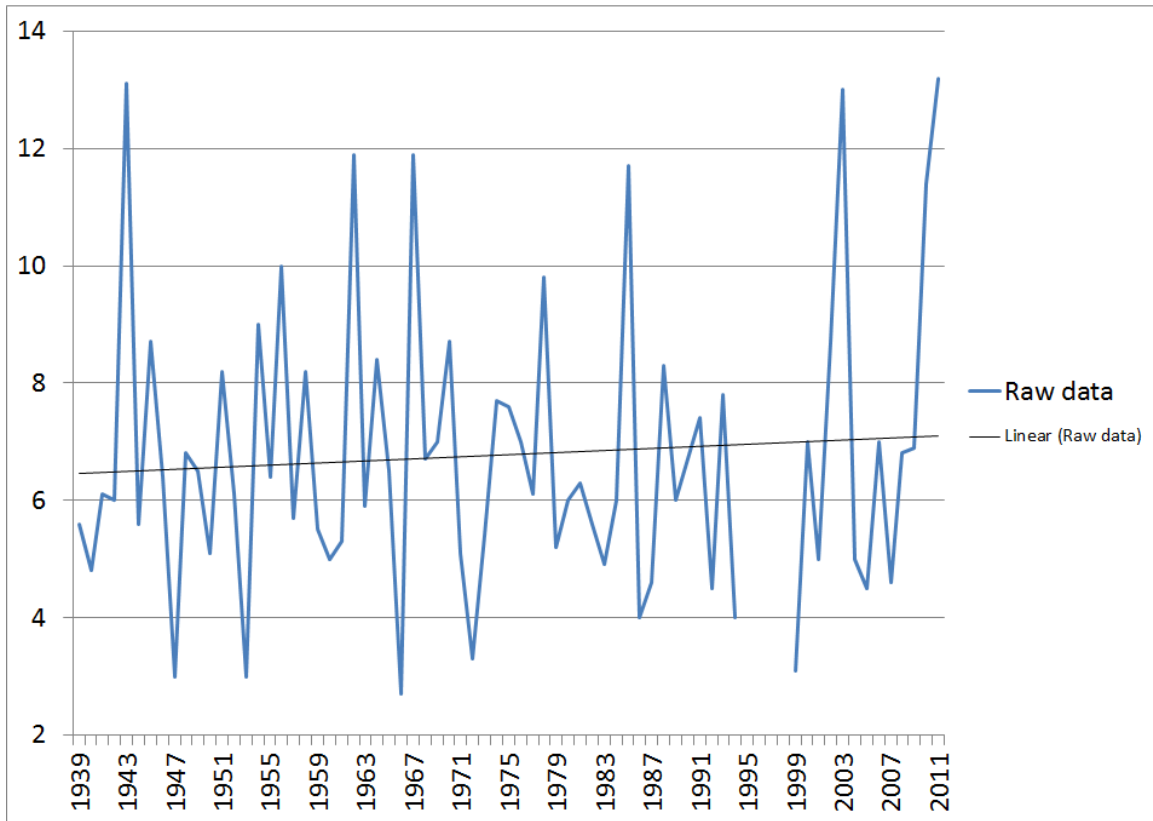

Note: Data may have been affected by the move of the snowfall observing site several miles southwest of the airport in January 2010. Use graph with caution.

# 10 HIGHEST ONE-DAY SNOWFALL TOTALS, ALL-TIME AND BY MONTH ELY

NOTE: \* indicates value also occurred previously

## JANUARY

15.0 on 1/13/1907  
13.1 on 1/23/1943  
11.9 on 1/24/1967  
11.9 on 1/20/1962  
9.9 on 1/21/2010  
8.4 on 1/21/1964  
8.1 on 1/5/1988  
8.0 on 1/15/1995  
7.8 on 1/10/1993  
7.0 on 1/22/1967\*

## FEBRUARY

12.0 on 2/11/1894  
10.0 on 2/23/1956  
9.0 on 2/27/1904  
8.0 on 2/12/1895  
7.7 on 2/26/2011  
7.0 on 2/4/1976  
7.0 on 2/25/1969  
7.0 on 2/15/1897  
6.7 on 2/17/1990  
6.5 on 2/6/1965\*

## MARCH

12.0 on 3/5/1893  
10.0 on 3/9/1902  
10.0 on 3/7/1897  
9.1 on 3/31/2010  
9.0 on 3/30/1954  
9.0 on 3/20/1894  
9.0 on 3/4/1894  
8.7 on 3/15/1945  
8.2 on 3/30/1958  
8.0 on 3/13/1912\*

## APRIL

16.0 on 4/7/1900  
13.2 on 4/7/2011  
9.0 on 4/26/1900  
8.0 on 4/21/1900  
8.0 on 4/10/1896  
7.2 on 4/14/2003  
6.3 on 4/2/1981  
6.2 on 4/23/1964  
6.1 on 4/1/1964  
6.0 on 4/27/1970\*

## MAY

14.0 on 5/31/1895  
9.0 on 5/1/1899  
7.6 on 5/4/1975  
7.5 on 5/29/2011  
6.1 on 5/16/1977  
6.0 on 5/8/2003  
6.0 on 5/5/1964  
5.4 on 5/10/2010  
5.0 on 5/7/2003  
5.0 on 5/4/1971

## JUNE

5.6 on 6/17/1939  
1.7 on 6/1/1955  
1.5 on 6/17/1979  
1.0 on 6/1/1990  
0.8 on 6/1/1967  
0.3 on 6/6/1995  
0.2 on 6/7/1995  
0.2 on 6/14/1992  
0.2 on 6/2/1980  
0.2 on 6/5/1954\*

## JULY

Trace on 7/4/1902  
Trace on 7/3/1902  
Trace on 7/2/1902  
Trace on 7/4/2011 (hail)  
Trace on 7/1/1992 (hail)  
Trace on 7/20/1989 (hail)  
Trace on 7/21/1951 (hail)  
Trace on 7/8/1950 (hail)

## AUGUST

Trace on 8/26/1993 (hail)  
Trace on 8/6/1992 (hail)  
Trace on 8/5/1992 (hail)  
Trace on 8/7/1988 (hail)  
Trace on 8/8/1955 (hail)  
Trace on 8/19/1951 (hail)  
Trace on 8/11/1950 (hail)

## SEPTEMBER

3.7 on 9/24/1986  
3.0 on 9/23/1901  
3.0 on 9/20/1895  
2.9 on 9/29/1982  
2.2 on 9/30/1971  
1.8 on 9/27/1982  
1.6 on 9/30/1982  
1.0 on 9/25/1986  
1.0 on 9/27/1894  
0.9 on 9/17/1978

## OCTOBER

8.7 on 10/1/2002  
7.0 on 10/30/2000  
6.8 on 10/31/1978  
6.0 on 10/26/1991  
6.0 on 10/11/1899  
5.4 on 10/5/1941  
5.3 on 10/24/1954  
5.3 on 10/28/1946  
5.2 on 10/16/1981  
4.0 on 10/21/1985\*

## NOVEMBER

11.7 on 11/11/1985  
10.4 on 11/30/1967  
10.0 on 11/24/1897  
9.8 on 11/11/1978  
8.2 on 11/21/1951  
8.0 on 11/20/2010  
6.7 on 11/14/1988  
6.1 on 11/17/1941  
6.0 on 11/24/1984  
6.0 on 11/19/1942\*

## DECEMBER

13.0 on 12/25/2003  
11.4 on 12/20/2010  
8.7 on 12/16/1970  
8.3 on 12/25/1988  
6.9 on 12/13/2009  
6.8 on 12/25/2008  
6.7 on 12/1/1968  
6.0 on 12/4/1980  
6.0 on 12/3/1948  
6.0 on 12/31/1906\*

## ALL-TIME

16.0 on 4/7/1900  
15.0 on 1/13/1907  
14.0 on 5/31/1895  
13.2 on 4/7/2011  
13.1 on 1/23/1943  
13.0 on 12/25/2003  
12.0 on 2/11/1894  
12.0 on 3/5/1893  
11.9 on 1/24/1967  
11.9 on 1/20/1962

# MONTHLY AND ANNUAL MAXIMUM TWO-DAY SNOWFALL ELY

Note: Periods with incomplete data are listed with a dash (-)

Year	Jan	Feb	Mar	Apr	May	Jun	Jul	Aug	Sep	Oct	Nov	Dec	Annual
1893	6.0	4.5	12.0	5.0	-	0.0	-	-	T	0.0	1.8	6.0	-
1894	3.0	16.0	13.0	4.0	T	0.2	-	-	1.0	0.0	0.0	9.0	-
1895	10.0	12.0	7.0	T	14.0	-	-	-	3.0	0.0	6.0	1.0	-
1896	T	1.0	8.0	10.0	-	-	-	-	-	-	0.2	1.8	-
1897	4.0	10.5	12.0	1.5	0.0	T	0.0	0.0	0.0	-	10.0	5.0	-
1898	4.0	2.0	8.5	0.0	T	0.0	0.0	-	-	1.0	4.0	2.0	-
1899	5.0	-	3.5	3.0	-	-	-	-	-	9.0	-	6.0	-
1900	0.5	1.0	2.5	18.0	-	-	-	0.0	T	-	3.0	T	-
1901	7.0	4.5	3.5	4.0	T	-	-	-	-	T	2.0	5.0	-
1902	3.5	3.0	11.0	2.0	0.0	0.0	-	0.0	T	4.0	6.0	4.0	-
1903	7.0	3.0	-	5.0	3.0	0.0	0.0	-	0.0	-	0.0	-	-
1904	2.2	9.0	1.5	4.0	-	-	0.0	0.0	0.0	-	-	-	-
1905	-	-	-	-	-	-	-	-	-	-	-	-	-
1906	-	-	-	-	-	-	-	0.0	-	T	2.2	6.0	-
1907	15.0	-	-	-	-	-	-	-	-	-	-	-	-
1908	-	-	1.4	0.0	1.3	-	0.0	0.0	0.0	0.0	2.5	1.5	-
1909	-	-	-	T	T	0.0	-	-	-	T	-	3.7	-
1910	4.1	-	0.6	0.0	-	0.0	0.0	0.0	0.0	0.0	T	7.0	-
1911	3.0	9.4	-	-	-	-	-	0.0	-	-	-	-	-
1912	-	3.0	11.0	4.0	1.5	0.0	0.0	0.0	-	-	-	-	-
1913	-	-	-	-	-	-	-	-	-	-	-	-	-
1914	-	-	-	-	-	-	-	-	-	-	-	-	-
1915	-	-	-	-	-	-	-	-	-	-	-	-	-
1916	-	-	-	-	-	-	-	-	-	-	-	-	-
1917	-	-	-	-	-	-	-	-	-	-	-	-	-
1918	-	-	-	-	-	-	-	-	-	-	-	-	-
1919	-	-	-	-	-	-	-	-	-	-	-	-	-
1920	-	-	-	-	-	-	-	-	-	-	-	-	-
1921	-	-	-	-	-	-	-	-	-	-	-	-	-
1922	-	-	-	-	-	-	-	-	-	-	-	-	-
1923	-	-	-	-	-	-	-	-	-	-	-	-	-
1924	-	-	-	-	-	-	-	-	-	-	-	-	-
1925	-	-	-	-	-	-	-	-	-	-	-	-	-
1926	-	-	-	-	-	-	-	-	-	-	-	-	-
1927	-	-	-	-	-	-	-	-	-	-	-	-	-
1928	-	-	-	-	-	-	-	-	-	-	-	-	-
1929	-	-	-	-	-	-	-	-	-	-	-	-	-
1930	-	-	-	-	-	-	-	-	-	-	-	-	-
1931	-	-	-	-	-	-	-	-	-	-	-	-	-
1932	-	-	-	-	-	-	-	-	-	-	-	-	-
1933	-	-	-	-	-	-	-	-	-	-	-	-	-
1934	-	-	-	-	-	-	-	-	-	-	-	-	-
1935	-	-	-	-	-	-	-	-	-	-	-	-	-
1936	-	-	-	-	-	-	-	-	-	-	-	-	-
1937	-	-	-	-	-	-	-	-	-	-	-	-	-
1938	-	-	-	-	-	-	-	-	-	-	4.5	4.7	-
1939	5.5	2.9	2.6	4.3	1.5	5.6	0.0	0.0	0.0	3.1	T	0.1	5.6
1940	3.5	3.5	1.0	5.0	0.0	0.0	0.0	0.0	T	T	1.8	0.6	5.0
1941	1.0	0.6	2.6	4.8	2.0	0.2	0.0	0.0	T	5.4	6.1	4.1	6.1



# MONTHLY AND ANNUAL MAXIMUM TWO-DAY SNOWFALL, CONTINUED ELY

Note: Periods with incomplete data are listed with a dash (-)

Year	Jan	Feb	Mar	Apr	May	Jun	Jul	Aug	Sep	Oct	Nov	Dec	Annual
1942	4.3	0.9	7.1	1.8	0.8	0.0	0.0	0.0	0.0	1.0	6.0	1.4	7.1
1943	14.4	3.3	0.4	2.8	T	T	0.0	0.0	0.0	T	0.4	4.0	14.4
1944	5.2	4.9	9.4	2.9	0.0	T	0.0	0.0	T	0.6	T	4.6	9.4
1945	1.8	5.3	9.5	4.8	2.1	0.0	0.0	0.0	T	T	4.8	4.5	9.5
1946	8.8	0.7	6.9	T	T	0.0	0.0	0.0	T	5.6	5.4	2.4	8.8
1947	1.0	2.5	0.6	1.0	T	T	0.0	0.0	T	T	0.7	3.0	3.0
1948	T	2.8	7.1	1.8	T	0.0	0.0	0.0	0.0	0.0	1.3	6.5	7.1
1949	5.5	7.6	2.6	0.0	T	T	0.0	0.0	0.0	3.7	1.1	6.5	7.6
1950	3.4	0.8	5.4	1.1	4.2	0.2	T	T	0.0	T	1.3	1.0	5.4
1951	0.7	0.8	0.8	4.3	T	T	T	T	0.0	T	9.4	6.3	9.4
1952	7.3	4.4	7.2	1.0	T	T	0.0	0.0	0.0	0.0	5.1	2.7	7.3
1953	2.5	1.1	2.1	0.7	0.3	T	0.0	0.0	0.0	2.2	T	3.2	3.2
1954	6.2	3.3	10.6	1.0	T	0.2	0.0	0.0	T	7.8	3.0	3.8	10.6
1955	6.7	7.4	T	3.4	0.5	1.7	0.0	T	T	0.0	3.2	7.9	7.9
1956	5.0	10.4	2.6	4.7	4.7	0.0	0.0	0.0	0.0	0.7	1.1	0.4	10.4
1957	6.5	T	3.5	3.0	2.0	0.0	0.0	0.0	0.0	0.6	6.3	3.1	6.5
1958	5.3	5.1	9.8	2.4	0.0	0.0	0.0	0.0	0.8	T	3.3	1.3	9.8
1959	0.7	9.4	3.1	0.3	3.6	0.0	0.0	0.0	0.1	1.2	T	3.4	9.4
1960	5.3	2.9	4.8	3.2	2.2	0.0	0.0	0.0	0.0	3.9	1.9	4.9	5.3
1961	0.5	1.7	7.6	4.7	3.0	0.0	0.0	0.0	T	3.5	3.3	2.0	7.6
1962	12.6	2.7	4.4	0.3	T	0.0	0.0	0.0	0.0	T	1.1	T	12.6
1963	T	2.1	3.6	10.9	0.7	T	0.0	0.0	0.0	0.0	4.2	3.3	10.9
1964	14.0	1.0	7.4	8.7	9.6	T	0.0	0.0	T	T	6.0	4.2	14.0
1965	5.6	6.5	2.8	2.2	1.0	0.0	0.0	0.0	T	2.0	5.5	6.8	6.8
1966	2.5	2.7	1.6	1.0	T	0.0	0.0	0.0	0.0	T	1.0	3.1	3.1
1967	14.3	1.2	2.3	5.9	3.6	0.8	0.0	0.0	0.0	0.0	10.4	6.2	14.3
1968	1.1	5.2	5.1	6.5	0.7	0.0	0.0	0.0	T	2.5	1.2	6.7	6.7
1969	3.6	9.2	4.3	3.1	0.0	0.0	0.0	0.0	0.0	1.2	1.1	1.3	9.2
1970	0.4	0.4	1.1	11.4	0.0	T	0.0	0.0	0.0	T	5.7	12.7	12.7
1971	7.4	3.3	2.7	9.8	5.4	0.0	0.0	0.0	2.2	3.6	3.3	3.9	9.8
1972	2.1	0.1	T	3.7	1.3	0.0	0.0	0.0	0.0	T	0.4	5.8	5.8
1973	5.1	5.6	6.8	0.9	0.4	0.0	0.0	0.0	0.0	2.6	6.3	2.9	6.8
1974	4.2	3.7	7.7	0.7	2.2	0.0	0.0	0.0	0.0	1.6	0.9	2.2	7.7
1975	3.4	2.8	3.8	6.0	8.0	T	0.0	0.0	0.0	3.0	2.8	3.9	8.0
1976	2.1	10.9	7.4	2.6	0.0	0.0	0.0	0.0	0.0	T	1.4	T	10.9
1977	5.4	0.3	4.0	2.6	6.4	0.0	0.0	0.0	0.2	T	2.0	4.8	6.4
1978	3.0	6.8	3.7	5.5	3.2	0.0	0.0	0.0	1.3	6.8	14.8	6.2	14.8
1979	5.4	2.6	5.0	1.7	2.0	1.5	0.0	0.0	0.0	0.5	1.5	0.7	5.4
1980	6.4	4.4	7.1	0.9	6.2	0.2	0.0	0.0	0.0	1.4	3.8	11.5	11.5
1981	6.6	1.3	5.8	6.3	0.6	0.0	0.0	0.0	0.0	6.8	1.0	0.8	6.8
1982	5.5	0.7	7.8	4.9	3.8	0.1	0.0	0.0	4.5	1.0	5.9	1.2	7.8
1983	5.1	6.5	4.7	5.1	1.8	0.0	0.0	0.0	0.0	0.0	5.0	3.3	6.5
1984	2.2	3.2	2.2	5.1	0.0	T	0.0	0.0	T	2.7	6.2	7.9	7.9
1985	4.0	4.1	7.1	0.6	2.0	0.0	0.0	0.0	T	4.7	11.9	2.3	11.9
1986	0.4	4.1	4.1	4.0	4.1	0.0	0.0	0.0	4.7	3.6	0.7	1.2	4.7
1987	7.2	2.4	2.1	T	T	0.0	0.0	0.0	0.0	0.0	3.0	4.3	7.2
1988	10.3	2.0	1.0	3.5	2.7	0.0	0.0	T	T	0.0	6.7	10.6	10.6
1989	4.9	7.0	0.6	T	1.7	0.0	T	0.0	0.0	2.6	1.1	T	7.0
1990	2.6	9.4	6.4	1.0	0.5	1.0	0.0	0.0	0.0	1.8	2.4	2.4	9.4

# MONTHLY AND ANNUAL MAXIMUM TWO-DAY SNOWFALL, CONTINUED ELY

Note: Periods with incomplete data are listed with a dash (-)

Year	Jan	Feb	Mar	Apr	May	Jun	Jul	Aug	Sep	Oct	Nov	Dec	Annual
1991	0.6	0.5	7.9	1.3	3.3	0.0	0.0	0.0	0.0	6.4	2.3	2.0	7.9
1992	6.0	1.9	2.4	0.0	T	0.2	T	T	T	0.2	0.7	9.0	9.0
1993	8.6	4.6	0.8	2.0	0.8	T	0.0	T	0.0	T	4.3	1.1	8.6
1994	4.9	5.9	0.3	2.8	T	0.0	0.0	0.0	0.0	0.1	3.5	2.8	5.9
1995	8.1	4.1	5.1	5.8	1.1	0.5	0.0	0.0	-	-	-	-	-
1996	-	-	-	-	-	-	-	-	-	-	-	-	-
1997	-	-	-	-	-	-	-	-	-	-	-	-	-
1998	-	-	-	-	-	-	0.0	0.0	0.0	1.1	3.0	4.0	-
1999	3.3	3.0	2.4	1.5	T	0.0	0.0	0.0	0.0	0.0	T	0.3	3.3
2000	0.5	5.0	4.0	T	0.0	0.0	0.0	0.0	T	7.1	8.0	2.0	8.0
2001	2.8	4.0	1.0	5.5	0.0	0.0	0.0	0.0	0.0	0.0	4.3	3.0	5.5
2002	9.0	7.0	3.2	1.0	T	0.0	0.0	0.0	0.0	8.9	1.0	0.8	9.0
2003	0.5	4.4	1.2	9.0	11.0	0.0	0.0	0.0	0.0	0.6	4.0	16.5	16.5
2004	0.1	5.2	0.5	0.8	T	0.0	0.0	0.0	0.0	3.5	3.6	5.0	5.2
2005	4.2	4.2	3.7	1.5	5.5	0.0	0.0	0.0	0.0	1.0	4.5	2.8	5.5
2006	4.0	6.0	7.0	0.0	0.0	0.0	0.0	0.0	0.0	0.2	T	3.0	7.0
2007	5.0	5.0	5.5	2.0	1.2	T	0.0	0.0	T	6.0	T	4.0	6.0
2008	6.5	5.0	2.0	T	T	T	0.0	0.0	0.0	1.5	1.2	6.8	6.8
2009	5.8	6.9	5.0	4.0	0.0	0.0	0.0	0.0	0.0	3.2	T	7.8	7.8
2010	14.3	2.3	9.1	4.9	8.4	0.0	0.0	0.0	0.0	T	8.8	16.1	16.1
2011	4.4	9.1	6.0	14.2	9.0	0.0	T	0.0	0.0	2.6	4.0	2.4	14.2
Stat	Jan	Feb	Mar	Apr	May	Jun	Jul	Aug	Sep	Oct	Nov	Dec	Annual
Max	15.0	16.0	13.0	18.0	14.0	5.6	T	T	4.7	9.0	14.8	16.5	16.5
Min	T	T	T	0.0	0.0	0.0	0.0	0.0	0.0	0.0	0.0	T	3.0
Mean	4.8	4.3	4.7	3.4	1.9	0.2	0.0	0.0	0.2	1.8	3.3	4.1	8.3
Medn	4.4	3.7	4.0	2.8	0.7	0.0	0.0	0.0	0.0	0.6	2.9	3.4	7.8
StDv	3.6	3.2	3.3	3.4	2.9	0.7	0.0	0.0	0.8	2.4	3.0	3.3	3.1

# ANNUAL MAXIMUM TWO-DAY SNOWFALL (GRAPHED) ELY

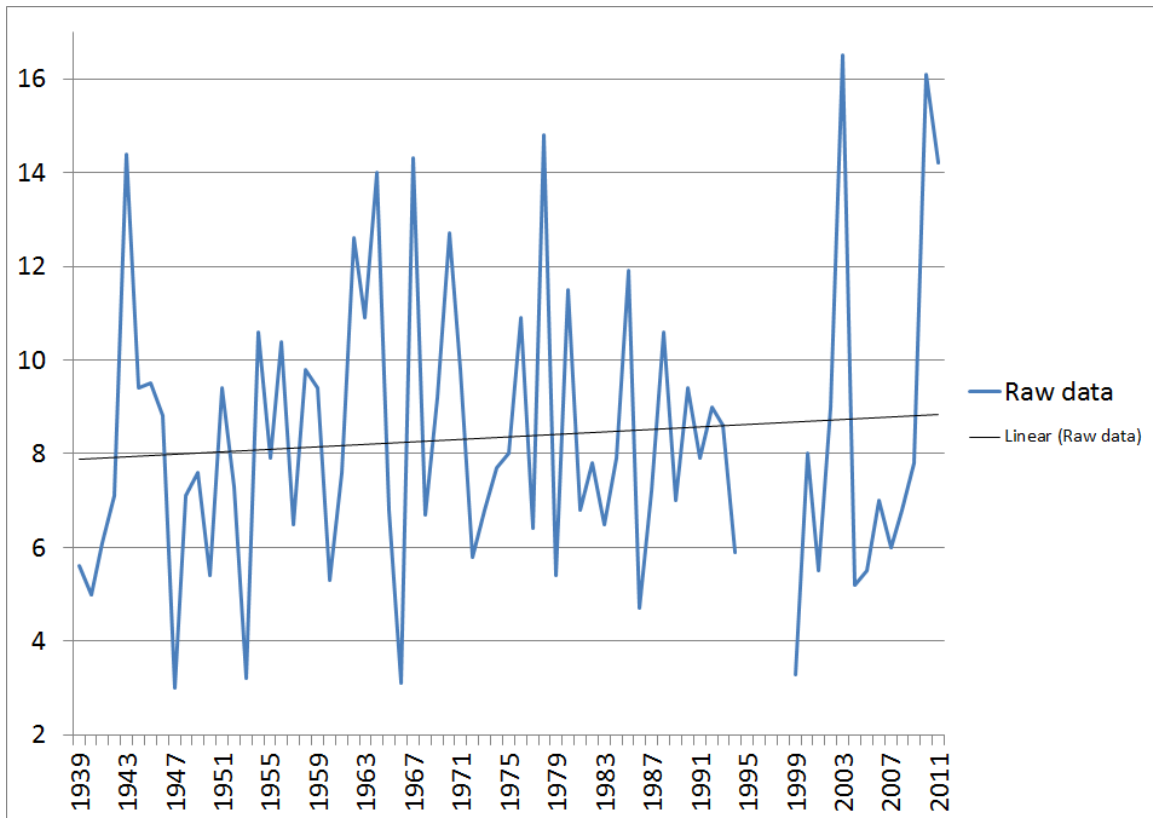

Note: Data may have been affected by the move of the snowfall observing site several miles southwest of the airport in January 2010. Use graph with caution.

# 10 HIGHEST TWO-DAY SNOWFALL TOTALS, ALL-TIME AND BY MONTH

## ELY

NOTE: \* indicates value also occurred previously

### JANUARY

15.0 on 1/13/1907  
 14.4 on 1/22-23/1943  
 14.3 on 1/21-22/2010  
 14.3 on 1/23-24/1967  
 14.0 on 1/21-22/1964  
 12.6 on 1/20-21/1962  
 10.3 on 1/4-5/1988  
 10.0 on 1/17-18/1895  
 9.0 on 1/27-28/2002  
 8.8 on 1/4-5/1946

### FEBRUARY

16.0 on 2/10-11/1894  
 12.0 on 2/11-12/1895  
 10.9 on 2/4-5/1976  
 10.5 on 2/18-19/1897  
 10.4 on 2/23-24/1956  
 9.5 on 2/20-21/1897  
 9.4 on 2/17-18/1990  
 9.4 on 2/11-12/1959  
 9.4 on 2/11-12/1911  
 9.2 on 2/24-25/1969

### MARCH

13.0 on 3/16-17/1894  
 13.0 on 3/3-4/1894  
 12.0 on 3/6-7/1897  
 12.0 on 3/19-20/1894  
 12.0 on 3/5/1893  
 11.0 on 3/30-31/1912  
 11.0 on 3/9-10/1902  
 10.6 on 3/29-30/1954  
 9.8 on 3/29-30/1958  
 9.5 on 3/14-15/1945

### APRIL

18.0 on 4/7-8/1900  
 14.2 on 4/7-8/2011  
 11.4 on 4-26-27/1970  
 11.0 on 4/25-26/1900  
 10.9 on 4/26-27/1963  
 10.0 on 4/21-22/1900  
 10.0 on 4/9-10/1896  
 9.8 on 4/24-25/1971  
 9.0 on 4/14-15/2003  
 8.7 on 4/1-2/1964

### MAY

14.0 on 5/30-31/1895  
 11.0 on 5/7-8/2003  
 9.6 on 5/5-6/1964  
 9.0 on 5/28-29/2011  
 9.0 on 5/1-2/1899  
 8.4 on 5/10-11/2010  
 8.0 on 5/4-5/1975  
 6.4 on 5/15-16/1977  
 6.2 on 5/23-24/1980  
 5.5 on 5/9-10/2005

### JUNE

5.6 on 6/17/1939  
 1.7 on 6/1-2/1955  
 1.5 on 6/17/1979  
 1.0 on 6/1-2/1990  
 0.8 on 6/1-2/1967  
 0.5 on 6/6-7/1995  
 0.2 on 6/14/1992  
 0.2 on 6/2/1980  
 0.2 on 6/5/1954  
 0.2 on 6/7/1950

### JULY

Trace on 7/3-4/1902  
 Trace on 7/2/1902  
 Trace on 7/4/2011 (hail)  
 Trace on 7/1/1992 (hail)  
 Trace on 7/20/1989 (hail)  
 Trace on 7/21/1951 (hail)  
 Trace on 7/8/1950 (hail)

### AUGUST

Trace on 8/26/1993 (hail)  
 Trace on 8/5-6/1992 (hail)  
 Trace on 8/7/1988 (hail)  
 Trace on 8/8/1955 (hail)  
 Trace on 8/19/1951 (hail)  
 Trace on 8/11/1950 (hail)

### SEPTEMBER

4.7 on 9/24-25/1986  
 4.5 on 9/29-30/1982  
 3.0 on 9/23/1901  
 3.0 on 9/20/1895  
 2.2 on 9/29-30/1971  
 1.8 on 9/27/1982  
 1.3 on 9/17-18/1978  
 1.0 on 9/27/1894  
 0.8 on 9/23/1958  
 0.2 on 9/16/1977

### OCTOBER

9.0 on 10/11-12/1899  
 8.9 on 10/1-2/2002  
 7.8 on 10/24-25/1954  
 7.1 on 10/30-31/2000  
 6.8 on 10/15-16/1981  
 6.8 on 10/30-31/1978  
 6.4 on 10/26-27/1991  
 6.0 on 10/5-6/2007  
 5.6 on 10/28-29/1946  
 5.4 on 10/5/1941

### NOVEMBER

14.8 on 11/10-11/1978  
 11.9 on 11/11-12/1985  
 10.4 on 11/29-30/1967  
 10.0 on 11/24/1897  
 9.4 on 11/21-22/1951  
 8.8 on 11/20-21/2010  
 8.0 on 11/8-9/2000  
 6.7 on 11/14/1988  
 6.3 on 11/2-3/1973  
 6.3 on 11/2-3/1957

### DECEMBER

16.5 on 12/25-26/2003  
 16.1 on 12/20-21/2010  
 12.7 on 12/16-17/1970  
 11.5 on 12/4-5/1980  
 10.6 on 12/24-25/1988  
 9.0 on 12/29-30/1992  
 9.0 on 12/5-6/1894  
 8.0 on 12/9-10/1894  
 7.9 on 12/18-19/1984  
 7.9 on 12/5-6/1955

### ALL-TIME

18.0 on 4/7-8/1900  
 16.5 on 12/25-26/2003  
 16.1 on 12/20-21/2010  
 16.0 on 2/10-11/1894  
 15.0 on 1/13/1907  
 14.8 on 11/10-11/1978  
 14.4 on 1/22-23/1943  
 14.3 on 1/21-22/2010  
 14.3 on 1/23-24/1967  
 14.2 on 4/7-8/2011

# MONTHLY AND ANNUAL FREQUENCY OF DAILY SNOWFALL OF 0.1 INCH OR MORE ELY

Note: Periods with incomplete data are listed with a dash (-)

Year	Jan	Feb	Mar	Apr	May	Jun	Jul	Aug	Sep	Oct	Nov	Dec	Annual
1893	2	2	4	5	-	0	-	-	0	0	1	3	-
1894	4	6	7	4	0	1	-	-	1	0	0	6	-
1895	8	6	4	0	1	-	-	-	1	0	4	2	-
1896	0	4	2	7	-	-	-	-	-	-	1	3	-
1897	6	9	7	1	0	0	0	0	0	-	2	4	-
1898	6	1	7	0	0	0	0	-	-	2	4	3	-
1899	8	-	7	2	-	-	-	-	-	5	-	4	-
1900	1	1	1	9	-	-	-	0	0	-	3	0	-
1901	3	4	6	2	0	-	-	-	-	0	1	3	-
1902	6	4	13	2	0	0	-	0	0	2	8	4	-
1903	1	3	-	2	2	0	0	-	0	-	0	-	-
1904	4	5	3	1	-	-	0	0	0	-	-	-	-
1905	-	-	-	-	-	-	-	-	-	-	-	-	-
1906	-	-	-	-	-	-	-	0	-	0	2	2	-
1907	4	-	-	-	-	-	-	-	-	-	-	-	-
1908	-	-	3	0	1	-	0	0	0	0	2	1	-
1909	-	-	-	0	0	0	-	-	-	0	-	3	-
1910	6	-	1	0	-	0	0	0	0	0	0	2	-
1911	3	6	-	-	-	-	-	0	-	-	-	-	-
1912	-	2	8	2	2	0	0	0	-	-	-	-	-
1913	-	-	-	-	-	-	-	-	-	-	-	-	-
1914	-	-	-	-	-	-	-	-	-	-	-	-	-
1915	-	-	-	-	-	-	-	-	-	-	-	-	-
1916	-	-	-	-	-	-	-	-	-	-	-	-	-
1917	-	-	-	-	-	-	-	-	-	-	-	-	-
1918	-	-	-	-	-	-	-	-	-	-	-	-	-
1919	-	-	-	-	-	-	-	-	-	-	-	-	-
1920	-	-	-	-	-	-	-	-	-	-	-	-	-
1921	-	-	-	-	-	-	-	-	-	-	-	-	-
1922	-	-	-	-	-	-	-	-	-	-	-	-	-
1923	-	-	-	-	-	-	-	-	-	-	-	-	-
1924	-	-	-	-	-	-	-	-	-	-	-	-	-
1925	-	-	-	-	-	-	-	-	-	-	-	-	-
1926	-	-	-	-	-	-	-	-	-	-	-	-	-
1927	-	-	-	-	-	-	-	-	-	-	-	-	-
1928	-	-	-	-	-	-	-	-	-	-	-	-	-
1929	-	-	-	-	-	-	-	-	-	-	-	-	-
1930	-	-	-	-	-	-	-	-	-	-	-	-	-
1931	-	-	-	-	-	-	-	-	-	-	-	-	-
1932	-	-	-	-	-	-	-	-	-	-	-	-	-
1933	-	-	-	-	-	-	-	-	-	-	-	-	-
1934	-	-	-	-	-	-	-	-	-	-	-	-	-
1935	-	-	-	-	-	-	-	-	-	-	-	-	-
1936	-	-	-	-	-	-	-	-	-	-	-	-	-
1937	-	-	-	-	-	-	-	-	-	-	-	-	-
1938	-	-	-	-	-	-	-	-	-	-	5	3	-
1939	10	8	6	2	2	1	0	0	0	2	0	1	32
1940	9	9	6	4	0	0	0	0	0	0	3	6	37
1941	11	4	7	8	1	1	0	0	0	3	1	9	45

# MONTHLY AND ANNUAL FREQUENCY OF DAILY SNOWFALL OF 0.1 INCH OR MORE, CONTINUED ELY

Note: Periods with incomplete data are listed with a dash (-)

Year	Jan	Feb	Mar	Apr	May	Jun	Jul	Aug	Sep	Oct	Nov	Dec	Annual
1942	4	10	7	2	2	0	0	0	0	1	3	1	30
1943	5	5	5	3	0	0	0	0	0	0	1	5	24
1944	7	10	11	5	0	0	0	0	0	1	0	5	39
1945	6	7	9	6	1	0	0	0	0	0	8	4	41
1946	8	4	6	0	0	0	0	0	0	2	10	2	32
1947	5	3	2	3	0	0	0	0	0	0	3	3	19
1948	0	9	9	4	0	0	0	0	0	0	1	11	34
1949	12	5	7	0	0	0	0	0	0	5	1	8	38
1950	8	2	5	2	5	1	0	0	0	0	2	3	28
1951	5	4	3	2	0	0	0	0	0	0	5	9	28
1952	11	8	18	1	0	0	0	0	0	0	3	8	49
1953	4	3	3	3	2	0	0	0	0	1	0	5	21
1954	5	3	8	1	0	1	0	0	0	2	3	4	27
1955	12	8	0	3	2	1	0	0	0	0	4	8	38
1956	6	8	2	1	3	0	0	0	0	2	3	1	26
1957	14	0	8	6	2	0	0	0	0	1	5	3	39
1958	7	8	13	6	0	0	0	0	1	0	4	3	42
1959	6	8	3	1	4	0	0	0	1	2	0	6	31
1960	11	12	4	6	2	0	0	0	0	2	4	2	43
1961	1	5	13	8	3	0	0	0	0	6	4	5	45
1962	5	7	8	1	0	0	0	0	0	0	1	0	22
1963	0	1	8	9	1	0	0	0	0	0	4	3	26
1964	8	2	11	8	3	0	0	0	0	0	8	10	50
1965	4	5	5	10	1	0	0	0	0	1	1	8	35
1966	2	6	1	2	0	0	0	0	0	0	1	7	19
1967	5	4	4	11	2	1	0	0	0	0	3	9	39
1968	5	5	5	8	1	0	0	0	0	2	3	9	38
1969	6	11	3	4	0	0	0	0	0	3	4	5	36
1970	5	4	8	10	0	0	0	0	0	0	5	7	39
1971	4	7	5	3	5	0	0	0	1	10	6	13	54
1972	5	1	0	4	1	0	0	0	0	0	3	5	19
1973	8	6	15	5	1	0	0	0	0	3	9	8	55
1974	7	4	2	1	1	0	0	0	0	2	1	7	25
1975	11	8	13	7	6	0	0	0	0	5	5	6	61
1976	5	10	7	6	0	0	0	0	0	0	1	0	29
1977	2	3	9	2	6	0	0	0	1	0	1	8	32
1978	10	10	4	7	4	0	0	0	2	1	6	6	50
1979	14	6	8	3	3	1	0	0	0	2	3	3	43
1980	10	7	12	4	5	1	0	0	0	3	2	2	46
1981	4	4	11	1	2	0	0	0	0	6	5	8	41
1982	9	6	12	2	3	1	0	0	3	2	6	6	50
1983	8	7	11	6	4	0	0	0	0	0	5	10	51
1984	6	3	6	3	0	0	0	0	0	5	5	6	34
1985	7	7	7	4	1	0	0	0	0	3	9	5	43
1986	3	4	8	5	3	0	0	0	2	3	2	1	31
1987	4	7	6	0	0	0	0	0	0	0	4	7	28
1988	9	2	2	1	3	0	0	0	0	0	5	6	28
1989	5	6	3	0	3	0	0	0	0	1	1	0	19
1990	6	4	6	1	2	1	0	0	0	1	3	3	27

# MONTHLY AND ANNUAL FREQUENCY OF DAILY SNOWFALL OF 0.1 INCH OR MORE, CONTINUED ELY

Note: Periods with incomplete data are listed with a dash (-)

Year	Jan	Feb	Mar	Apr	May	Jun	Jul	Aug	Sep	Oct	Nov	Dec	Annual
1991	2	1	10	7	5	0	0	0	0	3	6	5	39
1992	2	6	5	0	0	1	0	0	0	1	7	9	31
1993	14	13	3	3	2	0	0	0	0	0	5	2	42
1994	5	8	4	10	0	0	0	0	0	1	13	5	46
1995	13	2	7	11	5	2	0	0	-	-	-	-	-
1996	-	-	-	-	-	-	-	-	-	-	-	-	-
1997	-	-	-	-	-	-	-	-	-	-	-	-	-
1998	-	-	-	-	-	-	0	0	0	2	4	4	-
1999	5	3	3	8	0	0	0	0	0	0	0	2	21
2000	2	10	4	0	0	0	0	0	0	2	3	1	22
2001	5	3	3	7	0	0	0	0	0	0	5	7	30
2002	4	4	4	3	0	0	0	0	0	2	1	7	25
2003	1	3	3	12	3	0	0	0	0	1	8	7	38
2004	1	8	1	2	0	0	0	0	0	5	5	6	28
2005	8	9	7	7	4	0	0	0	0	1	4	7	47
2006	4	4	11	0	0	0	0	0	0	1	0	6	26
2007	3	8	5	3	2	0	0	0	0	2	0	7	30
2008	12	8	1	0	0	0	0	0	0	1	2	7	31
2009	6	8	5	4	0	0	0	0	0	3	0	10	36
2010	10	8	8	6	4	0	0	0	0	0	9	10	55
2011	1	6	6	3	3	0	0	0	0	1	2	4	26
Stat	Jan	Feb	Mar	Apr	May	Jun	Jul	Aug	Sep	Oct	Nov	Dec	Annual
Max	14	13	18	12	6	2	0	0	3	10	13	13	61
Min	0	0	0	0	0	0	0	0	0	0	0	0	19
Mean	5.9	5.6	6.2	3.8	1.6	0.2	0.0	0.0	0.2	1.5	3.4	5.0	35.2
Medn	5	6	6	3	1	0	0	0	0	1	3	5	34
StDv	3.5	2.9	3.7	3.2	1.7	0.4	0.0	0.0	0.5	1.9	2.7	2.9	10.2

# ANNUAL NUMBER OF DAYS WITH SNOWFALL OF 0.1 INCH OR MORE (GRAPHED) ELY

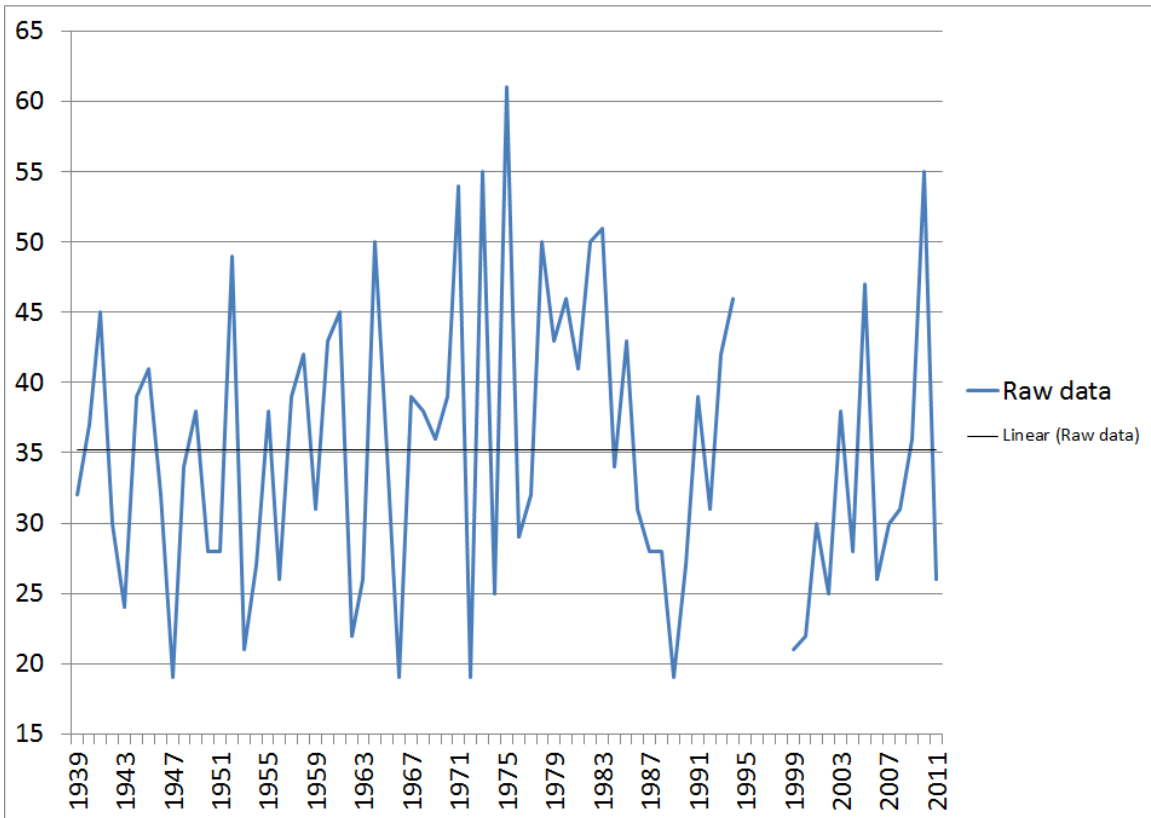

Note: Data may have been affected by the move of the snowfall observing site several miles southwest of the airport in January 2010. Use graph with caution.



# MONTHLY AND ANNUAL FREQUENCY OF DAILY SNOWFALL OF 1.0 INCH OR MORE ELY

Note: Periods with incomplete data are listed with a dash (-)

Year	Jan	Feb	Mar	Apr	May	Jun	Jul	Aug	Sep	Oct	Nov	Dec	Annual
1893	2	2	4	5	-	0	-	-	0	0	1	3	-
1894	4	4	7	4	0	0	-	-	1	0	0	6	-
1895	8	6	4	0	1	-	-	-	1	0	4	2	-
1896	0	0	2	7	-	-	-	-	-	-	0	1	-
1897	6	7	6	1	0	0	0	0	0	-	2	4	-
1898	6	1	7	0	0	0	0	-	-	2	2	3	-
1899	8	-	3	2	-	-	-	-	-	5	-	4	-
1900	0	1	1	9	-	-	-	0	0	-	3	0	-
1901	2	4	2	1	0	-	-	-	-	0	1	2	-
1902	5	4	11	1	0	0	-	0	0	1	8	4	-
1903	1	1	-	2	2	0	0	-	0	-	0	-	-
1904	4	5	2	1	-	-	0	0	0	-	-	-	-
1905	-	-	-	-	-	-	-	-	-	-	-	-	-
1906	-	-	-	-	-	-	-	0	-	0	2	2	-
1907	4	-	-	-	-	-	-	-	-	-	-	-	-
1908	-	-	3	0	1	-	0	0	0	0	1	1	-
1909	-	-	-	0	0	0	-	-	-	0	-	3	-
1910	4	-	0	0	-	0	0	0	0	0	0	2	-
1911	3	6	-	-	-	-	-	0	-	-	-	-	-
1912	-	2	7	2	1	0	0	0	-	-	-	-	-
1913	-	-	-	-	-	-	-	-	-	-	-	-	-
1914	-	-	-	-	-	-	-	-	-	-	-	-	-
1915	-	-	-	-	-	-	-	-	-	-	-	-	-
1916	-	-	-	-	-	-	-	-	-	-	-	-	-
1917	-	-	-	-	-	-	-	-	-	-	-	-	-
1918	-	-	-	-	-	-	-	-	-	-	-	-	-
1919	-	-	-	-	-	-	-	-	-	-	-	-	-
1920	-	-	-	-	-	-	-	-	-	-	-	-	-
1921	-	-	-	-	-	-	-	-	-	-	-	-	-
1922	-	-	-	-	-	-	-	-	-	-	-	-	-
1923	-	-	-	-	-	-	-	-	-	-	-	-	-
1924	-	-	-	-	-	-	-	-	-	-	-	-	-
1925	-	-	-	-	-	-	-	-	-	-	-	-	-
1926	-	-	-	-	-	-	-	-	-	-	-	-	-
1927	-	-	-	-	-	-	-	-	-	-	-	-	-
1928	-	-	-	-	-	-	-	-	-	-	-	-	-
1929	-	-	-	-	-	-	-	-	-	-	-	-	-
1930	-	-	-	-	-	-	-	-	-	-	-	-	-
1931	-	-	-	-	-	-	-	-	-	-	-	-	-
1932	-	-	-	-	-	-	-	-	-	-	-	-	-
1933	-	-	-	-	-	-	-	-	-	-	-	-	-
1934	-	-	-	-	-	-	-	-	-	-	-	-	-
1935	-	-	-	-	-	-	-	-	-	-	-	-	-
1936	-	-	-	-	-	-	-	-	-	-	-	-	-
1937	-	-	-	-	-	-	-	-	-	-	-	-	-
1938	-	-	-	-	-	-	-	-	-	-	2	3	-
1939	3	4	3	1	0	1	0	0	0	1	0	0	13
1940	1	2	0	2	0	0	0	0	0	0	2	0	7
1941	0	0	2	5	1	0	0	0	0	1	1	5	15

# MONTHLY AND ANNUAL FREQUENCY OF DAILY SNOWFALL OF 1.0 INCH OR MORE, CONTINUED ELY

Note: Periods with incomplete data are listed with a dash (-)

Year	Jan	Feb	Mar	Apr	May	Jun	Jul	Aug	Sep	Oct	Nov	Dec	Annual
1942	1	0	4	1	0	0	0	0	0	1	2	1	10
1943	2	3	0	1	0	0	0	0	0	0	0	4	10
1944	5	4	6	3	0	0	0	0	0	0	0	3	21
1945	2	1	5	3	1	0	0	0	0	0	4	2	18
1946	3	0	4	0	0	0	0	0	0	1	7	2	17
1947	1	1	0	1	0	0	0	0	0	0	0	1	4
1948	0	4	4	1	0	0	0	0	0	0	1	8	18
1949	6	4	2	0	0	0	0	0	0	2	1	4	19
1950	1	0	2	2	2	0	0	0	0	0	0	1	8
1951	0	0	0	1	0	0	0	0	0	0	4	6	11
1952	4	4	8	1	0	0	0	0	0	0	2	3	22
1953	2	1	1	0	0	0	0	0	0	1	0	3	8
1954	3	2	3	1	0	0	0	0	0	2	1	3	15
1955	5	5	0	1	0	1	0	0	0	0	2	4	18
1956	2	6	1	1	3	0	0	0	0	0	0	0	13
1957	6	0	4	3	2	0	0	0	0	0	4	2	21
1958	3	4	7	4	0	0	0	0	0	0	3	1	22
1959	0	6	2	0	2	0	0	0	0	1	0	5	16
1960	2	4	2	1	1	0	0	0	0	1	1	1	13
1961	0	4	7	4	2	0	0	0	0	3	2	2	24
1962	1	2	4	0	0	0	0	0	0	0	1	0	8
1963	0	1	3	8	0	0	0	0	0	0	1	1	14
1964	4	1	4	6	3	0	0	0	0	0	4	7	29
1965	1	1	2	3	1	0	0	0	0	1	1	3	13
1966	2	1	1	1	0	0	0	0	0	0	1	3	9
1967	5	0	2	4	1	0	0	0	0	0	3	4	19
1968	1	4	4	5	0	0	0	0	0	2	1	6	23
1969	4	7	2	1	0	0	0	0	0	1	1	1	17
1970	0	0	0	4	0	0	0	0	0	0	3	5	12
1971	3	4	2	3	1	0	0	0	1	4	2	6	26
1972	3	0	0	2	1	0	0	0	0	0	0	4	10
1973	4	5	6	0	0	0	0	0	0	1	3	3	22
1974	2	2	2	0	1	0	0	0	0	1	0	1	9
1975	5	4	7	5	4	0	0	0	0	2	2	2	31
1976	3	6	2	3	0	0	0	0	0	0	1	0	15
1977	1	0	3	2	3	0	0	0	0	0	1	4	14
1978	4	2	3	7	3	0	0	0	0	1	2	3	25
1979	3	3	4	1	1	1	0	0	0	0	0	0	13
1980	5	2	8	0	3	0	0	0	0	1	1	2	22
1981	3	0	6	1	0	0	0	0	0	4	0	0	14
1982	6	0	6	2	2	0	0	0	3	0	2	2	23
1983	4	4	5	3	2	0	0	0	0	0	3	4	25
1984	2	2	4	2	0	0	0	0	0	2	2	3	17
1985	2	2	3	0	1	0	0	0	0	3	4	2	17
1986	0	2	3	2	2	0	0	0	2	2	0	1	14
1987	4	3	3	0	0	0	0	0	0	0	1	2	13
1988	5	1	1	1	2	0	0	0	0	0	4	4	18
1989	2	4	0	0	1	0	0	0	0	1	1	0	9
1990	3	4	3	1	0	1	0	0	0	1	3	2	18

# MONTHLY AND ANNUAL FREQUENCY OF DAILY SNOWFALL OF 1.0 INCH OR MORE, CONTINUED ELY

Note: Periods with incomplete data are listed with a dash (-)

Year	Jan	Feb	Mar	Apr	May	Jun	Jul	Aug	Sep	Oct	Nov	Dec	Annual
1991	0	0	6	0	1	0	0	0	0	2	1	2	12
1992	2	1	2	0	0	0	0	0	0	0	0	3	8
1993	6	6	0	1	0	0	0	0	0	0	2	1	16
1994	2	4	0	2	0	0	0	0	0	0	4	3	15
1995	2	2	4	6	1	0	0	0	-	-	-	-	-
1996	-	-	-	-	-	-	-	-	-	-	-	-	-
1997	-	-	-	-	-	-	-	-	-	-	-	-	-
1998	-	-	-	-	-	-	0	0	0	0	2	4	-
1999	2	1	2	1	0	0	0	0	0	0	0	0	6
2000	0	3	2	0	0	0	0	0	0	1	2	1	9
2001	1	3	1	4	0	0	0	0	0	0	4	6	19
2002	2	3	3	1	0	0	0	0	0	1	1	0	11
2003	0	3	1	7	2	0	0	0	0	0	5	2	20
2004	0	5	0	0	0	0	0	0	0	1	2	2	10
2005	2	5	6	4	3	0	0	0	0	1	2	4	27
2006	3	2	6	0	0	0	0	0	0	0	0	3	14
2007	2	5	2	3	1	0	0	0	0	2	0	1	16
2008	8	2	1	0	0	0	0	0	0	1	1	1	14
2009	5	4	2	3	0	0	0	0	0	3	0	5	22
2010	8	3	4	3	3	0	0	0	0	0	4	5	30
2011	1	4	4	2	3	0	0	0	0	1	2	1	18
Stat	Jan	Feb	Mar	Apr	May	Jun	Jul	Aug	Sep	Oct	Nov	Dec	Annual
Max	8	7	11	9	4	1	0	0	3	5	8	8	31
Min	0	0	0	0	0	0	0	0	0	0	0	0	4
Mean	2.8	2.7	3.2	2.0	0.8	0.1	0.0	0.0	0.1	0.8	1.7	2.6	16.1
Medn	2	3	3	1	0	0	0	0	0	0	1	2	15
StDv	2.1	2.0	2.4	2.1	1.1	0.2	0.0	0.0	0.4	1.1	1.6	1.8	6.1

# ANNUAL NUMBER OF DAYS WITH SNOWFALL OF 1.0 INCH OR MORE (GRAPHED) ELY

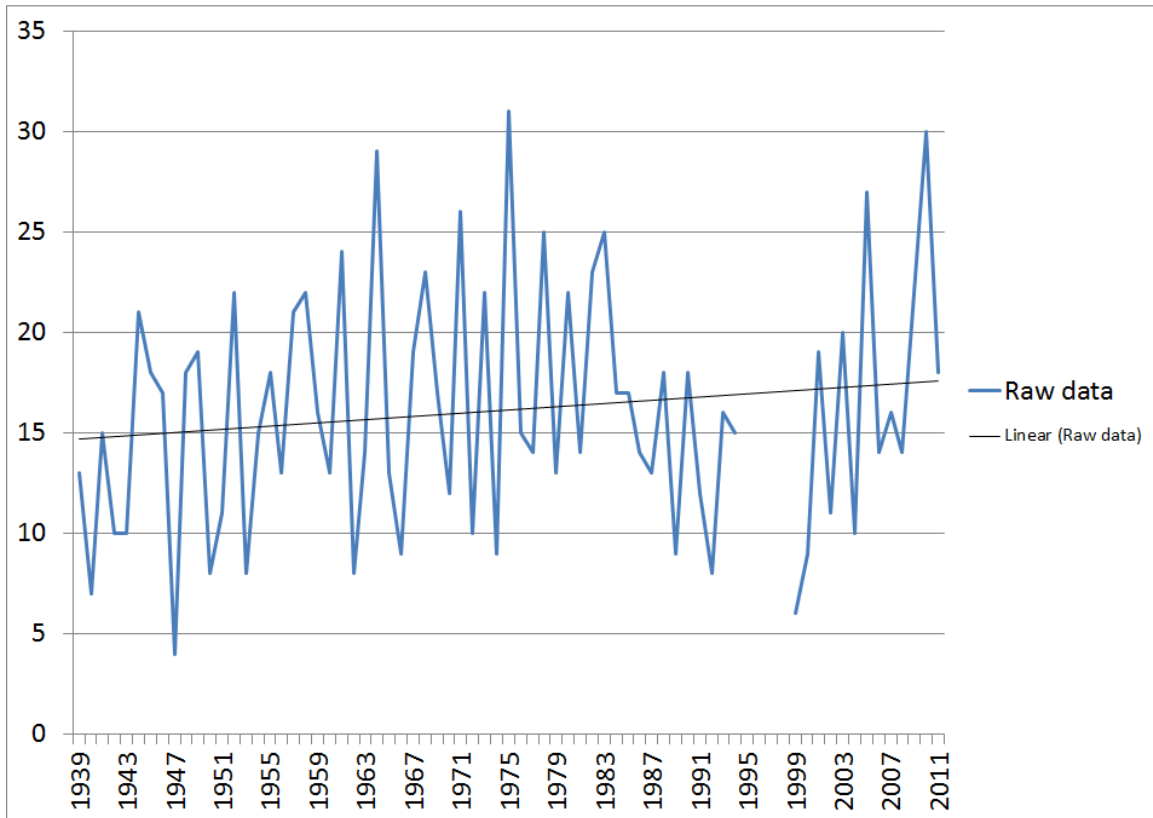

Note: Data may have been affected by the move of the snowfall observing site several miles southwest of the airport in January 2010. Use graph with caution.

# MONTHLY AND ANNUAL FREQUENCY OF DAILY SNOWFALL OF 5.0 INCHES OR MORE ELY

Note: Periods with incomplete data are listed with a dash (-)

Year	Jan	Feb	Mar	Apr	May	Jun	Jul	Aug	Sep	Oct	Nov	Dec	Annual
1893	1	0	2	2	-	0	-	-	0	0	0	1	-
1894	0	2	4	0	0	0	-	-	0	0	0	2	-
1895	1	2	1	0	1	-	-	-	0	0	2	0	-
1896	0	0	1	1	-	-	-	-	-	-	0	0	-
1897	0	3	2	0	0	0	0	0	0	-	1	1	-
1898	0	0	1	0	0	0	0	-	-	0	0	0	-
1899	1	-	0	0	-	-	-	-	-	1	-	1	-
1900	0	0	0	3	-	-	-	0	0	-	0	0	-
1901	0	0	0	0	0	-	-	-	-	0	0	1	-
1902	0	0	1	0	0	0	-	0	0	0	0	0	-
1903	1	0	-	1	0	0	0	-	0	-	0	-	-
1904	0	1	0	0	-	-	0	0	0	-	-	-	-
1905	-	-	-	-	-	-	-	-	-	-	-	-	-
1906	-	-	-	-	-	-	-	0	-	0	0	1	-
1907	1	-	-	-	-	-	-	-	-	-	-	-	-
1908	-	-	0	0	0	-	0	0	0	0	0	0	-
1909	-	-	-	0	0	0	-	-	-	0	-	0	-
1910	0	-	0	0	-	0	0	0	0	0	0	1	-
1911	0	2	-	-	-	-	-	0	-	-	-	-	-
1912	-	0	3	0	0	0	0	0	-	-	-	-	-
1913	-	-	-	-	-	-	-	-	-	-	-	-	-
1914	-	-	-	-	-	-	-	-	-	-	-	-	-
1915	-	-	-	-	-	-	-	-	-	-	-	-	-
1916	-	-	-	-	-	-	-	-	-	-	-	-	-
1917	-	-	-	-	-	-	-	-	-	-	-	-	-
1918	-	-	-	-	-	-	-	-	-	-	-	-	-
1919	-	-	-	-	-	-	-	-	-	-	-	-	-
1920	-	-	-	-	-	-	-	-	-	-	-	-	-
1921	-	-	-	-	-	-	-	-	-	-	-	-	-
1922	-	-	-	-	-	-	-	-	-	-	-	-	-
1923	-	-	-	-	-	-	-	-	-	-	-	-	-
1924	-	-	-	-	-	-	-	-	-	-	-	-	-
1925	-	-	-	-	-	-	-	-	-	-	-	-	-
1926	-	-	-	-	-	-	-	-	-	-	-	-	-
1927	-	-	-	-	-	-	-	-	-	-	-	-	-
1928	-	-	-	-	-	-	-	-	-	-	-	-	-
1929	-	-	-	-	-	-	-	-	-	-	-	-	-
1930	-	-	-	-	-	-	-	-	-	-	-	-	-
1931	-	-	-	-	-	-	-	-	-	-	-	-	-
1932	-	-	-	-	-	-	-	-	-	-	-	-	-
1933	-	-	-	-	-	-	-	-	-	-	-	-	-
1934	-	-	-	-	-	-	-	-	-	-	-	-	-
1935	-	-	-	-	-	-	-	-	-	-	-	-	-
1936	-	-	-	-	-	-	-	-	-	-	-	-	-
1937	-	-	-	-	-	-	-	-	-	-	-	-	-
1938	-	-	-	-	-	-	-	-	-	-	0	0	-
1939	0	0	0	0	0	1	0	0	0	0	0	0	1
1940	0	0	0	0	0	0	0	0	0	0	0	0	0
1941	0	0	0	0	0	0	0	0	0	1	1	0	2

# MONTHLY AND ANNUAL FREQUENCY OF DAILY SNOWFALL OF 5.0 INCHES OR MORE, CONTINUED ELY

Note: Periods with incomplete data are listed with a dash (-)

Year	Jan	Feb	Mar	Apr	May	Jun	Jul	Aug	Sep	Oct	Nov	Dec	Annual
1942	0	0	1	0	0	0	0	0	0	0	1	0	2
1943	1	0	0	0	0	0	0	0	0	0	0	0	1
1944	0	0	1	0	0	0	0	0	0	0	0	0	1
1945	0	0	1	0	0	0	0	0	0	0	0	0	1
1946	1	0	1	0	0	0	0	0	0	1	0	0	3
1947	0	0	0	0	0	0	0	0	0	0	0	0	0
1948	0	0	1	0	0	0	0	0	0	0	0	1	2
1949	0	1	0	0	0	0	0	0	0	0	0	1	2
1950	0	0	1	0	0	0	0	0	0	0	0	0	1
1951	0	0	0	0	0	0	0	0	0	0	1	0	1
1952	1	0	0	0	0	0	0	0	0	0	0	0	1
1953	0	0	0	0	0	0	0	0	0	0	0	0	0
1954	0	0	1	0	0	0	0	0	0	1	0	0	2
1955	0	1	0	0	0	0	0	0	0	0	0	0	1
1956	1	1	0	0	0	0	0	0	0	0	0	0	2
1957	1	0	0	0	0	0	0	0	0	0	1	0	2
1958	0	0	1	0	0	0	0	0	0	0	0	0	1
1959	0	2	0	0	0	0	0	0	0	0	0	0	2
1960	1	0	0	0	0	0	0	0	0	0	0	0	1
1961	0	0	1	0	0	0	0	0	0	0	0	0	1
1962	1	0	0	0	0	0	0	0	0	0	0	0	1
1963	0	0	0	2	0	0	0	0	0	0	0	0	2
1964	2	0	1	2	1	0	0	0	0	0	0	0	6
1965	1	1	0	0	0	0	0	0	0	0	1	1	4
1966	0	0	0	0	0	0	0	0	0	0	0	0	0
1967	2	0	0	0	0	0	0	0	0	0	1	0	3
1968	0	0	0	1	0	0	0	0	0	0	0	1	2
1969	0	1	0	0	0	0	0	0	0	0	0	0	1
1970	0	0	0	3	0	0	0	0	0	0	0	1	4
1971	1	0	0	1	1	0	0	0	0	0	0	0	3
1972	0	0	0	0	0	0	0	0	0	0	0	0	0
1973	0	0	1	0	0	0	0	0	0	0	1	0	2
1974	0	0	1	0	0	0	0	0	0	0	0	0	1
1975	0	0	0	0	1	0	0	0	0	0	0	0	1
1976	0	1	1	0	0	0	0	0	0	0	0	0	2
1977	1	0	0	0	1	0	0	0	0	0	0	0	2
1978	0	1	0	1	0	0	0	0	0	1	2	0	5
1979	1	0	1	0	0	0	0	0	0	0	0	0	2
1980	1	0	0	0	0	0	0	0	0	0	0	2	3
1981	0	0	0	1	0	0	0	0	0	1	0	0	2
1982	0	0	0	0	0	0	0	0	0	0	1	0	1
1983	0	0	0	0	0	0	0	0	0	0	0	0	0
1984	0	0	0	1	0	0	0	0	0	0	1	0	2
1985	0	0	1	0	0	0	0	0	0	0	1	0	2
1986	0	0	0	0	0	0	0	0	0	0	0	0	0
1987	0	0	0	0	0	0	0	0	0	0	0	0	0
1988	1	0	0	0	0	0	0	0	0	0	2	2	5
1989	0	1	0	0	0	0	0	0	0	0	0	0	1
1990	0	1	0	0	0	0	0	0	0	0	0	0	1

# MONTHLY AND ANNUAL FREQUENCY OF DAILY SNOWFALL OF 5.0 INCHES OR MORE, CONTINUED ELY

Note: Periods with incomplete data are listed with a dash (-)

Year	Jan	Feb	Mar	Apr	May	Jun	Jul	Aug	Sep	Oct	Nov	Dec	Annual
1991	0	0	2	0	0	0	0	0	0	1	0	0	3
1992	0	0	0	0	0	0	0	0	0	0	0	0	0
1993	1	0	0	0	0	0	0	0	0	0	0	0	1
1994	0	0	0	0	0	0	0	0	0	0	0	0	0
1995	1	0	0	0	0	0	0	0	-	-	-	-	-
1996	-	-	-	-	-	-	-	-	-	-	-	-	-
1997	-	-	-	-	-	-	-	-	-	-	-	-	-
1998	-	-	-	-	-	-	0	0	0	0	0	0	-
1999	0	0	0	0	0	0	0	0	0	0	0	0	0
2000	0	0	0	0	0	0	0	0	0	1	0	0	1
2001	0	0	0	1	0	0	0	0	0	0	0	0	1
2002	1	0	0	0	0	0	0	0	0	1	0	0	2
2003	0	0	0	1	2	0	0	0	0	0	0	1	4
2004	0	0	0	0	0	0	0	0	0	0	0	1	1
2005	0	0	0	0	0	0	0	0	0	0	0	0	0
2006	0	1	2	0	0	0	0	0	0	0	0	0	3
2007	0	0	0	0	0	0	0	0	0	0	0	0	0
2008	0	0	0	0	0	0	0	0	0	0	0	1	1
2009	0	1	1	0	0	0	0	0	0	0	0	1	3
2010	1	0	2	0	1	0	0	0	0	0	1	1	6
2011	0	2	0	1	1	0	0	0	0	0	0	0	4

Stat	Jan	Feb	Mar	Apr	May	Jun	Jul	Aug	Sep	Oct	Nov	Dec	Annual
Max	2	3	4	3	2	1	0	0	0	1	2	2	6
Min	0	0	0	0	0	0	0	0	0	0	0	0	0
Mean	0.3	0.3	0.4	0.3	0.1	0.0	0.0	0.0	0.0	0.1	0.2	0.3	1.7
Medn	0	0	0	0	0	0	0	0	0	0	0	0	1
StDv	0.5	0.6	0.8	0.6	0.4	0.1	0.0	0.0	0.0	0.3	0.5	0.5	1.4

# LATEST AND EARLIEST DAILY SNOWFALL OCCURRANCES ELY

Note: Periods with incomplete data are listed with a dash (-)

Daily Snowfall Of 0.1" Or Higher				Daily Snowfall Of 1.0" Or Higher			
Year	Last	First	Length	Year	Last	First	Length
1893	Miss	Miss	-	1893	Miss	Miss	-
1894	Miss	Miss	-	1894	Miss	Miss	-
1895	Miss	Miss	-	1895	Miss	Miss	-
1896	Miss	Miss	-	1896	Miss	Miss	-
1897	Apr 1	Miss	-	1897	Apr 1	Miss	-
1898	Mar 26	Miss	-	1898	Mar 26	Miss	-
1899	Miss	Miss	-	1899	Miss	Miss	-
1900	Miss	Miss	-	1900	Miss	Miss	-
1901	Miss	Miss	-	1901	Miss	Miss	-
1902	Miss	Oct 17	-	1902	Miss	Oct 24	-
1903	May 20	Miss	-	1903	May 20	Miss	-
1904	Miss	Miss	-	1904	Miss	Miss	-
1905	Miss	Miss	-	1905	Miss	Miss	-
1906	Miss	Miss	-	1906	Miss	Miss	-
1907	Miss	Miss	-	1907	Miss	Miss	-
1908	Miss	Nov 23	-	1908	Miss	Nov 23	-
1909	Miss	Miss	-	1909	Miss	Miss	-
1910	Miss	Dec 17	-	1910	Miss	Dec 17	-
1911	Miss	Miss	-	1911	Miss	Miss	-
1912	May 3	Miss	-	1912	May 2	Miss	-
1913	Miss	Miss	-	1913	Miss	Miss	-
1914	Miss	Miss	-	1914	Miss	Miss	-
1915	Miss	Miss	-	1915	Miss	Miss	-
1916	Miss	Miss	-	1916	Miss	Miss	-
1917	Miss	Miss	-	1917	Miss	Miss	-
1918	Miss	Miss	-	1918	Miss	Miss	-
1919	Miss	Miss	-	1919	Miss	Miss	-
1920	Miss	Miss	-	1920	Miss	Miss	-
1921	Miss	Miss	-	1921	Miss	Miss	-
1922	Miss	Miss	-	1922	Miss	Miss	-
1923	Miss	Miss	-	1923	Miss	Miss	-
1924	Miss	Miss	-	1924	Miss	Miss	-
1925	Miss	Miss	-	1925	Miss	Miss	-
1926	Miss	Miss	-	1926	Miss	Miss	-
1927	Miss	Miss	-	1927	Miss	Miss	-
1928	Miss	Miss	-	1928	Miss	Miss	-
1929	Miss	Miss	-	1929	Miss	Miss	-
1930	Miss	Miss	-	1930	Miss	Miss	-
1931	Miss	Miss	-	1931	Miss	Miss	-
1932	Miss	Miss	-	1932	Miss	Miss	-
1933	Miss	Miss	-	1933	Miss	Miss	-
1934	Miss	Miss	-	1934	Miss	Miss	-
1935	Miss	Miss	-	1935	Miss	Miss	-
1936	Miss	Miss	-	1936	Miss	Miss	-
1937	Miss	Miss	-	1937	Miss	Miss	-
1938	Miss	Miss	-	1938	Miss	Miss	-
1939	Jun 17	Oct 2	106	1939	Jun 17	Oct 3	107
1940	Apr 16	Nov 3	200	1940	Apr 15	Nov 3	201



# LATEST AND EARLIEST DAILY SNOWFALL OCCURRANCES, CONTINUED ELY

Note: Periods with incomplete data are listed with a dash (-)

Daily Snowfall Of 0.1" Or Higher				Daily Snowfall Of 1.0" Or Higher			
Year	Last	First	Length	Year	Last	First	Length
1941	Jun 8	Oct 2	115	1941	May 18	Oct 5	139
1942	May 11	Oct 28	169	1942	Apr 28	Oct 28	182
1943	Apr 11	Nov 22	224	1943	Apr 11	Dec 8	240
1944	Apr 20	Oct 1	163	1944	Apr 20	Dec 2	225
1945	May 19	Nov 6	170	1945	May 19	Nov 6	170
1946	Mar 31	Oct 28	210	1946	Mar 31	Oct 28	210
1947	Apr 8	Nov 2	207	1947	Apr 6	Dec 29	266
1948	Apr 30	Nov 30	213	1948	Apr 10	Nov 30	233
1949	Mar 22	Oct 8	199	1949	Mar 22	Oct 8	199
1950	Jun 7	Nov 13	158	1950	May 7	Dec 30	236
1951	Apr 29	Nov 12	196	1951	Apr 28	Nov 12	197
1952	Apr 10	Nov 14	217	1952	Apr 10	Nov 14	217
1953	May 24	Oct 23	151	1953	Mar 1	Oct 23	235
1954	Jun 5	Oct 23	139	1954	Apr 30	Oct 23	175
1955	Jun 1	Nov 13	164	1955	Jun 1	Nov 14	165
1956	May 27	Oct 28	153	1956	May 27	Jan 4	221
1957	May 19	Oct 3	136	1957	May 19	Nov 2	166
1958	Apr 24	Sep 23	151	1958	Apr 24	Nov 10	199
1959	May 19	Sep 30	133	1959	May 3	Oct 29	178
1960	May 18	Oct 9	143	1960	May 4	Oct 9	157
1961	May 13	Oct 7	146	1961	May 12	Oct 8	148
1962	Apr 9	Nov 16	220	1962	Mar 22	Nov 16	238
1963	May 11	Nov 6	178	1963	Apr 27	Nov 15	201
1964	May 7	Nov 9	185	1964	May 7	Nov 10	186
1965	May 24	Oct 15	143	1965	May 24	Oct 15	143
1966	Apr 18	Nov 8	203	1966	Apr 11	Nov 8	210
1967	Jun 1	Nov 21	172	1967	May 11	Nov 21	193
1968	May 13	Oct 14	153	1968	Apr 22	Oct 14	174
1969	Apr 24	Oct 4	162	1969	Apr 15	Oct 10	177
1970	Apr 30	Nov 6	189	1970	Apr 27	Nov 7	193
1971	May 31	Sep 30	121	1971	May 4	Sep 30	148
1972	May 20	Nov 5	168	1972	May 20	Dec 6	199
1973	May 5	Oct 8	155	1973	Mar 21	Oct 9	201
1974	May 19	Oct 29	162	1974	May 19	Oct 30	163
1975	May 21	Oct 7	138	1975	May 21	Oct 7	138
1976	Apr 18	Nov 14	209	1976	Apr 15	Nov 14	212
1977	May 18	Sep 16	120	1977	May 16	Nov 5	172
1978	May 16	Sep 17	123	1978	May 16	Oct 31	167
1979	Jun 17	Oct 28	132	1979	Jun 17	Jan 14	210
1980	Jun 2	Oct 14	133	1980	May 24	Oct 27	155
1981	May 20	Oct 11	143	1981	Apr 2	Oct 11	191
1982	Jun 5	Sep 27	113	1982	May 9	Sep 27	140
1983	May 16	Nov 19	186	1983	May 15	Nov 20	188
1984	Apr 25	Oct 11	168	1984	Apr 19	Oct 16	179
1985	May 10	Oct 8	150	1985	May 10	Oct 8	150
1986	May 7	Sep 24	139	1986	May 6	Sep 24	140
1987	Mar 23	Nov 6	227	1987	Mar 19	Nov 25	250
1988	May 29	Nov 14	168	1988	May 29	Nov 14	168

# LATEST AND EARLIEST DAILY SNOWFALL OCCURRANCES, CONTINUED ELY

Note: Periods with incomplete data are listed with a dash (-)

Daily Snowfall Of 0.1" Or Higher				Daily Snowfall Of 1.0" Or Higher			
Year	Last	First	Length	Year	Last	First	Length
1989	May 30	Oct 25	147	1989	May 11	Oct 25	166
1990	Jun 1	Oct 7	127	1990	Jun 1	Oct 7	127
1991	May 30	Oct 26	148	1991	May 2	Oct 26	176
1992	Jun 14	Oct 30	137	1992	Mar 17	Dec 11	268
1993	May 5	Nov 11	189	1993	Apr 23	Nov 11	201
1994	Apr 28	Oct 15	169	1994	Apr 9	Nov 11	215
1995	Jun 7	Miss	-	1995	May 5	Miss	-
1996	Miss	Miss	-	1996	Miss	Miss	-
1997	Miss	Miss	-	1997	Miss	Miss	-
1998	Miss	Oct 29	-	1998	Miss	Nov 8	-
1999	Apr 30	Dec 7	220	1999	Apr 29	Feb 21	297
2000	Mar 9	Oct 30	234	2000	Mar 9	Oct 30	234
2001	Apr 21	Nov 24	216	2001	Apr 21	Nov 24	216
2002	Apr 20	Oct 1	163	2002	Apr 17	Oct 1	166
2003	May 9	Oct 31	174	2003	May 8	Nov 1	176
2004	Apr 22	Oct 18	178	2004	Feb 27	Oct 24	239
2005	May 16	Oct 4	140	2005	May 16	Oct 4	140
2006	Apr 17	Oct 16	181	2006	Mar 25	Dec 16	265
2007	May 4	Oct 5	153	2007	May 4	Oct 5	153
2008	Mar 30	Oct 11	194	2008	Mar 30	Oct 11	194
2009	Apr 25	Oct 4	161	2009	Apr 25	Oct 4	161
2010	May 24	Nov 8	167	2010	May 23	Nov 8	168
2011	May 29	Oct 5	128	2011	May 29	Oct 5	128

Daily Snowfall Of 0.1" Or Higher				Daily Snowfall Of 1.0" Or Higher			
Year	Last	First	Length	Year	Last	First	Length
Earliest	Mar 9	Sep 16		Earliest	Feb 27	Sep 24	
Max			234	Max			297
Latest	Jun 17	Dec 17		Latest	Jun 17	Feb 21	
Min			106	Min			107
Mean	May 8	Oct 5	165.9	Mean	Apr 28	Nov 4	189.0
Medn			163	Medn			186
StDv			31.7	StDv			38.4

# NUMBER OF DAYS BETWEEN LAST AND FIRST SNOWFALL OF 0.1 INCH OR MORE (GRAPHED) ELY

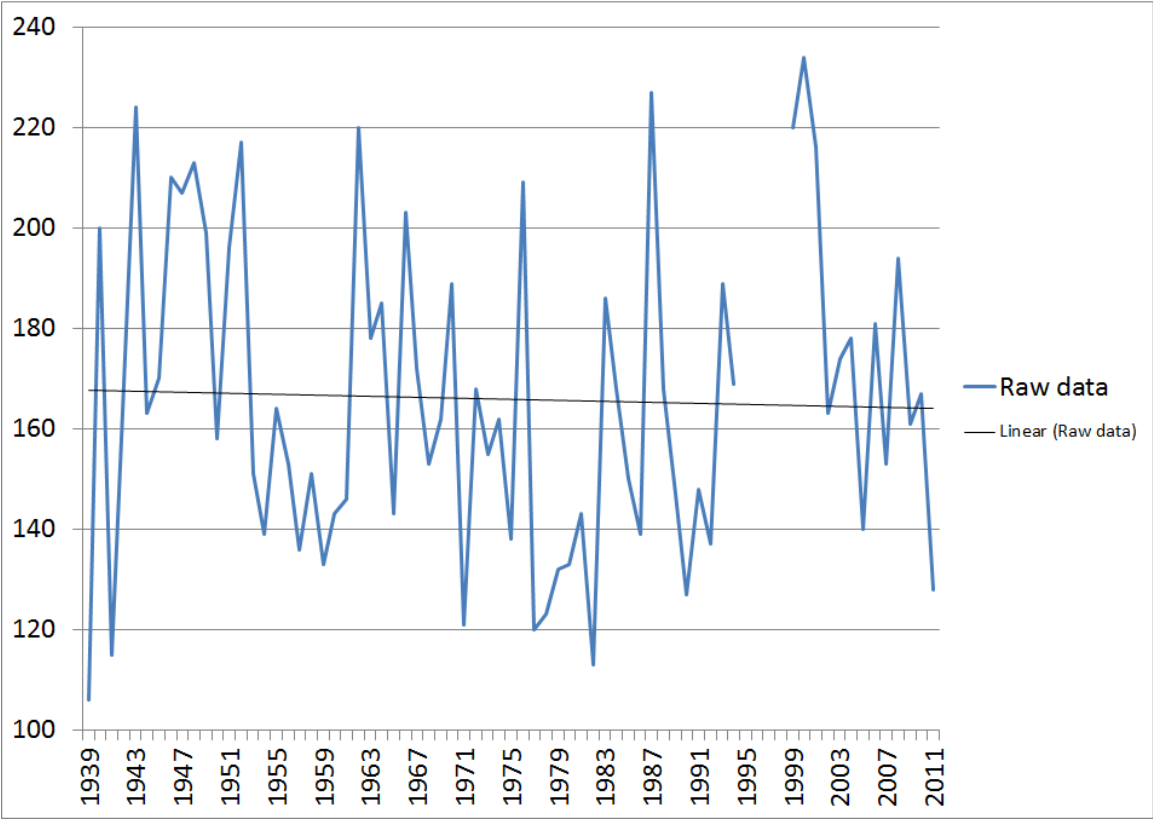

Note: Data may have been affected by the move of the snowfall observing site several miles southwest of the airport in January 2010. Use graph with caution.

# 10 LONGEST CONTINUOUS STRETCHES OF HIGH DAILY SNOWFALL ELY

Daily Snowfall $\geq 0.1$ "			Daily Snowfall $\geq 1.0$ "		
First	Last	Days	First	Last	Days
Apr 13 1995	Apr 22 1995	10	Dec 5 1894	Dec 10 1894	6
Jan 6 1993	Jan 13 1993	8	Jan 18 2010	Jan 22 2010	5
Apr 6 1965	Apr 13 1965	8	Mar 28 1958	Apr 1 1958	5
Nov 9 1964	Nov 16 1964	8	Nov 18 1902	Nov 22 1902	5
Mar 1 1952	Mar 8 1952	8	Feb 9 1895	Feb 13 1895	5
Mar 6 2006	Mar 12 2006	7	Mar 16 1894	Mar 20 1894	5
Mar 10 1986	Mar 16 1986	7	Nov 28 2001	Dec 1 2001	4
Jan 4 1975	Jan 10 1975	7	Apr 18 1995	Apr 21 1995	4
Jan 17 2010	Jan 22 2010	6	Mar 3 1980	Mar 6 1980	4
Dec 20 1988	Dec 25 1988	6	Dec 31 1954	Jan 3 1955	4
Feb 6 1978	Feb 11 1978	6	Nov 11 1946	Nov 14 1946	4
Jan 14 1978	Jan 19 1978	6	Feb 5 1901	Feb 8 1901	4
Mar 23 1961	Mar 28 1961	6	Oct 11 1899	Oct 14 1899	4
Mar 28 1958	Apr 1 1958	6	Feb 18 1897	Feb 21 1897	4
Dec 31 1954	Jan 5 1955	6	Jan 16 1895	Jan 19 1895	4
Dec 15 1949	Dec 20 1949	6			
Feb 29 1944	Mar 5 1944	6			
Oct 5 1894	Dec 10 1894	6			

# MONTHLY AND ANNUAL AVERAGE WIND SPEED ELY

Note: Periods with incomplete data are listed with a dash (-)

Year	Jan	Feb	Mar	Apr	May	Jun	Jul	Aug	Sep	Oct	Nov	Dec	Annual
1938	-	-	-	-	-	-	-	-	-	-	-	9.0	-
1939	11.7	12.6	10.5	10.5	11.1	11.9	10.6	10.2	10.6	10.6	10.5	10.3	10.9
1940	9.0	10.6	11.0	10.1	11.7	11.0	12.4	10.5	11.9	11.0	10.7	11.8	10.8
1941	9.6	10.5	11.7	12.0	12.3	11.9	10.3	10.6	12.1	10.6	9.6	10.6	11.0
1942	9.4	11.6	9.5	12.8	11.4	11.4	9.1	10.9	12.1	10.9	11.4	9.7	10.9
1943	12.3	10.6	10.3	11.9	10.9	12.5	10.3	12.3	9.8	11.7	9.9	9.9	11.0
1944	9.8	12.8	11.4	10.7	12.2	11.8	11.0	11.6	10.8	10.6	11.1	9.7	11.1
1945	9.7	11.6	11.0	11.5	10.4	9.4	9.2	10.1	10.3	10.1	10.7	9.4	10.3
1946	10.2	10.9	13.6	10.0	10.6	12.1	11.2	10.2	11.5	10.6	11.7	9.7	11.0
1947	10.0	8.0	9.4	10.0	11.1	11.4	13.0	13.6	11.1	11.8	9.5	10.5	10.8
1948	10.4	11.4	13.1	13.4	13.0	11.6	12.4	12.9	11.6	11.1	10.6	11.8	11.9
1949	12.4	12.9	12.5	10.9	11.5	12.1	10.8	11.4	11.1	9.9	10.5	11.2	11.4
1950	12.1	10.4	10.1	12.3	10.2	12.4	10.0	11.4	9.8	12.9	11.3	9.2	11.0
1951	11.3	10.8	13.0	11.0	11.9	9.7	10.3	11.3	10.6	11.5	11.1	11.4	11.2
1952	15.3	12.3	12.4	10.6	11.9	13.1	9.5	11.2	11.9	10.7	11.0	11.9	11.8
1953	11.7	13.9	13.2	12.3	14.1	15.3	11.3	13.9	11.8	12.8	12.5	11.7	12.9
1954	12.9	12.5	11.9	11.6	11.2	11.9	11.3	13.0	13.0	12.7	13.5	12.7	12.4
1955	13.4	14.6	12.6	14.4	11.6	10.4	10.1	8.8	9.4	10.1	10.7	13.1	11.6
1956	11.2	12.8	11.9	11.7	11.4	11.8	10.3	10.7	11.3	11.2	11.0	11.4	11.4
1957	11.6	10.4	10.7	12.2	11.1	10.3	12.5	12.3	10.5	9.0	9.2	10.4	10.9
1958	10.2	10.0	10.7	10.8	11.0	11.5	10.4	9.1	11.4	10.5	10.8	11.7	10.7
1959	12.9	15.1	13.5	13.9	12.3	12.4	10.9	12.0	12.2	12.8	11.8	11.9	12.6
1960	11.7	11.3	11.0	11.9	10.4	10.0	9.9	10.8	10.3	11.4	10.4	9.7	10.7
1961	9.4	8.9	8.8	11.3	12.6	11.5	11.6	11.1	9.8	9.0	6.8	7.4	9.9
1962	8.7	9.7	8.8	9.1	9.5	8.7	7.8	10.5	8.8	11.1	8.8	9.3	9.2
1963	9.9	7.6	11.4	9.4	9.4	8.1	10.2	10.1	8.8	8.7	8.8	6.6	9.1
1964	8.9	9.1	10.0	9.1	9.5	8.2	9.3	8.8	8.9	6.3	6.8	6.7	8.5
1965	6.6	6.6	8.6	11.3	10.2	9.3	9.9	8.8	10.3	9.4	9.7	10.0	9.2
1966	9.8	9.1	9.1	9.1	11.0	9.5	11.5	8.6	10.0	8.6	9.8	8.1	9.5
1967	9.6	9.4	12.6	11.9	8.5	8.0	7.9	8.4	8.0	9.3	8.1	10.9	9.4
1968	10.7	6.1	9.2	9.4	9.0	8.5	9.1	10.1	9.3	8.9	8.0	9.4	9.0
1969	11.3	9.6	8.4	9.9	9.9	8.5	8.1	8.7	10.1	9.7	9.0	9.0	9.4
1970	8.7	9.4	10.5	9.4	9.9	9.6	9.6	9.2	10.1	9.5	10.2	10.7	9.7
1971	10.9	9.7	9.9	10.1	10.0	9.3	8.9	9.1	10.8	10.7	10.3	11.5	10.1
1972	10.1	9.3	10.1	11.5	10.0	9.8	9.6	10.2	9.9	9.6	9.3	9.6	9.9
1973	10.3	9.9	10.6	10.4	9.7	9.4	10.1	10.1	9.6	10.0	10.6	9.4	10.0
1974	9.4	9.7	10.7	12.1	9.6	10.9	10.4	9.2	8.6	7.8	8.8	9.8	9.8
1975	9.1	10.4	10.5	9.7	10.6	10.6	10.6	10.8	8.7	10.8	9.4	8.0	9.9
1976	7.8	9.3	9.6	10.2	10.4	11.9	9.3	10.5	8.8	8.8	8.9	8.2	9.5
1977	8.7	9.3	11.6	11.8	11.1	9.9	10.4	9.8	11.4	9.8	10.6	9.2	10.3
1978	9.2	10.4	9.6	12.0	11.1	11.4	10.7	10.1	10.5	9.4	9.7	10.4	10.4
1979	9.1	10.0	9.5	10.1	9.8	9.9	9.9	9.6	9.8	9.3	9.0	9.6	9.6
1980	9.7	10.6	9.7	10.3	8.2	10.2	9.7	10.0	9.7	9.2	10.3	10.2	9.8
1981	8.9	9.7	9.8	10.4	9.0	9.3	10.8	10.2	10.1	9.4	10.5	9.0	9.8
1982	10.8	9.0	11.4	10.9	10.0	10.7	9.8	10.1	9.8	8.9	9.1	10.6	10.1
1983	9.1	9.5	10.0	10.3	9.2	8.8	12.1	9.4	10.4	8.2	10.3	8.7	9.7
1984	7.8	9.2	9.9	10.4	9.7	10.0	9.1	9.1	9.7	9.1	10.5	10.4	9.6
1985	8.5	9.6	11.7	10.2	11.7	9.0	9.2	10.0	11.0	9.0	8.8	8.3	9.8
1986	8.3	10.8	9.3	10.0	9.7	9.9	10.0	8.7	8.6	8.8	8.8	7.8	9.2
1987	9.8	10.1	11.1	10.7	10.5	11.2	12.6	10.1	8.6	8.0	7.3	9.9	10.0
1988	9.0	7.9	9.5	9.5	10.3	11.0	9.7	9.5	9.8	9.1	9.5	10.0	9.6

**MONTHLY AND ANNUAL AVERAGE WIND SPEED,  
CONTINUED  
ELY**

Note: Periods with incomplete data are listed with a dash (-)

Year	Jan	Feb	Mar	Apr	May	Jun	Jul	Aug	Sep	Oct	Nov	Dec	Annual
1989	9.1	8.6	10.3	10.0	10.6	10.6	9.8	10.6	10.5	10.6	9.3	9.0	9.9
1990	9.5	10.1	9.1	9.8	11.9	11.5	10.6	11.2	9.9	10.4	10.2	9.0	10.3
1991	9.3	9.2	12.5	10.9	11.5	11.5	9.9	10.8	8.7	10.2	-	-	-
1992	-	-	-	-	-	-	-	-	-	-	-	-	-
1993	-	-	-	-	-	-	-	-	-	-	-	-	-
1994	-	-	-	-	-	10.2	9.1	10.2	10.3	8.5	10.7	8.9	-
1995	9.5	8.6	11.3	10.2	8.1	9.4	10.2	10.2	9.5	8.9	8.3	8.4	9.4
1996	8.9	8.6	9.4	10.3	9.2	10.3	8.8	8.8	9.2	9.3	8.7	11.1	9.4
1997	9.8	8.4	9.6	9.3	8.1	9.6	9.2	10.3	9.4	10.3	7.9	10.1	9.3
1998	8.8	9.4	8.9	9.0	11.1	8.5	9.3	9.6	8.7	9.0	9.6	8.0	9.2
1999	9.1	9.8	10.0	9.5	8.9	9.6	10.4	10.7	8.3	9.6	10.1	8.9	9.6
2000	8.7	9.5	9.7	9.7	10.0	9.1	10.4	9.4	9.7	9.3	8.2	7.6	9.3
2001	9.4	10.1	8.7	9.5	10.0	10.3	10.7	9.4	9.7	9.1	8.9	9.0	9.6
2002	8.3	8.5	8.8	9.3	10.0	9.9	9.1	10.2	9.7	8.5	8.8	9.9	9.2
2003	7.7	8.8	9.7	11.2	8.7	9.5	9.1	9.3	8.9	9.0	7.0	9.1	9.0
2004	8.8	9.1	8.8	10.4	9.5	9.4	9.9	8.8	9.8	10.1	7.9	9.8	9.4
2005	9.5	7.0	8.4	10.0	8.6	11.1	8.6	8.2	9.7	8.6	8.5	7.5	8.8
2006	8.0	7.5	10.2	11.2	8.6	8.8	7.9	9.0	8.5	8.6	8.9	8.5	8.8
2007	8.4	8.2	8.4	8.9	9.4	9.0	8.6	9.8	9.7	9.4	8.6	8.2	8.9
2008	10.4	8.8	9.1	10.5	10.1	8.9	8.5	8.9	8.5	9.2	7.9	9.2	9.2
2009	7.8	10.1	10.3	9.7	8.4	8.3	8.7	8.7	9.2	9.7	9.6	8.2	9.1
2010	9.8	8.0	9.6	10.2	9.3	9.9	8.4	10.4	9.7	7.8	9.4	8.2	9.2
2011	8.3	10.8	10.2	8.4	9.2	9.9	9.8	9.5	7.6	8.4	9.1	8.7	9.2
Stat	Jan	Feb	Mar	Apr	May	Jun	Jul	Aug	Sep	Oct	Nov	Dec	Annual
Max	15.3	15.1	13.6	14.4	14.1	15.3	13.0	13.9	13.0	12.9	13.5	13.1	12.9
Min	6.6	6.1	8.4	8.4	8.1	8.0	7.8	8.2	7.6	6.3	6.8	6.6	8.5
Mean	9.8	10.0	10.4	10.6	10.4	10.3	10.0	10.2	10.0	9.8	9.6	9.6	10.1
Medn	9.5	9.7	10.2	10.4	10.2	10.0	9.9	10.1	9.8	9.5	9.6	9.6	9.8
StDv	1.5	1.7	1.4	1.2	1.3	1.4	1.2	1.2	1.1	1.3	1.3	1.4	1.0

# ANNUAL AVERAGE WIND SPEED (GRAPHED) ELY

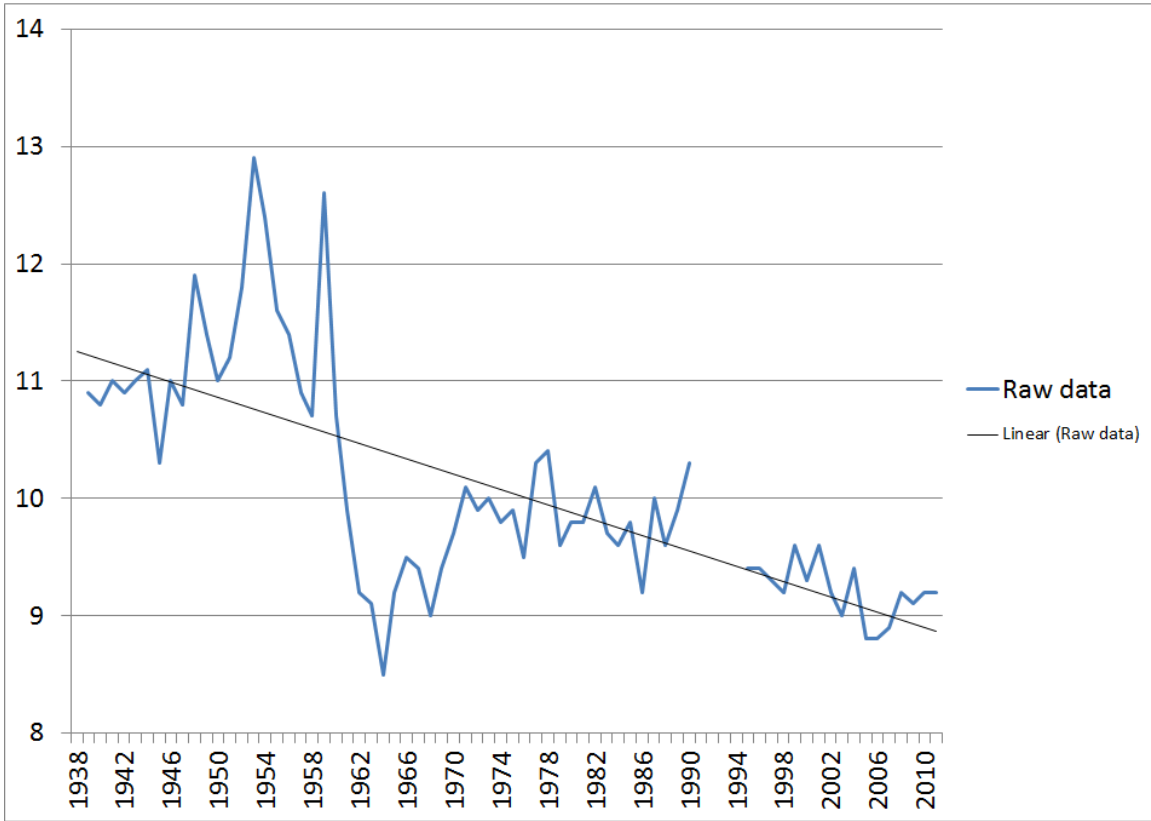

# MONTHLY AND ANNUAL PEAK WIND GUST SPEED ELY

Note: Periods with incomplete data are listed with a dash (-)

Year	Jan	Feb	Mar	Apr	May	Jun	Jul	Aug	Sep	Oct	Nov	Dec	Annual
1984	39	44	47	52	63	51	46	38	46	55	48	44	63
1985	26	41	47	48	54	43	52	51	47	61	55	39	61
1986	39	52	43	53	48	49	44	60	47	31	36	28	60
1987	46	46	47	62	58	49	53	51	41	33	38	43	62
1988	40	32	45	43	55	60	51	53	41	37	47	46	60
1989	45	51	64	54	46	48	46	44	58	54	46	25	64
1990	40	51	45	47	51	46	46	53	43	36	37	35	53
1991	38	33	46	53	56	47	37	51	43	38	35	38	56
1992	37	41	37	37	40	53	56	41	40	49	35	45	56
1993	46	45	41	38	49	46	43	39	40	39	29	44	49
1994	39	47	45	46	45	51	52	51	63	51	47	47	63
1995	43	39	49	51	46	45	61	43	49	34	37	46	61
1996	47	48	47	52	41	48	37	41	39	48	38	39	52
1997	43	36	51	51	46	54	43	41	41	54	40	38	54
1998	40	38	45	49	53	39	40	40	41	36	51	36	53
1999	44	56	51	45	45	38	45	40	40	38	40	38	56
2000	40	45	48	48	47	45	51	43	44	44	46	35	51
2001	39	39	39	54	44	59	53	46	47	41	48	49	59
2002	38	39	45	56	53	52	49	44	45	37	40	46	56
2003	35	41	39	55	41	49	40	45	39	41	31	41	55
2004	52	45	46	45	63	46	49	59	60	43	35	41	63
2005	56	33	39	52	54	48	48	36	39	41	39	43	56
2006	47	53	53	60	58	58	51	54	54	52	40	39	60
2007	45	52	43	52	44	58	51	48	49	46	41	59	59
2008	74	49	45	54	47	46	61	49	44	53	38	52	74
2009	43	45	48	48	46	56	68	56	56	56	52	40	68
2010	44	33	59	55	48	49	43	49	62	56	45	45	62
2011	32	55	54	46	63	58	43	44	54	45	48	49	63
Stat	Jan	Feb	Mar	Apr	May	Jun	Jul	Aug	Sep	Oct	Nov	Dec	Annual
Max	74	56	64	62	63	60	68	60	63	61	55	59	74
Min	26	32	37	37	40	38	37	36	39	31	29	25	49
Mean	42.8	43.9	46.7	50.2	50.1	49.7	48.5	46.8	46.9	44.6	41.5	41.8	58.9
Medn	42	45	46	52	48	49	49	46	45	44	40	42	60
StDv	8.5	7.0	5.9	5.7	6.7	5.7	7.3	6.4	7.4	8.3	6.5	6.9	5.4



# ANNUAL PEAK WIND GUST SPEED (GRAPHED) ELY

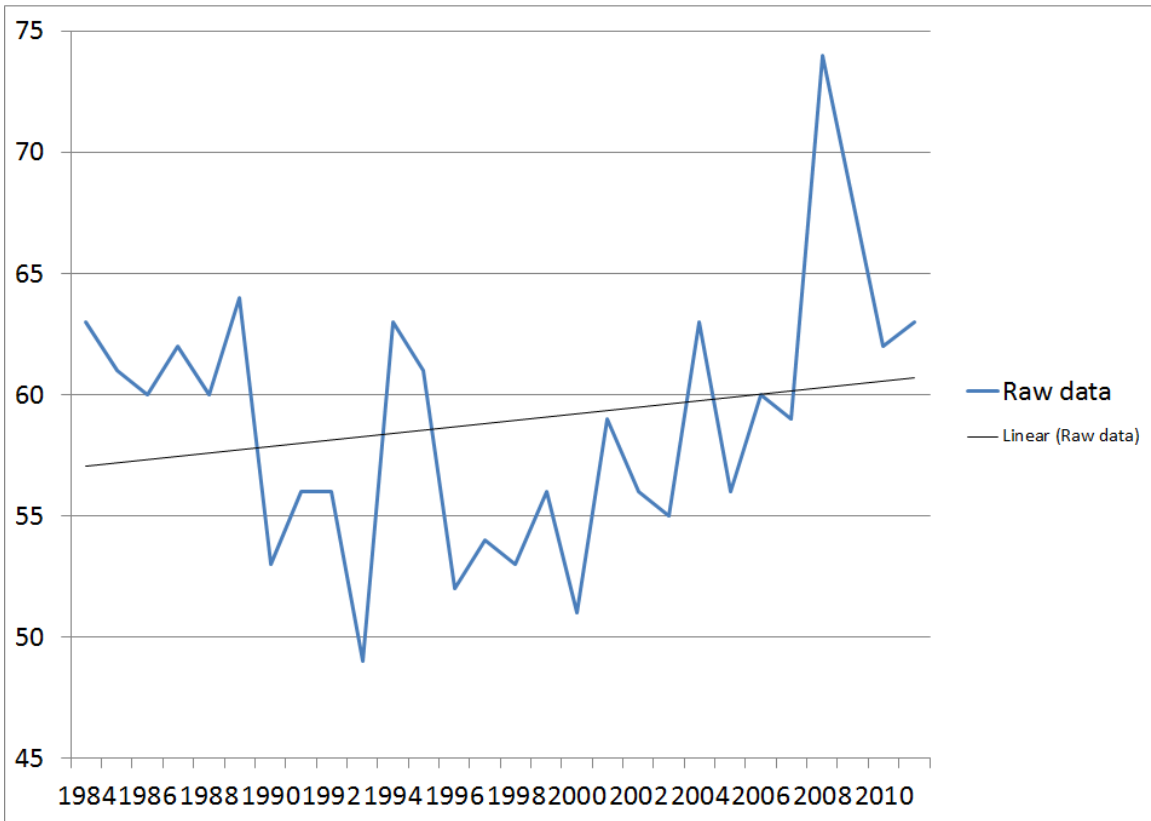

# MONTHLY AND ANNUAL AVERAGE PERCENTAGE OF SKY COVER ELY

Note: Periods with incomplete data are listed with a dash (-)

Year	Jan	Feb	Mar	Apr	May	Jun	Jul	Aug	Sep	Oct	Nov	Dec	Annual
1943	-	-	-	-	-	-	-	-	-	-	-	66	-
1944	69	68	59	70	61	61	23	14	23	34	68	43	49
1945	60	71	67	60	63	50	50	39	28	56	63	65	56
1946	53	60	62	51	61	30	40	40	30	55	67	72	52
1947	47	60	50	63	56	55	33	35	28	45	64	59	50
1948	44	59	80	60	57	52	20	20	23	44	54	67	48
1949	57	65	84	47	70	37	33	27	24	44	40	67	50
1950	69	57	73	51	57	25	53	39	57	34	62	65	53
1951	71	66	55	71	65	53	37	40	18	40	61	65	54
1952	63	59	73	53	54	35	42	29	31	26	49	69	49
1953	61	54	49	62	62	29	48	23	35	46	64	57	49
1954	73	40	59	53	47	46	38	31	26	26	45	49	44
1955	54	48	44	59	54	42	35	46	32	28	60	76	48
1956	75	50	43	64	58	29	41	31	25	48	25	38	44
1957	59	73	80	73	71	42	37	39	27	64	61	53	57
1958	59	78	76	59	49	28	37	52	29	31	51	56	50
1959	75	69	45	55	56	40	48	42	46	35	23	59	49
1960	72	74	59	55	69	39	51	25	39	41	63	42	52
1961	48	75	74	59	59	41	45	60	38	53	55	62	56
1962	58	74	65	59	78	39	37	19	25	33	59	35	48
1963	40	69	64	74	63	55	17	43	44	50	73	57	54
1964	67	30	68	68	66	59	25	31	18	33	67	71	50
1965	78	53	57	79	69	58	52	48	42	26	73	71	59
1966	64	72	61	51	47	41	33	39	34	40	65	66	51
1967	72	51	62	70	60	48	48	52	45	38	61	66	56
1968	52	79	59	56	64	46	42	55	34	52	62	76	56
1969	77	78	50	50	46	63	41	41	33	51	43	71	54
1970	71	63	54	63	51	53	48	47	17	42	69	50	52
1971	60	60	56	61	68	39	41	58	17	46	55	67	52
1972	48	60	54	58	57	54	35	39	48	59	69	61	54
1973	62	76	79	65	55	47	44	42	33	42	81	74	58
1974	70	58	73	53	50	25	47	30	13	58	51	62	49
1975	57	70	82	73	58	49	41	34	26	51	54	54	54
1976	61	64	57	66	58	39	45	30	55	36	44	39	50
1977	54	58	62	52	76	51	34	52	38	32	60	66	53
1978	77	74	75	73	50	37	27	30	40	34	58	52	52
1979	76	81	62	61	50	29	33	49	16	51	52	54	51
1980	71	73	65	54	69	31	32	25	32	33	52	52	49
1981	64	63	68	58	65	37	26	32	45	58	61	64	53
1982	59	71	71	48	54	54	40	52	68	55	53	56	57
1983	67	77	80	73	56	44	23	51	33	45	71	82	59
1984	57	52	72	66	52	54	52	44	37	54	68	60	56
1985	44	58	63	55	55	48	55	16	41	41	60	51	49
1986	77	66	66	72	56	38	42	43	50	42	45	52	54
1987	58	65	70	58	73	45	44	39	40	50	65	61	56
1988	70	43	55	72	59	47	35	48	37	49	76	56	54
1989	44	64	71	52	56	44	36	31	26	38	39	42	45
1990	65	64	63	64	54	28	41	43	41	36	57	35	49
1991	53	49	69	67	73	51	45	54	43	38	69	53	55

# MONTHLY AND ANNUAL AVERAGE PERCENTAGE OF SKY COVER, CONTINUED ELY

Note: Periods with incomplete data are listed with a dash (-)

Year	Jan	Feb	Mar	Apr	May	Jun	Jul	Aug	Sep	Oct	Nov	Dec	Annual
1992	47	67	75	68	67	-	-	42	36	45	56	63	-
1993	73	65	69	70	65	-	-	37	22	60	48	61	-
1994	63	70	55	70	65	-	-	-	-	-	-	-	-

Stat	Jan	Feb	Mar	Apr	May	Jun	Jul	Aug	Sep	Oct	Nov	Dec	Annual
Max	78	81	84	79	78	63	55	60	68	64	81	82	59
Min	40	30	43	47	46	25	17	14	13	26	23	35	44
Mean	62.1	63.6	64.4	61.6	59.9	43.5	39.0	38.6	33.8	43.4	57.8	59.0	52.1
Medn	62	65	64	61	58	44	41	39	33	43	60	61	52
StDv	10.3	10.7	10.3	8.1	7.9	10.0	9.0	11.0	11.4	9.8	11.7	10.9	3.7

# MONTHLY AND ANNUAL FREQUENCY OF DAYS WITH THUNDERSTORMS ELY

Note: Periods with incomplete data are listed with a dash (-)

Year	Jan	Feb	Mar	Apr	May	Jun	Jul	Aug	Sep	Oct	Nov	Dec	Annual
1938	-	-	-	-	-	-	-	-	-	-	0	0	-
1939	1	0	1	2	3	3	8	5	8	0	0	0	31
1940	1	1	1	2	5	5	2	5	12	3	0	0	37
1941	0	0	0	4	6	5	15	8	2	4	0	0	44
1942	0	0	0	2	1	0	5	9	1	1	0	0	19
1943	0	0	1	1	1	3	5	7	4	5	0	0	27
1944	0	0	0	3	4	6	1	0	0	2	0	0	16
1945	0	0	0	1	6	8	15	13	3	6	0	0	52
1946	0	0	1	5	4	0	1	12	1	3	1	0	28
1947	0	0	0	0	6	2	4	8	1	0	0	0	21
1948	0	1	0	3	2	3	3	4	1	2	0	0	19
1949	0	0	2	2	10	4	8	4	4	1	0	1	36
1950	0	0	0	0	4	2	19	5	8	1	0	0	39
1951	0	0	0	1	6	7	9	8	1	0	1	1	34
1952	0	0	0	3	2	4	9	8	1	0	0	0	27
1953	0	0	2	0	2	2	12	4	2	0	0	0	24
1954	0	0	0	2	2	1	6	2	5	0	0	0	18
1955	0	0	0	0	2	2	6	9	2	1	0	0	22
1956	0	0	0	1	5	5	9	4	2	1	0	0	27
1957	1	0	1	1	12	4	3	4	0	2	0	0	28
1958	0	0	1	0	4	2	4	13	1	0	0	0	25
1959	0	0	0	2	6	6	11	10	2	1	0	0	38
1960	0	0	1	2	3	8	13	7	8	0	1	0	43
1961	0	0	0	2	1	5	7	24	0	0	0	0	39
1962	0	0	0	0	4	7	6	2	4	1	0	0	24
1963	0	2	0	0	7	13	0	11	5	2	2	0	42
1964	0	0	0	3	2	5	2	6	1	0	1	0	20
1965	1	0	0	2	0	7	10	11	2	0	0	0	33
1966	0	0	0	1	2	5	3	12	4	3	1	0	31
1967	0	0	1	0	6	8	10	15	8	1	0	0	49
1968	1	2	1	0	7	5	15	11	2	0	1	1	46
1969	0	0	0	0	6	9	10	6	4	0	1	0	36
1970	0	0	2	0	1	7	18	11	0	1	1	2	43
1971	0	1	0	0	7	4	9	12	2	1	1	0	37
1972	0	0	0	0	2	7	4	7	5	4	0	0	29
1973	0	0	0	1	4	3	10	12	0	0	0	1	31
1974	0	0	0	0	1	2	9	5	2	3	0	1	23
1975	1	0	0	1	2	5	8	5	3	1	0	0	26
1976	0	1	0	1	5	2	12	3	5	0	0	0	29
1977	0	0	0	0	3	8	8	10	3	4	0	0	36
1978	1	1	1	1	0	0	5	3	2	4	0	0	18
1979	0	0	0	1	5	0	7	9	2	0	0	0	24
1980	1	0	1	2	10	3	11	4	6	0	1	1	40
1981	1	0	2	2	6	4	7	9	5	3	0	0	39
1982	0	0	2	0	6	5	8	9	5	2	1	0	38
1983	0	2	0	0	4	7	3	10	3	2	1	0	32
1984	0	0	0	1	2	6	15	12	8	1	0	0	45
1985	0	1	0	0	5	4	16	1	5	1	0	1	34
1986	0	1	3	4	0	3	5	14	2	2	0	0	34

# MONTHLY AND ANNUAL FREQUENCY OF DAYS WITH THUNDERSTORMS, CONTINUED ELY

Note: Periods with incomplete data are listed with a dash (-)

Year	Jan	Feb	Mar	Apr	May	Jun	Jul	Aug	Sep	Oct	Nov	Dec	Annual
1987	1	0	0	6	16	7	7	7	3	1	2	0	50
1988	0	0	0	2	1	8	5	13	1	3	2	1	36
1989	0	0	1	0	3	6	8	7	3	0	1	0	29
1990	0	1	0	8	3	3	10	9	6	1	0	0	41
1991	0	0	0	1	2	4	10	15	9	0	0	0	41
1992	0	0	3	3	7	8	10	11	2	2	0	1	47
1993	0	1	0	0	5	3	2	7	2	5	0	0	25
1994	0	1	2	3	4	1	4	10	6	3	0	0	34
1995	0	2	1	0	3	6	5	4	0	0	0	0	21
1996	-	-	-	-	-	-	-	-	3	1	0	0	-
1997	0	0	0	3	7	11	9	8	7	1	2	0	48
1998	1	6	5	4	5	8	11	8	14	1	3	1	67
1999	1	0	0	5	7	4	8	14	10	0	0	0	49
2000	0	1	0	2	5	6	4	13	3	2	1	0	37
2001	0	1	2	3	4	1	13	15	6	3	2	0	50
2002	0	0	0	4	0	3	8	1	6	0	1	0	23
2003	0	0	0	4	2	7	10	12	6	3	1	1	46
2004	0	1	0	4	1	11	16	12	5	1	0	0	51
2005	0	0	1	2	8	3	10	13	1	3	1	2	44
2006	0	0	0	2	6	5	21	2	9	2	0	0	47
2007	0	0	1	2	0	2	10	10	3	1	0	1	30
2008	0	0	0	0	3	5	7	6	6	2	1	0	30
2009	0	0	1	2	8	15	15	3	3	1	0	0	48
2010	0	0	1	1	0	0	8	4	2	6	0	1	23
2011	0	1	1	4	4	3	12	8	8	3	1	0	45
Stat	Jan	Feb	Mar	Apr	May	Jun	Jul	Aug	Sep	Oct	Nov	Dec	Annual
Max	1	6	5	8	16	15	21	24	14	6	3	2	67
Min	0	0	0	0	0	0	0	0	0	0	0	0	16
Mean	0.2	0.4	0.6	1.7	4.1	4.8	8.5	8.3	3.8	1.6	0.4	0.2	34.7
Medn	0	0	0	2	4	5	8	8	3	1	0	0	34
StDv	0.4	0.9	0.9	1.7	3.0	3.0	4.5	4.3	3.0	1.5	0.7	0.5	10.5

# ANNUAL NUMBER OF DAYS WITH THUNDERSTORMS (GRAPHED) ELY

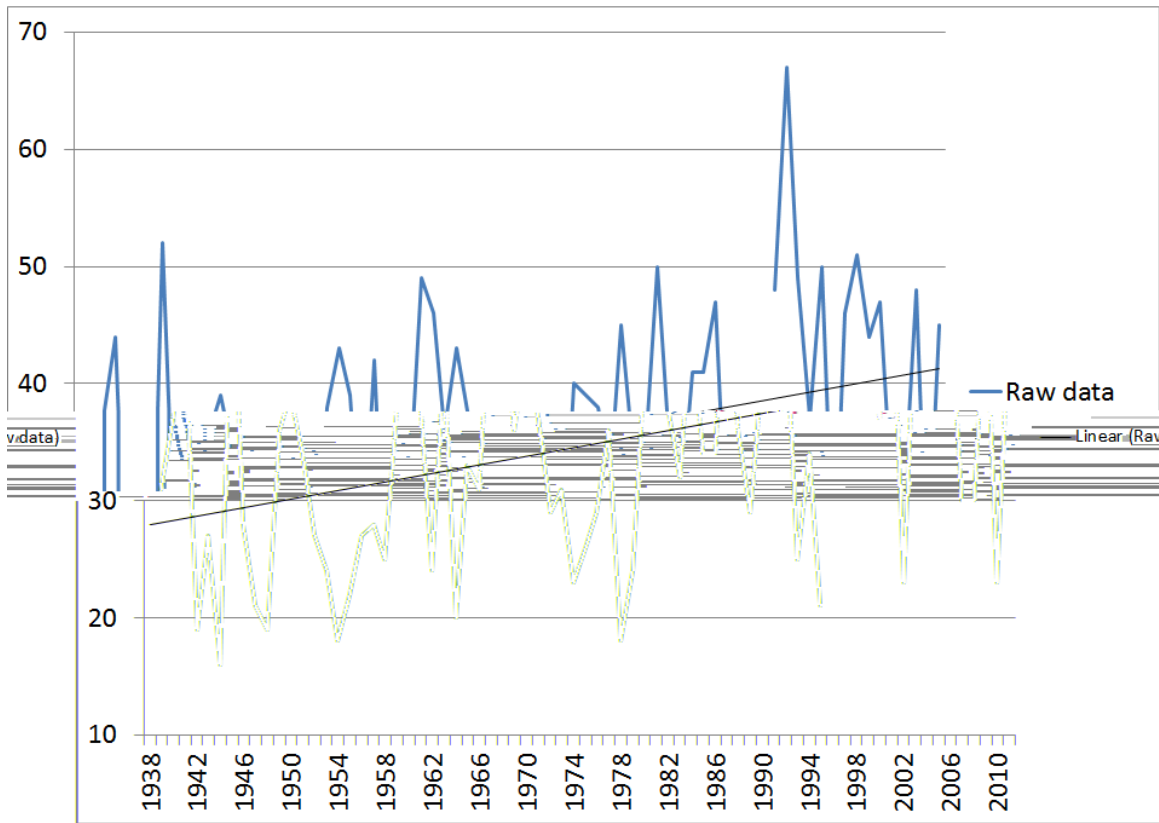

# MONTHLY AND ANNUAL FREQUENCY OF DAYS WITH FOG ELY

Note: Periods with incomplete data are listed with a dash (-)

Year	Jan	Feb	Mar	Apr	May	Jun	Jul	Aug	Sep	Oct	Nov	Dec	Annual
1938	-	-	-	-	-	-	-	-	-	-	0	0	-
1939	0	0	0	0	0	0	0	0	0	0	0	0	0
1940	0	0	0	1	0	0	0	0	2	0	0	0	3
1941	2	0	0	1	0	0	0	0	0	2	0	0	5
1942	1	0	1	1	1	0	0	1	0	0	0	0	5
1943	0	0	1	0	0	0	0	0	0	0	0	2	3
1944	0	0	0	0	0	0	0	0	0	0	2	2	4
1945	2	2	0	1	0	0	0	0	0	0	1	0	6
1946	0	0	0	0	0	0	0	0	0	0	0	0	0
1947	0	0	0	0	0	0	0	0	0	0	0	1	1
1948	0	0	0	0	0	0	0	0	0	0	0	0	0
1949	0	1	0	0	3	0	0	0	0	0	0	0	4
1950	0	0	0	0	0	0	0	0	0	0	0	0	0
1951	0	0	0	0	0	0	0	0	0	0	1	0	1
1952	1	0	0	0	0	0	0	0	0	0	0	0	1
1953	0	0	0	0	0	0	0	0	0	1	0	0	1
1954	0	2	0	0	0	0	0	0	0	0	0	0	2
1955	0	0	0	0	0	0	0	0	0	0	0	1	1
1956	0	0	0	0	0	0	0	0	0	1	0	0	1
1957	0	0	0	0	0	0	0	0	0	0	0	0	0
1958	0	1	0	2	0	0	0	0	0	0	0	0	3
1959	0	0	1	0	1	0	0	0	0	0	0	1	3
1960	0	0	0	1	0	0	0	0	0	0	0	1	2
1961	0	0	0	1	0	0	0	0	0	0	0	0	1
1962	0	0	0	1	0	0	0	0	0	0	0	0	1
1963	0	0	2	0	0	0	0	0	0	0	1	1	4
1964	1	0	0	1	2	0	0	0	0	0	0	6	10
1965	0	0	1	0	0	1	0	0	1	0	0	0	3
1966	0	0	0	0	0	0	0	0	0	0	0	0	0
1967	1	0	0	1	0	0	0	0	1	0	0	0	3
1968	0	0	2	1	0	0	0	0	0	0	3	0	6
1969	0	0	1	0	0	0	0	0	0	0	0	0	1
1970	0	0	0	1	0	0	0	0	0	0	0	0	1
1971	0	0	0	0	0	0	0	0	0	0	0	0	0
1972	0	0	0	0	0	0	0	0	0	0	0	0	0
1973	0	0	1	0	0	0	0	0	0	0	0	0	1
1974	0	0	1	0	0	0	0	0	0	3	0	0	4
1975	0	1	1	1	0	0	0	0	0	0	0	0	3
1976	2	0	0	0	0	0	0	0	0	0	0	0	2
1977	0	0	0	0	0	0	0	1	1	0	0	0	2
1978	0	1	0	1	1	0	0	0	0	0	3	0	6
1979	1	0	0	0	0	0	0	0	0	0	0	0	1
1980	1	0	1	0	0	1	0	0	0	0	2	0	5
1981	1	0	2	0	0	0	0	0	0	1	0	0	4
1982	0	1	0	0	0	0	0	0	4	0	0	1	6
1983	1	0	0	0	0	0	0	0	0	1	0	1	3
1984	1	0	0	0	0	0	0	0	0	0	0	2	3
1985	1	1	1	0	0	0	0	0	0	0	3	0	6
1986	0	0	0	0	0	0	0	0	1	0	0	2	3

# MONTHLY AND ANNUAL FREQUENCY OF DAYS WITH FOG, CONTINUED ELY

Note: Periods with incomplete data are listed with a dash (-)

Year	Jan	Feb	Mar	Apr	May	Jun	Jul	Aug	Sep	Oct	Nov	Dec	Annual
1987	1	0	0	1	1	0	0	0	0	0	0	0	3
1988	1	0	0	0	0	0	0	0	0	0	0	0	1
1989	0	0	0	0	0	0	0	0	0	0	0	0	0
1990	0	0	0	0	0	0	0	0	1	0	0	2	3
1991	2	0	4	0	0	0	0	0	0	0	0	0	6
1992	0	1	0	0	0	0	0	0	0	0	0	0	1
1993	1	1	2	0	0	0	0	0	0	0	0	0	4
1994	0	0	0	0	0	0	0	0	0	0	0	0	0
1995	0	1	0	0	1	0	0	0	0	0	0	0	2
1996	0	1	0	0	0	0	0	0	0	0	1	0	2
1997	0	0	0	0	0	0	0	0	0	0	2	0	2
1998	0	0	1	0	1	0	1	0	0	0	0	0	3
1999	0	0	0	0	0	0	0	0	0	0	0	0	0
2000	1	0	1	0	1	0	0	0	0	0	0	0	3
2001	0	0	0	0	0	0	0	0	0	0	1	2	3
2002	0	0	0	1	0	0	0	0	0	0	0	0	1
2003	0	1	0	0	1	0	0	0	0	0	1	0	3
2004	0	0	0	0	0	0	0	0	0	0	0	0	0
2005	1	0	0	0	0	0	0	0	0	0	0	0	1
2006	0	0	0	0	2	0	0	0	0	1	0	0	3
2007	0	0	2	0	0	0	0	1	0	0	0	0	3
2008	0	0	0	0	0	0	0	0	0	0	0	0	0
2009	0	0	0	0	0	0	0	0	0	0	0	0	0
2010	0	0	0	1	1	0	0	0	0	1	0	2	5
2011	0	0	0	0	0	0	0	0	0	0	0	0	0
Stat	Jan	Feb	Mar	Apr	May	Jun	Jul	Aug	Sep	Oct	Nov	Dec	Annual
Max	2	2	4	2	3	1	1	1	4	3	3	6	10
Min	0	0	0	0	0	0	0	0	0	0	0	0	0
Mean	0.3	0.2	0.4	0.2	0.2	0.0	0.0	0.0	0.2	0.2	0.3	0.4	2.4
Medn	0	0	0	0	0	0	0	0	0	0	0	0	2
StDv	0.6	0.5	0.7	0.5	0.6	0.2	0.1	0.2	0.6	0.5	0.7	0.9	2.1



# ANNUAL NUMBER OF DAYS WITH FOG (GRAPHED) ELY

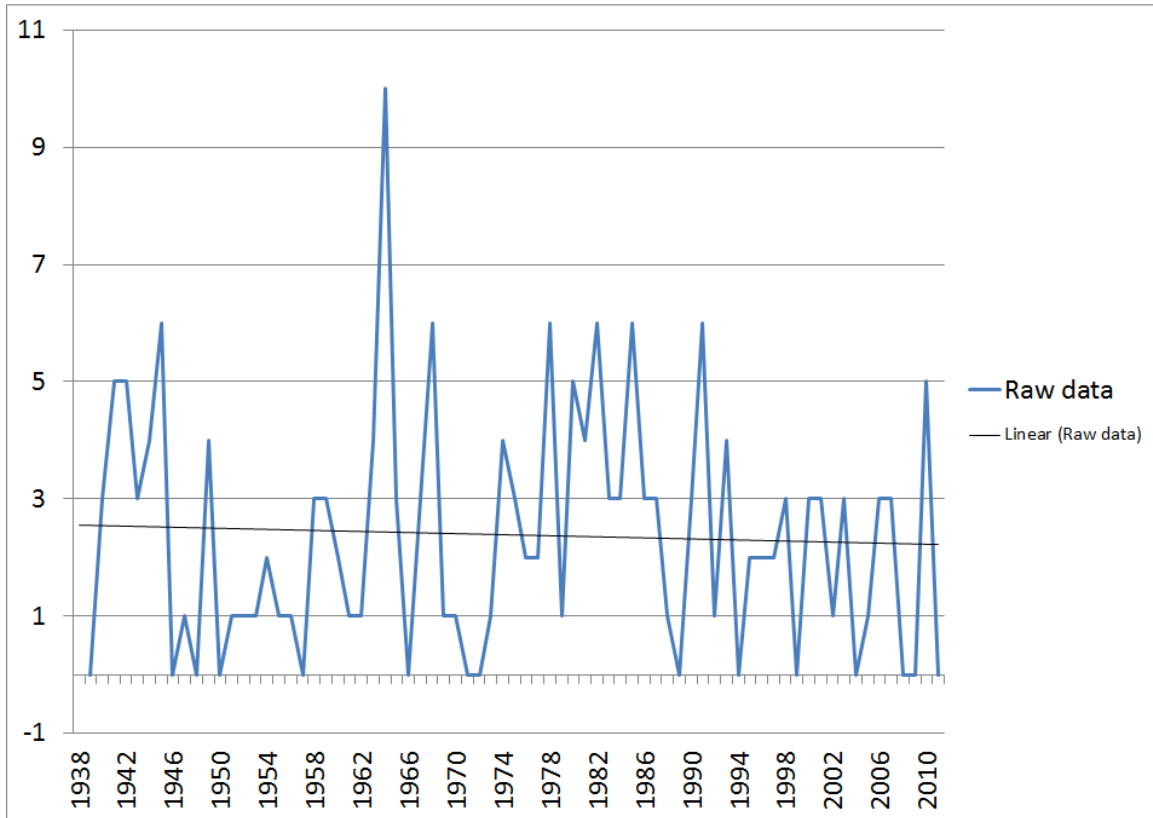

## ACKNOWLEDGEMENTS

The author would like to thank the staff of the National Weather Service Forecast Office in Elko for providing support to this project. Specifically, he would like to thank Ryan Knutsvig, Science and Operations Officer, and Michael Fitzsimmons, Acting Meteorologist-in-Charge, for reviewing this work.

The author would also like to thank Christopher Stachelski, Climate Focal Point at NWSFO Las Vegas, for inspiration and suggestions.

Finally, the author would like to thank Keith Eggleston at the Northeast Regional Climate Center and Bryant Korzeniewski at the National Climatic Data Center, who have endured my nearly endless edits to the NCDC and NRCC databases which have allowed me to produce this work much more easily than would have otherwise been possible.