

NOAA Technical Memorandum NWS WR-288

The Climate of Winnemucca, Nevada

Ray Martin¹

June 2012

¹ NOAA National Weather Service, Weather Forecast Office, Elko, NV

*United States
Department of Commerce
John Bryson, Secretary*

*National Oceanic and
Atmospheric Administration
Dr. Jane Lubchenco
Under Secretary*

*National Weather Service
Laura Furgione
Acting Assistant Administrator
for Weather Services*

And is approved for publication
by Science and Technology
Infusion Division, Western
Region

Andy Edman, Chief, Science
and Technology Infusion
Division, Salt Lake City, UT

THE CLIMATE OF WINNEMUCCA, NEVADA

Ray Martin
Climate Services Focal Point
National Weather Service
Elko Weather Forecast Office
ray.martin@noaa.gov

TABLE OF CONTENTS

SECTION 1: SUMMARY

TABLE OF CONTENTS	2
NARRATIVE CLIMATOLOGICAL SUMMARY FOR WINNEMUCCA, NEVADA	6
HISTORY OF WEATHER OBSERVATIONS IN WINNEMUCCA, NEVADA	11

SECTION 2: NORMALS AND RECORDS

ANNUAL AND SEASONAL TEMPERATURE 1981-2010 NORMALS AND 1877-2011 RECORDS	13
ANNUAL AND SEASONAL PRECIPITATION 1981-2010 NORMALS AND 1877-2011 RECORDS	14
MONTHLY TEMPERATURE 1981-2010 NORMALS AND 1877-2011 RECORDS	15
MONTHLY PRECIPITATION 1981-2010 NORMALS AND 1877-2011 RECORDS	17
MISCELLANEOUS MONTHLY AND ANNUAL 1877-2011 RECORDS	19
JANUARY DAILY TEMPERATURE 1981-2010 NORMALS AND 1877-2011 RECORDS	28
FEBRUARY DAILY TEMPERATURE 1981-2010 NORMALS AND 1877-2011 RECORDS	29
MARCH DAILY TEMPERATURE 1981-2010 NORMALS AND 1877-2011 RECORDS	30
APRIL DAILY TEMPERATURE 1981-2010 NORMALS AND 1877-2011 RECORDS	31
MAY DAILY TEMPERATURE 1981-2010 NORMALS AND 1877-2011 RECORDS	32
JUNE DAILY TEMPERATURE 1981-2010 NORMALS AND 1877-2011 RECORDS	33
JULY DAILY TEMPERATURE 1981-2010 NORMALS AND 1877-2011 RECORDS	34
AUGUST DAILY TEMPERATURE 1981-2010 NORMALS AND 1877-2011 RECORDS	35
SEPTEMBER DAILY TEMPERATURE 1981-2010 NORMALS AND 1877-2011 RECORDS	36
OCTOBER DAILY TEMPERATURE 1981-2010 NORMALS AND 1877-2011 RECORDS	37
NOVEMBER DAILY TEMPERATURE 1981-2010 NORMALS AND 1877-2011 RECORDS	38
DECEMBER DAILY TEMPERATURE 1981-2010 NORMALS AND 1877-2011 RECORDS	39
NORMAL AND RECORD DAILY MAXIMUM TEMPERATURES (GRAPHED)	40
NORMAL AND RECORD DAILY MINIMUM TEMPERATURES (GRAPHED)	41
JANUARY DAILY PRECIPITATION 1981-2010 NORMALS AND 1877-2011 RECORDS	42
FEBRUARY DAILY PRECIPITATION 1981-2010 NORMALS AND 1877-2011 RECORDS	43
MARCH DAILY PRECIPITATION 1981-2010 NORMALS AND 1877-2011 RECORDS	44
APRIL DAILY PRECIPITATION 1981-2010 NORMALS AND 1877-2011 RECORDS	45
MAY DAILY PRECIPITATION 1981-2010 NORMALS AND 1877-2011 RECORDS	46
JUNE DAILY PRECIPITATION 1981-2010 NORMALS AND 1877-2011 RECORDS	47
JULY DAILY PRECIPITATION 1981-2010 NORMALS AND 1877-2011 RECORDS	48
AUGUST DAILY PRECIPITATION 1981-2010 NORMALS AND 1877-2011 RECORDS	49
SEPTEMBER DAILY PRECIPITATION 1981-2010 NORMALS AND 1877-2011 RECORDS	50
OCTOBER DAILY PRECIPITATION 1981-2010 NORMALS AND 1877-2011 RECORDS	51
NOVEMBER DAILY PRECIPITATION 1981-2010 NORMALS AND 1877-2011 RECORDS	52
DECEMBER DAILY PRECIPITATION 1981-2010 NORMALS AND 1877-2011 RECORDS	53
NORMAL AND RECORD DAILY PRECIPITATION (GRAPHED)	54
NORMAL AND RECORD DAILY SNOWFALL (GRAPHED)	55

SECTION 3: TEMPERATURE DATA

AVERAGE MONTHLY AND ANNUAL DAILY AVERAGE TEMPERATURES	56
ANNUAL DAILY AVERAGE TEMPERATURES (GRAPHED)	59
10 WARMEST MONTHLY AND ANNUAL DAILY AVERAGE TEMPERATURES	60
10 COLDEST MONTHLY AND ANNUAL DAILY AVERAGE TEMPERATURES	61
AVERAGE MONTHLY AND ANNUAL DAILY MAXIMUM TEMPERATURES	62
AVERAGE ANNUAL DAILY MAXIMUM TEMPERATURES (GRAPHED)	65
10 WARMEST AVERAGE MONTHLY AND ANNUAL DAILY MAXIMUM TEMPERATURES	66
10 COLDEST AVERAGE MONTHLY AND ANNUAL DAILY MAXIMUM TEMPERATURES	67
AVERAGE MONTHLY AND ANNUAL DAILY MINIMUM TEMPERATURES	68
AVERAGE ANNUAL DAILY MINIMUM TEMPERATURES (GRAPHED)	71
10 WARMEST AVERAGE MONTHLY AND ANNUAL DAILY MINIMUM TEMPERATURES	72
10 COLDEST AVERAGE MONTHLY AND ANNUAL DAILY MINIMUM TEMPERATURES	73
HIGHEST MONTHLY AND ANNUAL DAILY MAXIMUM TEMPERATURES	74
HIGHEST ANNUAL DAILY MAXIMUM TEMPERATURES (GRAPHED)	77
10 WARMEST DAILY MAXIMUM TEMPERATURES, ALL-TIME AND BY MONTH	78
LOWEST MONTHLY AND ANNUAL DAILY MAXIMUM TEMPERATURES	79
LOWEST ANNUAL DAILY MAXIMUM TEMPERATURES (GRAPHED)	82
10 COLDEST DAILY MAXIMUM TEMPERATURES, ALL-TIME AND BY MONTH	83
HIGHEST MONTHLY AND ANNUAL DAILY MINIMUM TEMPERATURES	84
HIGHEST ANNUAL DAILY MINIMUM TEMPERATURES (GRAPHED)	87
10 WARMEST DAILY MINIMUM TEMPERATURES, ALL-TIME AND BY MONTH	88
LOWEST MONTHLY AND ANNUAL DAILY MINIMUM TEMPERATURES	89
LOWEST ANNUAL DAILY MINIMUM TEMPERATURES (GRAPHED)	92
10 COLDEST DAILY MINIMUM TEMPERATURES, ALL-TIME AND BY MONTH	93
MONTHLY AND ANNUAL FREQUENCY OF DAILY MINIMUM TEMPERATURES OF 32F OR LOWER	94
ANNUAL FREQUENCY OF DAILY MINIMUM TEMPERATURES OF 32F OR LOWER (GRAPHED)	97
MONTHLY AND ANNUAL FREQUENCY OF DAILY MINIMUM TEMPERATURES OF 0F OR LOWER	98
ANNUAL FREQUENCY OF DAILY MINIMUM TEMPERATURES OF 0F OR LOWER (GRAPHED)	101
MONTHLY AND ANNUAL FREQUENCY OF DAILY MAXIMUM TEMPERATURES OF 90F OR HIGHER	102
ANNUAL FREQUENCY OF DAILY MAXIMUM TEMPERATURES OF 90F OR HIGHER (GRAPHED)	105
MONTHLY AND ANNUAL FREQUENCY OF DAILY MAXIMUM TEMPERATURES OF 32F OR LOWER	106
ANNUAL FREQUENCY OF DAILY MAXIMUM TEMPERATURES OF 32F OR LOWER (GRAPHED)	109
EARLIEST AND LATEST DAILY MINIMUM TEMPERATURE OCCURRANCES	110
LENGTH OF PERIOD BETWEEN LAST AND FIRST MINIMUM TEMPERATURE OF 32F (GRAPHED)	113
EARLIEST AND LATEST DAILY MAXIMUM TEMPERATURE OCCURRANCES	114
LENGTH OF PERIOD BETWEEN FIRST AND LAST MAXIMUM TEMPERATURE OF 90F (GRAPHED)	117
10 LONGEST CONTINUOUS STRETCHES OF EXTREME DAILY MAXIMUM AND MINIMUM TEMPERATURES	118

SECTION 4: PRECIPITATION DATA

TOTAL MONTHLY AND ANNUAL PRECIPITATION	119
TOTAL ANNUAL PRECIPITATION (GRAPHED)	122
10 WETTEST MONTHS AND YEARS	123
10 DRIEST MONTHS AND YEARS	124
WATER YEAR PRECIPITATION	125
WATER YEAR PRECIPITATION (GRAPHED)	126
MONTHLY AND ANNUAL MAXIMUM DAILY PRECIPITATION	127
ANNUAL MAXIMUM DAILY PRECIPITATION (GRAPHED)	130
10 HIGHEST ONE-DAY PRECIPITATION TOTALS, ALL-TIME AND BY MONTH	131
MONTHLY AND ANNUAL MAXIMUM TWO-DAY PRECIPITATION	132
ANNUAL MAXIMUM TWO-DAY PRECIPITATION (GRAPHED)	135
10 HIGHEST TWO-DAY PRECIPITATION TOTALS, ALL-TIME AND BY MONTH	136
MONTHLY AND ANNUAL FREQUENCY OF DAILY PRECIPITATION OF 0.01 INCH OR MORE	137
ANNUAL FREQUENCY OF DAILY PRECIPITATION OF 0.01 INCH OR MORE (GRAPHED)	140
MONTHLY AND ANNUAL FREQUENCY OF DAILY PRECIPITATION OF 0.10 INCH OR MORE	141
ANNUAL FREQUENCY OF DAILY PRECIPITATION OF 0.10 INCH OR MORE (GRAPHED)	144
MONTHLY AND ANNUAL FREQUENCY OF DAILY PRECIPITATION OF 0.50 INCH OR MORE	145
MONTHLY AND ANNUAL FREQUENCY OF DAILY PRECIPITATION OF 1.00 INCH OR MORE	148
10 LONGEST CONTINUOUS STRETCHES OF LOW DAILY PRECIPITATION	151
10 LONGEST CONTINUOUS STRETCHES OF HIGH DAILY PRECIPITATION	152

SECTION 5: SNOWFALL DATA

TOTAL MONTHLY AND ANNUAL SNOWFALL	153
TOTAL ANNUAL SNOWFALL (GRAPHED)	156
10 SNOWIEST MONTHS AND YEARS	157
SEASONAL SNOWFALL	158
SEASONAL SNOWFALL (GRAPHED)	159
SEASONAL SNOWFALL EXTREMES	160
MONTHLY AND ANNUAL MAXIMUM DAILY SNOWFALL	161
ANNUAL MAXIMUM DAILY SNOWFALL (GRAPHED)	164
10 HIGHEST ONE-DAY SNOWFALL TOTALS, ALL-TIME AND BY MONTH	165
MONTHLY AND ANNUAL MAXIMUM TWO-DAY SNOWFALL	166
ANNUAL MAXIMUM TWO-DAY SNOWFALL	169
10 HIGHEST TWO-DAY SNOWFALL TOTALS, ALL-TIME AND BY MONTH	170
MONTHLY AND ANNUAL FREQUENCY OF DAILY SNOWFALL OF 0.1 INCH OR MORE	171
ANNUAL NUMBER OF DAYS WITH SNOWFALL OF 0.1 INCH OR MORE (GRAPHED)	174
MONTHLY AND ANNUAL FREQUENCY OF DAILY SNOWFALL OF 1.0 INCH OR MORE	175
ANNUAL NUMBER OF DAYS WITH SNOWFALL OF 1.0 INCH OR MORE (GRAPHED)	178
MONTHLY AND ANNUAL FREQUENCY OF DAILY SNOWFALL OF 5.0 INCHES OR MORE	179

LATEST AND EARLIEST DAILY SNOWFALL OCCURRANCES	182
NUMBER OF DAYS BETWEEN LAST AND FIRST SNOWFALL OF 0.1 INCH OR MORE (GRAPHED)	185
10 LONGEST CONTINUOUS STRETCHES OF HIGH DAILY SNOWFALL	186

SECTION 6: MISCELLANEOUS DATA

MONTHLY AND ANNUAL AVERAGE WIND SPEED	187
ANNUAL AVERAGE WIND SPEED (GRAPHED)	189
MONTHLY AND ANNUAL PEAK WIND GUST SPEED	190
ANNUAL PEAK WIND GUST SPEED (GRAPHED)	191
MONTHLY AND ANNUAL AVERAGE PERCENTAGE OF SKY COVER	192
MONTHLY AND ANNUAL NUMBER OF DAYS WITH THUNDERSTORMS	194
ANNUAL NUMBER OF DAYS WITH THUNDERSTORMS (GRAPHED)	196
MONTHLY AND ANNUAL NUMBER OF DAYS WITH FOG	197
ANNUAL NUMBER OF DAYS WITH FOG (GRAPHED)	199

SECTION 7: ACKNOWLEDGEMENTS

ACKNOWLEDGEMENTS	200
------------------	-----

NARRATIVE CLIMATOLOGICAL SUMMARY FOR WINNEMUCCA, NEVADA

Winnemucca, with a population of 7,396 as of the 2010 US Census, is located in southeastern Humboldt County in northwestern Nevada. It is located along the main east-west transportation corridor through the Great Basin, a massive area which includes most of Nevada and parts of California, Oregon, Idaho and Utah. All streams and rivers in this region flow into salt lakes or dry lake beds, from which no water leaves except through seepage and evaporation.



View of downtown Winnemucca, Nevada. Photo by author.

On a more local scale, Winnemucca is situated in the valley of the Humboldt River, one of the longest rivers in the Great Basin. Two other prominent valleys, Grass Valley and Paradise Valley, branch off from the Humboldt River Valley immediately southwest and northeast of downtown, respectively. Sitting at 4,314 feet above sea level, Winnemucca Municipal Airport serves as the official weather station for Winnemucca and is located 6 miles southwest of downtown Winnemucca where Grass Valley joins the Humboldt River Valley. To the immediate northwest of Winnemucca are the Krum Hills, a range of large hills and small mountains. This range reaches a local maximum elevation of 6,736 feet atop Winnemucca Mountain, which is located 3 miles northwest of downtown Winnemucca. The more prominent Sonoma Range is located just southeast of Winnemucca. This range includes a much higher maximum elevation of 9,396 feet atop Sonoma Peak, which is located approximately 10 miles southeast of downtown Winnemucca. A third mountain range, the East Range, is located southwest of downtown Winnemucca on the far side of Grass Valley.

The vegetative pattern in the valleys of the Winnemucca area is known as “sagebrush-steppe” and is dominated by sagebrush, saltbrush, and perennial grasses. Lower mountain slopes in the area contain patches of scrubby Utah Juniper trees, while the higher slopes of the Sonoma Range support groves of Aspen.

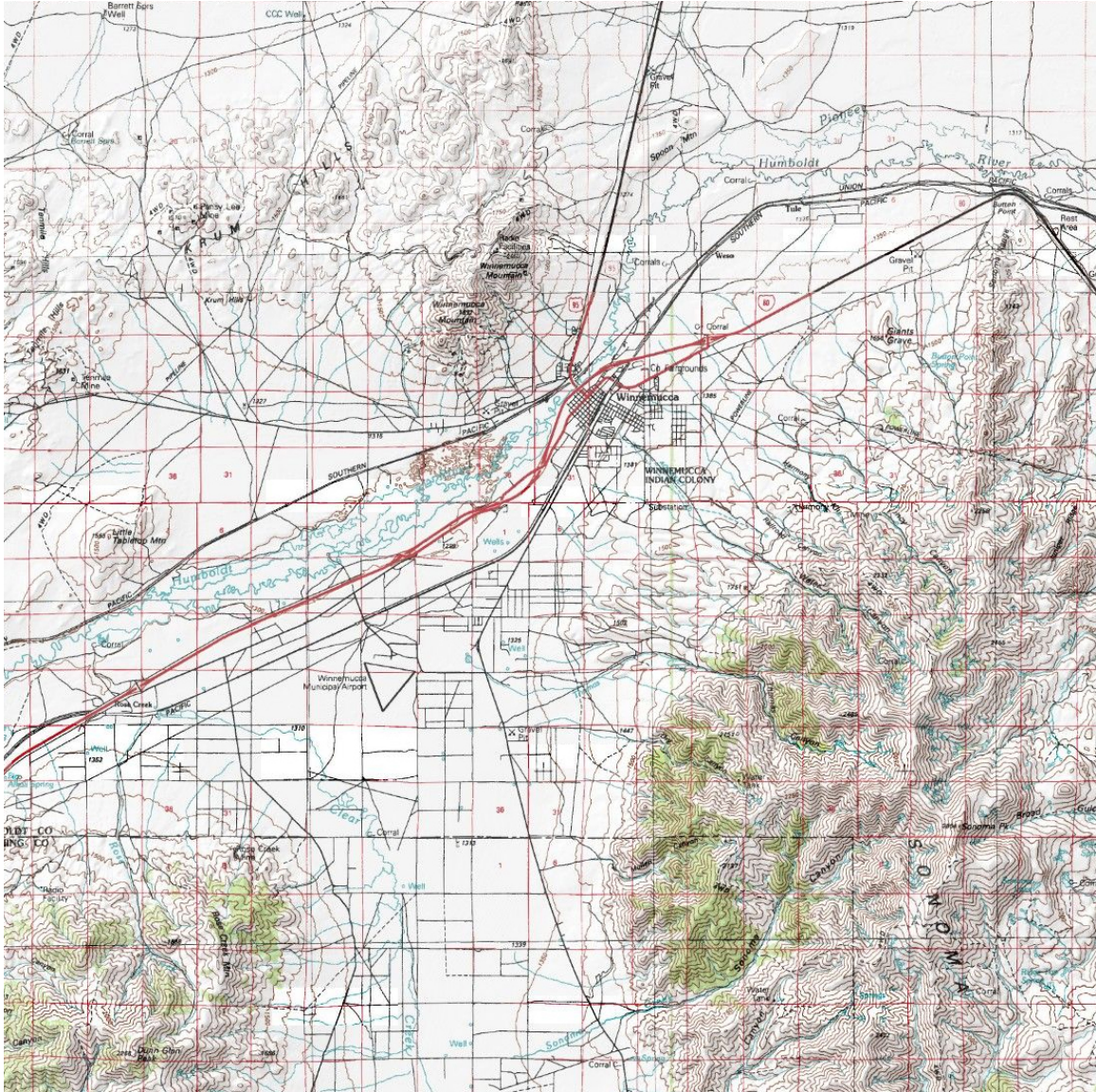

Topographic map of the Winnemucca, Nevada area. Map by USGS.

The climate of Winnemucca is most simply described as being a “high desert” type. High temperatures are hot in the summer, with values usually exceeding 90 degrees; however, they are much colder in the winter with readings often staying below 40 degrees. Lows in the summer are quite cool, with readings commonly in the 40s; in the winter they often fall into the single digits. Individual days often have large ranges in temperature, with 30 degree diurnal ranges common in the winter and 40 or more degree ranges common in summer. These large daily ranges are due to the combination Winnemucca’s high elevation, location in a valley, and generally low humidity. It is also

one reason why the growing season is usually quite short, with an average length of about 95 days each year. The last freezing temperature in the spring typically occurs in early June, with the first freezing temperature of fall usually happening in mid September.

Another somewhat unusual aspect of the temperature regime in Winnemucca is the asymmetric annual temperature curve. On average, the lowest temperatures of the year are experienced just after the winter solstice in late December. From there, a slow but fairly steady warming trend begins and continues straight into late July before leveling off. Starting in August, average temperatures plummet rapidly toward their minimum values in late December. This has the effect of making the spring noticeably longer than autumn. The unusual annual pattern is due to the commonality of upper-level low pressure systems parking themselves over the Intermountain West during the spring, which tends to keep the region cooler than the continental climate of the region might otherwise suggest. These low pressure systems are not often present in the autumn, allowing the rapid temperature drop which is to be expected in an arid to semi-arid region.

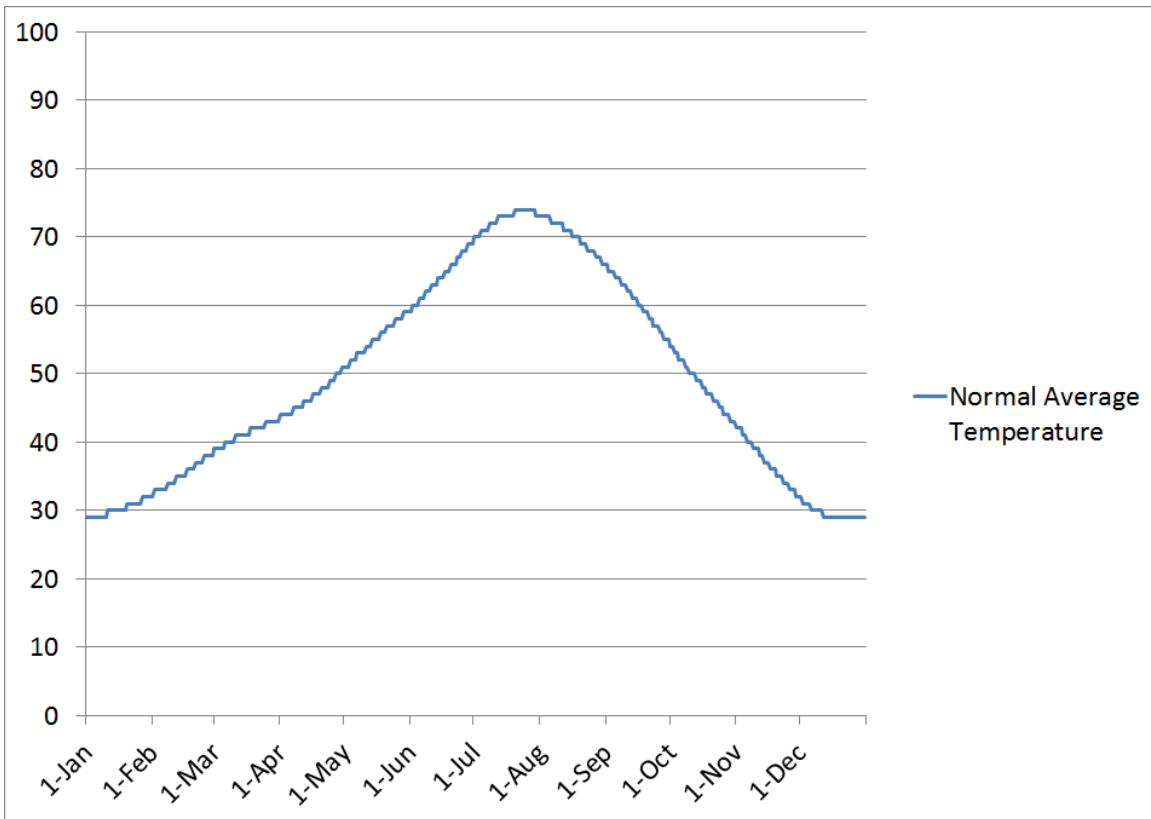

Graph of the normal (1981-2010) average temperature in Winnemucca.

The large Sierra Nevada mountain range located far to the west-southwest greatly diminishes the moisture available for precipitation from Pacific storm systems. The local mountain ranges can also cause small-scale rainshadows. Meanwhile, monsoon moisture which typically flows northward from the tropical Pacific and Gulf of Mexico usually stays to the south and east of Winnemucca. These factors combine to result in an arid

climate, with most precipitation being light and showery in nature. A distinct dry season occurs during mid to late summer, with a broad wet season stretching from the winter through the spring. Unusually heavy precipitation events with totals in excess of 1 inch are quite rare and generally happen only once every few years. Thunderstorms are most common during the summer months, and are usually caused by passing cold fronts, monsoon moisture from the Southwest, or a cold upper-level low pressure system. While thunderstorms can occasionally produce heavy rain and flooding, they are more likely to produce only a trace to a few hundredths of an inch of rain. These “dry thunderstorms” are usually the cause of several wildfires that occur across northwestern Nevada each summer.

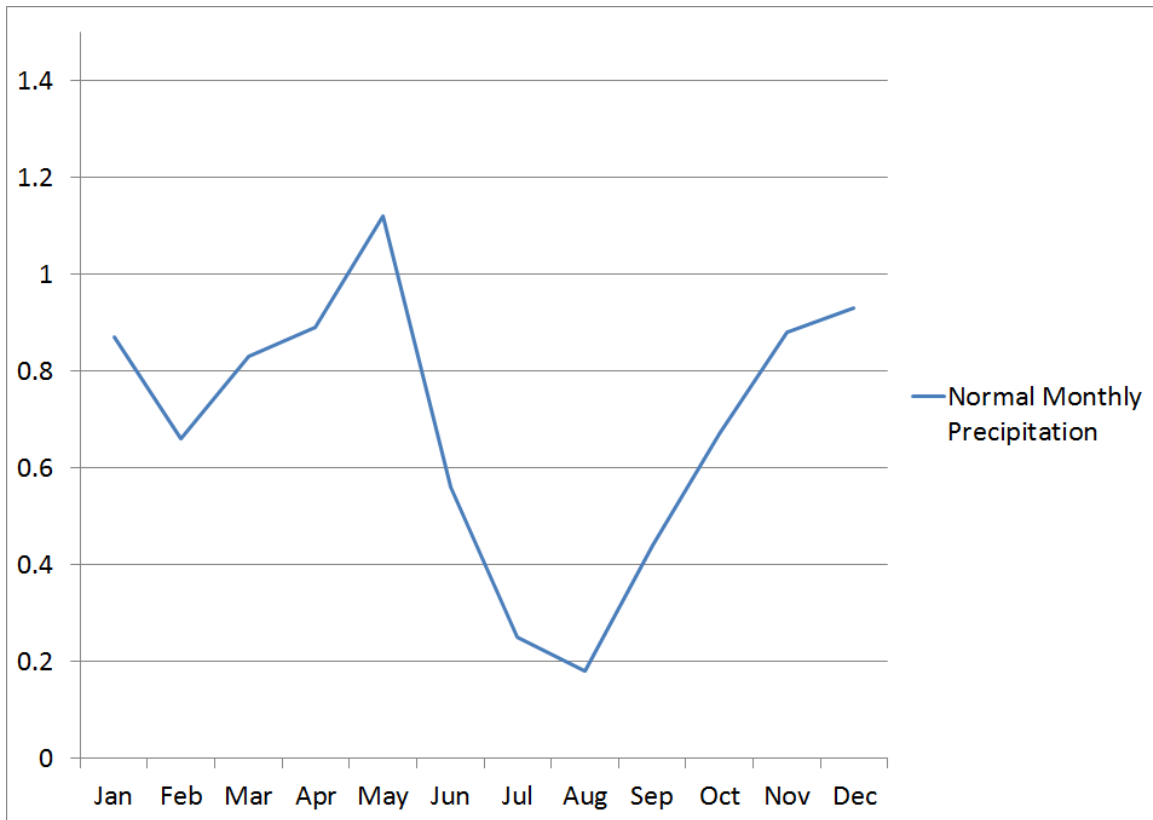

Graph of the normal (1981-2010) monthly precipitation in Winnemucca.

Snowfall is generally light and does not usually persist on the ground for very long; however, its presence can aid in the formation of fog during the winter months. Heavy snowfalls of 6 inches or greater usually occur once every other year. Freezing rain and ice pellets are extremely rare. However, graupel sometimes occurs, especially in the spring.

Winds are typically diurnally influenced, with a southwesterly “up-valley” wind common during the afternoon. At the airport, either south-southeasterly or northeasterly “down-valley” winds can occur during the early morning, due to its location at the junction of the Humboldt River and Grass Valleys. Strong damaging winds usually occur either ahead of or during the passage of a strong cold front, or during thunderstorms.

However, Winnemucca's location at the bottom of a valley tends to prevent the strongest winds from reaching the city most of the time. This ensures that severe winds in excess of 58 mph are a relatively rare event in Winnemucca, with only one or two occurrences in a given year on average. Dust storms often occur when strong southwesterly winds ahead of a cold front affect the area. A strong thunderstorm may also produce a dust storm via strong outflow winds, though these "haboobs" are quite rare.

Skies are often mostly clear for many days in a row during the summer and autumn, with clouds more likely to dim the sun during the winter and spring. During the spring and early summer it is not uncommon for days to start out clear and then become cloudy by day's end due to convection.

HISTORY OF WEATHER OBSERVATIONS IN WINNEMUCCA, NEVADA

Winnemucca is unique among Nevada weather stations in that it has the longest record of continuous government weather observations of any location in the state. The first government weather station, in the form of an office of the Army Signal Service, was established on July 1, 1877 (For comparison, government observations were not initiated in Reno until 1905, and they were not begun in Las Vegas until 1937). Aside from a break in observing from June 16, 1883 to December 1, 1884, continuous weather observations have been taken in Winnemucca by the US Government since 1877.

However, the exact observing site has not remained the same. For a variety of reasons, the official weather observing equipment moved between various localities in downtown Winnemucca over the course of nearly 75 years, before the needs of the aviation industry resulted in their relocation to Winnemucca Municipal Airport in 1949. The observing instruments, now mostly automated, remain at the airport to this day. A human observer located a few miles northeast of the airport measures snowfall at present.

Below is a description of the locations used for official observations in Winnemucca since 1877:

<u>Location</u>	<u>Dates occupied</u>
Railroad and Lay Streets (Arlington Hotel, burned to the ground on December 4, 1880)	July 1, 1877 - December 4, 1880
Railroad Street between Melarkey and Bridge Streets (Donelin Building)	December 29, 1880 - June 15, 1883
- Break in Observations -	
5th and Bridge Streets	December 1, 1884 - February 29, 1888
4th and Bridge Streets (Humboldt County Court House)	March 1, 1888 - June 30, 1904
215 Aiken Street (Haydon Cottage)	July 1, 1904 - August 31, 1940
438 West 4th Street (Giroux House)	September 1, 1940 - September 14, 1949
5330 Jays Road (Municipal Airport)	September 15, 1949 - September 30, 1994
Automated Surface Observing System (Municipal Airport)	October 1, 1994 - present



The old Winnemucca Weather Service Office at Winnemucca Municipal Airport (currently occupied by the Bureau of Land Management). Photo by author.



The Automated Surface Observing System (ASOS) at the Winnemucca Municipal Airport currently produces the official weather observations for Winnemucca. Photo by author.

ANNUAL AND SEASONAL TEMPERATURE 1981-2010
 NORMALS AND 1877-2011 RECORDS
 WINNEMUCCA

NOTE: * indicates record was also set multiple times previously

Element	Normal	Record High	Record Low
Annual Daily Max	65.7	69.4 in 1934, 1976	59.5 in 1893
Annual Daily Min	32.7	38.0 in 1885	29.2 in 1955
Annual Average	49.2	53.2 in 1934	46.0 in 1985
Winter Daily Max	43.3	51.4 in 1980-1981	33.5 in 1948-1949
Winter Daily Min	19.5	26.8 in 1977-1978	8.3 in 1932-1933
Winter Average	31.4	37.8 in 1933-1934	21.1 in 1948-1949
Spring Daily Max	63.5	71.9 in 1934	53.7 in 1896
Spring Daily Min	31.8	38.0 in 1889	25.1 in 1970
Spring Average	47.6	54.8 in 1934	42.4 in 1917 and 1880
Summer Daily Max	89.2	92.5 in 2007	81.2 in 1907
Summer Daily Min	48.7	54.6 in 1896	45.0 in 1953
Summer Average	68.9	72.5 in 1931	64.2 in 1993
Autumn Daily Max	66.4	72.0 in 1976	58.7 in 1881
Autumn Daily Min	30.5	37.0 in 1885	25.9 in 1954
Autumn Average	48.4	52.3 in 1963 and 1943	42.7 in 1985

ANNUAL AND SEASONAL PRECIPITATION 1981-2010
 NORMALS AND 1877-2011 RECORDS
 WINNEMUCCA

NOTE: * indicates record was also set multiple times previously

Element	Normal	Record High	Record Low
Annual Precip	8.28	16.10 in 1998	3.13 in 1954
Annual Snowfall	20.9	56.2 in 1937	3.8 in 1980
Water Year Precip	8.28	14.95 in 1997-1998	3.11 in 1889-1890
Seasonal Snowfall	20.9	75.0 in 1889-1890	4.3 in 1960-1961
Winter Precip	2.46	7.84 in 1889-1890	0.51 in 1976-1977
Winter Snowfall	12.5	68.0 in 1889-1890	0.2 in 1960-1961
Spring Precip	2.84	6.73 in 1998	0.71 in 1931
Spring Snowfall	4.9	23.4 in 1952 and 1896	T most recently in 2004
Summer Precip	0.99	4.49 in 1913	T in 1919
Summer Snowfall	T	3.1 in 1908	0.0 most recently in 2011
Autumn Precip	1.99	4.79 in 1998	0.07 in 1929
Autumn Snowfall	3.5	19.6 in 1985	0.0 most recently in 1937

**MONTHLY TEMPERATURE 1981-2010 NORMALS AND
1877-2011 RECORDS
WINNEMUCCA**

NOTE: * indicates record was also set multiple times previously

Element	Normal	Record High	Record Low
January Daily Max	41.6	53.0 in 2003	22.8 in 1937
January Daily Min	18.7	29.9 in 1995	-5.3 in 1949
January Average	30.1	40.2 in 2003	9.0 in 1949
February Daily Max	47.5	58.0 in 1977	28.8 in 1903
February Daily Min	22.8	32.9 in 1907	1.7 in 1933
February Average	35.2	43.9 in 1907	15.9 in 1903
March Daily Max	55.7	65.5 in 1934	39.9 in 1897
March Daily Min	26.6	35.2 in 1993	18.5 in 1970
March Average	41.1	48.6 in 1934	31.8 in 1897
April Daily Max	62.5	71.8 in 1934	49.7 in 1967
April Daily Min	30.7	37.5 in 1889	20.4 in 1970
April Average	46.6	54.2 in 1934	37.9 in 1970
May Daily Max	72.2	83.1 in 1992	59.1 in 1899
May Daily Min	37.9	46.1 in 1897	31.6 in 1953
May Average	55.1	62.6 in 1992	47.0 in 1953
June Daily Max	82.9	92.3 in 1974	69.9 in 1894
June Daily Min	45.4	52.9 in 1977	39.8 in 1953
June Average	64.2	70.6 in 1918	57.7 in 1953
July Daily Max	93.2	98.1 in 2007	82.8 in 1903
July Daily Min	51.8	58.9 in 1896	46.0 in 1993 and 1983
July Average	72.5	77.2 in 1931	65.3 in 1993
August Daily Max	91.3	96.5 in 1971	78.8 in 1899
August Daily Min	48.8	56.9 in 1897	43.1 in 1957
August Average	70.0	74.7 in 1971	63.3 in 1899

**MONTHLY TEMPERATURE 1981-2010 NORMALS AND
1877-2011 RECORDS, CONTINUED
WINNEMUCCA**

NOTE: * indicates record was also set multiple times previously

Element	Normal	Record High	Record Low
September Daily Max	80.9	87.3 in 1943	70.1 in 1900
September Daily Min	39.6	48.7 in 1888	32.8 in 1970
September Average	60.3	66.5 in 1888	54.0 in 1965
October Daily Max	66.9	77.5 in 1988	56.5 in 1919
October Daily Min	29.5	37.8 in 1907	23.1 in 2002
October Average	48.2	55.1 in 1933	41.9 in 1919
November Daily Max	51.4	63.7 in 1949	40.1 in 1994
November Daily Min	22.4	32.7 in 1885	11.8 in 1880
November Average	36.9	43.9 in 1926	28.0 in 1985
December Daily Max	41.3	52.7 in 1917	29.5 in 1924
December Daily Min	17.4	28.7 in 1886	1.4 in 1990
December Average	29.4	39.0 in 1929	16.6 in 1990

**MONTHLY PRECIPITATION 1981-2010 NORMALS AND
1877-2011 RECORDS
WINNEMUCCA**

NOTE: * indicates record was also set multiple times previously

Element	Normal	Record High	Record Low
January Precip	0.87	3.08 in 1881	0.04 in 1966 and 1961
January Snowfall	3.8	33.0 in 1890	0.0 in 2003
February Precip	0.66	2.75 in 1945	T in 1889
February Snowfall	3.4	21.7 in 1922	T in 1991*
March Precip	0.83	3.04 in 1899	0.03 in 2004
March Snowfall	3.2	23.4 in 1952	0.0 in 1978*
April Precip	0.89	3.34 in 1935	0.06 in 1959 and 1921
April Snowfall	1.6	12.0 in 1964	0.0 in 1992
May Precip	1.12	3.57 in 1998	T in 1985*
May Snowfall	0.1	8.4 in 1896	0.0 in 2009*
June Precip	0.56	2.86 in 1958	0.00 in 1994*
June Snowfall	0.0	3.1 in 1908	0.0 in 2011*
July Precip	0.25	1.74 in 1984	0.00 in 1963*
July Snowfall	0.0	T in 1903	0.0 in 2011*
August Precip	0.18	1.74 in 1979	0.00 in 1995*
August Snowfall	0.0	T in 1990	0.0 in 2011*
September Precip	0.44	2.80 in 1998	0.00 in 1974*
September Snowfall	0.0	1.0 in 1986	0.0 in 2011*
October Precip	0.67	2.93 in 1946	0.00 in 1880
October Snowfall	0.5	10.0 in 1899	0.0 in 2011*
November Precip	0.88	3.78 in 1885	0.00 in 1929 and 1890
November Snowfall	3.0	19.6 in 1985	0.0 in 1959*

MONTHLY PRECIPITATION 1981-2010 NORMALS AND
 1877-2011 RECORDS, CONTINUED
 WINNEMUCCA

NOTE: * indicates record was also set multiple times previously

Element	Normal	Record High	Record Low
December Precip	0.93	3.66 in 1983	T in 1877
December Snowfall	5.3	26.0 in 1889	T in 1999*

MISCELLANEOUS MONTHLY AND ANNUAL 1877- 2011 RECORDS WINNEMUCCA

NOTE: * indicates record was also set multiple times previously

<u>Month</u>	<u>Highest temperature</u>	<u>Lowest daily maximum temperature</u>
January	68 on 1/18/1971	-1 on 1/19/1983
February	74 on 2/28/1986*	8 on 2/3/1883
March	82 on 3/29/1879	26 on 3/1/1896
April	90 on 4/30/1981	32 on 4/5/1929*
May	98 on 5/29/2003*	37 on 5/8/1930
June	106 on 6/24/1988	42 on 6/3/1908
July	109 on 7/11/2002	52 on 7/3/1902
August	108 on 8/6/1983	57 on 8/7/2009*
September	103 on 9/2/1950	43 on 9/30/1971*
October	94 on 10/1/2010	33 on 10/28/1971
November	77 on 11/5/1980*	17 on 11/27/1896
December	70 on 12/10/1939	1 on 12/22/1990*
Annual	109 on 7/11/2002	-1 on 1/19/1983

<u>Month</u>	<u>Highest daily minimum temperature</u>	<u>Lowest temperature</u>
January	49 on 1/1/1997	-36 on 1/21/1937
February	47 on 2/28/1972*	-28 on 2/4/1985
March	50 on 30/30/1978*	-3 on 3/2/1971*
April	54 on 4/21/1894*	6 on 4/30/1972*
May	61 on 5/15/2001*	10 on 5/8/2002
June	69 on 6/20/1988	23 on 6/4/2001*
July	74 on 7/13/1967*	29 on 7/10/1983*
August	73 on 8/1/1949	26 on 8/31/1887
September	67 on 9/4/1931	12 on 9/24/1958
October	56 on 10/4/1963	-2 on 10/31/2002
November	52 on 11/11/1973*	-10 on 11/25/2010
December	52 on 12/22/1964	-37 on 12/22/1990
Annual	74 on 7/13/1967*	-37 on 12/22/1990

MISCELLANEOUS MONTHLY AND ANNUAL 1877-
2011 RECORDS, CONTINUED
WINNEMUCCA

NOTE: * indicates record was also set multiple times previously

<u>Month</u>	<u>Greatest # of days with a minimum temperature</u> below 32F	<u>Greatest # of days with a minimum temperature</u> below 0F
January	31 in 2008*	23 in 1949
February	29 in 1984*	15 in 1903
March	31 in 1973*	2 in 1971
April	29 in 1970	0 in 2011*
May	17 in 1959	0 in 2011*
June	5 in 1954*	0 in 2011*
July	1 in 1995*	0 in 2011*
August	3 in 1960	0 in 2011*
September	15 in 1954	0 in 2011*
October	28 in 2002*	1 in 2002
November	30 in 2000*	5 in 1880
December	31 in 2009*	13 in 1990
Annual	214 in 1971	30 in 1949

<u>Month</u>	<u>Least # of days with a minimum temperature</u> below 32F	<u>Least # of days with a minimum temperature</u> below 0F
January	17 in 1995	0 in 2011*
February	11 in 1885	0 in 2010*
March	12 in 1993	0 in 2011*
April	2 in 1926	0 in 2011*
May	0 in 1947*	0 in 2011*
June	0 in 2009*	0 in 2011*
July	0 in 2011*	0 in 2011*
August	0 in 2011*	0 in 2011*
September	0 in 1990*	0 in 2011*
October	4 in 1907	0 in 2011*
November	12 in 1885	0 in 2011*
December	20 in 1983	0 in 2010*
Annual	122 in 1885	0 in 2004*

MISCELLANEOUS MONTHLY AND ANNUAL 1877-
2011 RECORDS, CONTINUED
WINNEMUCCA

NOTE: * indicates record was also set multiple times previously

<u>Month</u>	<u>Greatest # of days with a maximum temperature above 90F</u>	<u>Greatest # of days with a maximum temperature below 32F</u>
January	0 in 2011*	29 in 1949
February	0 in 2011*	14 in 1903
March	0 in 2011*	4 in 1897*
April	1 in 1981	1 in 1929*
May	7 in 1986	0 in 2011*
June	20 in 1974	0 in 2011*
July	30 in 2007*	0 in 2011*
August	30 in 1970	0 in 2011*
September	14 in 1990*	0 in 2011*
October	2 in 2010*	0 in 2011*
November	0 in 2011*	6 in 2010*
December	0 in 2011*	17 in 1914
Annual	84 in 1974	42 in 1949

<u>Month</u>	<u>Least # of days with a maximum temperature above 90F</u>	<u>Least # of days with a maximum temperature below 32F</u>
January	0 in 2011*	0 in 2010*
February	0 in 2011*	0 in 2010*
March	0 in 2011*	0 in 2011*
April	0 in 2011*	0 in 2011*
May	0 in 2011*	0 in 2011*
June	0 in 1963*	0 in 2011*
July	3 in 1903	0 in 2011*
August	0 in 1899	0 in 2011*
September	0 in 1985*	0 in 2011*
October	0 in 2011*	0 in 2011*
November	0 in 2011*	0 in 2011*
December	0 in 2011*	0 in 2011*
Annual	14 in 1885	0 in 1934*

MISCELLANEOUS MONTHLY AND ANNUAL 1877-
2011 RECORDS, CONTINUED
WINNEMUCCA

NOTE: * indicates record was also set multiple times previously

Shortest warm season interval between daily minimum temperatures of 32F
or less:

39 days from 7/11/1974 to 8/20/1974

Longest interval between daily minimum temperatures of 32F or less:

163 days from 4/22/1940 to 10/3/1940

Shortest warm season interval between daily minimum temperatures of 0F
or less:

255 days from 3/14/1952 to 11/23/1952

Longest interval between daily minimum temperatures of 0F or less:

1102 days from 12/15/1980 to 12/21/1983

Shortest warm season interval between daily maximum temperatures of 32F
or less:

169 days from 2/19/1955 to 11/14/1955

Longest interval between daily maximum temperatures of 32F or less:

678 days from 1/25/1997 to 12/3/1998

**MISCELLANEOUS MONTHLY AND ANNUAL 1877-
2011 RECORDS, CONTINUED
WINNEMUCCA**

NOTE: * indicates record was also set multiple times previously

<u>Month</u>	<u>Greatest daily precipitation total</u>	<u>Greatest two-day precipitation total</u>
January	1.34 on 1/27/1903	1.83 on 1/29-30/1881
February	0.99 on 2/13/1945	1.45 on 2/13-14/1945
March	0.90 on 3/1/1920	1.00 on 3/19-20/1946
April	1.21 on 4/5/2006	1.92 on 4/4-5/2006
May	1.15 on 5/10/1998	1.71 on 5/15-16/1987
June	1.49 on 6/16/1923	1.98 on 6/8-9/1977
July	0.86 on 7/22/1984*	1.00 on 7/2-3/1938
August	0.73 on 8/17/1958	1.06 on 8/13-14/1979
September	1.04 on 9/9/1998	1.33 on 9/8-9/1998
October	1.58 on 10/24/1951	1.71 on 10/23-24/1951
November	1.56 on 11/18/1950	1.59 on 11/18-19/1950
December	0.99 on 12/1/1909	1.40 on 12/22-23/1942
Annual	1.58 on 10/24/1951	1.98 on 6/8-9/1977

<u>Month</u>	<u>Greatest # of days with a total precipitation of more than 0.01"</u>	<u>Greatest # of days with a total precipitation of more than 0.10"</u>
January	17 in 1930	9 in 1956
February	17 in 1998*	8 in 1944*
March	20 in 1904	11 in 1890
April	19 in 1896	9 in 1978*
May	18 in 1995	13 in 1998
June	13 in 1963*	6 in 1997*
July	10 in 1913	5 in 1941*
August	10 in 1983	4 in 1983*
September	12 in 1998*	7 in 1998
October	12 in 1957*	7 in 2000
November	20 in 1988	10 in 1968*
December	24 in 1983*	12 in 1983
Annual	120 in 1983	52 in 1983

MISCELLANEOUS MONTHLY AND ANNUAL 1877-
2011 RECORDS, CONTINUED
WINNEMUCCA

NOTE: * indicates record was also set multiple times previously

<u>Month</u>	<u>Greatest # of days with a total precipitation of more than 0.50"</u>	<u>Greatest # of days with a total precipitation of more than 1.00"</u>
January	3 in 1881	1 in 1903*
February	3 in 1962	0 in 2011*
March	2 in 1899*	0 in 2011*
April	2 in 2006*	1 in 2010*
May	4 in 1987	1 in 1998*
June	3 in 1885	1 in 1977*
July	2 in 1984	0 in 2011*
August	2 in 1979	0 in 2011*
September	1 in 1998*	1 in 1998*
October	3 in 1939	1 in 1951*
November	2 in 1950*	1 in 1950*
December	2 in 1996*	0 in 2011*
Annual	7 in 1881	2 in 1998

<u>Month</u>	<u>Greatest daily snowfall total</u>	<u>Greatest two-day snowfall total</u>
January	10.9 on 1/12/1890	18.2 on 1/12-13/1890
February	9.2 in 2/6/1937	9.9 on 2/10-11/1959
March	7.5 on 3/6/1952	10.9 on 3/17-18/1982
April	6.5 on 4/24/1971*	7.7 on 4/23-24/1971
May	5.2 on 5/1/1915	5.2 on 5/1/1915
June	3.1 on 6/3/1908	3.1 on 6/3/1908
July	Trace on 7/2/1902	Trace on 7/2/1902
August		
September	1.0 on 9/26/1986	1.0 on 9/26/1986
October	6.0 on 10/14/1899	6.0 on 10/14/1899
November	7.8 on 11/13/1930	7.8 on 11/13/1930
December	10.6 on 12/23/1937	10.6 on 12/23/1937
Annual	10.9 on 1/12/1890	18.2 on 1/12-13/1890

MISCELLANEOUS MONTHLY AND ANNUAL 1877-
2011 RECORDS, CONTINUED
WINNEMUCCA

NOTE: * indicates record was also set multiple times previously

<u>Month</u>	<u>Greatest # of days with a total snowfall of more than 0.1"</u>	<u>Greatest # of days with a total snowfall of more than 1.0"</u>
January	17 in 1930	9 in 1937*
February	14 in 1887	6 in 1979*
March	11 in 1952	8 in 1952
April	9 in 1896	5 in 1896
May	5 in 1977	3 in 1896
June	1 in 1995*	1 in 1908
July	0 in 2011*	0 in 2011*
August	0 in 2011*	0 in 2011*
September	1 in 1986*	1 in 1986
October	5 in 1984	3 in 1899
November	13 in 1985	8 in 1985
December	19 in 1889	9 in 1894
Annual	47 in 1894	20 in 1907

<u>Month</u>	<u>Greatest # of days with a total snowfall of more than 5.0"</u>
January	2 in 1906*
February	2 in 1922
March	2 in 1952
April	1 in 1971*
May	1 in 1915
June	0 in 2011*
July	0 in 2011*
August	0 in 2011*
September	0 in 2011*
October	1 in 1899
November	1 in 2010*
December	2 in 1921
Annual	3 in 1937*

MISCELLANEOUS MONTHLY AND ANNUAL 1877-
2011 RECORDS, CONTINUED
WINNEMUCCA

NOTE: * indicates record was also set multiple times previously

Shortest warm season interval between daily snowfall totals of 0.1" or more:
117 days from 6/17/1879 to 10/12/1879

Longest interval between daily snowfall totals of 0.1" or more:
311 days from 1/7/1931 to 11/13/1931

Shortest warm season interval between daily snowfall totals of 1.0" or more:
563 days from 5/5/1960 to 11/18/1961

Longest interval between daily snowfall totals of 1.0" or more:
143 days from 5/6/1986 to 9/25/1986

MISCELLANEOUS MONTHLY AND ANNUAL 1877-
2011 RECORDS, CONTINUED
WINNEMUCCA

NOTE: * indicates record was also set multiple times previously

<u>Month</u>	<u>Highest average wind speed</u>	<u>Lowest average wind speed</u>
January	10.5 in 1950	4.2 in 2011
February	11.8 in 1986	5.3 in 1967
March	10.6 in 1955	6.1 in 1962
April	10.5 in 1982	6.3 in 1969
May	9.9 in 1968	5.7 in 1967
June	10.5 in 1968	6.3 in 1969
July	10.8 in 1968	5.8 in 1931
August	10.0 in 1968	6.0 in 1931
September	9.7 in 1985	5.4 in 2011*
October	8.8 in 1985	5.4 in 2011*
November	9.7 in 1973	5.1 in 2000
December	10.5 in 1964	4.8 in 2009
Annual	9.2 in 1986	6.4 in 2011

<u>Month</u>	<u>Greatest # of days with thunderstorms</u>	<u>Greatest # of days with fog</u>
January	1 in 1970	11 in 2005*
February	2 in 2008*	6 in 2005*
March	3 in 2001	3 in 1986
April	6 in 2006	1 in 2010*
May	10 in 1963	1 in 1957
June	10 in 1998*	1 in 1973*
July	11 in 1941	1 in 1992
August	11 in 1983	1 in 1975
September	9 in 1998	1 in 1972*
October	3 in 1963*	2 in 2000*
November	1 in 2005*	4 in 1997*
December	1 in 1999*	10 in 1985
Annual	38 in 1998	25 in 1985

JANUARY

DAILY TEMPERATURE 1981-2010 NORMALS AND 1877- 2011 RECORDS

WINNEMUCCA

NOTE: Bold records are benchmark values, * indicates record was also set previously

Date	1981-2010 Normals			Record Max Temps		Record Min Temps	
	Max	Min	Avg	Highest	Lowest	Highest	Lowest
01	40	17	29	62 in 1997	20 in 1975*	49 in 1997	-19 in 1975
02	40	17	29	61 in 1997*	17 in 1937	42 in 1997	-16 in 1924
03	40	17	29	57 in 2007*	15 in 1910	41 in 1901	-16 in 1975
04	41	17	29	62 in 2003	15 in 1949	38 in 1983*	-16 in 1949
05	41	17	29	58 in 1983*	8 in 1890	38 in 1966	-18 in 1890
06	41	18	29	58 in 1948	5 in 1890	38 in 1923	-22 in 1890
07	41	18	29	60 in 1962	4 in 1890	44 in 1948	-21 in 1937*
08	41	18	29	64 in 1953	4 in 1937	38 in 1990*	-32 in 1937
09	41	18	29	66 in 1990	8 in 1937	43 in 1953	-24 in 1937
10	41	18	29	62 in 1953	12 in 1888	40 in 2000	-11 in 1888
11	41	18	30	61 in 1953	11 in 1963	42 in 1979	-11 in 1917
12	41	18	30	62 in 1980	15 in 1963	43 in 1881	-24 in 1963
13	41	18	30	61 in 2000	16 in 1917	45 in 1980	-19 in 1917
14	41	18	30	60 in 2000	9 in 1888	43 in 1980*	-24 in 1888
15	41	19	30	65 in 1974	1 in 1888	46 in 1974	-28 in 1888
16	41	19	30	64 in 1974	4 in 1888	44 in 1974	-27 in 1888
17	42	19	30	64 in 1971	12 in 1917	47 in 1971	-22 in 1917*
18	42	19	30	68 in 1971	10 in 1883	42 in 1953	-21 in 1917
19	42	19	30	67 in 1971	-1 in 1883	41 in 1909	-22 in 1883
20	42	19	31	60 in 1981	7 in 1937	41 in 1909*	-27 in 1937
21	42	19	31	59 in 1961*	5 in 1937	44 in 1970*	-36 in 1937
22	42	19	31	59 in 1970	8 in 1937	43 in 1950	-19 in 1937
23	42	20	31	62 in 1970	13 in 1937	42 in 2003	-22 in 1962*
24	42	20	31	60 in 1946	16 in 1949	45 in 1903	-23 in 1949
25	43	20	31	61 in 1975	8 in 1949	36 in 1995*	-28 in 1949
26	43	20	31	60 in 1971	10 in 1949	37 in 1920	-23 in 1949
27	43	20	32	61 in 1971	18 in 1895	38 in 2003	-11 in 1898
28	43	20	32	63 in 1976	18 in 1902	40 in 1954	-14 in 1922
29	43	20	32	62 in 1986*	16 in 1902	38 in 1986*	-19 in 1957*
30	43	21	32	62 in 1971	23 in 1937*	40 in 1986	-19 in 1957
31	44	21	32	67 in 2003	19 in 1923	46 in 1995	-13 in 1917

FEBRUARY

DAILY TEMPERATURE 1981-2010 NORMALS AND 1877- 2011 RECORDS

WINNEMUCCA

NOTE: Boldened records are benchmark values, * indicates record was also set previously

Date	1981-2010 Normals			Record Max Temps		Record Min Temps	
	Max	Min	Avg	Highest	Lowest	Highest	Lowest
01	44	21	32	63 in 1934	20 in 1949	41 in 1995	-19 in 1893
02	44	21	33	66 in 1934	20 in 1996	47 in 1881	-9 in 1910
03	44	21	33	66 in 1953	8 in 1883	46 in 1881	-20 in 1903*
04	45	21	33	67 in 1963	10 in 1883	45 in 1963	-28 in 1985
05	45	21	33	63 in 1995*	11 in 1989	43 in 1885	-16 in 1985
06	45	22	33	67 in 1886	12 in 1903	39 in 1885	-17 in 1989*
07	45	22	33	64 in 1963*	16 in 1989	41 in 1996	-21 in 1989
08	46	22	34	67 in 1963	23 in 1989	38 in 1902	-21 in 1989
09	46	22	34	65 in 1963*	13 in 1933	39 in 1879	-23 in 1933
10	46	22	34	69 in 1951	13 in 1933	43 in 1961	-26 in 1933
11	46	22	34	66 in 1886	15 in 1895	42 in 1879	-8 in 1894
12	47	22	35	69 in 1971	19 in 1903	45 in 1879	-7 in 1949
13	47	23	35	68 in 1971	14 in 1903	42 in 1979	-21 in 1903
14	47	23	35	67 in 1971	17 in 1903	43 in 1982	-18 in 1903
15	48	23	35	67 in 1977	18 in 1932*	42 in 1904	-14 in 1903
16	48	23	35	72 in 1977	20 in 1956	43 in 1982	-12 in 1903
17	48	23	36	67 in 1977	26 in 1932*	42 in 2004*	-8 in 1903
18	49	23	36	69 in 1981*	18 in 1882	42 in 1986	-17 in 1882
19	49	24	36	74 in 1981	20 in 1882	41 in 1986	-15 in 1882
20	49	24	36	69 in 1982*	25 in 1882	43 in 1927	-15 in 1882
21	49	24	37	68 in 1982	26 in 1894	43 in 1982*	-3 in 1903
22	50	24	37	67 in 1958	28 in 1894	41 in 1986	-1 in 1894
23	50	24	37	68 in 1995	30 in 1894	43 in 1968	2 in 1890
24	50	24	37	71 in 1986	32 in 2003*	42 in 1879	3 in 1960
25	51	24	38	69 in 1986	26 in 1962	39 in 1957	-3 in 1987
26	51	25	38	69 in 1908	12 in 1890	46 in 1896	-1 in 1987
27	51	25	38	71 in 1986	15 in 1890	44 in 2006*	-22 in 1890
28	52	25	38	74 in 1986	24 in 1890	47 in 1972	-6 in 1890
29	52	25	38	66 in 1968	32 in 1916	43 in 1976	7 in 1960

MARCH

DAILY TEMPERATURE 1981-2010 NORMALS AND 1877- 2011 RECORDS

WINNEMUCCA

NOTE: Bold records are benchmark values, * indicates record was also set previously

Date	1981-2010 Normals			Record Max Temps		Record Min Temps	
	Max	Min	Avg	Highest	Lowest	Highest	Lowest
01	52	25	39	69 in 1986	26 in 1896	42 in 1982*	-3 in 1971
02	52	25	39	69 in 1994	29 in 1951	46 in 2009	-3 in 1971
03	53	25	39	72 in 1921	30 in 1951	45 in 1972	2 in 1964
04	53	25	39	72 in 1925	30 in 1894	43 in 1972	7 in 1976*
05	53	26	39	75 in 1972	30 in 1882	46 in 1987	8 in 1976*
06	54	26	40	72 in 1972	34 in 1956*	42 in 1987	7 in 1976*
07	54	26	40	69 in 1979	32 in 1919*	44 in 1986*	9 in 1950*
08	54	26	40	75 in 1972	34 in 2002*	44 in 1989	6 in 2002
09	54	26	40	81 in 1972	30 in 1893	46 in 1995	3 in 1882
10	55	26	40	72 in 1997	28 in 1882	42 in 1995	4 in 1951
11	55	26	41	75 in 1916	30 in 1954	45 in 1879	-3 in 1882
12	55	26	41	76 in 2007	27 in 1880	40 in 1974*	-3 in 1954
13	55	26	41	76 in 2003	27 in 1880	46 in 1892	0 in 1952
14	56	27	41	76 in 1934	30 in 1880	44 in 2003*	4 in 1880
15	56	27	41	75 in 1908	29 in 1906	43 in 1993	5 in 1917*
16	56	27	41	76 in 2007	27 in 1906	46 in 2009	2 in 1906
17	56	27	41	79 in 2007	32 in 1954	45 in 1993	9 in 1971
18	56	27	42	76 in 2004	35 in 1897	49 in 1907	4 in 2002
19	57	27	42	79 in 1997	30 in 1894	47 in 1904	2 in 1965
20	57	27	42	79 in 2004	28 in 1897	44 in 1896	0 in 1987
21	57	27	42	80 in 2004	28 in 1897	44 in 1896	9 in 1952*
22	57	27	42	77 in 1977	31 in 1898	43 in 1978	6 in 1898
23	57	27	42	77 in 1960	32 in 1904	43 in 1998*	13 in 2010*
24	57	27	42	75 in 1956	34 in 1904	44 in 1899*	11 in 1913
25	58	28	43	77 in 1960	33 in 1913	50 in 1879	12 in 1980
26	58	28	43	74 in 1997*	34 in 1945	43 in 1940	8 in 1913
27	58	28	43	77 in 1986	32 in 1975	48 in 1894	9 in 1972
28	58	28	43	76 in 1986*	36 in 1998	44 in 1989*	8 in 1999
29	58	28	43	82 in 1879	33 in 1897	49 in 1894	11 in 1996
30	59	28	43	79 in 1966	34 in 1897	50 in 1978	3 in 1905
31	59	28	43	79 in 1966	36 in 1936	49 in 1879	5 in 2008

APRIL

DAILY TEMPERATURE 1981-2010 NORMALS AND 1877- 2011 RECORDS

WINNEMUCCA

NOTE: Bold records are benchmark values, * indicates record was also set previously

Date	1981-2010 Normals			Record Max Temps		Record Min Temps	
	Max	Min	Avg	Highest	Lowest	Highest	Lowest
01	59	28	44	84 in 1966	34 in 1906	44 in 2007*	6 in 1970
02	59	28	44	78 in 1990	36 in 1918	49 in 1915	14 in 1976
03	59	28	44	80 in 1961	38 in 1999*	48 in 1988	10 in 1956
04	60	29	44	79 in 1960*	34 in 1895	48 in 1889	8 in 1970
05	60	29	44	80 in 1960	32 in 1929	44 in 1914	13 in 1997
06	60	29	44	82 in 1989	33 in 1929	45 in 1990	11 in 1997
07	60	29	45	83 in 1977	37 in 1901	46 in 1962*	14 in 1953
08	60	29	45	81 in 1996*	35 in 1922	50 in 1889	9 in 1973*
09	61	29	45	78 in 1985	32 in 1927	50 in 1892	10 in 1953
10	61	29	45	82 in 1989	38 in 1893	51 in 1907	12 in 1933
11	61	30	45	83 in 1988	36 in 1922	45 in 1982*	10 in 1953
12	61	30	46	84 in 1988*	38 in 1893	48 in 1885	10 in 1970
13	62	30	46	82 in 1940	40 in 1972*	50 in 1937	10 in 1972
14	62	30	46	84 in 1985	41 in 1998	50 in 1937	14 in 1983
15	62	30	46	85 in 1936	35 in 2009	47 in 1989*	12 in 1970
16	62	31	47	84 in 1936	39 in 1963*	45 in 1881	8 in 1963
17	63	31	47	86 in 1936	40 in 1896	48 in 2011	16 in 1991*
18	63	31	47	84 in 1994	38 in 1896	50 in 1936	13 in 1970*
19	63	31	47	85 in 1934	38 in 1896	49 in 1965	16 in 1979*
20	64	32	48	86 in 1994*	39 in 2008	52 in 1908	11 in 1972
21	64	32	48	83 in 2009*	43 in 1963	54 in 1894	14 in 2008
22	64	32	48	84 in 2009*	40 in 2010*	50 in 1898	8 in 1968
23	65	32	48	85 in 1910	41 in 1964	54 in 1888	14 in 1970
24	65	32	49	89 in 1977	36 in 1971	47 in 1976*	14 in 1985
25	65	33	49	87 in 1910	42 in 1984	48 in 1879	13 in 1960
26	66	33	49	86 in 1987	38 in 1900	49 in 1946	13 in 1985
27	66	33	50	88 in 1987	36 in 1894	49 in 1897	13 in 1955
28	66	33	50	84 in 2007	39 in 1970	47 in 1898	19 in 1984*
29	67	34	50	87 in 1992	43 in 1967	53 in 1890	19 in 1972*
30	67	34	51	90 in 1981	33 in 1915	51 in 1981	6 in 1972

MAY
DAILY TEMPERATURE 1981-2010 NORMALS AND 1877-2011 RECORDS
WINNEMUCCA

NOTE: Bold records are benchmark values, * indicates record was also set previously

Date	1981-2010 Normals			Record Max Temps		Record Min Temps	
	Max	Min	Avg	Highest	Lowest	Highest	Lowest
01	67	34	51	89 in 1947	40 in 1899	52 in 1895	13 in 2008
02	68	35	51	92 in 1947	42 in 1964	53 in 1891*	15 in 1953
03	68	35	51	90 in 1947	41 in 1950	51 in 1994*	16 in 1959
04	68	35	52	89 in 2004	43 in 1975	52 in 1897	14 in 1959
05	69	35	52	90 in 1992*	43 in 1933	56 in 1897	16 in 1961
06	69	36	52	91 in 1992	44 in 1950	54 in 1947	13 in 1965
07	69	36	53	90 in 1992*	42 in 1930	54 in 1989	16 in 1981
08	70	36	53	91 in 1974	37 in 1930	54 in 1987	10 in 2002
09	70	36	53	87 in 1960*	42 in 1896	52 in 1966	20 in 1950
10	70	37	53	89 in 1940	45 in 1998	53 in 1924*	12 in 1953
11	71	37	54	92 in 2001*	40 in 1942	55 in 1941	13 in 1953
12	71	37	54	90 in 1959*	43 in 1892	60 in 1993	17 in 1887
13	71	37	54	94 in 1976	43 in 1880	55 in 1936	20 in 2008*
14	72	38	55	91 in 1987*	49 in 1880	57 in 1996	20 in 1999
15	72	38	55	93 in 1927	45 in 1896	61 in 2001	23 in 1882
16	72	38	55	93 in 1976	48 in 2000	54 in 1938*	18 in 1999
17	73	38	55	95 in 2008	48 in 1991	57 in 1954	23 in 1971
18	73	38	56	96 in 2008	44 in 1902	54 in 2006*	20 in 1974*
19	73	39	56	96 in 1954	49 in 1981*	58 in 2009	19 in 1960
20	74	39	56	91 in 1954	41 in 1927	56 in 1997	25 in 2003
21	74	39	57	95 in 1979	44 in 1971	57 in 1966	27 in 1974
22	74	39	57	95 in 1979	48 in 1965	59 in 1979	20 in 1986
23	74	40	57	95 in 2001	45 in 1917	55 in 1892	23 in 2010
24	75	40	57	97 in 2001	43 in 1916	59 in 1941	28 in 2010*
25	75	40	58	94 in 2001*	51 in 1987	55 in 1940	26 in 2010
26	75	40	58	96 in 1974	48 in 1929	58 in 1919	28 in 1997
27	76	41	58	94 in 1983	49 in 1895	61 in 1934	25 in 1998*
28	76	41	58	98 in 2003	48 in 2010	60 in 1919	24 in 1954
29	76	41	59	98 in 2003	52 in 1988	55 in 1897*	26 in 2006*
30	77	41	59	96 in 2002*	48 in 1937*	56 in 1889	25 in 1985
31	77	41	59	98 in 1910	47 in 1967	60 in 1894	27 in 1999*

JUNE

DAILY TEMPERATURE 1981-2010 NORMALS AND 1877- 2011 RECORDS

WINNEMUCCA

NOTE: Bold records are benchmark values, * indicates record was also set previously

Date	1981-2010 Normals			Record Max Temps		Record Min Temps	
	Max	Min	Avg	Highest	Lowest	Highest	Lowest
01	77	42	59	95 in 2001	50 in 1971	59 in 1914	29 in 1923
02	78	42	60	96 in 1970	49 in 2011	60 in 1931	29 in 1902
03	78	42	60	97 in 1970	42 in 1908	56 in 2010*	28 in 2005
04	78	42	60	99 in 2000	52 in 1925	60 in 1879	23 in 2001
05	79	43	61	104 in 1977	48 in 1914	61 in 1969	24 in 1956
06	79	43	61	101 in 1977	48 in 1993*	62 in 1977	23 in 1954
07	79	43	61	96 in 1996	54 in 1964*	62 in 1977	28 in 1999*
08	80	43	62	97 in 1955	52 in 1964	64 in 1955	25 in 1974
09	80	44	62	96 in 1955	48 in 1964	64 in 1955	27 in 1984
10	81	44	62	98 in 1918	47 in 1894	62 in 1955	31 in 1880
11	81	44	63	101 in 1974	50 in 1894	62 in 1955	29 in 1972
12	81	44	63	102 in 1974	58 in 1923*	62 in 1986	30 in 1952
13	82	45	63	104 in 1974	51 in 1907	60 in 1918	26 in 1981
14	82	45	64	102 in 1974	54 in 1907*	64 in 1940	29 in 1981
15	83	45	64	99 in 1940	49 in 1944	62 in 1896	30 in 1992*
16	83	46	64	104 in 1940	46 in 1921	64 in 1896	29 in 1956
17	83	46	65	103 in 1974	56 in 1879	58 in 2003*	26 in 2010
18	84	46	65	103 in 1940	55 in 1975	63 in 1959*	27 in 1973
19	84	46	65	101 in 1988*	59 in 1975	63 in 1985	30 in 1924
20	85	47	66	103 in 1961	59 in 1947	69 in 1988	29 in 1880
21	85	47	66	101 in 2001	59 in 1923	63 in 1918	26 in 1960
22	86	47	66	104 in 1954	62 in 1963*	64 in 1889	29 in 1916
23	86	48	67	103 in 1970	60 in 1952	67 in 1936	35 in 1879
24	86	48	67	106 in 1988	60 in 1975*	66 in 1986	32 in 1955
25	87	48	68	102 in 1970	58 in 1952*	66 in 1932	28 in 1978
26	87	48	68	102 in 1970*	59 in 1942	62 in 1954*	32 in 1975
27	88	49	68	102 in 1973	55 in 1941	64 in 1922	33 in 1965
28	88	49	69	101 in 2010	66 in 1913	67 in 2008	34 in 1969
29	89	49	69	103 in 1972	62 in 1970	66 in 1974*	33 in 1963
30	89	49	69	105 in 1974	63 in 1898	68 in 1972	32 in 1955

JULY

DAILY TEMPERATURE 1981-2010 NORMALS AND 1877- 2011 RECORDS

WINNEMUCCA

NOTE: Bold records are benchmark values, * indicates record was also set previously

Date	1981-2010 Normals			Record Max Temps		Record Min Temps	
	Max	Min	Avg	Highest	Lowest	Highest	Lowest
01	89	50	70	101 in 1967	65 in 1982	67 in 1924	34 in 1968
02	90	50	70	103 in 2001	53 in 1902	64 in 1929	33 in 1902
03	90	50	70	106 in 2001	52 in 1902	66 in 1882	34 in 2010*
04	91	50	71	105 in 1981	62 in 1902	65 in 2001	34 in 1978
05	91	51	71	106 in 2007	66 in 1902	66 in 1889	29 in 1955
06	91	51	71	104 in 2007	60 in 1903	65 in 1888	34 in 1951
07	92	51	71	102 in 1989	68 in 1897	62 in 1956*	33 in 1903
08	92	51	72	102 in 1985	67 in 1891	65 in 1996*	35 in 1897
09	92	51	72	103 in 2007*	66 in 1983	65 in 2002*	38 in 2003*
10	93	52	72	107 in 2002	61 in 1974	69 in 1919	29 in 1983
11	93	52	72	109 in 2002	61 in 1891	71 in 2002	32 in 1974
12	93	52	73	108 in 2002	73 in 1995*	67 in 1990	35 in 1974
13	93	52	73	106 in 2002	76 in 1932*	74 in 1967	32 in 1995
14	94	52	73	105 in 1935	78 in 1910	67 in 1917	37 in 1962
15	94	52	73	106 in 2005	70 in 1904	70 in 1935*	39 in 1966
16	94	52	73	106 in 1979	72 in 1967	69 in 1935	36 in 1993
17	94	52	73	105 in 1971	66 in 1987	67 in 2004	40 in 2011*
18	94	53	73	105 in 1979*	65 in 1987	69 in 1926	39 in 1983
19	94	53	73	105 in 1989	70 in 1932	74 in 1951	33 in 1987
20	95	53	74	108 in 1931	77 in 1943*	70 in 2003	37 in 1996
21	95	53	74	106 in 1931	73 in 1979	67 in 1994*	35 in 1983
22	95	53	74	107 in 2003	75 in 1993	71 in 1931	37 in 1999
23	95	53	74	107 in 2003	74 in 1913	74 in 1931	38 in 1973
24	95	53	74	103 in 1933*	73 in 1918	71 in 1936	38 in 1993
25	95	53	74	104 in 1978	75 in 1946	70 in 1899	39 in 1918
26	95	53	74	106 in 1975	75 in 1941	69 in 1975	39 in 1987
27	95	52	74	106 in 1975	71 in 1909	69 in 1950	38 in 1909
28	95	52	74	106 in 1971*	74 in 1880	68 in 1945	37 in 1916*
29	95	52	74	105 in 1972	69 in 1896	71 in 1968	40 in 1916
30	95	52	73	104 in 2003*	73 in 1877	68 in 1994*	40 in 1975*
31	95	52	73	106 in 2000	76 in 1915*	72 in 1901	38 in 2001

AUGUST

DAILY TEMPERATURE 1981-2010 NORMALS AND 1877- 2011 RECORDS

WINNEMUCCA

NOTE: Bold records are benchmark values, * indicates record was also set previously

Date	1981-2010 Normals			Record Max Temps		Record Min Temps	
	Max	Min	Avg	Highest	Lowest	Highest	Lowest
01	94	52	73	104 in 1977	76 in 1985	73 in 1949	37 in 1985
02	94	52	73	104 in 1977	76 in 1956	69 in 1908	39 in 1985*
03	94	52	73	104 in 1946	67 in 1922	68 in 1898	33 in 1956
04	94	52	73	104 in 1978*	77 in 1962*	70 in 1931	35 in 1996
05	94	51	73	104 in 1990	72 in 1950	66 in 2009*	39 in 1963
06	94	51	72	108 in 1983	66 in 1891	64 in 1930	34 in 1950
07	94	51	72	105 in 1990	57 in 2009	69 in 1983	36 in 1891
08	93	51	72	105 in 1972	73 in 1900	69 in 1889	32 in 2002
09	93	51	72	106 in 1972	65 in 1962	72 in 1936	37 in 1985
10	93	50	72	103 in 1972*	71 in 1907	71 in 1882	37 in 1974*
11	93	50	72	106 in 1940	68 in 1941	69 in 1942	36 in 1985
12	93	50	71	104 in 1992*	73 in 1925	70 in 1895	35 in 1957
13	92	50	71	103 in 1933	63 in 1927	66 in 1893	37 in 1965*
14	92	50	71	102 in 1933	63 in 1899	67 in 2004	33 in 1927
15	92	49	71	102 in 1933	68 in 1976*	65 in 1992*	33 in 1974
16	92	49	70	102 in 1933	68 in 1976	69 in 1885	35 in 2009*
17	91	49	70	100 in 2010*	65 in 1968	70 in 1977	38 in 1993*
18	91	49	70	100 in 1992*	61 in 1968	70 in 1940	30 in 1916
19	91	48	70	102 in 2003	58 in 1975	65 in 1896	33 in 1978
20	91	48	69	101 in 2009	63 in 1990	65 in 1977	30 in 1974
21	90	48	69	101 in 2009*	60 in 1899	68 in 2003*	33 in 1974*
22	90	48	69	102 in 1969	66 in 1960	64 in 1946*	30 in 1899
23	90	47	68	102 in 1969	67 in 1925	67 in 1995	28 in 1960
24	89	47	68	101 in 1985	71 in 1989*	65 in 1942	33 in 1962
25	89	47	68	99 in 2010*	62 in 1920	66 in 1897	31 in 1992*
26	89	46	68	101 in 2001	67 in 1920	65 in 1894*	28 in 1992
27	88	46	67	102 in 1924	65 in 1895	67 in 1935	30 in 1954
28	88	46	67	100 in 1915	66 in 1895*	62 in 1894	34 in 1962*
29	88	46	67	101 in 1998*	60 in 2010	65 in 1929	33 in 1964*
30	87	45	66	99 in 1955*	62 in 1887	65 in 1919	29 in 1951
31	87	45	66	98 in 1987*	57 in 1964	61 in 1915	26 in 1887

SEPTEMBER

DAILY TEMPERATURE 1981-2010 NORMALS AND 1877- 2011 RECORDS

WINNEMUCCA

NOTE: Bold records are benchmark values, * indicates record was also set previously

Date	1981-2010 Normals			Record Max Temps		Record Min Temps	
	Max	Min	Avg	Highest	Lowest	Highest	Lowest
01	87	45	66	101 in 1950	54 in 1964	62 in 1891	28 in 1887
02	86	44	65	103 in 1950	61 in 2000	63 in 1878	26 in 1973
03	86	44	65	100 in 1955*	55 in 1912	60 in 1891	29 in 1971*
04	86	44	65	101 in 1976*	58 in 1912	67 in 1931	28 in 1999
05	85	43	64	100 in 1955	55 in 1970	61 in 1976	30 in 1999
06	85	43	64	98 in 1988*	61 in 1894	64 in 1896	27 in 2010
07	85	43	64	97 in 1944	57 in 1927	61 in 1991	28 in 1897
08	84	42	63	97 in 1944	63 in 1927*	59 in 1998	29 in 1929
09	84	42	63	97 in 1944	51 in 1985	59 in 1891	29 in 1962*
10	83	42	63	98 in 1990	51 in 1952	57 in 1975	28 in 1916
11	83	41	62	96 in 1953*	47 in 1952	57 in 1976	24 in 2005
12	83	41	62	96 in 1953	55 in 1893	58 in 1918	25 in 1974
13	82	41	61	97 in 1971	54 in 1915	59 in 2009	22 in 1914
14	82	40	61	97 in 2000	52 in 1906	58 in 1945	15 in 1970
15	81	40	61	95 in 1937	55 in 1982	57 in 1888	26 in 1970
16	81	40	60	95 in 1937	48 in 1882	57 in 1962*	22 in 1970
17	80	39	60	97 in 1929	48 in 1882	57 in 1880	21 in 1965
18	80	39	59	93 in 1984*	51 in 1882	55 in 1927	17 in 1965
19	80	38	59	97 in 1939	51 in 1940	55 in 1984*	18 in 1971
20	79	38	59	96 in 1939	46 in 1895	60 in 1889	20 in 1978
21	79	38	58	92 in 1954	50 in 1895	55 in 1913	21 in 1986
22	78	37	58	94 in 1966	52 in 1945	55 in 1935*	16 in 1895
23	78	37	57	93 in 2011*	48 in 1934	56 in 1990	21 in 1977
24	77	37	57	93 in 2011	49 in 1934	56 in 1892	12 in 1958
25	77	36	57	92 in 2009	50 in 1948*	60 in 1943	18 in 1972
26	76	36	56	93 in 1963	43 in 1923	57 in 1943	17 in 1934
27	76	35	56	94 in 1963	52 in 1986	54 in 1893	19 in 1900
28	76	35	55	95 in 1963	46 in 1905	52 in 1938	19 in 1959
29	75	35	55	93 in 2010*	50 in 1913	53 in 1891	17 in 1954
30	75	34	55	95 in 2010	43 in 1971	59 in 1917	17 in 1950

OCTOBER
DAILY TEMPERATURE 1981-2010 NORMALS AND 1877-
2011 RECORDS
WINNEMUCCA

NOTE: Bold records are benchmark values, * indicates record was also set previously

Date	1981-2010 Normals			Record Max Temps		Record Min Temps	
	Max	Min	Avg	Highest	Lowest	Highest	Lowest
01	74	34	54	94 in 2010	43 in 1891	53 in 1972	20 in 2009
02	74	34	54	91 in 2010	44 in 1916	52 in 1901	19 in 1959
03	73	33	53	88 in 1988*	42 in 1916	53 in 2010	14 in 1973
04	73	33	53	88 in 1980	47 in 1916*	56 in 1963	17 in 1973*
05	72	33	52	90 in 1980	42 in 2007	51 in 1918	15 in 1974*
06	72	32	52	91 in 1980	48 in 1939*	52 in 1897	17 in 1969*
07	71	32	52	89 in 1964	40 in 1949	52 in 1943*	18 in 2009*
08	71	32	51	89 in 1996*	41 in 1985*	51 in 1885	16 in 1990*
09	70	31	51	91 in 1996	43 in 1890	49 in 1959*	17 in 1905*
10	70	31	50	87 in 1971*	41 in 1924	53 in 1962*	14 in 1985*
11	69	31	50	88 in 1991	39 in 1928	48 in 1935	15 in 1880
12	69	30	50	85 in 1991*	36 in 1928	50 in 1962	16 in 1969
13	68	30	49	86 in 1971	40 in 1899	48 in 1948	9 in 2008
14	68	30	49	86 in 1973	35 in 1899	53 in 1908	11 in 1985*
15	68	30	49	86 in 1991	40 in 1899	49 in 1891	11 in 1881
16	67	29	48	84 in 1977*	39 in 1984*	50 in 1955*	11 in 1970
17	67	29	48	85 in 1955	39 in 1984	49 in 1937	10 in 1970
18	66	29	47	82 in 1988*	40 in 1984	48 in 1958*	15 in 1949
19	66	29	47	84 in 1927	35 in 1949	48 in 1899*	15 in 1932*
20	65	28	47	83 in 2003*	43 in 1908	50 in 1899	7 in 1996
21	65	28	46	85 in 2003	42 in 1953	46 in 1946*	5 in 1996
22	64	28	46	83 in 2003	44 in 1935	50 in 1931	11 in 1996
23	64	28	46	80 in 1937	43 in 1975	46 in 2010	12 in 1935
24	63	27	45	85 in 1959	40 in 1956	45 in 1940	11 in 2001*
25	63	27	45	80 in 1990	41 in 1919	47 in 1877	10 in 1997*
26	62	27	44	81 in 1926	40 in 1919	46 in 1901	11 in 2006*
27	62	27	44	80 in 1990	38 in 2004	49 in 1994	10 in 1970
28	61	26	44	80 in 1937	33 in 1971	45 in 1987	10 in 1970*
29	61	26	43	78 in 1934	35 in 1991	54 in 1933	7 in 1970
30	60	26	43	77 in 1962	36 in 1935	46 in 1997	10 in 2002
31	59	26	43	76 in 1988	38 in 1956	55 in 2008	-2 in 2002

NOVEMBER

DAILY TEMPERATURE 1981-2010 NORMALS AND 1877- 2011 RECORDS

WINNEMUCCA

NOTE: Bold records are benchmark values, * indicates record was also set previously

Date	1981-2010 Normals			Record Max Temps		Record Min Temps	
	Max	Min	Avg	Highest	Lowest	Highest	Lowest
01	59	26	42	75 in 1965	32 in 1956	45 in 1987	-2 in 2002
02	58	25	42	75 in 1942	32 in 1935	47 in 1988	-3 in 2002
03	58	25	42	75 in 1980*	26 in 1935	49 in 1902	0 in 2002
04	57	25	41	76 in 1980	30 in 1935	46 in 1958	-2 in 1935
05	57	25	41	77 in 1980*	33 in 1935	48 in 1932	1 in 2011
06	56	25	40	76 in 1976	34 in 1920	46 in 1973	2 in 1971
07	56	24	40	77 in 1976	37 in 1945	46 in 1902	4 in 1990
08	55	24	40	71 in 1930*	38 in 1945	47 in 1885	6 in 1993
09	55	24	39	75 in 1958	36 in 2000	43 in 1973*	7 in 1952
10	54	24	39	74 in 1956	30 in 1978	44 in 1891	8 in 1952
11	54	23	39	73 in 1934	24 in 1985	52 in 1973	2 in 1985
12	53	23	38	72 in 1999	25 in 1916	43 in 1892	-8 in 1985
13	53	23	38	71 in 1999	30 in 1916	45 in 1906	-3 in 1916
14	52	23	37	70 in 1999*	25 in 1930	47 in 1941	-3 in 1985
15	52	23	37	70 in 1941	21 in 1955	47 in 1966	-5 in 1955
16	51	22	37	69 in 1949	21 in 1955	45 in 1981*	1 in 1886
17	50	22	36	70 in 1995	28 in 1944*	48 in 1896	0 in 1880
18	50	22	36	69 in 2008	26 in 1985	47 in 1996	-9 in 1880
19	49	22	36	68 in 1996	28 in 1944	47 in 1996	-3 in 1964
20	49	21	35	68 in 1986	27 in 1944	46 in 1909*	-7 in 1977
21	49	21	35	70 in 1924	26 in 1931	45 in 1921	-5 in 1961
22	48	21	35	65 in 1954*	26 in 1931	48 in 1909	-8 in 1947
23	48	21	34	65 in 1998*	26 in 1985	50 in 1909	-3 in 1947
24	47	21	34	71 in 1995	22 in 2010	46 in 1960*	-9 in 2010
25	47	20	34	70 in 1995	20 in 2010	45 in 1964	-10 in 2010
26	46	20	33	66 in 1962*	26 in 2010*	45 in 1962	-7 in 1993
27	46	20	33	66 in 1949	17 in 1896	44 in 1893	-4 in 1990
28	45	20	33	63 in 1949*	19 in 1896	42 in 1995*	-6 in 1918
29	45	20	32	66 in 1932	22 in 2006	46 in 1917	-7 in 2006
30	45	19	32	66 in 1995	27 in 2004	52 in 1917	-5 in 1954

DECEMBER

DAILY TEMPERATURE 1981-2010 NORMALS AND 1877- 2011 RECORDS

WINNEMUCCA

NOTE: Bold records are benchmark values, * indicates record was also set previously

Date	1981-2010 Normals			Record Max Temps		Record Min Temps	
	Max	Min	Avg	Highest	Lowest	Highest	Lowest
01	44	19	32	65 in 1995	31 in 2004*	48 in 1893	-5 in 1905
02	44	19	31	66 in 1977	32 in 2006	45 in 1980	-2 in 1906
03	44	19	31	67 in 2007	27 in 1891	47 in 1977	-1 in 2006
04	43	19	31	63 in 1979	24 in 2004	43 in 1977*	-5 in 2006
05	43	18	31	61 in 1901	18 in 1972	44 in 1975	-10 in 1972
06	43	18	30	65 in 1977	24 in 1891	41 in 2003	-6 in 1891
07	42	18	30	63 in 1973	20 in 2009	41 in 1902	-6 in 1956
08	42	18	30	66 in 1976	10 in 1972	39 in 1950	-25 in 1972
09	42	18	30	65 in 1981	1 in 1972	45 in 1929	-34 in 1972
10	42	18	30	70 in 1939	4 in 1972	45 in 1929	-30 in 1972
11	42	18	30	64 in 1958	6 in 1972	42 in 1995*	-33 in 1972
12	41	17	29	60 in 2010*	10 in 1932	43 in 1929	-24 in 1932
13	41	17	29	61 in 1929*	15 in 1972	43 in 2002	-15 in 1972
14	41	17	29	65 in 1929	9 in 1972	45 in 1977	-20 in 1972
15	41	17	29	62 in 1946*	21 in 1972	42 in 1929	-14 in 1932
16	41	17	29	67 in 1939	25 in 2010*	40 in 1939*	-8 in 2008
17	41	17	29	58 in 1979	17 in 2008	39 in 1884	-12 in 2008
18	41	17	29	61 in 1958*	13 in 1924	43 in 1884	-22 in 1924
19	41	17	29	65 in 1917	12 in 1924	44 in 1884	-25 in 1924
20	40	17	29	58 in 1933	7 in 1990	41 in 1955	-19 in 1990
21	40	17	29	63 in 1969	3 in 1990	42 in 1982	-31 in 1990
22	40	17	29	63 in 1964	1 in 1990	52 in 1964	-37 in 1990
23	40	17	29	61 in 1964	5 in 1990	47 in 1964	-28 in 1990
24	40	17	29	57 in 1964*	7 in 1924	44 in 1964	-27 in 1990*
25	40	17	29	62 in 1902	5 in 1924	38 in 1884	-24 in 1924
26	40	17	29	58 in 1933*	7 in 1924	38 in 2006*	-26 in 1924
27	40	17	29	67 in 1980	14 in 1924	38 in 2002*	-13 in 1954
28	40	17	29	62 in 2011	20 in 1909*	45 in 1945	-14 in 1988
29	40	17	29	60 in 1917	18 in 1990	45 in 2011	-16 in 1990*
30	40	17	29	62 in 2011	18 in 1990	39 in 1886	-17 in 1990
31	40	17	29	55 in 1996*	16 in 1882	42 in 1996	-15 in 1974

NORMAL AND RECORD DAILY MAXIMUM TEMPERATURES (GRAPHED) WINNEMUCCA

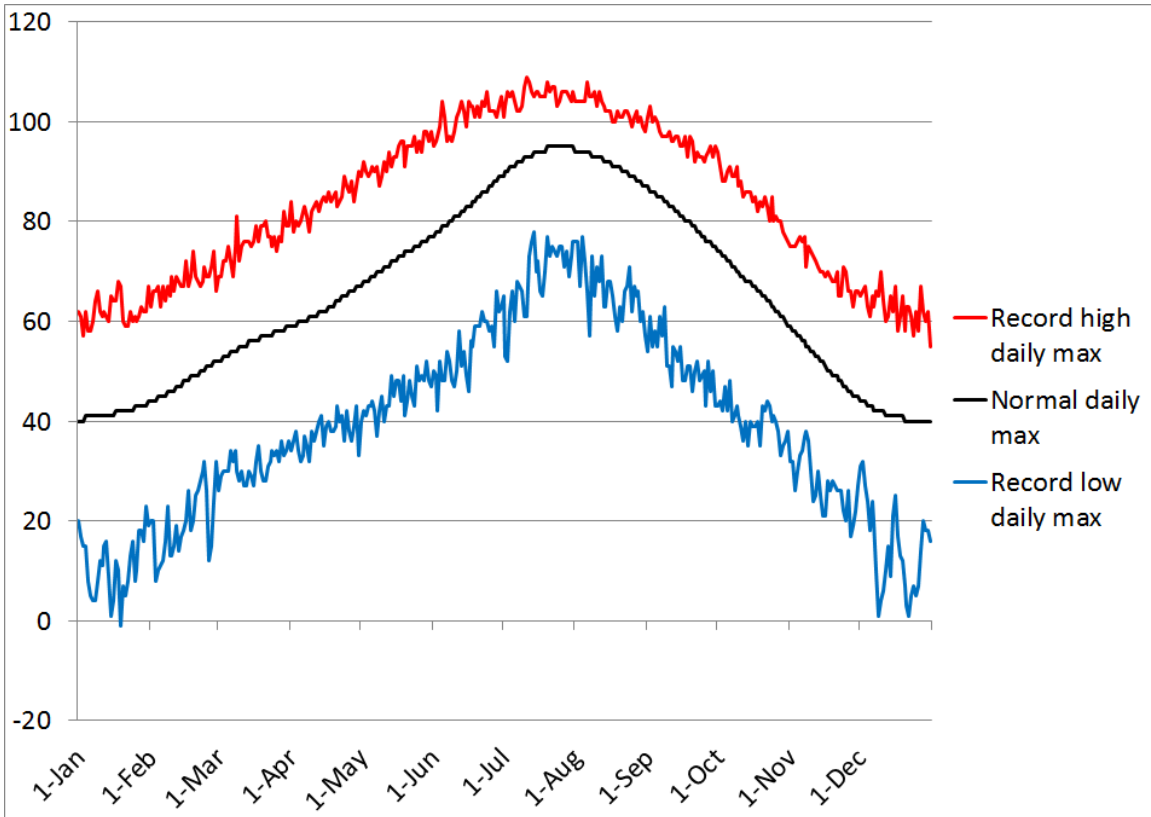

NORMAL AND RECORD DAILY MINIMUM TEMPERATURES (GRAPHED) WINNEMUCCA

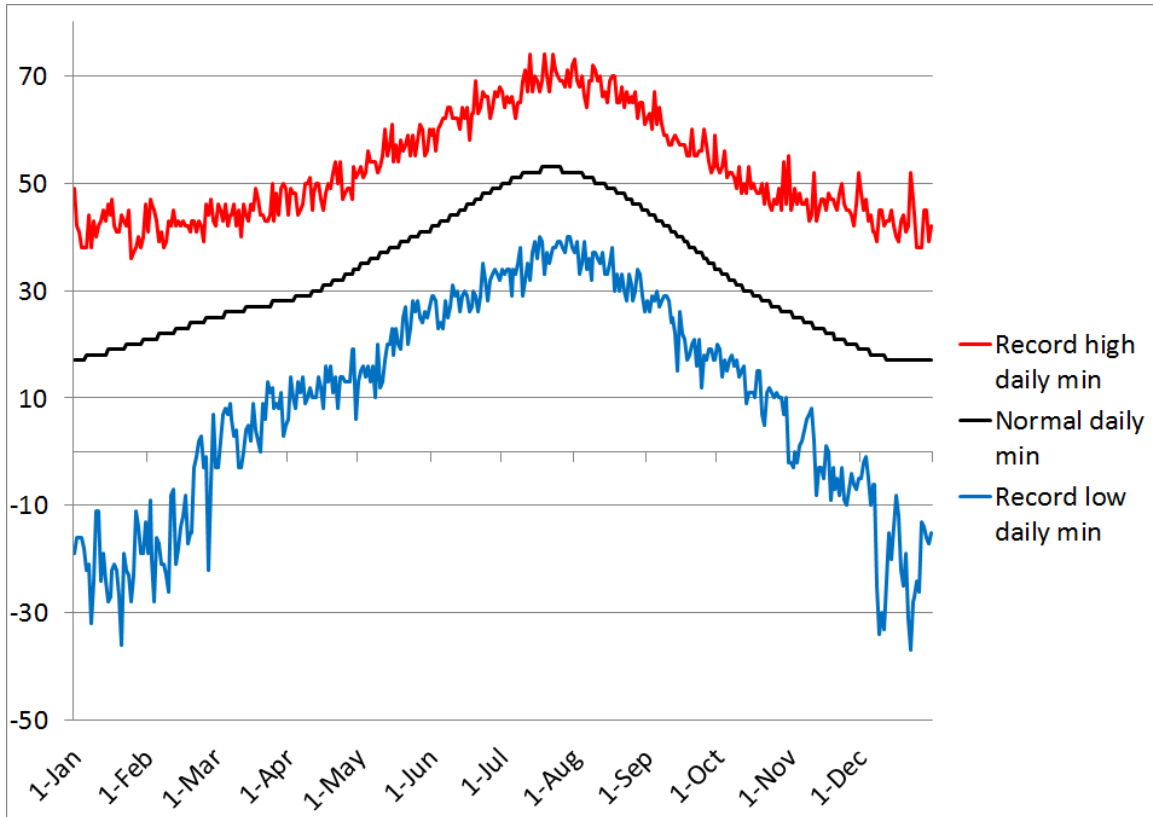

JANUARY
DAILY PRECIPITATION 1981-2010 NORMALS AND 1877-
2011 RECORDS
WINNEMUCCA

NOTE: Bold records are benchmark values, * indicates record was also set previously

Date	1981-2010 Normals		Records	
	Precip	Snow	Precip	Snow
01	0.03"	0.1"	0.46" in 1922	3.2" in 1892
02	0.03"	0.2"	0.88" in 2006	4.4" in 1899
03	0.03"	0.1"	0.50" in 1900	4.0" in 1988
04	0.04"	0.1"	0.39" in 1988	2.5" in 1975*
05	0.03"	0.2"	0.68" in 1909	4.3" in 1944
06	0.03"	0.1"	0.32" in 1909	2.4" in 1888
07	0.03"	0.1"	0.58" in 1993	7.6" in 1993
08	0.03"	0.1"	0.59" in 1916	3.1" in 1957
09	0.03"	0.2"	0.41" in 1879	4.1" in 1879
10	0.03"	0.1"	0.45" in 1979	2.6" in 1944
11	0.03"	0.1"	0.48" in 1973	4.0" in 2005
12	0.03"	0.1"	0.84" in 1890	10.9" in 1890
13	0.03"	0.2"	0.79" in 1906	7.3" in 1890
14	0.03"	0.1"	0.50" in 1956	5.4" in 1930
15	0.03"	0.1"	0.60" in 1906	8.2" in 1906
16	0.03"	0.1"	0.41" in 1893	4.6" in 1950
17	0.03"	0.1"	0.59" in 1945	7.3" in 1945
18	0.03"	0.1"	0.51" in 1951*	5.5" in 1895
19	0.02"	0.2"	0.31" in 1962	5.6" in 1933*
20	0.03"	0.1"	0.50" in 1888	7.0" in 1888
21	0.03"	0.1"	0.50" in 1943	3.4" in 1933
22	0.02"	0.1"	0.56" in 1956	4.2" in 1964
23	0.03"	0.1"	0.48" in 2009	4.0" in 1923
24	0.02"	0.1"	0.55" in 2000	4.5" in 1937
25	0.02"	0.2"	0.38" in 1890	6.1" in 1957
26	0.03"	0.1"	0.26" in 1967	2.9" in 1967
27	0.02"	0.1"	1.34" in 1903	10.5" in 1903
28	0.03"	0.1"	0.47" in 1937	5.2" in 1947
29	0.02"	0.1"	0.73" in 1881	4.7" in 1937
30	0.03"	0.2"	1.10" in 1881	10.0" in 1893
31	0.02"	0.1"	0.37" in 1911	5.2" in 1922

FEBRUARY

DAILY PRECIPITATION 1981-2010 NORMALS AND 1877- 2011 RECORDS

WINNEMUCCA

NOTE: Bold records are benchmark values, * indicates record was also set previously

Date	1981-2010 Normals		Records	
	Precip	Snow	Precip	Snow
01	0.02"	0.2"	0.54" in 1907	5.8" in 1910
02	0.03"	0.1"	0.46" in 1945	2.5" in 1936
03	0.02"	0.2"	0.37" in 1925	2.4" in 1939
04	0.02"	0.1"	0.55" in 1996	1.7" in 1949
05	0.03"	0.1"	0.55" in 1890	4.1" in 1932
06	0.02"	0.2"	0.57" in 1937	9.2" in 1937
07	0.03"	0.1"	0.73" in 1885	5.7" in 1885
08	0.02"	0.1"	0.61" in 1934	4.3" in 1939
09	0.02"	0.2"	0.49" in 2007	5.5" in 1922
10	0.02"	0.1"	0.53" in 1962	2.4" in 1994*
11	0.03"	0.1"	0.49" in 1959	8.7" in 1959
12	0.02"	0.1"	0.33" in 1882	3.3" in 1882
13	0.02"	0.2"	0.99" in 1945	1.9" in 1887
14	0.02"	0.1"	0.64" in 1936	4.9" in 1887
15	0.02"	0.1"	0.56" in 1962	2.1" in 1964
16	0.02"	0.1"	0.64" in 1882	6.4" in 1882
17	0.03"	0.1"	0.35" in 1901	2.5" in 1901
18	0.02"	0.2"	0.35" in 1927	2.2" in 2011
19	0.03"	0.1"	0.52" in 1892	3.7" in 1880
20	0.02"	0.1"	0.53" in 1962	8.4" in 1962
21	0.03"	0.1"	0.46" in 1904	4.0" in 1909
22	0.02"	0.1"	0.32" in 2008	2.9" in 1919
23	0.03"	0.1"	0.36" in 1934	4.0" in 1969
24	0.02"	0.1"	0.39" in 1972	3.7" in 1972
25	0.03"	0.1"	0.58" in 2011	7.1" in 2011
26	0.02"	0.1"	0.64" in 1922	4.6" in 2007
27	0.03"	0.1"	0.52" in 1902	5.2" in 1922
28	0.02"	0.1"	0.41" in 1979	4.5" in 1979
29	0.02"	0.1"	0.46" in 1944	4.6" in 1944

MARCH

DAILY PRECIPITATION 1981-2010 NORMALS AND 1877- 2011 RECORDS

WINNEMUCCA

NOTE: Bold records are benchmark values, * indicates record was also set previously

Date	1981-2010 Normals		Records	
	Precip	Snow	Precip	Snow
01	0.03"	0.1"	0.90" in 1920	2.6" in 1979
02	0.02"	0.1"	0.31" in 1985	5.4" in 1962
03	0.03"	0.1"	0.35" in 1983	5.2" in 1974
04	0.03"	0.1"	0.54" in 1890	5.3" in 1935
05	0.02"	0.1"	0.35" in 1930	2.5" in 1930
06	0.03"	0.2"	0.77" in 2011	7.5" in 1952
07	0.02"	0.1"	0.41" in 1918	4.0" in 1935
08	0.03"	0.1"	0.47" in 1927	4.2" in 1927
09	0.02"	0.1"	0.31" in 1886	3.9" in 1886
10	0.03"	0.1"	0.43" in 1952	6.5" in 1952
11	0.02"	0.1"	0.29" in 1995	2.8" in 1950
12	0.03"	0.1"	0.44" in 1967	4.2" in 1967
13	0.03"	0.1"	0.45" in 1937	3.2" in 1991
14	0.02"	0.1"	0.52" in 1899	5.0" in 1899
15	0.03"	0.1"	0.38" in 1979	1.4" in 1963
16	0.03"	0.2"	0.46" in 1907	4.5" in 1881
17	0.03"	0.1"	0.46" in 1899	5.7" in 1933
18	0.02"	0.1"	0.42" in 1982	6.4" in 1982
19	0.03"	0.1"	0.57" in 1890	3.8" in 1987
20	0.02"	0.1"	0.66" in 1946	4.5" in 1946
21	0.03"	0.1"	0.33" in 1909	2.3" in 1935
22	0.03"	0.1"	0.65" in 2005	1.2" in 1962*
23	0.03"	0.1"	0.71" in 1899	4.1" in 1904
24	0.02"	0.1"	0.46" in 1928	2.2" in 1948
25	0.03"	0.1"	0.51" in 1928	2.9" in 1907
26	0.03"	0.1"	0.40" in 2003	4.6" in 1945
27	0.03"	0.0"	0.50" in 1883	3.7" in 1945
28	0.03"	0.1"	0.36" in 1984	2.0" in 1984
29	0.02"	0.1"	0.49" in 1905	0.9" in 1984
30	0.03"	0.1"	0.25" in 1958	4.5" in 1905
31	0.03"	0.1"	0.40" in 2006	3.7" in 1967

APRIL
DAILY PRECIPITATION 1981-2010 NORMALS AND 1877-2011 RECORDS
WINNEMUCCA

NOTE: Bold records are benchmark values, * indicates record was also set previously

Date	1981-2010 Normals		Records	
	Precip	Snow	Precip	Snow
01	0.03"	0.1"	0.59" in 1880	2.8" in 1964
02	0.02"	0.0"	0.35" in 1958	3.3" in 1934
03	0.03"	0.1"	0.66" in 1958	3.1" in 1958
04	0.03"	0.1"	0.71" in 2006	1.5" in 1895
05	0.02"	0.1"	1.21" in 2006	2.0" in 2006*
06	0.03"	0.0"	0.40" in 1958	3.0" in 1882
07	0.03"	0.1"	0.44" in 2011	4.5" in 2011
08	0.03"	0.1"	0.72" in 1935	2.6" in 1893
09	0.03"	0.0"	0.45" in 1918	6.4" in 1935
10	0.03"	0.1"	0.39" in 1912	2.5" in 1887
11	0.03"	0.0"	0.38" in 1944	4.1" in 1967
12	0.03"	0.1"	0.30" in 1892	2.4" in 1972
13	0.03"	0.1"	0.45" in 1973	2.2" in 1973*
14	0.03"	0.0"	0.70" in 1887	2.5" in 1970
15	0.03"	0.1"	0.48" in 1978	3.2" in 1963
16	0.03"	0.0"	0.40" in 2006	1.6" in 1880
17	0.03"	0.1"	0.61" in 1988	0.7" in 1880
18	0.03"	0.0"	0.90" in 1913	4.3" in 2007
19	0.03"	0.1"	0.37" in 1896	4.0" in 1896
20	0.02"	0.0"	0.77" in 1957	0.7" in 1911
21	0.03"	0.1"	0.52" in 1997	0.3" in 1909
22	0.03"	0.0"	1.03" in 2010	4.8" in 1964
23	0.03"	0.1"	0.58" in 1906	1.2" in 1971
24	0.03"	0.0"	0.53" in 1971	6.5" in 1971
25	0.03"	0.0"	0.59" in 1883	2.1" in 1994
26	0.04"	0.1"	0.68" in 1970	6.5" in 1970
27	0.03"	0.0"	0.53" in 1937	2.0" in 1899
28	0.03"	0.0"	0.47" in 1951	3.5" in 1894
29	0.04"	0.1"	0.48" in 1935	2.1" in 2010
30	0.03"	0.0"	0.71" in 1935	5.0" in 1915

MAY
DAILY PRECIPITATION 1981-2010 NORMALS AND 1877-
2011 RECORDS
WINNEMUCCA

NOTE: Bold records are benchmark values, * indicates record was also set previously

Date	1981-2010 Normals		Records	
	Precip	Snow	Precip	Snow
01	0.04"	0.0"	0.51" in 1901	5.2" in 1915
02	0.04"	0.0"	0.94" in 1895	1.0" in 1892
03	0.04"	0.0"	0.78" in 1930	2.1" in 1975
04	0.03"	0.0"	0.45" in 1892	2.1" in 1975
05	0.04"	0.0"	0.40" in 1896	2.5" in 1896
06	0.04"	0.1"	0.63" in 1995	3.3" in 1965
07	0.04"	0.0"	0.35" in 1952	1.8" in 1930
08	0.03"	0.0"	0.44" in 1890	0.5" in 1896*
09	0.04"	0.0"	0.59" in 2003	3.3" in 1896
10	0.03"	0.0"	1.15" in 1998	0.2" in 2010*
11	0.04"	0.0"	0.51" in 1957*	0.3" in 2010
12	0.04"	0.0"	1.03" in 1900	2.0" in 1942
13	0.04"	0.0"	0.39" in 1998	0.8" in 1880
14	0.03"	0.0"	0.78" in 1984	Trace in 1999*
15	0.04"	0.0"	0.90" in 1987	2.1" in 1896
16	0.04"	0.0"	0.89" in 2000	0.4" in 1977
17	0.04"	0.0"	0.42" in 1991	0.6" in 1977
18	0.03"	0.0"	0.52" in 1891	Trace in 1991*
19	0.04"	0.0"	0.45" in 1981	Trace in 1994*
20	0.04"	0.0"	0.65" in 1991	4.0" in 1927
21	0.03"	0.0"	0.50" in 1878	1.1" in 1971
22	0.04"	0.0"	0.47" in 1957*	Trace in 2011*
23	0.04"	0.0"	1.13" in 1917	0.2" in 1916
24	0.03"	0.0"	0.49" in 1955*	1.9" in 1978
25	0.04"	0.0"	0.76" in 1987	1.5" in 1953
26	0.03"	0.0"	0.63" in 1941	Trace in 1953*
27	0.03"	0.0"	0.66" in 1996	Trace in 2011*
28	0.04"	0.0"	0.66" in 1919	0.4" in 1895
29	0.03"	0.0"	0.47" in 1896	Trace in 1988*
30	0.03"	0.0"	0.97" in 1935	2.0" in 1937
31	0.03"	0.0"	0.66" in 1973	Trace in 1990*

JUNE
DAILY PRECIPITATION 1981-2010 NORMALS AND 1877-
2011 RECORDS
WINNEMUCCA

NOTE: Bold records are benchmark values, * indicates record was also set previously

Date	1981-2010 Normals		Records	
	Precip	Snow	Precip	Snow
01	0.03"	0.0"	0.45" in 1971	Trace in 1943*
02	0.03"	0.0"	0.39" in 1899	Trace in 1929*
03	0.02"	0.0"	0.71" in 1908	3.1" in 1908
04	0.03"	0.0"	0.77" in 1945	0.0"
05	0.03"	0.0"	0.84" in 1963	0.1" in 1914
06	0.02"	0.0"	0.44" in 1894	0.2" in 1995
07	0.03"	0.0"	0.45" in 1894	Trace in 1988
08	0.02"	0.0"	0.77" in 1912	Trace in 1944
09	0.03"	0.0"	1.38" in 1977	Trace in 1954
10	0.02"	0.0"	1.35" in 1958	Trace in 1929*
11	0.02"	0.0"	0.61" in 1927	0.7" in 1894
12	0.02"	0.0"	0.36" in 1885	Trace in 1907
13	0.02"	0.0"	0.71" in 1997	0.0"
14	0.02"	0.0"	1.07" in 1963	Trace in 1907
15	0.02"	0.0"	0.46" in 1944	0.0"
16	0.02"	0.0"	1.49" in 1923	0.5" in 1879
17	0.02"	0.0"	0.49" in 1995	0.0"
18	0.02"	0.0"	0.58" in 1894	0.0"
19	0.01"	0.0"	0.55" in 1914	Trace in 1949
20	0.02"	0.0"	1.01" in 1914	Trace in 1938
21	0.01"	0.0"	0.34" in 1952	0.0"
22	0.02"	0.0"	0.66" in 1918	0.0"
23	0.01"	0.0"	1.10" in 1945	0.0"
24	0.01"	0.0"	0.40" in 1952	0.0"
25	0.01"	0.0"	0.54" in 1952	0.0"
26	0.01"	0.0"	1.00" in 1971	0.0"
27	0.01"	0.0"	0.73" in 1941	0.0"
28	0.01"	0.0"	0.58" in 1982	Trace in 1991(hail)
29	0.01"	0.0"	0.98" in 1925	0.0"
30	0.01"	0.0"	0.36" in 1928	0.0"

JULY
DAILY PRECIPITATION 1981-2010 NORMALS AND 1877-2011 RECORDS
WINNEMUCCA

NOTE: Bold records are benchmark values, * indicates record was also set previously

Date	1981-2010 Normals		Records	
	Precip	Snow	Precip	Snow
01	0.01"	0.0"	0.86" in 1982	0.0"
02	0.01"	0.0"	0.79" in 1938	Trace in 1902
03	0.00"	0.0"	0.31" in 1924	0.0"
04	0.01"	0.0"	0.20" in 1925	0.0"
05	0.01"	0.0"	0.10" in 1925	0.0"
06	0.00"	0.0"	0.05" in 1984	0.0"
07	0.01"	0.0"	0.11" in 2011	0.0"
08	0.01"	0.0"	0.47" in 1904	0.0"
09	0.01"	0.0"	0.44" in 1945	0.0"
10	0.01"	0.0"	0.41" in 1950	0.0"
11	0.01"	0.0"	0.15" in 1891	0.0"
12	0.01"	0.0"	0.39" in 1964	0.0"
13	0.00"	0.0"	0.22" in 1908	0.0"
14	0.01"	0.0"	0.21" in 1923	0.0"
15	0.01"	0.0"	0.16" in 1928	0.0"
16	0.00"	0.0"	0.37" in 1967	0.0"
17	0.01"	0.0"	0.35" in 1886	0.0"
18	0.01"	0.0"	0.23" in 1886	0.0"
19	0.01"	0.0"	0.15" in 1965	0.0"
20	0.01"	0.0"	0.25" in 1922	0.0"
21	0.00"	0.0"	0.85" in 1925	0.0"
22	0.01"	0.0"	0.86" in 1984	0.0"
23	0.01"	0.0"	0.65" in 1913	0.0"
24	0.01"	0.0"	0.21" in 1927	0.0"
25	0.00"	0.0"	0.71" in 1946	0.0"
26	0.01"	0.0"	0.39" in 1952	0.0"
27	0.01"	0.0"	0.16" in 1941	0.0"
28	0.01"	0.0"	0.23" in 1941	0.0"
29	0.01"	0.0"	0.05" in 1891	0.0"
30	0.01"	0.0"	0.28" in 1952	0.0"
31	0.01"	0.0"	0.72" in 1983	0.0"

AUGUST

DAILY PRECIPITATION 1981-2010 NORMALS AND 1877- 2011 RECORDS

WINNEMUCCA

NOTE: Bold records are benchmark values, * indicates record was also set previously

Date	1981-2010 Normals		Records	
	Precip	Snow	Precip	Snow
01	0.01"	0.0"	0.54" in 1976	0.0"
02	0.00"	0.0"	0.32" in 1958	0.0"
03	0.01"	0.0"	0.21" in 1922	0.0"
04	0.01"	0.0"	0.12" in 1936	0.0"
05	0.00"	0.0"	0.48" in 1961	0.0"
06	0.01"	0.0"	0.21" in 1901	0.0"
07	0.00"	0.0"	0.58" in 1901	0.0"
08	0.01"	0.0"	0.31" in 1989	0.0"
09	0.01"	0.0"	0.70" in 1963	0.0"
10	0.00"	0.0"	0.21" in 1983	0.0"
11	0.01"	0.0"	0.23" in 1906	0.0"
12	0.00"	0.0"	0.04" in 1927	0.0"
13	0.01"	0.0"	0.58" in 1979	0.0"
14	0.00"	0.0"	0.48" in 1979	0.0"
15	0.01"	0.0"	0.41" in 1878	0.0"
16	0.00"	0.0"	0.15" in 1958	0.0"
17	0.01"	0.0"	0.73" in 1958	0.0"
18	0.00"	0.0"	0.28" in 1976	0.0"
19	0.01"	0.0"	0.70" in 1975	Trace in 1990(hail)
20	0.00"	0.0"	0.58" in 1990	0.0"
21	0.01"	0.0"	0.34" in 1983	0.0"
22	0.00"	0.0"	0.15" in 1976	0.0"
23	0.01"	0.0"	0.17" in 2000*	0.0"
24	0.00"	0.0"	0.28" in 1940	0.0"
25	0.01"	0.0"	0.36" in 1920	0.0"
26	0.00"	0.0"	0.48" in 1917	0.0"
27	0.01"	0.0"	0.41" in 1904	0.0"
28	0.01"	0.0"	0.32" in 1922	0.0"
29	0.01"	0.0"	0.53" in 1979	0.0"
30	0.00"	0.0"	0.13" in 1887	0.0"
31	0.01"	0.0"	0.48" in 1896	0.0"

SEPTEMBER
DAILY PRECIPITATION 1981-2010 NORMALS AND 1877-
2011 RECORDS
WINNEMUCCA

NOTE: Bold records are benchmark values, * indicates record was also set previously

Date	1981-2010 Normals		Records	
	Precip	Snow	Precip	Snow
01	0.01"	0.0"	0.15" in 1972	0.0"
02	0.01"	0.0"	0.35" in 2000	0.0"
03	0.01"	0.0"	0.68" in 1936	0.0"
04	0.01"	0.0"	0.35" in 1907	0.0"
05	0.01"	0.0"	0.17" in 1972	0.0"
06	0.01"	0.0"	0.46" in 1978	0.0"
07	0.01"	0.0"	1.00" in 1908	0.0"
08	0.01"	0.0"	0.29" in 1998	0.0"
09	0.02"	0.0"	1.04" in 1998	Trace in 1985
10	0.01"	0.0"	0.31" in 1952	Trace in 1952
11	0.01"	0.0"	0.62" in 1952	0.0"
12	0.01"	0.0"	0.30" in 1906	0.0"
13	0.02"	0.0"	0.25" in 1959	Trace in 1939*
14	0.01"	0.0"	0.55" in 1918	0.0"
15	0.01"	0.0"	0.83" in 1976	0.0"
16	0.02"	0.0"	0.80" in 1882	Trace in 1946
17	0.01"	0.0"	0.69" in 1961	0.0"
18	0.02"	0.0"	0.23" in 1940	Trace in 1978
19	0.02"	0.0"	0.38" in 1982	Trace in 1950
20	0.02"	0.0"	0.52" in 1902	Trace in 1895
21	0.02"	0.0"	0.30" in 1944	0.0"
22	0.01"	0.0"	0.49" in 1930	Trace in 1977*
23	0.02"	0.0"	0.53" in 1896	Trace in 1934*
24	0.02"	0.0"	0.34" in 1986	Trace in 1934
25	0.02"	0.0"	0.87" in 1915	Trace in 1948
26	0.02"	0.0"	0.36" in 1923	1.0" in 1986
27	0.01"	0.0"	0.23" in 1909*	Trace in 1971
28	0.02"	0.0"	0.34" in 1909	0.0"
29	0.02"	0.0"	0.51" in 1878	0.0"
30	0.02"	0.0"	0.59" in 1984	0.2" in 1971

OCTOBER
DAILY PRECIPITATION 1981-2010 NORMALS AND 1877-2011 RECORDS
WINNEMUCCA

NOTE: Bold records are benchmark values, * indicates record was also set previously

Date	1981-2010 Normals		Records	
	Precip	Snow	Precip	Snow
01	0.02"	0.0"	1.33" in 1946	Trace in 2007*
02	0.02"	0.0"	0.90" in 1939	0.1" in 1916
03	0.02"	0.0"	0.97" in 2010	0.4" in 1916
04	0.02"	0.0"	0.82" in 1972	0.6" in 1882
05	0.02"	0.0"	0.36" in 2011	0.1" in 1913
06	0.02"	0.1"	0.68" in 1939	0.0"
07	0.02"	0.0"	0.51" in 1934	2.0" in 1949
08	0.01"	0.0"	0.44" in 1913	Trace in 1985*
09	0.02"	0.0"	0.34" in 2000	Trace in 1960*
10	0.02"	0.0"	0.60" in 1886	2.0" in 1886
11	0.03"	0.0"	0.62" in 1925	3.0" in 1899
12	0.02"	0.0"	0.35" in 1925	3.4" in 1879
13	0.02"	0.0"	0.53" in 1882	3.1" in 1882
14	0.03"	0.0"	0.61" in 1938	6.0" in 1899
15	0.02"	0.1"	0.49" in 1938	1.1" in 1984
16	0.02"	0.0"	0.48" in 1946	4.4" in 1984
17	0.02"	0.0"	0.29" in 2004	0.5" in 1984
18	0.02"	0.0"	0.39" in 1969	3.5" in 1969
19	0.03"	0.0"	0.58" in 1957	0.8" in 1984*
20	0.02"	0.0"	0.68" in 1881	Trace in 2007*
21	0.02"	0.1"	0.26" in 1961	Trace in 1961*
22	0.02"	0.0"	0.25" in 1975	Trace in 1970*
23	0.02"	0.0"	0.38" in 2004*	0.5" in 1991
24	0.02"	0.0"	1.58" in 1951	Trace in 1970*
25	0.02"	0.0"	0.48" in 1998	3.2" in 1919
26	0.02"	0.1"	0.78" in 1940	0.6" in 2004
27	0.03"	0.0"	0.49" in 1901	2.0" in 2004
28	0.02"	0.0"	0.68" in 1974	0.4" in 1991*
29	0.03"	0.0"	0.55" in 1987	1.4" in 1991
30	0.02"	0.1"	1.07" in 1933	3.0" in 1946
31	0.03"	0.0"	0.37" in 1898	0.3" in 1881

NOVEMBER
DAILY PRECIPITATION 1981-2010 NORMALS AND 1877-
2011 RECORDS
WINNEMUCCA

NOTE: Bold records are benchmark values, * indicates record was also set previously

Date	1981-2010 Normals		Records	
	Precip	Snow	Precip	Snow
01	0.03"	0.0"	0.79" in 1941	0.5" in 1947
02	0.02"	0.1"	0.46" in 1940	4.8" in 1935
03	0.03"	0.0"	0.80" in 1968	0.8" in 1922
04	0.02"	0.0"	1.15" in 1885	2.0" in 1957
05	0.03"	0.1"	0.79" in 1994	1.4" in 2003
06	0.03"	0.0"	0.50" in 1912	1.8" in 2011
07	0.03"	0.1"	0.56" in 1960	1.0" in 1879
08	0.02"	0.1"	0.82" in 2002	1.1" in 1879
09	0.03"	0.0"	0.30" in 1924	0.3" in 1985*
10	0.03"	0.1"	0.45" in 1985	5.8" in 1946
11	0.03"	0.1"	0.64" in 2004	2.0" in 1909
12	0.03"	0.1"	0.52" in 1903	3.9" in 1944
13	0.03"	0.1"	0.72" in 1930	7.8" in 1930
14	0.03"	0.1"	0.38" in 1965	2.2" in 1909
15	0.03"	0.1"	0.26" in 1930	2.5" in 1930
16	0.03"	0.1"	0.77" in 1937	4.1" in 1955
17	0.03"	0.1"	0.47" in 1942	2.8" in 1907
18	0.03"	0.1"	1.56" in 1950	3.6" in 2011
19	0.03"	0.2"	0.44" in 1898	3.0" in 1898
20	0.03"	0.1"	0.69" in 1950	5.2" in 2010
21	0.03"	0.1"	0.59" in 1900	6.9" in 1947
22	0.04"	0.2"	0.31" in 1996	2.2" in 1906
23	0.03"	0.1"	0.81" in 1981	4.8" in 1918
24	0.03"	0.1"	0.60" in 1985	2.8" in 1918
25	0.03"	0.2"	0.39" in 1896	2.0" in 1990
26	0.03"	0.1"	0.27" in 1920	2.1" in 1944
27	0.03"	0.1"	0.35" in 1934	3.5" in 1934
28	0.03"	0.2"	0.36" in 1927	2.9" in 2005
29	0.03"	0.1"	0.40" in 1921	4.2" in 2001
30	0.03"	0.2"	0.80" in 1982	5.5" in 1982

DECEMBER
DAILY PRECIPITATION 1981-2010 NORMALS AND 1877-
2011 RECORDS
WINNEMUCCA

NOTE: Bold records are benchmark values, * indicates record was also set previously

Date	1981-2010 Normals		Records	
	Precip	Snow	Precip	Snow
01	0.03"	0.1"	0.99" in 1909	6.2" in 1919
02	0.03"	0.2"	0.65" in 1901	1.6" in 1952*
03	0.03"	0.1"	0.81" in 1880	8.1" in 1880
04	0.03"	0.2"	0.46" in 1906	6.4" in 1906
05	0.03"	0.2"	0.67" in 1996	6.0" in 1955
06	0.03"	0.1"	0.37" in 1996	5.1" in 1972
07	0.03"	0.2"	0.58" in 1907	2.8" in 1879
08	0.03"	0.2"	0.71" in 1879	7.1" in 1879
09	0.03"	0.1"	0.48" in 1910	2.6" in 1927
10	0.02"	0.2"	0.57" in 1910	2.2" in 1961*
11	0.03"	0.2"	0.60" in 1889	3.0" in 1894
12	0.03"	0.1"	0.49" in 2003	6.3" in 1994
13	0.03"	0.2"	0.62" in 1922	3.7" in 1975
14	0.02"	0.2"	0.46" in 2010	3.4" in 1889
15	0.03"	0.1"	0.26" in 1936	3.5" in 2008
16	0.03"	0.2"	0.26" in 1957*	2.0" in 1924
17	0.03"	0.2"	0.36" in 1977	2.8" in 1910
18	0.03"	0.1"	0.47" in 2005	5.5" in 2005
19	0.03"	0.2"	0.38" in 1895	4.5" in 2008
20	0.03"	0.2"	0.50" in 1898	4.0" in 1921
21	0.03"	0.2"	0.94" in 1996	4.2" in 1924
22	0.03"	0.2"	0.82" in 1884	2.7" in 1894
23	0.03"	0.1"	0.95" in 1969	10.6" in 1937
24	0.04"	0.2"	0.46" in 1880	5.8" in 2008
25	0.03"	0.2"	0.41" in 1945	4.0" in 1971
26	0.03"	0.2"	0.69" in 1983	5.5" in 1923
27	0.03"	0.2"	0.39" in 1945	2.7" in 1948
28	0.04"	0.2"	0.50" in 1951	1.5" in 1884
29	0.03"	0.2"	0.67" in 1887	5.7" in 1935
30	0.03"	0.1"	0.71" in 1913	5.0" in 1891*
31	0.03"	0.2"	0.72" in 2005	2.7" in 1941

NORMAL AND RECORD DAILY PRECIPITATION
(GRAPHED)
WINNEMUCCA

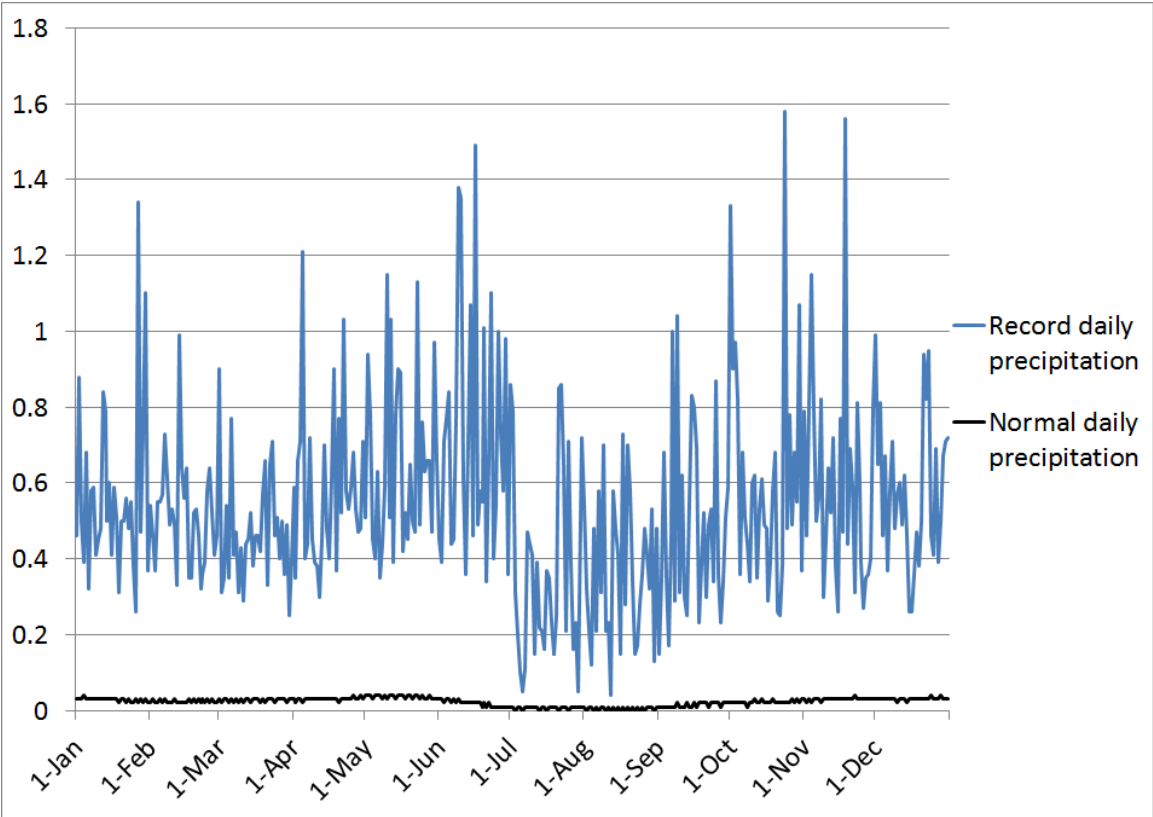

NORMAL AND RECORD DAILY SNOWFALL (GRAPHED) WINNEMUCCA

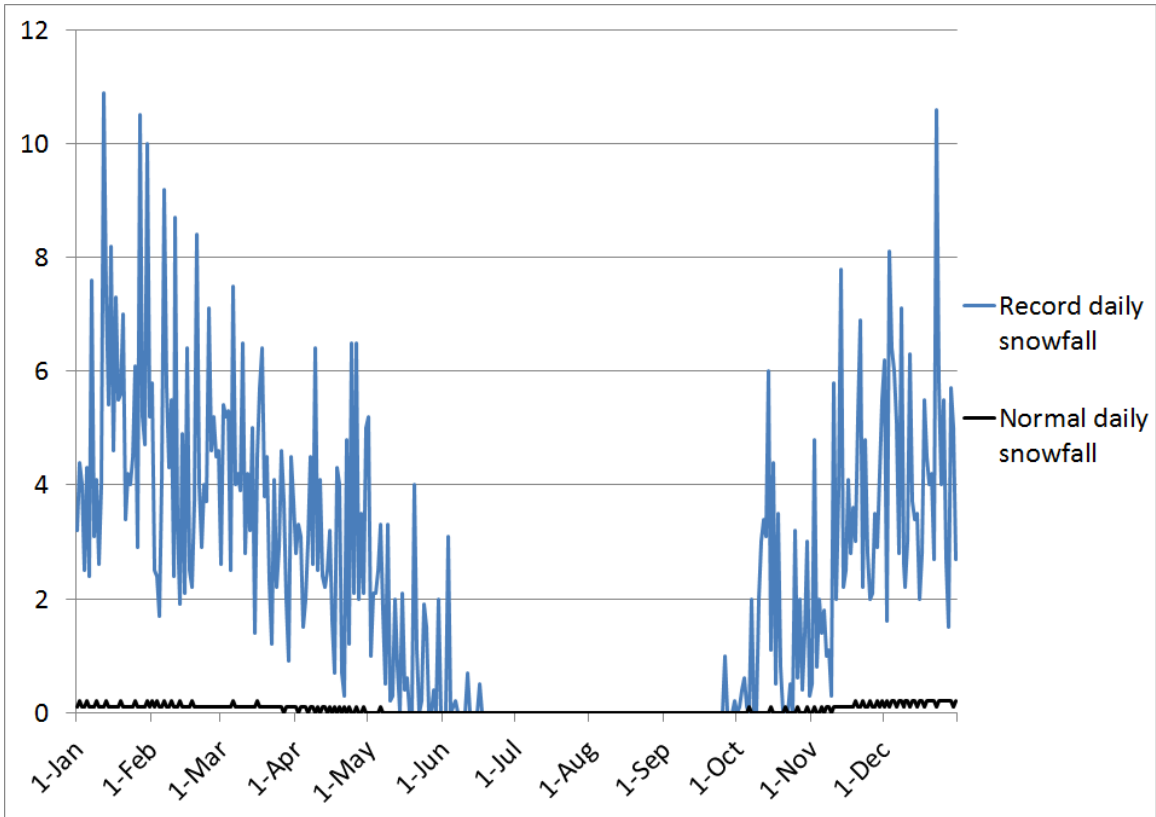

AVERAGE MONTHLY AND ANNUAL DAILY AVERAGE TEMPERATURES WINNEMUCCA

Note: Periods with incomplete data are listed with a dash (-)

Year	Jan	Feb	Mar	Apr	May	Jun	Jul	Aug	Sep	Oct	Nov	Dec	Annual
1877	-	-	-	-	-	-	71.9	68.7	60.6	47.6	38.8	30.7	-
1878	31.8	35.8	44.0	47.3	54.1	67.0	70.4	72.6	57.5	46.2	39.7	26.6	49.4
1879	23.7	40.4	45.9	49.9	50.9	62.3	70.7	71.2	64.1	48.5	35.4	30.7	49.5
1880	32.6	29.6	32.8	43.6	50.9	61.5	71.8	66.8	59.6	47.3	28.3	-	-
1881	35.1	40.6	41.0	52.4	56.7	64.6	69.3	66.5	56.2	42.9	32.3	32.0	49.1
1882	24.5	23.7	34.3	44.4	54.0	64.2	72.6	71.0	58.8	44.5	33.9	34.0	46.6
1883	22.3	24.3	46.6	44.2	52.9	-	-	-	-	-	-	-	-
1884	-	-	-	-	-	-	-	-	-	-	-	33.3	-
1885	32.7	40.4	44.3	49.8	55.4	60.2	69.9	69.9	60.3	52.2	42.3	37.0	51.2
1886	31.8	41.0	36.6	44.8	56.1	64.2	71.9	71.8	59.8	45.5	31.7	38.2	49.5
1887	34.8	29.3	45.2	45.8	56.0	62.0	70.5	67.0	59.1	49.4	37.2	27.2	48.6
1888	18.6	39.1	39.5	51.7	54.8	61.6	71.6	69.7	66.5	50.7	39.2	35.1	49.8
1889	21.5	32.4	45.2	51.9	56.9	68.6	72.9	70.8	58.5	50.9	37.9	31.1	49.9
1890	14.7	30.6	38.8	48.5	58.1	60.2	71.7	68.9	60.1	46.5	37.6	32.3	47.3
1891	26.5	31.7	38.4	47.0	54.9	58.0	71.0	70.3	60.4	50.2	41.0	26.4	48.0
1892	25.6	32.0	41.0	43.4	53.0	60.5	70.2	70.3	62.8	47.5	39.1	30.0	48.0
1893	23.7	28.0	37.9	41.7	52.0	61.3	69.8	70.4	56.5	48.0	36.4	33.1	46.6
1894	30.2	25.6	39.7	46.6	55.4	57.8	71.5	71.7	57.2	50.0	41.7	25.3	47.7
1895	24.6	28.6	38.8	47.9	55.5	61.9	68.9	69.8	57.1	50.9	34.7	26.8	47.1
1896	35.6	36.6	39.1	40.6	48.7	67.0	73.4	69.0	59.3	51.1	36.6	37.0	49.5
1897	32.6	31.8	31.8	48.2	60.7	61.1	68.1	73.9	59.4	48.0	39.3	28.6	48.6
1898	18.0	37.5	34.4	51.1	52.2	64.2	72.2	72.7	61.0	45.5	35.2	27.3	47.6
1899	34.1	32.7	37.8	45.7	47.7	61.3	71.5	63.3	61.3	44.4	40.5	27.6	47.3
1900	36.1	36.2	44.9	43.4	55.5	67.3	70.5	64.8	54.6	46.7	40.3	33.0	49.4
1901	32.1	31.8	38.7	43.1	55.2	59.4	71.6	70.5	55.3	51.9	41.6	32.6	48.7
1902	27.8	38.1	35.3	44.9	52.7	64.1	66.6	67.9	59.2	48.5	37.1	32.8	47.9
1903	30.6	15.9	38.2	43.4	52.8	65.4	66.3	67.6	56.7	51.1	41.0	30.4	46.6
1904	27.7	35.9	39.0	46.9	55.6	63.6	68.7	70.2	61.2	49.5	41.6	31.5	49.3
1905	34.4	35.6	42.7	48.4	51.7	61.3	72.4	70.8	60.0	44.3	36.8	19.5	48.2
1906	26.6	36.7	39.4	47.8	52.6	59.5	74.8	69.6	59.5	49.8	35.2	34.1	48.8
1907	27.0	43.9	39.3	51.1	53.5	58.7	69.5	65.1	58.2	54.0	38.8	35.0	49.5
1908	33.6	36.3	38.6	48.1	48.2	58.3	74.0	68.4	58.9	45.8	38.8	29.3	48.2
1909	36.9	35.1	39.4	45.7	51.7	65.0	68.2	69.6	58.8	50.0	40.3	23.5	48.7
1910	20.0	27.3	48.0	52.5	58.7	64.0	72.8	67.7	59.9	50.1	42.4	33.2	49.7
1911	29.0	29.3	43.3	45.4	50.8	63.6	71.6	66.7	56.1	46.1	35.6	25.9	47.0
1912	32.0	36.0	37.4	44.0	54.2	64.5	69.0	66.7	55.0	44.4	39.6	29.9	47.7
1913	25.2	31.6	37.5	46.6	57.0	61.6	69.2	71.0	61.7	47.4	38.9	27.4	47.9
1914	34.6	36.4	44.6	48.6	59.3	61.3	72.0	70.7	57.9	50.3	37.8	18.9	49.4
1915	29.3	37.7	43.2	50.5	52.3	61.0	69.7	72.0	57.1	50.2	37.2	30.7	49.2
1916	22.1	37.3	44.1	49.0	50.3	61.6	69.3	66.5	59.1	44.9	33.1	26.6	47.0
1917	11.8	28.9	32.8	44.4	50.1	63.3	75.9	71.0	61.4	51.7	41.9	37.2	47.5
1918	31.8	32.1	42.2	45.5	51.5	70.6	70.5	65.7	61.6	51.6	34.2	24.9	48.5
1919	29.1	33.3	39.1	48.9	59.5	64.2	73.9	71.2	59.4	41.9	36.1	28.2	48.7
1920	31.5	34.5	38.5	43.6	54.1	62.1	70.7	68.6	60.1	44.6	37.6	31.1	48.1
1921	32.7	36.8	43.8	45.1	54.1	65.2	72.0	69.8	57.4	51.9	40.9	31.6	50.1
1922	14.8	25.9	33.9	41.4	54.4	67.4	71.4	67.8	62.5	49.0	33.7	30.9	46.1
1923	30.3	27.7	37.5	45.2	54.9	57.9	72.2	67.8	60.4	46.6	39.7	25.2	47.1
1924	20.7	39.9	35.7	46.7	60.6	64.7	72.1	68.1	58.5	47.1	37.3	17.3	47.4
1925	31.3	40.2	41.7	49.1	58.6	63.6	74.4	66.5	57.1	47.3	38.3	32.4	50.0

AVERAGE MONTHLY AND ANNUAL DAILY AVERAGE TEMPERATURES, CONTINUED WINNEMUCCA

Note: Periods with incomplete data are listed with a dash (-)

Year	Jan	Feb	Mar	Apr	May	Jun	Jul	Aug	Sep	Oct	Nov	Dec	Annual
1926	29.0	38.4	43.5	52.7	56.9	68.7	73.0	70.0	55.5	49.6	43.9	27.2	50.7
1927	32.8	35.0	39.3	45.2	52.4	64.6	72.4	67.1	56.0	49.8	43.2	24.4	48.5
1928	29.1	34.9	43.3	44.9	60.5	62.5	72.5	68.4	60.3	48.1	37.3	27.9	49.1
1929	27.3	29.2	39.1	42.2	55.6	61.6	73.2	73.3	57.1	50.8	36.0	39.0	48.7
1930	19.7	37.8	41.7	51.4	51.6	64.2	72.7	70.3	58.7	46.0	35.5	25.9	47.9
1931	31.3	37.2	40.9	49.1	58.8	66.9	77.2	73.2	58.8	51.9	32.5	26.9	50.4
1932	23.5	21.9	40.9	46.6	54.8	65.8	70.7	68.4	63.9	48.0	42.0	21.5	47.3
1933	26.1	17.8	39.7	45.7	50.1	68.0	76.2	70.4	59.4	55.1	39.3	36.9	48.7
1934	36.5	40.2	48.6	54.2	61.7	62.3	73.7	73.4	59.9	51.8	42.4	33.0	53.1
1935	30.8	36.2	36.0	45.9	53.7	65.7	71.9	71.6	64.6	47.2	32.9	31.5	49.0
1936	34.0	35.3	40.8	51.3	58.5	66.8	75.3	72.3	58.7	50.9	36.8	30.8	51.0
1937	9.7	26.2	41.2	44.4	58.3	63.6	75.4	70.9	62.5	50.9	42.1	33.5	48.2
1938	32.7	34.8	37.3	48.0	54.7	65.1	71.7	70.1	64.4	49.9	32.2	33.2	49.5
1939	30.4	26.8	42.0	52.5	58.5	63.4	74.3	73.3	62.0	49.6	41.0	37.2	50.9
1940	33.3	38.3	42.9	48.8	61.5	70.3	72.3	74.5	61.0	52.9	36.3	34.3	52.2
1941	33.9	39.7	42.5	44.8	57.8	62.8	74.5	69.4	55.4	47.7	41.8	35.0	50.4
1942	25.8	31.6	38.3	47.8	50.8	61.6	75.2	71.2	61.0	51.1	39.8	33.8	49.0
1943	31.9	39.3	42.2	52.5	54.9	59.3	73.6	68.1	66.2	51.0	39.8	31.6	50.9
1944	22.6	31.9	36.4	44.3	55.5	58.8	71.7	68.5	61.4	54.1	34.0	30.0	47.4
1945	28.8	36.4	37.7	44.1	55.5	60.3	75.2	70.8	59.2	52.8	38.3	31.0	49.2
1946	30.6	33.4	40.7	51.2	55.2	63.8	73.7	73.3	59.7	43.8	36.9	34.5	49.7
1947	25.5	41.0	43.9	48.9	62.0	61.3	71.7	68.6	61.5	51.9	33.1	30.0	49.9
1948	34.4	32.1	35.8	45.6	54.4	64.2	71.9	68.6	61.1	50.5	35.3	26.5	48.4
1949	9.0	28.6	39.5	51.9	57.4	65.3	73.7	70.9	62.0	44.6	43.7	28.1	47.9
1950	26.5	36.4	37.7	45.7	52.4	61.9	73.8	69.4	59.5	52.0	43.0	37.7	49.7
1951	30.8	34.7	35.8	49.1	54.0	62.3	71.5	67.5	61.1	45.7	38.3	26.3	48.1
1952	27.5	33.1	32.5	49.3	54.6	58.9	71.1	68.7	61.1	52.2	31.0	33.2	47.8
1953	39.6	34.0	39.0	43.4	47.0	57.7	72.6	66.2	62.9	48.2	41.2	30.0	48.5
1954	33.8	38.3	35.4	49.4	58.0	60.3	73.1	64.6	56.4	47.3	39.2	26.9	48.6
1955	17.8	27.0	37.2	41.2	51.8	63.1	68.2	70.1	59.0	49.5	34.1	32.6	46.0
1956	34.7	28.7	38.5	46.6	55.1	61.2	72.2	66.6	60.4	46.7	34.1	28.0	47.7
1957	21.7	38.3	40.3	44.8	52.9	64.0	69.6	65.7	60.1	45.3	32.9	33.1	47.4
1958	31.6	40.8	35.1	44.0	58.7	62.8	68.8	72.7	58.9	49.8	38.5	36.0	49.8
1959	34.5	31.2	38.8	47.0	49.3	66.3	74.1	68.0	56.6	49.6	35.8	25.2	48.0
1960	24.9	31.7	42.4	45.3	52.8	66.9	74.3	66.7	61.9	48.0	38.2	30.2	48.6
1961	30.9	36.5	39.4	44.7	52.9	68.9	71.6	71.5	54.9	48.2	34.2	30.1	48.6
1962	21.2	30.2	36.0	50.1	52.7	63.4	69.7	66.7	61.1	50.7	39.3	31.8	47.7
1963	22.6	42.7	37.3	40.6	58.1	58.9	67.4	67.9	63.6	53.4	40.0	31.0	48.6
1964	28.5	31.9	36.1	43.2	51.7	59.2	71.3	66.1	56.0	52.2	34.5	35.1	47.2
1965	32.7	35.2	37.0	47.9	50.3	61.2	70.2	66.5	54.0	51.3	40.9	28.8	48.0
1966	30.7	31.4	40.2	46.5	60.0	63.1	70.0	69.9	61.6	46.9	40.5	30.6	49.3
1967	32.6	37.3	39.0	39.4	53.6	60.6	72.5	73.6	63.5	48.6	40.4	26.9	49.0
1968	29.8	42.4	41.1	42.4	53.7	65.2	74.3	63.8	57.9	49.2	40.2	29.6	49.1
1969	33.2	31.3	37.7	47.3	58.6	62.3	71.4	69.7	63.0	42.6	36.0	31.8	48.7
1970	34.1	39.8	35.9	37.9	55.2	64.8	73.7	71.0	55.0	44.2	41.9	30.0	48.6
1971	33.6	34.9	37.9	44.5	52.7	62.4	74.2	74.7	54.9	44.6	36.1	24.2	47.9
1972	27.6	36.9	44.5	44.2	58.9	68.1	74.0	72.7	56.9	47.9	36.3	20.8	49.1
1973	26.6	36.9	37.1	44.2	58.4	65.6	72.8	69.6	58.6	47.7	40.8	36.3	49.6
1974	30.2	36.0	43.9	45.4	56.9	69.1	71.3	67.0	60.6	47.9	37.9	28.5	49.6

AVERAGE MONTHLY AND ANNUAL DAILY AVERAGE TEMPERATURES, CONTINUED WINNEMUCCA

Note: Periods with incomplete data are listed with a dash (-)

Year	Jan	Feb	Mar	Apr	May	Jun	Jul	Aug	Sep	Oct	Nov	Dec	Annual
1975	27.4	34.6	40.6	40.4	53.8	61.8	73.9	67.1	63.3	49.5	36.2	34.8	48.6
1976	33.1	39.9	37.6	45.9	60.4	64.6	73.7	65.5	64.0	49.9	41.7	29.1	50.5
1977	26.9	38.5	37.2	50.4	50.4	70.6	73.0	72.4	58.9	50.4	40.5	38.9	50.7
1978	35.9	37.5	46.5	47.4	54.0	62.6	71.7	69.3	57.3	50.5	34.5	26.0	49.4
1979	25.3	35.9	41.8	47.1	59.1	66.5	72.9	69.5	63.1	53.1	35.5	32.9	50.2
1980	32.6	41.8	38.1	49.1	55.7	60.9	73.1	68.0	60.5	49.6	39.2	33.9	50.2
1981	34.6	36.9	38.6	49.2	53.1	65.9	71.4	71.5	63.0	45.5	41.5	37.4	50.7
1982	28.3	35.7	38.5	44.4	54.3	63.0	70.1	70.2	57.0	44.9	33.3	30.7	47.5
1983	34.2	39.0	41.7	42.7	53.3	62.0	67.2	70.6	59.8	50.2	38.6	31.5	49.2
1984	24.2	34.3	40.3	42.6	55.1	59.0	71.7	71.5	59.9	43.9	38.3	26.4	47.2
1985	19.1	27.2	36.9	48.8	54.7	68.0	74.6	66.8	55.1	44.9	28.0	26.7	45.9
1986	38.6	41.1	45.8	46.7	53.6	68.3	69.7	72.9	54.4	48.9	38.3	28.9	50.6
1987	26.6	34.4	40.2	51.3	58.4	66.7	67.9	70.3	62.4	53.0	39.1	28.8	49.9
1988	27.5	37.0	40.0	48.9	53.8	66.7	75.6	70.7	58.9	55.0	38.4	27.8	50.0
1989	21.9	27.2	43.8	50.7	54.3	65.7	73.1	67.0	60.2	47.9	37.4	30.2	48.3
1990	31.7	29.6	42.6	52.7	53.0	64.2	73.9	70.2	65.4	49.7	35.3	16.6	48.7
1991	26.2	40.3	39.0	43.2	50.1	61.2	74.8	71.1	63.2	50.8	38.8	29.2	49.0
1992	31.6	40.0	44.3	52.2	62.6	65.7	70.5	71.8	61.3	50.6	34.8	26.1	50.9
1993	20.8	29.4	46.5	46.8	59.3	60.0	65.3	67.2	61.0	50.2	30.6	30.6	47.3
1994	31.6	33.5	44.3	49.1	58.4	66.5	76.3	71.2	62.0	46.5	30.9	29.5	50.0
1995	37.1	41.9	40.4	43.9	51.4	59.4	70.0	68.3	61.3	48.0	42.9	33.8	49.9
1996	33.6	36.0	41.2	46.7	54.0	64.3	75.0	70.4	57.4	47.4	39.1	33.9	49.9
1997	31.5	34.4	42.9	44.7	59.3	62.2	69.4	69.5	61.7	47.0	39.4	28.1	49.2
1998	36.5	35.6	39.2	43.9	49.0	59.1	73.6	70.8	62.7	45.2	38.9	24.7	48.3
1999	33.0	36.4	39.2	42.8	52.5	62.4	69.9	67.8	60.6	49.0	41.6	28.8	48.7
2000	33.2	39.1	40.3	50.4	55.9	66.7	70.3	70.4	58.9	47.2	32.0	30.4	49.6
2001	27.1	32.2	43.2	43.7	61.5	65.6	71.8	72.5	62.6	50.8	39.2	31.8	50.2
2002	30.3	36.0	37.4	47.5	53.6	66.5	75.9	67.8	60.3	44.5	37.0	34.6	49.3
2003	40.2	32.5	42.1	44.3	55.4	67.3	75.6	71.5	61.3	52.4	34.0	33.8	50.9
2004	28.6	33.3	46.5	49.5	55.1	65.8	74.2	70.0	58.8	47.3	36.0	31.1	49.7
2005	23.6	32.5	41.8	45.7	54.9	59.7	74.9	70.5	56.1	48.0	38.5	32.0	48.2
2006	33.9	33.4	36.0	47.1	56.0	67.2	75.9	68.0	59.0	45.3	36.8	25.8	48.7
2007	22.7	36.6	44.9	46.9	56.4	66.0	76.8	70.9	58.6	46.3	36.8	28.2	49.3
2008	27.4	36.1	38.1	43.4	54.5	63.7	73.1	72.3	61.0	48.5	40.9	25.6	48.7
2009	32.5	36.6	39.4	44.5	60.7	63.1	73.4	69.5	64.3	45.5	36.3	22.6	49.0
2010	34.7	36.7	39.4	43.6	47.4	63.3	73.1	67.4	59.7	51.9	34.1	35.3	48.9
2011	31.8	31.0	40.1	42.7	49.1	59.5	71.2	70.5	64.0	49.5	34.3	25.2	47.4

Stat	Jan	Feb	Mar	Apr	May	Jun	Jul	Aug	Sep	Oct	Nov	Dec	Annual
Max	40.2	43.9	48.6	54.2	62.6	70.6	77.2	74.7	66.5	55.1	43.9	39.0	53.1
Min	9.0	15.9	31.8	37.9	47.0	57.7	65.3	63.3	54.0	41.9	28.0	16.6	45.9
Mean	28.8	34.3	40.0	46.6	54.8	63.5	72.1	69.5	59.8	48.7	37.6	30.1	48.8
Medn	30.3	35.3	39.4	46.6	54.7	63.4	72.0	69.8	59.9	48.9	38.2	30.4	48.7
StDv	5.9	5.0	3.4	3.3	3.4	3.0	2.3	2.3	2.7	2.8	3.3	4.3	1.3

ANNUAL DAILY AVERAGE TEMPERATURES (GRAPHED) WINNEMUCCA

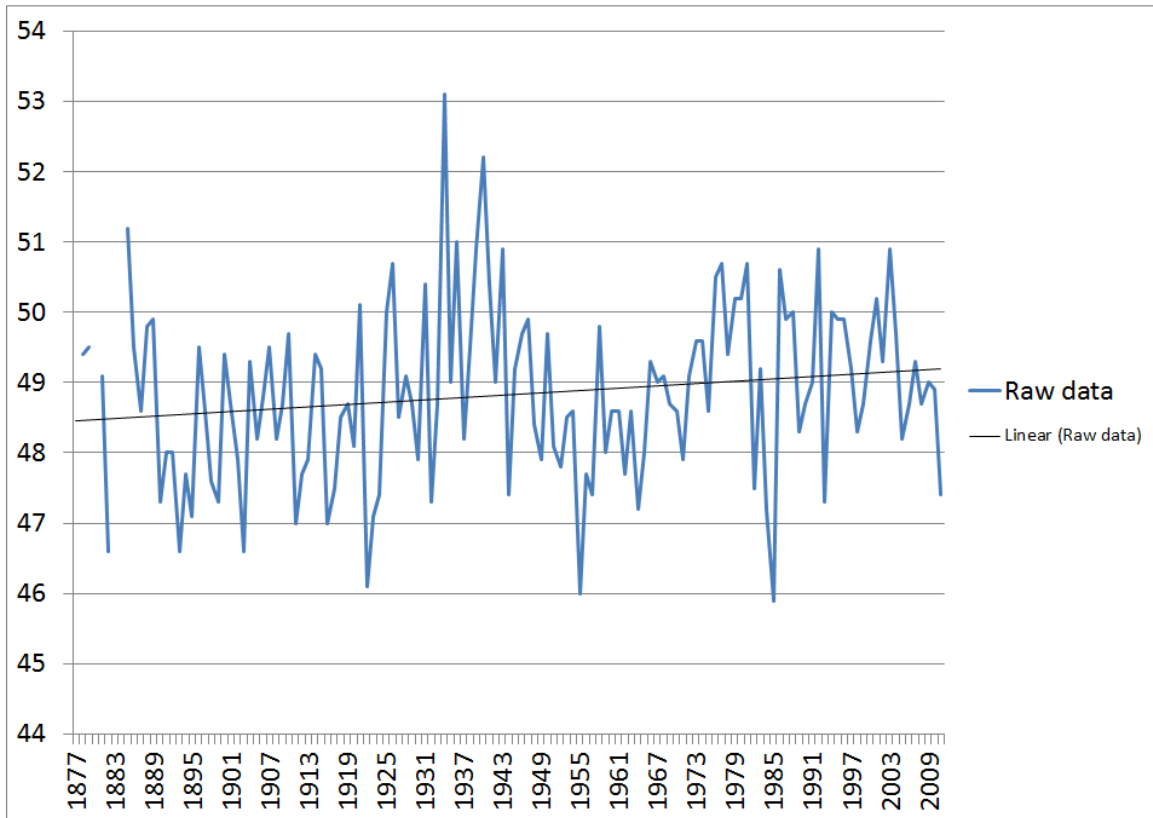

Note: Data may have been affected by the relocation of the observing site from downtown Winnemucca to Winnemucca Municipal Airport in September 1949. Use graph with caution.

10 WARMEST MONTHLY AND ANNUAL DAILY AVERAGE TEMPERATURES WINNEMUCCA

JANUARY

40.2 in 2003
39.6 in 1953
38.6 in 1986
37.1 in 1995
36.9 in 1909
36.5 in 1998
36.5 in 1934
36.1 in 1900
35.9 in 1978
35.6 in 1896

FEBRUARY

43.9 in 1907
42.7 in 1963
42.4 in 1968
41.9 in 1995
41.8 in 1980
41.1 in 1986
41.0 in 1947
41.0 in 1886
40.8 in 1958
40.6 in 1881

MARCH

48.6 in 1934
48.0 in 1910
46.6 in 1883
46.5 in 2004
46.5 in 1993
46.5 in 1978
45.9 in 1879
45.8 in 1986
45.2 in 1889
45.2 in 1887

APRIL

54.2 in 1934
52.7 in 1990
52.7 in 1926
52.5 in 1943
52.5 in 1939
52.5 in 1910
52.4 in 1881
52.2 in 1992
51.9 in 1949
51.9 in 1889

MAY

62.6 in 1992
62.0 in 1947
61.7 in 1934
61.5 in 2001
61.5 in 1940
60.7 in 2009
60.7 in 1897
60.6 in 1924
60.5 in 1928
60.4 in 1976

JUNE

70.6 in 1918
70.5 in 1977
70.3 in 1940
69.1 in 1974
68.8 in 1961
68.7 in 1926
68.5 in 1889
68.3 in 1986
68.1 in 1972
68.0 in 1985

JULY

77.2 in 1931
76.8 in 2007
76.3 in 1994
76.2 in 1933
75.9 in 2006
75.9 in 2002
75.9 in 1917
75.6 in 2003
75.6 in 1988
75.4 in 1937

AUGUST

74.7 in 1971
74.5 in 1940
73.9 in 1897
73.6 in 1967
73.4 in 1934
73.3 in 1946
73.3 in 1939
73.3 in 1929
73.2 in 1931
72.9 in 1986

SEPTEMBER

66.5 in 1888
66.2 in 1943
65.4 in 1990
64.5 in 1935
64.4 in 1938
64.3 in 2009
64.0 in 2011
64.0 in 1976
64.0 in 1879
63.9 in 1932

OCTOBER

55.1 in 1933
55.0 in 1988
54.1 in 1944
54.0 in 1907
53.4 in 1963
53.1 in 1979
53.0 in 1987
52.9 in 1940
52.8 in 1945
52.4 in 2003

NOVEMBER

43.9 in 1926
43.6 in 1949
43.2 in 1927
43.0 in 1950
42.9 in 1995
42.4 in 1934
42.4 in 1910
42.3 in 1885
42.1 in 1937
42.0 in 1932

DECEMBER

39.0 in 1929
38.9 in 1977
38.2 in 1886
37.7 in 1950
37.4 in 1981
37.2 in 1939
37.2 in 1917
37.0 in 1896
37.0 in 1885
36.9 in 1933

ANNUAL

53.2 in 1934
52.3 in 1940
51.3 in 1885
51.1 in 1939
51.1 in 1936
51.0 in 2003
51.0 in 1992
50.9 in 1943
50.8 in 1981
50.7 in 1986

10 COLDEST MONTHLY AND ANNUAL DAILY AVERAGE TEMPERATURES WINNEMUCCA

JANUARY

9.0 in 1949
9.7 in 1937
11.8 in 1917
14.7 in 1890
14.8 in 1922
17.8 in 1955
18.0 in 1898
18.6 in 1888
19.1 in 1985
19.7 in 1930

FEBRUARY

15.9 in 1903
17.8 in 1933
21.9 in 1932
23.7 in 1882
24.3 in 1883
25.6 in 1894
25.9 in 1922
26.2 in 1937
26.8 in 1939
27.0 in 1955

MARCH

31.8 in 1897
32.5 in 1952
32.8 in 1917
32.8 in 1880
33.9 in 1922
34.3 in 1882
34.4 in 1898
35.1 in 1958
35.3 in 1902
35.4 in 1954

APRIL

37.9 in 1970
39.4 in 1967
40.4 in 1975
40.6 in 1963
40.6 in 1896
41.2 in 1955
41.4 in 1922
41.7 in 1893
42.2 in 1929
42.4 in 1968

MAY

47.0 in 1953
47.4 in 2010
47.7 in 1899
48.2 in 1908
48.7 in 1896
49.0 in 1998
49.1 in 2011
49.3 in 1959
50.1 in 1991
50.1 in 1933

JUNE

57.7 in 1953
57.8 in 1894
57.9 in 1923
58.0 in 1891
58.3 in 1908
58.7 in 1907
58.8 in 1944
58.9 in 1963
58.9 in 1952
59.0 in 1984

JULY

65.3 in 1993
66.3 in 1903
66.6 in 1902
67.2 in 1983
67.4 in 1963
67.9 in 1987
68.1 in 1897
68.2 in 1955
68.2 in 1909
68.7 in 1904

AUGUST

63.3 in 1899
63.8 in 1968
64.6 in 1954
64.8 in 1900
65.1 in 1907
65.5 in 1976
65.7 in 1957
65.7 in 1918
66.1 in 1964
66.2 in 1953

SEPTEMBER

54.0 in 1965
54.4 in 1986
54.6 in 1900
54.9 in 1971
54.9 in 1961
55.0 in 1970
55.0 in 1912
55.1 in 1985
55.2 in 1901
55.4 in 1941

OCTOBER

41.9 in 1919
42.6 in 1969
42.9 in 1881
43.8 in 1946
43.9 in 1984
44.2 in 1970
44.3 in 1905
44.4 in 1912
44.4 in 1899
44.5 in 2002

NOVEMBER

28.0 in 1985
28.3 in 1880
30.6 in 1993
30.9 in 1994
31.0 in 1952
31.7 in 1886
32.0 in 2000
32.1 in 1938
32.3 in 1881
32.5 in 1931

DECEMBER

16.6 in 1990
17.3 in 1924
18.9 in 1914
19.5 in 1905
20.8 in 1972
21.5 in 1932
22.6 in 2009
23.5 in 1909
24.2 in 1971
24.4 in 1927

ANNUAL

46.0 in 1985
46.1 in 1955
46.2 in 1922
46.7 in 1893
46.8 in 1903
46.8 in 1882
47.1 in 1916
47.1 in 1911
47.2 in 1923
47.2 in 1895

AVERAGE MONTHLY AND ANNUAL DAILY MAXIMUM TEMPERATURES WINNEMUCCA

Note: Periods with incomplete data are listed with a dash (-)

Year	Jan	Feb	Mar	Apr	May	Jun	Jul	Aug	Sep	Oct	Nov	Dec	Annual
1877	-	-	-	-	-	-	89.6	87.7	77.6	63.0	51.0	45.5	-
1878	44.6	45.2	55.3	60.1	68.3	81.9	88.3	90.3	73.4	62.8	55.3	43.0	64.0
1879	36.9	51.7	59.0	62.7	64.9	76.7	87.9	89.5	83.8	64.6	48.4	39.7	63.8
1880	43.1	41.1	45.1	55.7	65.1	79.2	88.8	85.8	78.9	66.0	44.7	-	-
1881	42.8	49.4	54.8	68.2	72.5	80.7	86.6	85.6	73.6	57.6	44.9	41.0	63.1
1882	34.5	35.7	44.6	57.7	69.4	79.0	91.0	90.8	75.7	56.9	46.6	45.8	60.6
1883	34.8	38.4	61.6	56.2	67.2	-	-	-	-	-	-	-	-
1884	-	-	-	-	-	-	-	-	-	-	-	43.9	-
1885	41.6	49.1	60.3	62.7	69.4	73.5	85.6	86.8	76.6	70.0	51.9	45.9	64.4
1886	42.3	54.4	48.7	57.2	73.4	80.7	89.1	90.4	79.6	58.6	44.5	47.6	63.9
1887	45.2	38.6	60.4	59.4	72.4	77.5	88.2	85.7	78.0	68.7	55.0	38.8	64.0
1888	29.5	49.9	53.1	68.1	69.3	74.6	88.8	88.1	84.2	66.4	51.6	45.5	64.1
1889	35.0	46.6	58.1	66.2	69.6	84.6	90.8	89.4	76.0	64.2	51.3	38.0	64.1
1890	23.9	39.6	48.3	61.2	70.4	74.1	88.9	85.6	78.7	62.2	56.4	43.2	61.0
1891	37.4	39.8	47.8	60.1	67.1	70.9	86.4	88.5	73.6	67.5	54.5	34.8	60.7
1892	34.4	42.2	51.3	52.7	65.2	74.7	86.2	87.5	80.1	63.0	53.8	39.0	60.8
1893	35.1	36.6	47.0	51.6	64.8	77.0	86.1	87.7	70.9	63.2	49.0	42.8	59.3
1894	38.5	35.4	50.4	59.5	68.4	69.9	87.4	88.0	73.1	65.0	59.0	34.6	60.8
1895	33.4	39.8	50.7	62.6	68.0	77.6	84.4	85.8	73.4	69.5	49.3	38.4	61.1
1896	43.5	49.7	49.5	51.0	60.4	81.6	87.8	85.5	73.9	67.6	46.9	48.4	62.2
1897	42.9	40.3	39.9	62.5	75.4	74.7	84.3	90.8	77.0	61.6	52.3	40.7	61.9
1898	31.0	48.3	47.6	66.3	65.1	78.8	89.6	89.6	78.5	61.0	47.9	38.5	61.9
1899	42.8	42.8	47.5	58.8	59.1	77.0	89.4	78.8	81.1	57.2	53.3	37.5	60.4
1900	46.2	47.8	59.8	55.0	69.9	83.9	87.7	80.9	70.1	60.8	51.8	44.5	63.2
1901	40.9	41.6	50.7	57.9	70.3	74.6	90.3	87.4	72.4	66.5	55.2	44.5	62.7
1902	40.0	47.9	45.2	57.4	66.2	80.6	83.0	84.7	77.5	65.2	47.9	44.7	61.7
1903	43.0	28.8	48.8	56.0	67.6	81.0	82.8	86.4	74.7	68.6	53.8	43.2	61.2
1904	39.7	45.9	47.8	59.8	70.7	79.5	84.4	86.1	78.2	65.1	59.1	44.0	63.4
1905	44.7	48.4	56.9	65.1	67.3	79.2	91.9	90.6	79.9	63.7	52.6	32.6	64.4
1906	36.7	46.9	51.2	61.6	66.7	74.9	93.1	88.7	78.8	68.9	48.5	42.5	63.2
1907	36.6	54.9	48.4	65.0	68.2	72.9	87.5	83.0	76.1	70.3	54.3	44.7	63.5
1908	43.4	48.8	55.1	65.2	62.7	74.3	91.6	86.7	76.9	61.8	56.7	44.0	63.9
1909	46.8	45.3	51.6	62.5	68.5	82.6	87.9	90.3	76.9	67.2	51.1	32.4	63.6
1910	31.8	38.7	61.4	68.8	75.0	81.6	91.0	89.3	77.9	67.8	55.9	43.5	65.2
1911	39.6	39.7	57.6	59.7	65.8	79.5	89.9	87.7	75.3	64.8	50.5	40.6	62.6
1912	44.2	49.0	50.0	56.8	70.1	81.4	86.4	85.5	73.9	59.6	53.9	43.3	62.9
1913	38.2	44.9	51.6	61.8	72.9	75.9	85.4	88.2	79.4	64.4	50.1	39.0	62.6
1914	42.9	47.8	60.7	61.0	75.3	76.0	89.8	90.4	76.8	65.9	57.4	32.4	64.7
1915	40.2	47.1	57.8	64.5	65.5	78.2	87.3	93.6	75.8	71.6	51.7	41.4	64.6
1916	32.8	47.5	58.8	65.2	65.8	79.3	88.4	86.4	79.3	60.3	49.4	39.9	62.8
1917	26.9	38.9	44.5	57.7	62.0	80.2	93.6	89.8	80.8	73.3	58.7	52.7	63.2
1918	43.6	44.3	55.3	61.9	68.1	88.8	88.1	83.9	77.4	66.5	48.1	36.6	63.5
1919	42.8	41.1	50.6	64.4	76.6	82.2	92.5	90.8	77.3	56.5	50.8	39.1	63.7
1920	44.4	48.0	49.4	57.6	71.1	78.7	89.7	87.5	76.9	59.6	48.2	40.0	62.6
1921	42.0	48.9	57.0	59.2	67.6	80.0	90.6	88.8	76.1	72.2	58.0	43.2	65.3
1922	28.8	36.4	45.8	54.6	70.3	84.0	90.1	85.5	82.4	66.7	48.3	38.7	61.0
1923	41.2	40.8	52.2	58.6	69.4	71.4	89.6	86.5	77.1	60.9	56.0	37.2	61.8
1924	35.0	52.7	47.8	63.5	78.7	82.9	90.6	88.1	79.2	63.1	52.2	29.5	63.6
1925	41.3	51.2	56.5	62.8	73.9	78.6	91.7	84.5	73.5	64.0	51.8	43.7	64.5

AVERAGE MONTHLY AND ANNUAL DAILY MAXIMUM TEMPERATURES, CONTINUED WINNEMUCCA

Note: Periods with incomplete data are listed with a dash (-)

Year	Jan	Feb	Mar	Apr	May	Jun	Jul	Aug	Sep	Oct	Nov	Dec	Annual
1926	40.2	48.4	59.9	68.3	74.0	87.1	92.3	88.9	75.1	69.1	57.5	38.6	66.6
1927	44.0	44.7	51.4	59.8	67.0	81.4	91.8	86.0	72.6	68.8	55.3	38.1	63.4
1928	39.8	47.7	56.1	59.4	77.7	78.7	90.5	87.7	81.1	65.4	50.7	41.9	64.7
1929	39.0	41.6	54.0	55.9	71.9	78.1	92.6	92.9	76.9	71.3	56.3	52.6	65.3
1930	30.3	48.7	55.2	67.5	64.6	81.8	91.2	87.5	76.4	64.2	52.0	40.3	63.3
1931	45.3	49.4	56.0	66.1	76.9	82.8	96.3	92.3	76.3	69.8	47.0	37.4	66.3
1932	33.6	34.3	51.9	60.8	68.2	81.3	89.2	88.1	84.2	66.8	59.0	35.0	62.7
1933	37.7	34.0	52.7	61.1	64.3	85.4	95.5	90.1	79.6	75.5	57.0	49.9	65.2
1934	49.8	52.4	65.5	71.8	78.5	79.3	93.5	94.2	80.1	68.3	55.6	42.6	69.3
1935	41.4	47.7	49.5	58.7	69.9	83.7	90.3	92.1	85.9	65.5	46.4	44.3	64.6
1936	43.0	44.3	55.5	67.7	75.5	83.5	94.1	91.2	78.2	69.4	57.3	42.7	66.9
1937	22.8	38.8	53.4	58.6	75.5	80.0	94.5	91.4	83.4	70.9	55.4	45.6	64.2
1938	40.9	44.0	48.1	61.4	69.9	81.1	89.4	89.0	84.4	65.1	46.2	47.5	63.9
1939	42.0	37.9	55.9	69.6	75.2	80.9	93.2	94.2	81.9	65.5	59.2	50.2	67.1
1940	42.0	47.0	57.6	62.9	79.6	89.0	92.3	95.5	76.6	69.4	47.8	45.9	67.1
1941	42.4	49.0	58.2	58.3	72.7	78.1	92.5	86.6	74.0	63.2	55.3	44.7	64.6
1942	35.7	41.2	51.9	62.2	64.3	77.4	94.5	91.7	82.5	69.9	52.8	42.1	63.8
1943	42.8	50.9	54.3	67.9	69.9	74.9	91.9	89.2	87.3	66.6	55.6	43.6	66.2
1944	35.2	40.8	49.9	57.0	72.1	72.9	90.3	89.9	81.3	73.2	42.4	40.5	62.1
1945	40.6	45.3	49.3	59.0	69.4	75.0	94.0	90.0	78.4	69.0	47.9	39.7	63.1
1946	42.5	46.5	54.3	67.0	71.2	82.4	92.5	93.5	79.4	56.8	48.3	45.5	65.0
1947	39.6	54.2	59.2	63.7	78.7	77.1	92.4	89.0	82.8	68.5	43.9	40.1	65.8
1948	48.6	44.9	48.2	59.3	70.1	79.8	90.6	89.5	80.9	69.5	49.8	37.4	64.0
1949	23.4	40.3	50.2	69.9	71.7	82.1	92.7	90.0	83.0	62.1	63.7	42.9	64.3
1950	38.3	50.1	51.5	63.4	70.8	79.7	92.1	90.9	76.5	70.6	56.7	48.7	65.8
1951	42.0	46.6	51.1	66.3	70.8	81.6	92.8	88.0	84.0	62.8	51.9	35.9	64.5
1952	37.2	43.7	43.2	65.5	72.5	75.4	89.1	90.7	82.3	76.2	49.6	43.7	64.1
1953	51.6	48.8	55.6	60.5	62.4	75.6	95.0	87.6	86.5	67.9	56.9	43.2	66.0
1954	46.1	56.1	49.7	67.4	78.2	78.0	93.8	85.6	79.6	69.5	59.1	42.2	67.1
1955	33.2	39.5	50.6	56.5	68.6	81.8	88.0	93.9	80.0	71.0	49.0	42.3	62.9
1956	43.0	40.9	55.0	62.6	70.3	81.1	91.5	87.4	83.1	63.5	53.6	46.3	64.9
1957	35.7	50.5	53.2	60.2	66.7	82.7	90.4	88.3	82.5	60.0	46.7	47.4	63.7
1958	43.9	51.9	47.8	58.9	79.4	78.5	88.6	92.5	80.0	72.7	54.8	52.5	66.8
1959	46.6	44.4	57.3	67.4	66.8	86.5	95.2	88.6	73.8	69.5	59.2	43.4	66.6
1960	37.0	42.9	57.9	63.6	70.6	87.2	95.1	88.9	84.4	68.0	50.2	45.9	66.0
1961	50.8	50.3	53.0	62.9	70.7	88.6	93.7	90.5	72.8	65.5	50.4	41.5	65.9
1962	37.8	40.9	47.0	68.1	66.2	81.8	89.6	87.2	82.7	70.4	55.2	48.1	64.6
1963	42.0	56.4	52.4	54.6	72.6	73.1	88.6	89.6	83.3	70.9	53.4	44.8	65.1
1964	40.4	45.7	50.3	58.9	68.5	74.5	91.9	87.8	78.3	74.1	48.0	44.2	63.6
1965	40.6	50.9	55.0	61.3	66.2	77.7	89.0	84.9	73.4	75.0	54.9	42.0	64.3
1966	43.7	44.0	57.3	65.6	78.7	81.5	90.8	90.6	81.7	68.9	54.7	41.2	66.6
1967	44.1	52.1	52.5	49.7	71.2	76.7	93.0	94.9	83.9	71.2	55.9	39.7	65.4
1968	44.8	54.2	58.4	59.5	71.8	83.0	95.1	79.5	76.9	67.4	50.1	40.3	65.1
1969	43.2	40.6	50.8	62.1	76.1	76.6	92.0	95.0	86.3	59.9	55.7	44.7	65.3
1970	43.9	54.6	53.3	55.4	73.9	83.9	94.6	94.3	77.2	64.7	54.3	40.6	65.9
1971	46.8	50.9	54.2	61.9	69.8	81.4	96.1	96.5	76.4	63.1	50.6	36.8	65.4
1972	39.8	51.1	63.1	62.1	79.5	86.6	95.2	93.6	76.5	63.0	47.3	33.0	65.9
1973	37.5	47.1	49.2	60.5	77.2	85.9	94.8	91.5	80.6	68.3	51.2	47.2	65.9
1974	42.8	51.0	57.9	62.4	76.5	92.3	93.1	90.5	86.1	67.4	54.4	40.0	67.9

AVERAGE MONTHLY AND ANNUAL DAILY MAXIMUM TEMPERATURES, CONTINUED WINNEMUCCA

Note: Periods with incomplete data are listed with a dash (-)

Year	Jan	Feb	Mar	Apr	May	Jun	Jul	Aug	Sep	Oct	Nov	Dec	Annual
1975	40.1	45.5	52.2	54.4	71.3	79.9	94.0	86.7	84.3	64.7	51.0	48.0	64.3
1976	47.3	53.3	55.9	63.4	80.4	83.3	95.0	84.6	82.7	70.9	62.5	51.3	69.2
1977	42.7	58.0	53.7	71.4	64.9	88.2	93.8	91.7	80.1	72.8	57.0	50.1	68.7
1978	45.2	49.1	61.2	60.0	71.2	83.7	93.3	91.5	76.3	73.8	50.1	40.3	66.3
1979	36.7	46.5	56.2	64.3	77.6	87.4	94.1	89.1	86.5	71.6	51.6	48.5	67.5
1980	41.9	52.9	52.4	66.6	69.1	79.0	94.0	89.5	81.7	70.4	55.3	51.0	67.0
1981	50.7	52.6	54.6	66.7	68.9	85.6	93.2	94.7	83.6	62.5	54.2	47.0	67.9
1982	37.7	47.0	49.9	60.0	72.9	80.6	88.6	91.4	73.7	61.1	46.8	40.5	62.5
1983	45.1	48.9	51.9	56.4	71.0	79.3	88.3	89.2	79.1	67.8	49.4	38.6	63.7
1984	33.3	45.1	53.0	55.6	71.9	76.7	91.7	90.7	81.2	58.1	49.4	38.9	62.1
1985	32.6	42.1	50.0	68.7	74.0	87.4	94.5	88.7	71.7	64.3	41.8	35.9	62.6
1986	48.6	52.2	60.8	61.6	73.0	87.9	88.6	93.8	71.6	67.8	55.8	45.7	67.3
1987	39.4	48.9	52.9	71.5	73.5	85.5	87.9	92.1	86.1	74.8	51.4	41.1	67.1
1988	38.7	51.7	56.8	65.1	71.9	85.7	96.3	92.7	81.0	77.5	49.1	39.9	67.2
1989	36.4	39.9	56.2	69.2	71.5	85.1	95.6	86.9	80.7	65.5	55.0	46.9	65.7
1990	45.1	42.3	59.0	68.7	68.6	83.8	93.8	89.4	86.0	70.1	53.3	31.7	66.0
1991	39.4	57.7	50.8	59.2	64.8	80.2	94.9	92.0	83.1	70.5	51.6	42.4	65.5
1992	43.2	53.2	60.4	70.6	83.1	84.1	90.2	92.4	82.4	70.3	48.7	37.8	68.0
1993	32.2	39.0	57.8	60.5	76.0	76.8	84.5	87.3	82.6	67.5	49.0	43.2	63.0
1994	47.0	45.9	61.7	64.8	74.3	86.4	96.0	93.8	83.3	64.0	40.1	38.1	66.3
1995	44.4	57.6	51.6	58.2	64.9	76.4	90.5	91.1	83.3	69.1	61.0	46.6	66.2
1996	43.4	47.4	56.8	63.2	70.3	83.8	95.5	92.5	78.4	65.5	53.8	43.5	66.2
1997	41.8	46.6	60.5	59.3	78.2	78.2	88.9	91.8	81.8	66.0	54.1	41.1	65.7
1998	47.0	44.7	52.5	57.7	62.5	76.4	94.7	94.5	78.7	62.3	50.2	37.3	63.2
1999	45.3	48.1	55.3	57.3	70.7	81.6	92.8	89.4	82.5	73.0	60.0	46.8	66.9
2000	45.5	49.4	55.2	68.1	73.2	87.7	93.2	92.5	79.0	64.0	45.0	45.2	66.5
2001	39.6	43.6	58.9	60.0	81.5	86.0	91.7	95.6	83.9	71.5	54.5	39.6	67.2
2002	41.4	50.5	52.8	64.7	73.1	85.9	96.9	89.8	81.5	65.8	53.7	46.0	66.8
2003	53.0	46.2	58.2	57.4	72.9	87.3	97.9	91.3	82.3	73.5	46.7	42.1	67.4
2004	37.5	42.1	64.0	66.1	73.1	85.0	94.1	88.8	79.0	62.7	48.1	42.5	65.2
2005	32.8	41.6	55.3	59.9	69.0	78.0	96.9	92.4	78.2	66.2	53.9	41.7	63.8
2006	43.6	47.9	48.4	60.0	74.8	87.3	97.0	89.9	81.0	65.9	51.9	39.8	65.6
2007	38.5	49.1	62.5	63.5	76.1	86.6	98.1	92.6	79.2	63.7	54.8	39.0	67.0
2008	36.8	47.5	53.9	60.8	70.6	83.3	94.5	92.4	83.1	68.4	57.1	40.7	65.8
2009	44.4	48.4	53.9	60.2	77.8	78.7	94.4	89.2	86.3	62.5	54.4	35.5	65.5
2010	43.1	48.1	53.9	58.8	62.2	80.7	93.7	89.0	83.4	66.6	47.1	43.5	64.2
2011	43.5	43.8	51.3	56.0	64.5	78.4	92.7	93.4	86.7	68.5	48.9	43.8	64.3
Stat	Jan	Feb	Mar	Apr	May	Jun	Jul	Aug	Sep	Oct	Nov	Dec	Annual
Max	53.0	58.0	65.5	71.8	83.1	92.3	98.1	96.5	87.3	77.5	63.7	52.7	69.3
Min	22.8	28.8	39.9	49.7	59.1	69.9	82.8	78.8	70.1	56.5	40.1	29.5	59.3
Mean	40.4	46.2	53.6	61.7	70.8	80.6	91.3	89.4	79.4	66.6	52.2	42.2	64.6
Medn	41.4	47.0	53.3	61.3	70.6	80.7	91.7	89.4	79.3	66.6	51.9	42.4	64.5
StDv	5.5	5.5	4.7	4.6	4.7	4.4	3.3	3.2	4.0	4.4	4.4	4.5	2.0

AVERAGE ANNUAL DAILY MAXIMUM TEMPERATURES (GRAPHED) WINNEMUCCA

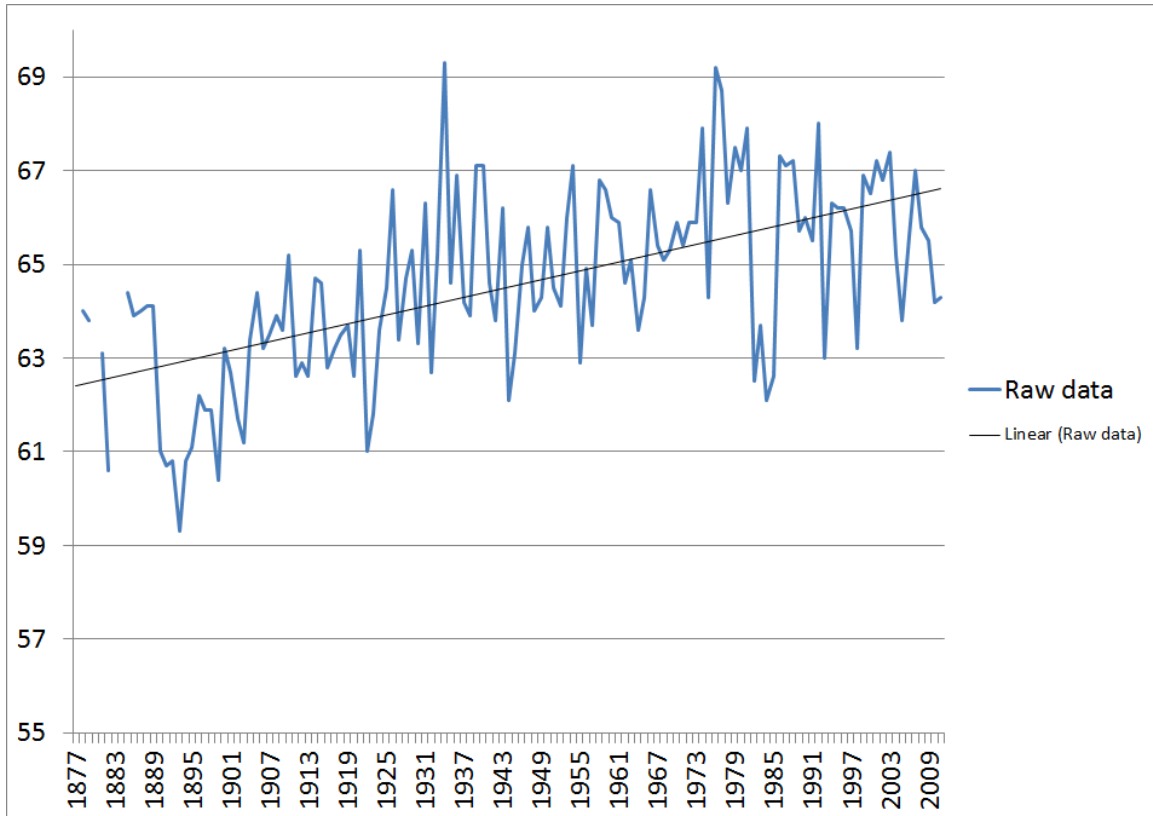

Note: Data may have been affected by the relocation of the observing site from downtown Winnemucca to Winnemucca Municipal Airport in September 1949. Use graph with caution.

10 WARMEST AVERAGE MONTHLY AND ANNUAL DAILY MAXIMUM TEMPERATURES WINNEMUCCA

JANUARY

53.0 in 2003
51.6 in 1953
50.8 in 1961
50.7 in 1981
49.8 in 1934
48.6 in 1986
48.6 in 1948
47.3 in 1976
47.0 in 1998
47.0 in 1994

FEBRUARY

58.0 in 1977
57.7 in 1991
57.6 in 1995
56.4 in 1963
56.1 in 1954
54.9 in 1907
54.6 in 1970
54.4 in 1886
54.2 in 1968
54.2 in 1947

MARCH

65.5 in 1934
64.0 in 2004
63.1 in 1972
62.5 in 2007
61.7 in 1994
61.6 in 1883
61.4 in 1910
61.2 in 1978
60.8 in 1986
60.7 in 1914

APRIL

71.8 in 1934
71.5 in 1987
71.4 in 1977
70.6 in 1992
69.9 in 1949
69.6 in 1939
69.2 in 1989
68.8 in 1910
68.7 in 1990
68.7 in 1985

MAY

83.1 in 1992
81.5 in 2001
80.4 in 1976
79.6 in 1940
79.5 in 1972
79.4 in 1958
78.7 in 1966
78.7 in 1947
78.7 in 1924
78.5 in 1934

JUNE

92.3 in 1974
89.0 in 1940
88.8 in 1918
88.6 in 1961
88.2 in 1977
87.9 in 1986
87.7 in 2000
87.4 in 1985
87.4 in 1979
87.3 in 2006

JULY

98.1 in 2007
97.9 in 2003
97.0 in 2006
96.9 in 2005
96.9 in 2002
96.3 in 1988
96.3 in 1931
96.1 in 1971
96.0 in 1994
95.6 in 1989

AUGUST

96.5 in 1971
95.6 in 2001
95.5 in 1940
95.0 in 1969
94.9 in 1967
94.7 in 1981
94.5 in 1998
94.3 in 1970
94.2 in 1939
94.2 in 1934

SEPTEMBER

87.3 in 1943
86.7 in 2011
86.5 in 1979
86.5 in 1953
86.3 in 2009
86.3 in 1969
86.1 in 1987
86.1 in 1974
86.0 in 1990
85.9 in 1935

OCTOBER

77.5 in 1988
76.2 in 1952
75.5 in 1933
75.0 in 1965
74.8 in 1987
74.1 in 1964
73.8 in 1978
73.5 in 2003
73.3 in 1917
73.2 in 1944

NOVEMBER

63.7 in 1949
62.5 in 1976
61.0 in 1995
60.0 in 1999
59.2 in 1959
59.2 in 1939
59.1 in 1954
59.1 in 1904
59.0 in 1932
59.0 in 1894

DECEMBER

52.7 in 1917
52.6 in 1929
52.5 in 1958
51.3 in 1976
51.0 in 1980
50.2 in 1939
50.1 in 1977
49.9 in 1933
48.7 in 1950
48.5 in 1979

ANNUAL

69.4 in 1976
69.4 in 1934
68.7 in 1977
68.2 in 1992
67.9 in 1981
67.9 in 1974
67.6 in 2003
67.6 in 1979
67.4 in 2001
67.4 in 1988

10 COLDEST AVERAGE MONTHLY AND ANNUAL DAILY MAXIMUM TEMPERATURES WINNEMUCCA

JANUARY

22.8 in 1937
23.4 in 1949
23.9 in 1890
26.9 in 1917
28.8 in 1922
29.5 in 1888
30.3 in 1930
31.0 in 1898
31.8 in 1910
32.2 in 1993

FEBRUARY

28.8 in 1903
34.0 in 1933
34.3 in 1932
35.4 in 1894
35.7 in 1882
36.4 in 1922
36.6 in 1893
37.9 in 1939
38.4 in 1883
38.6 in 1887

MARCH

39.9 in 1897
43.2 in 1952
44.5 in 1917
44.6 in 1882
45.1 in 1880
45.2 in 1902
45.8 in 1922
47.0 in 1962
47.0 in 1893
47.5 in 1899

APRIL

49.7 in 1967
51.0 in 1896
51.6 in 1893
52.7 in 1892
54.4 in 1975
54.6 in 1963
54.6 in 1922
55.0 in 1900
55.4 in 1970
55.6 in 1984

MAY

59.1 in 1899
60.4 in 1896
62.0 in 1917
62.2 in 2010
62.4 in 1953
62.5 in 1998
62.7 in 1908
64.3 in 1942
64.3 in 1933
64.5 in 2011

JUNE

69.9 in 1894
70.9 in 1891
71.4 in 1923
72.9 in 1944
72.9 in 1907
73.1 in 1963
73.5 in 1885
74.1 in 1890
74.3 in 1908
74.5 in 1964

JULY

82.8 in 1903
83.0 in 1902
84.3 in 1897
84.4 in 1904
84.4 in 1895
84.5 in 1993
85.4 in 1913
85.6 in 1885
86.1 in 1893
86.2 in 1892

AUGUST

78.8 in 1899
79.5 in 1968
80.9 in 1900
83.0 in 1907
83.9 in 1918
84.5 in 1925
84.6 in 1976
84.7 in 1902
84.9 in 1965
85.5 in 1922

SEPTEMBER

70.1 in 1900
70.9 in 1893
71.6 in 1986
71.7 in 1985
72.4 in 1901
72.6 in 1927
72.8 in 1961
73.1 in 1894
73.4 in 1965
73.4 in 1895

OCTOBER

56.5 in 1919
56.8 in 1946
56.9 in 1882
57.2 in 1899
57.6 in 1881
58.1 in 1984
58.6 in 1886
59.6 in 1920
59.6 in 1912
59.9 in 1969

NOVEMBER

40.1 in 1994
41.8 in 1985
42.4 in 1944
43.9 in 1947
44.5 in 1886
44.7 in 1880
44.9 in 1881
45.0 in 2000
46.2 in 1938
46.4 in 1935

DECEMBER

29.5 in 1924
31.7 in 1990
32.4 in 1914
32.4 in 1909
32.6 in 1905
33.0 in 1972
34.6 in 1894
34.8 in 1891
35.0 in 1932
35.5 in 2009

ANNUAL

59.5 in 1893
60.5 in 1899
60.8 in 1891
60.8 in 1882
60.9 in 1894
61.0 in 1892
61.1 in 1922
61.1 in 1890
61.2 in 1895
61.4 in 1903

AVERAGE MONTHLY AND ANNUAL DAILY MINIMUM TEMPERATURES WINNEMUCCA

Note: Periods with incomplete data are listed with a dash (-)

Year	Jan	Feb	Mar	Apr	May	Jun	Jul	Aug	Sep	Oct	Nov	Dec	Annual
1877	-	-	-	-	-	-	54.1	49.8	43.7	32.2	26.6	16.0	-
1878	19.0	26.5	32.6	34.5	40.0	52.0	52.5	54.9	41.6	29.7	24.0	10.3	34.8
1879	10.5	29.2	32.9	37.1	36.9	47.9	53.4	52.9	44.3	32.5	22.3	21.8	35.1
1880	22.2	18.2	20.6	31.5	36.7	43.8	54.8	47.8	40.3	28.6	11.8	-	-
1881	27.4	31.8	27.3	36.5	41.0	48.4	52.0	47.3	38.7	28.2	19.7	23.1	35.1
1882	14.5	11.7	24.1	31.1	38.6	49.4	54.1	51.3	41.8	32.0	21.1	22.1	32.7
1883	9.8	10.3	31.5	32.2	38.6	-	-	-	-	-	-	-	-
1884	-	-	-	-	-	-	-	-	-	-	-	22.7	-
1885	23.7	31.8	28.4	37.0	41.4	46.9	54.2	53.0	44.0	34.4	32.7	28.2	38.0
1886	21.4	27.5	24.5	32.4	38.8	47.8	54.8	53.3	40.0	32.3	18.9	28.7	35.0
1887	24.3	20.0	30.0	32.2	39.5	46.5	52.8	48.3	40.2	30.0	19.4	15.6	33.2
1888	7.8	28.3	26.0	35.3	40.2	48.6	54.4	51.2	48.7	34.9	26.9	24.7	35.6
1889	8.1	18.1	32.4	37.5	44.1	52.5	55.0	52.3	41.1	37.6	24.5	24.3	35.6
1890	5.5	21.5	29.4	35.8	45.8	46.4	54.5	52.2	41.5	30.8	18.7	21.5	33.6
1891	15.7	23.6	29.0	33.9	42.7	45.2	55.6	52.0	47.3	32.9	27.4	17.9	35.3
1892	16.8	21.8	30.8	34.2	40.8	46.2	54.1	53.2	45.5	32.0	24.4	20.9	35.1
1893	12.3	19.4	28.7	31.8	39.1	45.7	53.5	53.2	42.0	32.8	23.8	23.5	33.8
1894	21.9	15.8	29.1	33.7	42.4	45.7	55.6	55.3	41.3	34.9	24.5	16.0	34.7
1895	15.8	17.5	26.8	33.2	43.1	46.2	53.4	53.8	40.7	32.2	20.0	15.1	33.2
1896	27.6	23.5	28.7	30.3	36.9	52.4	58.9	52.4	44.6	34.6	26.3	25.6	36.8
1897	22.4	23.4	23.8	33.9	46.1	47.4	51.9	56.9	41.8	34.3	26.3	16.5	35.4
1898	4.9	26.6	21.1	36.0	39.4	49.6	54.8	55.8	43.5	29.9	22.5	16.1	33.4
1899	25.3	22.6	28.0	32.6	36.3	45.6	53.7	47.9	41.5	31.6	27.7	17.6	34.2
1900	26.0	24.6	30.0	31.8	41.2	50.7	53.2	48.7	39.1	32.6	28.9	21.6	35.7
1901	23.3	22.0	26.6	28.4	40.1	44.3	52.9	53.6	38.1	37.3	28.0	20.7	34.6
1902	15.5	28.3	25.4	32.4	39.1	47.6	50.3	51.2	40.8	31.9	26.4	20.9	34.1
1903	18.3	2.9	27.6	30.8	38.0	49.7	49.7	48.8	38.7	33.6	28.1	17.7	32.0
1904	15.8	26.0	30.3	34.0	40.5	47.7	53.1	54.3	44.1	33.9	24.1	19.1	35.2
1905	24.1	22.9	28.6	31.6	36.0	43.4	53.0	51.0	40.0	24.9	21.0	6.4	31.9
1906	16.5	26.5	27.6	34.1	38.6	44.0	56.5	50.5	40.2	30.6	21.8	25.6	34.4
1907	17.5	32.9	30.2	37.3	38.8	44.4	51.5	47.2	40.3	37.8	23.2	25.2	35.5
1908	23.7	23.7	22.2	31.0	33.8	42.2	56.3	50.1	40.8	29.7	20.8	14.5	32.4
1909	27.0	24.9	27.2	28.9	34.8	47.4	48.4	48.8	40.7	32.7	29.4	14.6	33.7
1910	8.3	15.9	34.6	36.1	42.4	46.4	54.6	46.1	41.8	32.5	28.8	22.9	34.2
1911	18.4	18.9	28.9	31.1	35.8	47.7	53.4	45.8	36.8	27.5	20.6	11.2	31.3
1912	19.8	23.0	24.8	31.2	38.3	47.5	51.5	47.9	36.0	29.2	25.3	16.6	32.6
1913	12.2	18.2	23.3	31.5	41.0	47.3	52.9	53.9	44.1	30.3	27.8	15.8	33.2
1914	26.3	25.1	28.5	36.3	43.4	46.5	54.1	51.0	38.9	34.6	18.1	5.4	34.0
1915	18.4	28.3	28.5	36.4	39.1	43.7	52.1	50.5	38.4	28.8	22.6	20.0	33.9
1916	11.4	27.2	29.5	32.8	34.8	43.9	50.2	46.5	38.9	29.5	16.7	13.3	31.2
1917	-3.3	18.9	21.0	31.1	38.2	46.4	58.2	52.3	42.0	30.1	25.1	21.7	31.8
1918	20.0	20.0	29.1	29.1	35.0	52.4	52.8	47.5	45.8	36.7	20.3	13.2	33.5
1919	15.5	25.6	27.7	33.3	42.3	46.1	55.4	51.6	41.4	27.4	21.3	17.2	33.7
1920	18.6	21.0	27.6	29.6	37.2	45.5	51.6	49.6	43.2	29.5	27.0	22.3	33.6
1921	23.3	24.7	30.6	31.0	40.6	50.4	53.4	50.8	38.7	31.6	23.9	20.1	34.9
1922	0.7	15.4	22.0	28.1	38.5	50.8	52.7	50.1	42.5	31.4	19.0	23.1	31.2
1923	19.5	14.6	22.8	31.9	40.3	44.3	54.7	49.1	43.6	32.3	23.4	13.1	32.5
1924	6.4	27.1	23.6	30.0	42.6	46.6	53.6	48.1	37.8	31.0	22.4	5.0	31.2
1925	21.4	29.1	26.8	35.5	43.3	48.5	57.1	48.6	40.6	30.5	24.8	21.0	35.6

AVERAGE MONTHLY AND ANNUAL DAILY MINIMUM TEMPERATURES, CONTINUED WINNEMUCCA

Note: Periods with incomplete data are listed with a dash (-)

Year	Jan	Feb	Mar	Apr	May	Jun	Jul	Aug	Sep	Oct	Nov	Dec	Annual
1926	17.8	28.5	27.0	37.0	39.7	50.3	53.8	51.1	35.9	30.2	30.2	15.8	34.8
1927	21.6	25.4	27.3	30.6	37.7	47.7	53.0	48.3	39.4	30.8	31.1	10.7	33.6
1928	18.5	22.1	30.5	30.4	43.3	46.3	54.5	49.0	39.5	30.8	23.9	13.8	33.5
1929	15.7	16.8	24.3	28.5	39.2	45.0	53.7	53.6	37.2	30.3	15.8	25.5	32.1
1930	9.0	26.8	28.2	35.2	38.5	46.6	54.3	53.1	41.0	27.8	18.9	11.5	32.6
1931	17.4	25.1	25.7	32.0	40.7	51.1	58.2	54.2	41.2	33.9	18.1	16.4	34.5
1932	13.3	9.6	29.9	32.5	41.4	50.3	52.2	48.6	43.5	29.2	25.0	8.0	32.0
1933	14.5	1.7	26.8	30.3	35.9	50.5	57.0	50.6	39.3	34.7	21.5	23.9	32.2
1934	23.2	28.0	31.7	36.7	44.9	45.4	54.0	52.6	39.6	35.3	29.1	23.5	37.0
1935	20.3	24.6	22.4	33.2	37.6	47.7	53.6	51.1	43.2	29.0	19.3	18.8	33.4
1936	25.0	26.3	26.2	34.9	41.5	50.2	56.5	53.4	39.2	32.5	16.3	18.8	35.1
1937	-3.4	13.5	29.0	30.2	41.0	47.3	56.3	50.4	41.5	30.9	28.8	21.3	32.2
1938	24.5	25.6	26.5	34.7	39.5	49.0	54.0	51.2	44.5	34.8	18.1	18.9	35.1
1939	18.7	15.7	28.1	35.4	41.9	45.8	55.5	52.5	42.2	33.7	22.7	24.3	34.7
1940	24.6	29.6	28.2	34.7	43.5	51.6	52.4	53.5	45.4	36.4	24.8	22.6	37.3
1941	25.5	30.4	26.8	31.3	42.8	47.5	56.4	52.3	36.7	32.3	28.2	25.2	36.3
1942	15.9	22.1	24.7	33.4	37.3	45.8	55.9	50.6	39.6	32.3	26.8	25.5	34.2
1943	21.1	27.6	30.1	37.1	39.9	43.7	55.3	47.0	45.2	35.4	23.9	19.5	35.5
1944	10.1	23.0	22.9	31.5	38.9	44.6	53.1	47.1	41.4	35.0	25.6	19.4	32.7
1945	16.9	27.5	26.2	29.2	41.5	45.7	56.4	51.6	39.9	36.6	28.7	22.4	35.2
1946	18.8	20.4	27.2	35.5	39.2	45.3	55.0	53.1	39.9	30.8	25.5	23.5	34.5
1947	11.4	27.8	28.6	34.1	45.4	45.6	51.0	48.2	40.1	35.2	22.3	19.8	34.1
1948	20.1	19.3	23.4	31.9	38.7	48.7	53.2	47.8	41.2	31.5	20.8	15.5	32.7
1949	-5.3	17.0	28.8	33.9	43.0	48.4	54.6	51.9	40.9	27.2	23.6	13.4	31.4
1950	14.8	22.6	23.8	28.0	34.0	44.1	55.5	47.9	42.5	33.4	29.2	26.8	33.5
1951	19.6	22.9	20.6	31.9	37.3	42.9	50.1	47.1	38.2	28.5	24.7	16.6	31.7
1952	17.7	22.6	21.8	33.2	36.7	42.4	53.1	46.6	39.8	28.2	12.4	22.7	31.4
1953	27.6	19.2	22.3	26.3	31.6	39.8	50.3	44.7	39.3	28.4	25.6	16.7	31.0
1954	21.5	20.4	21.2	31.3	37.9	42.5	52.4	43.5	33.1	25.2	19.4	11.7	30.0
1955	2.4	14.5	23.8	25.9	35.0	44.4	48.4	46.3	38.0	28.0	19.2	23.0	29.1
1956	26.4	16.6	22.1	30.6	39.9	41.3	52.9	45.7	37.6	29.9	14.5	9.8	30.6
1957	7.6	26.0	27.4	29.3	39.1	45.3	48.8	43.1	37.7	30.5	19.1	18.8	31.1
1958	19.3	29.7	22.4	29.2	37.9	47.1	49.0	52.8	37.8	26.9	22.1	19.4	32.8
1959	22.5	17.9	20.3	26.6	31.9	46.1	53.0	47.3	39.3	29.7	12.4	7.1	29.5
1960	12.8	20.5	26.9	27.1	35.1	46.6	53.4	44.4	39.4	28.1	26.2	14.5	31.3
1961	11.1	22.6	25.9	26.4	35.1	49.1	49.5	52.5	36.9	30.9	18.1	18.6	31.4
1962	4.5	19.5	25.0	32.1	39.1	44.9	49.9	46.2	39.4	31.0	23.4	15.6	30.9
1963	3.2	29.1	22.2	26.6	43.6	44.7	46.3	46.1	43.8	35.8	26.6	17.1	32.1
1964	16.7	18.1	21.9	27.5	35.0	43.9	50.7	44.5	33.6	30.3	21.0	26.0	30.8
1965	24.8	19.4	19.1	34.5	34.3	44.7	51.3	48.1	34.6	27.7	26.8	15.5	31.7
1966	17.7	18.9	23.1	27.5	41.2	44.8	49.2	49.3	41.4	24.9	26.3	20.0	32.0
1967	21.1	22.6	25.4	29.0	36.0	44.5	52.0	52.4	43.1	26.0	25.0	14.1	32.6
1968	14.8	30.6	23.8	25.3	35.6	47.5	53.5	48.1	38.8	30.9	30.3	19.0	33.2
1969	23.2	22.0	24.5	32.5	41.1	48.0	50.9	44.4	39.6	25.3	16.3	18.8	32.2
1970	24.4	25.1	18.5	20.4	36.4	45.7	52.9	47.7	32.8	23.8	29.4	19.3	31.4
1971	20.5	18.9	21.5	27.1	35.6	43.3	52.4	53.0	33.5	26.1	21.6	11.6	30.4
1972	15.3	22.7	26.0	26.3	38.3	49.6	52.9	51.8	37.2	32.8	25.3	8.5	32.2
1973	15.6	26.8	25.1	27.9	39.5	45.4	50.7	47.8	36.6	27.1	30.4	25.4	33.2
1974	17.7	21.0	29.8	28.4	37.3	45.9	49.4	43.6	35.1	28.5	21.4	17.0	31.3

AVERAGE MONTHLY AND ANNUAL DAILY MINIMUM TEMPERATURES, CONTINUED WINNEMUCCA

Note: Periods with incomplete data are listed with a dash (-)

Year	Jan	Feb	Mar	Apr	May	Jun	Jul	Aug	Sep	Oct	Nov	Dec	Annual
1975	14.7	23.7	29.1	26.4	36.3	43.6	53.9	47.5	42.2	34.4	21.5	21.6	32.9
1976	18.8	26.5	19.4	28.3	40.5	46.0	52.5	46.5	45.2	28.9	21.0	6.9	31.7
1977	11.0	19.0	20.6	29.4	35.9	52.9	52.2	53.1	37.7	27.9	24.0	27.7	32.6
1978	26.7	26.0	31.9	34.7	36.9	41.4	50.0	47.2	38.3	27.2	19.0	11.7	32.6
1979	14.0	25.3	27.4	29.8	40.6	45.5	51.7	49.9	39.8	34.5	19.4	17.3	32.9
1980	23.4	30.7	23.7	31.5	42.2	42.8	52.3	46.5	39.3	28.8	23.1	16.7	33.4
1981	18.4	21.2	22.6	31.7	37.4	46.2	49.6	48.2	42.4	28.4	28.8	27.7	33.5
1982	18.8	24.5	27.1	28.7	35.6	45.4	51.6	49.1	40.3	28.7	19.8	20.9	32.5
1983	23.4	29.1	31.5	29.0	35.6	44.7	46.0	52.0	40.5	32.6	27.7	24.3	34.7
1984	15.1	23.4	27.6	29.6	38.3	41.2	51.7	52.3	38.7	29.6	27.1	13.9	32.4
1985	5.6	12.3	23.7	29.0	35.4	48.6	54.8	45.0	38.5	25.5	14.2	17.5	29.2
1986	28.7	29.9	30.7	31.8	34.3	48.8	50.9	51.9	37.2	30.1	20.8	12.2	33.9
1987	13.9	20.0	27.5	31.0	43.2	47.9	47.9	48.5	38.7	31.3	26.7	16.5	32.8
1988	16.2	22.4	23.2	32.7	35.7	47.7	55.0	48.7	36.8	32.5	27.6	15.7	32.8
1989	7.5	14.6	31.3	32.2	37.2	46.3	50.6	47.2	39.6	30.4	19.7	13.5	30.8
1990	18.2	16.8	26.2	36.7	37.4	44.5	53.9	51.0	44.7	29.3	17.2	1.4	31.5
1991	12.9	22.9	27.3	27.2	35.4	42.1	54.7	50.2	43.4	31.1	26.1	16.0	32.4
1992	20.0	26.7	28.3	33.7	42.1	47.2	50.8	51.3	40.2	30.9	20.9	14.4	33.9
1993	9.4	19.8	35.2	33.1	42.6	43.1	46.0	47.1	39.3	32.9	12.3	17.9	31.6
1994	16.2	21.2	26.9	33.3	42.5	46.5	56.5	48.6	40.6	29.0	21.7	20.8	33.7
1995	29.9	26.2	29.2	29.6	37.9	42.3	49.4	45.5	39.2	26.9	24.7	20.9	33.5
1996	23.7	24.6	25.6	30.2	37.8	44.7	54.4	48.3	36.4	29.4	24.4	24.2	33.7
1997	21.1	22.2	25.3	30.0	40.5	46.1	49.9	47.1	41.7	28.1	24.7	15.2	32.7
1998	26.0	26.5	25.8	30.1	35.5	41.7	52.4	47.1	46.6	28.2	27.6	12.2	33.3
1999	20.6	24.8	23.2	28.2	34.3	43.3	47.1	46.3	38.7	25.0	23.1	10.7	30.4
2000	20.8	28.8	25.5	32.7	38.6	45.7	47.4	48.3	38.8	30.4	19.0	15.7	32.6
2001	14.6	20.8	27.4	27.3	41.4	45.2	51.9	49.4	41.2	30.1	23.8	24.0	33.1
2002	19.3	21.5	22.0	30.4	34.1	47.1	54.9	45.8	39.0	23.1	20.3	23.3	31.7
2003	27.3	18.9	26.0	31.3	37.9	47.4	53.2	51.7	40.3	31.3	21.4	25.5	34.3
2004	19.7	24.5	28.9	32.9	37.2	46.7	54.3	51.1	38.6	31.9	23.8	19.7	34.1
2005	14.5	23.4	28.2	31.5	40.9	41.4	52.9	48.6	33.9	29.7	23.1	22.3	32.5
2006	24.3	19.0	23.6	34.3	37.3	47.1	54.8	46.0	37.0	24.6	21.6	11.9	31.8
2007	6.8	24.1	27.2	30.4	36.7	45.4	55.6	49.2	38.1	29.0	18.7	17.3	31.5
2008	17.9	24.8	22.4	25.9	38.3	44.2	51.7	52.2	38.9	28.7	24.7	10.5	31.7
2009	20.7	24.8	24.8	28.8	43.6	47.5	52.4	49.7	42.3	28.5	18.2	9.8	32.6
2010	26.4	25.3	24.8	28.3	32.7	45.9	52.5	45.8	36.0	37.2	21.2	27.2	33.6
2011	20.1	18.2	29.0	29.3	33.7	40.7	49.8	47.7	41.4	30.5	19.7	6.6	30.6
Stat	Jan	Feb	Mar	Apr	May	Jun	Jul	Aug	Sep	Oct	Nov	Dec	Annual
Max	29.9	32.9	35.2	37.5	46.1	52.9	58.9	56.9	48.7	37.8	32.7	28.7	38.0
Min	-5.3	1.7	18.5	20.4	31.6	39.8	46.0	43.1	32.8	23.1	11.8	1.4	29.1
Mean	17.3	22.5	26.4	31.5	38.8	46.3	52.8	49.6	40.2	30.7	23.0	18.0	33.1
Medn	18.4	22.9	26.8	31.5	38.6	46.2	53.0	49.3	40.0	30.5	23.4	18.6	33.1
StDv	7.0	5.3	3.4	3.2	3.1	2.7	2.5	2.9	2.9	3.1	4.3	5.6	1.7

AVERAGE ANNUAL DAILY MINIMUM TEMPERATURES (GRAPHED) WINNEMUCCA

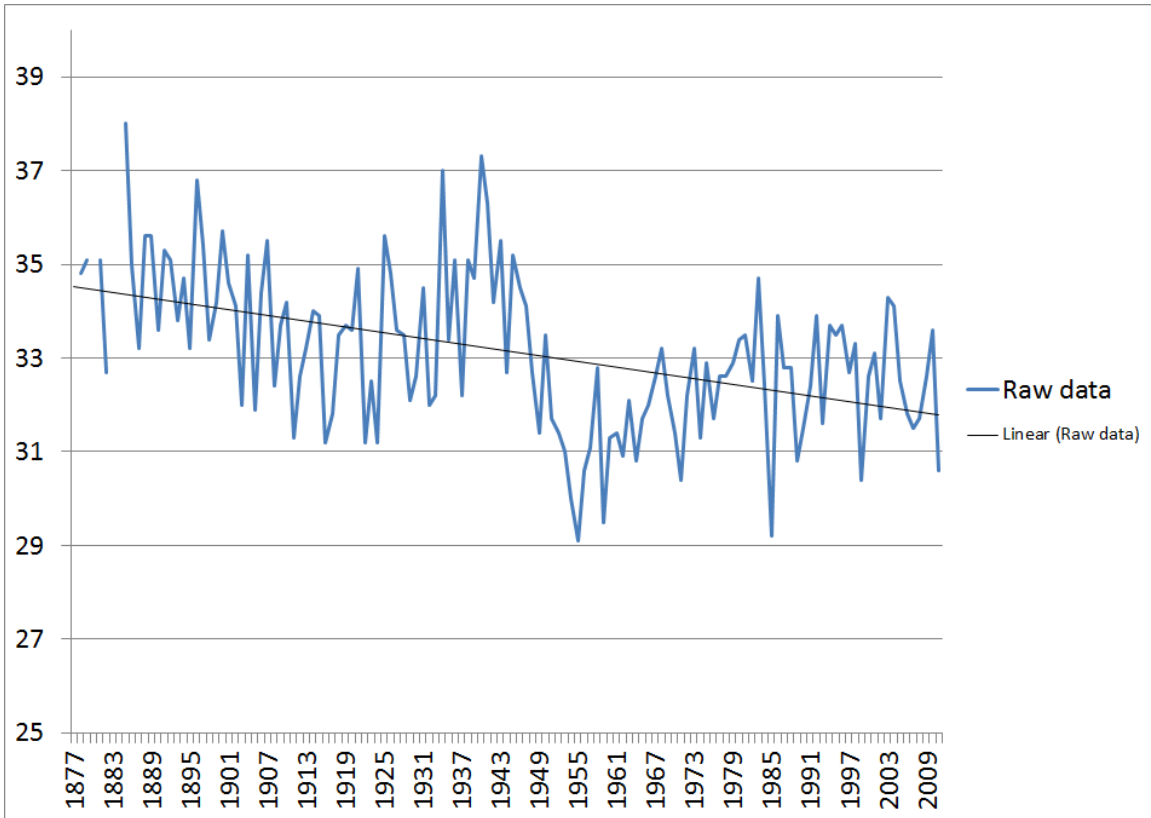

Note: Data may have been affected by the relocation of the observing site from downtown Winnemucca to Winnemucca Municipal Airport in September 1949. Use graph with caution.

10 WARMEST AVERAGE MONTHLY AND ANNUAL DAILY MINIMUM TEMPERATURES WINNEMUCCA

JANUARY
29.9 in 1995
28.7 in 1986
27.6 in 1953
27.6 in 1896
27.4 in 1881
27.3 in 2003
27.0 in 1909
26.7 in 1978
26.4 in 2010
26.4 in 1956

FEBRUARY
32.9 in 1907
31.8 in 1885
31.8 in 1881
30.7 in 1980
30.6 in 1968
30.4 in 1941
29.9 in 1986
29.7 in 1958
29.6 in 1940
29.2 in 1879

MARCH
35.2 in 1993
34.6 in 1910
32.9 in 1879
32.6 in 1878
32.4 in 1889
31.9 in 1978
31.7 in 1934
31.5 in 1983
31.5 in 1883
31.3 in 1989

APRIL
37.5 in 1889
37.3 in 1907
37.1 in 1943
37.1 in 1879
37.0 in 1926
37.0 in 1885
36.7 in 1990
36.7 in 1934
36.5 in 1881
36.4 in 1915

MAY
46.1 in 1897
45.8 in 1890
45.4 in 1947
44.9 in 1934
44.1 in 1889
43.6 in 2009
43.6 in 1963
43.5 in 1940
43.4 in 1914
43.3 in 1928

JUNE
52.9 in 1977
52.5 in 1889
52.4 in 1918
52.4 in 1896
52.0 in 1878
51.6 in 1940
51.1 in 1931
50.8 in 1922
50.7 in 1900
50.5 in 1933

JULY
58.9 in 1896
58.2 in 1931
58.2 in 1917
57.1 in 1925
57.0 in 1933
56.5 in 1994
56.5 in 1936
56.5 in 1906
56.4 in 1945
56.4 in 1941

AUGUST
56.9 in 1897
55.8 in 1898
55.3 in 1894
54.9 in 1878
54.3 in 1904
54.2 in 1931
53.9 in 1913
53.8 in 1895
53.6 in 1929
53.6 in 1901

SEPTEMBER
48.7 in 1888
47.3 in 1891
46.6 in 1998
45.8 in 1918
45.5 in 1892
45.4 in 1940
45.2 in 1976
45.2 in 1943
44.7 in 1990
44.6 in 1896

OCTOBER
37.8 in 1907
37.6 in 1889
37.3 in 1901
37.2 in 2010
36.7 in 1918
36.6 in 1945
36.4 in 1940
35.8 in 1963
35.4 in 1943
35.3 in 1934

NOVEMBER
32.7 in 1885
31.1 in 1927
30.4 in 1973
30.3 in 1968
30.2 in 1926
29.4 in 1970
29.4 in 1909
29.2 in 1950
29.1 in 1934
28.9 in 1900

DECEMBER
28.7 in 1886
28.2 in 1885
27.7 in 1981
27.7 in 1977
27.2 in 2010
26.8 in 1950
26.0 in 1964
25.6 in 1906
25.6 in 1896
25.5 in 2003

ANNUAL
38.0 in 1885
37.3 in 1940
37.1 in 1934
36.9 in 1896
36.3 in 1941
35.8 in 1900
35.7 in 1889
35.6 in 1925
35.6 in 1888
35.5 in 1943

10 COLDEST AVERAGE MONTHLY AND ANNUAL DAILY MINIMUM TEMPERATURES WINNEMUCCA

JANUARY

-5.3 in 1949
-3.4 in 1937
-3.3 in 1917
0.7 in 1922
2.4 in 1955
3.2 in 1963
4.5 in 1962
4.9 in 1898
5.5 in 1890
5.6 in 1985

FEBRUARY

1.7 in 1933
2.9 in 1903
9.6 in 1932
10.3 in 1883
11.7 in 1882
12.3 in 1985
13.5 in 1937
14.5 in 1955
14.6 in 1989
14.6 in 1923

MARCH

18.5 in 1970
19.1 in 1965
19.4 in 1976
20.3 in 1959
20.6 in 1977
20.6 in 1951
20.6 in 1880
21.0 in 1917
21.1 in 1898
21.2 in 1954

APRIL

20.4 in 1970
25.3 in 1968
25.9 in 2008
25.9 in 1955
26.3 in 1972
26.3 in 1953
26.4 in 1975
26.4 in 1961
26.6 in 1963
26.6 in 1959

MAY

31.6 in 1953
31.9 in 1959
32.7 in 2010
33.7 in 2011
33.8 in 1908
34.0 in 1950
34.1 in 2002
34.3 in 1999
34.3 in 1986
34.3 in 1965

JUNE

39.8 in 1953
40.7 in 2011
41.2 in 1984
41.3 in 1956
41.4 in 2005
41.4 in 1978
41.7 in 1998
42.1 in 1991
42.2 in 1908
42.3 in 1995

JULY

46.0 in 1993
46.0 in 1983
46.3 in 1963
47.1 in 1999
47.4 in 2000
47.9 in 1987
48.4 in 1955
48.4 in 1909
48.8 in 1957
49.0 in 1958

AUGUST

43.1 in 1957
43.5 in 1954
43.6 in 1974
44.4 in 1969
44.4 in 1960
44.5 in 1964
44.7 in 1953
45.0 in 1985
45.5 in 1995
45.7 in 1956

SEPTEMBER

32.8 in 1970
33.1 in 1954
33.5 in 1971
33.6 in 1964
33.9 in 2005
34.6 in 1965
35.1 in 1974
35.9 in 1926
36.0 in 2010
36.0 in 1912

OCTOBER

23.1 in 2002
23.8 in 1970
24.6 in 2006
24.9 in 1966
24.9 in 1905
25.0 in 1999
25.2 in 1954
25.3 in 1969
25.5 in 1985
26.0 in 1967

NOVEMBER

11.8 in 1880
12.3 in 1993
12.4 in 1959
12.4 in 1952
14.2 in 1985
14.5 in 1956
15.8 in 1929
16.3 in 1969
16.3 in 1936
16.7 in 1916

DECEMBER

1.4 in 1990
5.0 in 1924
5.4 in 1914
6.4 in 1905
6.6 in 2011
6.9 in 1976
7.1 in 1959
8.0 in 1932
8.5 in 1972
9.8 in 2009

ANNUAL

29.2 in 1955
29.3 in 1985
29.6 in 1959
30.1 in 1954
30.5 in 1999
30.5 in 1971
30.6 in 2011
30.7 in 1956
30.9 in 1989
30.9 in 1964

HIGHEST MONTHLY AND ANNUAL DAILY MAXIMUM TEMPERATURES WINNEMUCCA

Note: Periods with incomplete data are listed with a dash (-)

Year	Jan	Feb	Mar	Apr	May	Jun	Jul	Aug	Sep	Oct	Nov	Dec	Annual
1877	-	-	-	-	-	-	104	98	89	79	62	57	-
1878	57	61	69	74	83	94	97	100	94	77	66	65	100
1879	55	69	82	77	77	94	97	100	93	84	67	55	100
1880	54	50	65	74	82	94	96	95	94	81	63	-	-
1881	54	67	78	79	86	95	97	100	90	75	61	47	100
1882	50	51	72	78	86	92	98	102	90	67	60	60	102
1883	56	60	71	72	86	-	-	-	-	-	-	-	-
1884	-	-	-	-	-	-	-	-	-	-	-	56	-
1885	54	58	70	74	86	88	92	94	88	82	71	54	94
1886	57	67	68	72	88	95	100	97	91	77	59	61	100
1887	57	51	75	81	96	98	95	93	88	87	71	48	98
1888	50	63	71	83	90	88	96	96	94	80	64	58	96
1889	49	62	70	80	91	93	102	97	87	87	60	52	102
1890	48	57	61	79	88	91	99	95	84	74	69	54	99
1891	47	53	62	74	83	90	98	95	92	79	73	52	98
1892	45	58	69	67	85	93	96	94	91	82	69	57	96
1893	52	45	74	65	82	86	97	98	89	75	62	59	98
1894	54	52	68	77	84	84	94	96	84	78	71	48	96
1895	48	53	70	78	83	92	94	98	86	80	64	54	98
1896	53	63	68	64	85	90	98	94	90	83	68	56	98
1897	53	54	61	81	90	89	96	98	88	79	70	57	98
1898	47	62	63	83	79	90	98	100	93	74	68	52	100
1899	55	58	67	77	77	93	98	87	89	78	63	60	98
1900	56	57	74	77	82	95	98	93	86	76	67	57	98
1901	53	65	65	70	82	90	99	95	89	79	64	61	99
1902	56	67	62	73	84	93	97	97	92	78	67	62	97
1903	59	44	65	74	90	91	90	96	91	82	68	58	96
1904	51	59	61	80	82	92	94	95	92	80	67	57	95
1905	57	65	69	75	86	89	100	101	90	83	66	45	101
1906	49	63	68	81	84	87	97	97	88	83	70	55	97
1907	50	63	66	78	84	90	96	96	91	81	67	60	96
1908	53	69	75	81	79	91	98	100	94	81	70	55	100
1909	58	58	65	74	84	95	100	96	90	78	71	44	100
1910	47	55	72	87	98	97	98	95	88	85	71	59	98
1911	53	52	78	77	80	92	99	93	89	79	63	55	99
1912	56	60	65	72	84	94	97	96	85	76	66	57	97
1913	56	61	73	77	90	87	96	96	91	79	70	54	96
1914	53	62	74	75	92	95	96	100	89	83	71	48	100
1915	48	59	73	79	82	91	98	101	89	87	68	60	101
1916	51	57	75	80	84	98	100	96	92	74	74	57	100
1917	43	56	66	74	80	92	102	97	91	86	72	65	102
1918	61	57	73	78	84	100	96	94	90	83	69	52	100
1919	56	59	68	82	96	94	100	97	87	72	67	54	100
1920	58	58	65	72	84	94	96	101	90	82	59	52	101
1921	60	67	72	74	83	93	96	95	86	84	74	61	96
1922	39	48	63	70	84	99	99	95	91	82	62	50	99
1923	57	56	71	77	86	92	100	96	95	77	66	52	100
1924	48	65	62	76	89	103	101	102	92	75	72	50	103
1925	59	60	73	75	85	99	104	95	86	75	62	55	104

HIGHEST MONTHLY AND ANNUAL DAILY MAXIMUM TEMPERATURES, CONTINUED WINNEMUCCA

Note: Periods with incomplete data are listed with a dash (-)

Year	Jan	Feb	Mar	Apr	May	Jun	Jul	Aug	Sep	Oct	Nov	Dec	Annual
1926	49	62	72	84	88	102	99	99	89	84	71	53	102
1927	56	60	68	85	93	92	99	97	92	84	73	57	99
1928	52	59	74	78	89	97	102	101	95	82	64	59	102
1929	51	54	69	72	88	97	99	102	97	84	68	65	102
1930	56	65	72	80	84	95	100	94	89	75	71	55	100
1931	61	58	71	77	90	93	108	99	97	82	75	52	108
1932	54	48	73	76	86	99	98	99	94	84	69	57	99
1933	55	53	68	75	91	100	103	104	92	86	68	63	104
1934	58	66	76	86	92	95	106	99	97	87	73	57	106
1935	54	63	71	74	84	94	105	102	93	87	55	56	105
1936	51	61	72	86	93	103	104	97	91	87	68	53	104
1937	37	47	63	75	88	98	102	101	95	80	66	62	102
1938	54	54	60	80	89	92	101	95	95	76	56	60	101
1939	53	46	72	81	92	96	102	102	97	77	71	70	102
1940	58	59	75	82	89	104	98	106	92	83	61	64	106
1941	53	63	70	75	92	93	102	96	88	79	70	63	102
1942	46	54	70	77	88	93	101	101	92	86	75	57	101
1943	56	66	73	80	89	89	102	101	94	90	68	58	102
1944	45	53	64	74	84	96	98	97	97	85	58	54	98
1945	59	57	64	80	85	95	102	97	96	85	68	58	102
1946	60	64	70	88	84	95	103	104	93	72	60	62	104
1947	56	64	74	80	92	92	101	96	97	86	72	50	101
1948	61	63	66	74	90	98	98	98	96	84	65	56	98
1949	40	55	66	82	90	97	101	101	98	82	74	59	101
1950	59	68	71	83	88	104	100	100	103	86	70	58	104
1951	60	69	68	80	89	93	100	98	94	83	70	50	100
1952	48	54	64	78	85	91	95	96	93	86	67	57	96
1953	64	66	74	81	78	89	100	99	96	86	69	53	100
1954	58	67	67	80	96	104	102	100	95	80	71	53	104
1955	45	55	62	71	86	97	100	99	101	85	68	58	101
1956	54	57	75	77	89	98	99	95	93	83	74	60	99
1957	53	59	67	75	83	95	98	97	95	76	59	60	98
1958	56	67	60	75	91	94	99	100	93	86	75	64	100
1959	60	62	67	80	90	98	103	102	93	85	69	63	103
1960	55	55	77	80	89	95	105	101	91	84	68	59	105
1961	60	63	70	80	90	103	101	104	87	84	66	57	104
1962	61	51	68	82	81	94	100	100	91	86	72	58	100
1963	55	67	67	76	86	87	95	98	96	89	67	53	98
1964	58	61	76	76	87	95	98	97	88	89	67	63	98
1965	61	65	70	81	84	92	97	97	86	86	75	57	97
1966	58	56	79	84	92	96	101	100	94	81	72	50	101
1967	58	66	66	61	94	97	101	100	96	81	71	53	101
1968	59	67	75	81	90	101	103	95	89	79	68	57	103
1969	58	54	72	80	87	92	102	103	96	85	70	63	103
1970	62	66	67	74	92	103	103	101	89	87	70	58	103
1971	68	69	75	78	82	98	106	103	97	87	71	47	106
1972	58	68	81	79	94	103	105	106	91	86	57	60	106
1973	57	57	61	77	91	102	103	101	96	86	72	63	103
1974	65	64	72	80	96	105	102	98	95	86	68	54	105

HIGHEST MONTHLY AND ANNUAL DAILY MAXIMUM TEMPERATURES, CONTINUED WINNEMUCCA

Note: Periods with incomplete data are listed with a dash (-)

Year	Jan	Feb	Mar	Apr	May	Jun	Jul	Aug	Sep	Oct	Nov	Dec	Annual
1975	61	64	67	67	88	94	106	100	94	88	71	61	106
1976	63	67	75	79	94	100	103	99	101	84	77	66	103
1977	56	72	77	89	96	104	99	104	97	84	71	66	104
1978	55	61	78	74	87	96	104	104	94	84	69	58	104
1979	58	61	71	79	95	101	106	103	96	90	65	63	106
1980	62	66	64	83	92	94	105	100	93	91	77	67	105
1981	62	74	62	90	88	99	105	102	95	76	69	65	105
1982	53	69	62	78	88	93	101	100	94	73	61	56	101
1983	58	62	68	70	95	92	100	108	92	79	71	54	108
1984	47	57	68	80	94	98	100	101	93	81	70	51	101
1985	42	56	65	84	88	101	102	101	85	82	68	50	102
1986	62	74	77	83	96	99	98	100	96	80	68	56	100
1987	58	62	70	88	91	98	101	102	99	90	65	63	102
1988	50	66	74	84	89	106	104	99	99	89	74	56	106
1989	54	65	71	83	89	94	105	100	91	83	68	60	105
1990	66	60	71	84	87	99	101	105	98	87	71	59	105
1991	52	66	68	75	81	94	101	98	94	88	71	58	101
1992	56	69	70	87	94	101	101	104	92	89	63	56	104
1993	45	53	72	72	90	96	97	99	97	87	67	62	99
1994	57	64	75	86	89	98	103	99	93	77	61	54	103
1995	59	68	65	74	83	95	101	100	94	83	71	65	101
1996	56	63	72	81	89	96	102	101	92	91	68	57	102
1997	62	63	79	76	91	91	99	102	93	87	73	53	102
1998	59	54	73	80	78	92	105	103	97	75	65	57	105
1999	55	65	69	77	88	97	100	98	92	84	75	56	100
2000	61	62	70	85	88	99	106	102	97	83	56	59	106
2001	52	63	73	83	97	101	106	103	93	90	71	53	106
2002	58	65	73	80	96	99	109	100	94	80	64	62	109
2003	67	58	76	75	98	99	107	102	93	85	65	60	107
2004	48	59	80	83	89	95	98	101	93	82	67	57	101
2005	40	56	71	75	86	96	106	101	92	83	73	56	106
2006	58	62	66	77	90	101	105	96	95	80	75	58	105
2007	57	60	79	84	92	97	106	100	99	79	70	67	106
2008	47	65	66	81	96	99	99	99	91	88	69	60	99
2009	57	63	70	84	94	99	104	101	95	79	74	47	104
2010	57	58	71	80	80	101	103	100	95	94	72	60	103
2011	58	63	72	74	81	96	100	99	93	85	61	62	100
Stat	Jan	Feb	Mar	Apr	May	Jun	Jul	Aug	Sep	Oct	Nov	Dec	Annual
Max	68	74	82	90	98	106	109	108	103	94	77	70	109
Min	37	44	60	61	77	84	90	87	84	67	55	44	94
Mean	54.7	60.4	69.9	78.1	87.8	95.5	100.3	98.9	92.5	82.3	67.9	57.1	101.3
Medn	56	61	70	78	88	95	100	99	93	83	68	57	101
StDv	5.8	6.0	4.9	5.0	4.8	4.4	3.5	3.2	3.7	4.7	4.7	4.9	3.1

HIGHEST ANNUAL DAILY MAXIMUM TEMPERATURES (GRAPHED) WINNEMUCCA

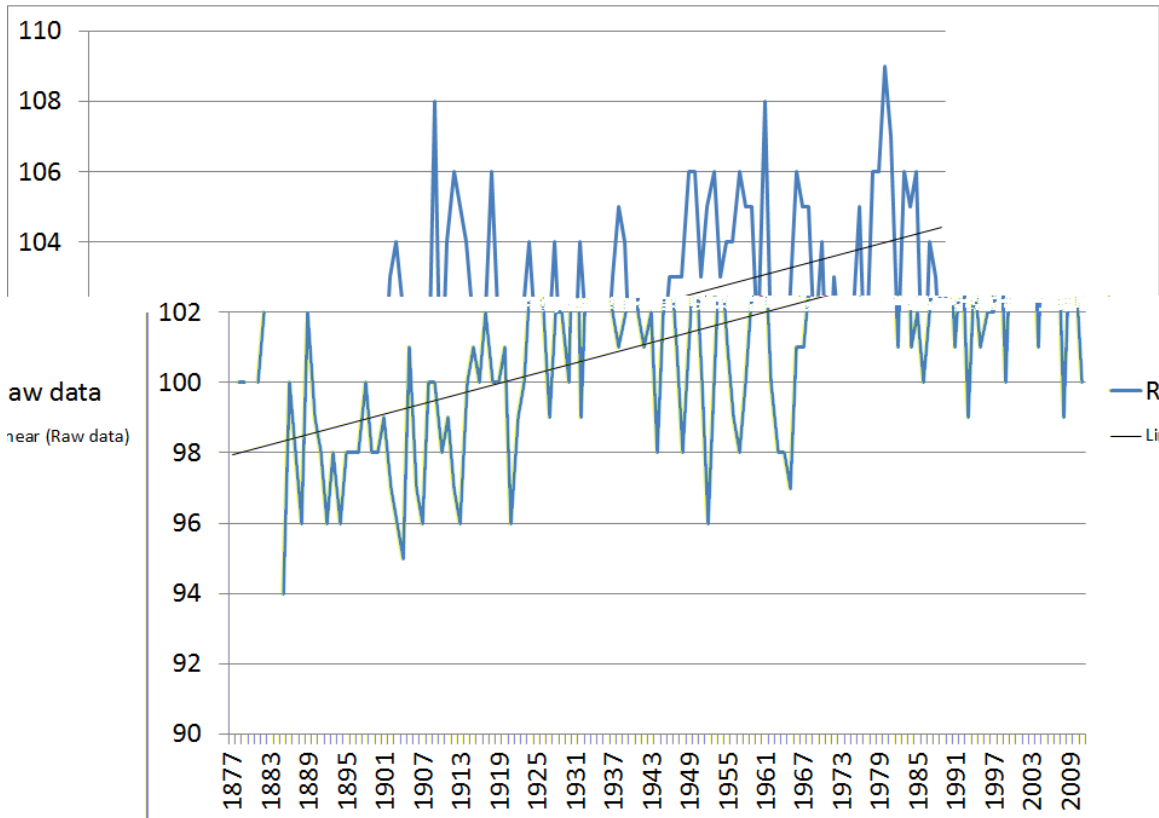

Note: Data may have been affected by the relocation of the observing site from downtown Winnemucca to Winnemucca Municipal Airport in September 1949. Use graph with caution.

10 WARMEST DAILY MAXIMUM TEMPERATURES, ALL-TIME AND BY MONTH WINNEMUCCA

NOTE: * indicates value also occurred previously

JANUARY

68 on 1/18/1971
67 on 1/31/2003
67 on 1/19/1971
66 on 1/9/1990
65 on 1/15/1974
64 on 1/16/1974
64 on 1/17/1971
64 on 1/8/1953
63 on 1/28/1976
62 on 1/4/2003*

FEBRUARY

74 on 2/28/1986
74 on 2/19/1981
72 on 2/16/1977
71 on 2/27/1986
71 on 2/24/1986
71 on 2/19/1977
69 on 2/28/1992
69 on 2/25/1986
69 on 2/20/1982
69 on 2/18/1981*

MARCH

82 on 3/29/1879
81 on 3/9/1972
80 on 3/21/2004
79 on 3/17/2007
79 on 3/20/2004
79 on 3/19/1997
79 on 3/31/1966
79 on 3/30/1966
78 on 3/29/1978
78 on 3/31/1911*

APRIL

90 on 4/30/1981
89 on 4/24/1977
88 on 4/27/1987
88 on 4/24/1946
87 on 4/29/1992
87 on 4/25/1910
87 on 4/24/1910
86 on 4/20/1994
86 on 4/26/1987
86 on 4/25/1987*

MAY

98 on 5/29/2003
98 on 5/28/2003
98 on 5/31/1910
97 on 5/24/2001
96 on 5/18/2008
96 on 5/30/2002
96 on 5/30/1986
96 on 5/29/1986
96 on 5/31/1977
96 on 5/26/1974*

JUNE

106 on 6/24/1988
105 on 6/30/1974
104 on 6/5/1977
104 on 6/13/1974
104 on 6/22/1954
104 on 6/30/1950
104 on 6/16/1940
103 on 6/17/1974
103 on 6/29/1972
103 on 6/23/1970*

JULY

109 on 7/11/2002
108 on 7/12/2002
108 on 7/20/1931
107 on 7/23/2003
107 on 7/22/2003
107 on 7/10/2002
106 on 7/5/2007
106 on 7/15/2005
106 on 7/13/2002
106 on 7/3/2001*

AUGUST

108 on 8/6/1983
106 on 8/9/1972
106 on 8/11/1940
105 on 8/7/1990
105 on 8/6/1990
105 on 8/8/1972
105 on 8/6/1972
104 on 8/12/1992
104 on 8/5/1990
104 on 8/4/1978*

SEPTEMBER

103 on 9/2/1950
101 on 9/4/1976
101 on 9/4/1955
101 on 9/1/1950
100 on 9/2/1976
100 on 9/1/1976
100 on 9/5/1955
100 on 9/3/1955
100 on 9/2/1955
100 on 9/3/1950

OCTOBER

94 on 10/1/2010
91 on 10/2/2010
91 on 10/9/1996
91 on 10/6/1980
90 on 10/1/2001
90 on 10/2/1987
90 on 10/5/1980
90 on 10/6/1979
90 on 10/1/1943
89 on 10/8/1996*

NOVEMBER

77 on 11/5/1980
77 on 11/7/1976
77 on 11/5/1976
76 on 11/4/1980
76 on 11/6/1976
75 on 11/7/2006
75 on 11/7/1999
75 on 11/7/1980
75 on 11/6/1980
75 on 11/3/1980*

DECEMBER

70 on 12/10/1939
67 on 12/3/2007
67 on 12/27/1980
67 on 12/16/1939
66 on 12/2/1977
66 on 12/8/1976
65 on 12/1/1995
65 on 12/9/1981
65 on 12/6/1977
65 on 12/8/1939*

ALL-TIME

109 on 7/11/2002
108 on 7/12/2002
108 on 8/6/1983
108 on 7/20/1931
107 on 7/23/2003
107 on 7/22/2003
107 on 7/10/2002
106 on 7/5/2007
106 on 7/15/2005
106 on 7/13/2002*

LOWEST MONTHLY AND ANNUAL DAILY MAXIMUM TEMPERATURES WINNEMUCCA

Note: Periods with incomplete data are listed with a dash (-)

Year	Jan	Feb	Mar	Apr	May	Jun	Jul	Aug	Sep	Oct	Nov	Dec	Annual
1877	-	-	-	-	-	-	73	74	59	43	39	31	-
1878	32	38	41	40	53	59	69	78	53	46	40	31	31
1879	24	32	42	45	50	56	74	66	65	44	37	10	10
1880	24	30	27	41	43	57	69	65	62	44	28	-	-
1881	31	35	36	52	52	64	71	66	57	42	31	32	31
1882	20	18	28	40	54	61	73	81	48	42	27	16	16
1883	-1	8	47	42	44	-	-	-	-	-	-	-	-
1884	-	-	-	-	-	-	-	-	-	-	-	22	-
1885	29	34	48	45	49	53	80	78	59	53	40	33	29
1886	26	33	33	44	56	57	71	82	63	42	29	35	26
1887	33	27	46	44	46	54	82	60	65	57	31	29	27
1888	1	37	36	48	53	59	76	80	64	52	42	28	1
1889	23	30	47	49	47	70	81	70	60	41	42	19	19
1890	4	12	33	44	48	57	76	78	53	43	42	32	4
1891	27	24	31	41	49	56	61	66	44	43	41	20	20
1892	26	26	37	37	43	52	77	74	66	45	32	28	26
1893	14	28	30	37	49	60	70	78	45	47	35	30	14
1894	19	20	30	36	47	47	76	79	44	45	42	16	16
1895	18	15	32	34	49	59	71	65	46	60	28	18	15
1896	30	30	26	38	42	63	69	71	61	47	17	35	17
1897	34	26	28	44	51	58	68	73	60	46	38	24	24
1898	14	37	30	48	52	55	73	74	57	47	32	26	14
1899	27	14	33	40	40	56	78	60	62	35	42	23	14
1900	37	32	38	38	52	68	76	73	51	41	31	24	24
1901	26	28	38	37	50	59	72	78	51	43	46	28	26
1902	16	37	35	42	44	55	52	71	53	54	32	35	16
1903	24	11	34	37	46	70	60	68	55	52	39	35	11
1904	26	28	32	40	48	63	70	72	60	48	50	23	23
1905	32	22	38	47	46	58	81	81	46	48	31	18	18
1906	24	36	27	34	50	58	87	73	52	48	30	28	24
1907	24	42	36	49	49	51	75	65	59	53	36	32	24
1908	25	31	35	46	49	42	82	67	54	43	33	30	25
1909	28	33	40	46	53	62	71	79	60	48	34	20	20
1910	15	24	44	47	50	69	73	72	58	46	36	34	15
1911	26	29	44	40	53	66	75	82	62	52	30	27	26
1912	17	32	35	40	49	62	66	71	55	42	45	32	17
1913	17	30	33	43	53	60	71	75	50	46	36	25	17
1914	34	38	48	50	64	48	83	82	59	52	38	20	20
1915	32	36	44	33	46	56	75	84	54	57	36	20	20
1916	14	25	36	51	43	60	65	63	62	42	25	19	14
1917	12	22	31	42	45	57	87	74	60	46	49	40	12
1918	28	32	38	36	52	73	73	70	63	52	30	20	20
1919	21	33	32	46	56	68	85	82	53	39	24	22	21
1920	28	29	36	40	56	67	75	62	50	44	34	32	28
1921	30	30	46	35	52	46	64	79	64	51	40	30	30
1922	11	25	28	35	46	66	77	67	63	46	33	22	11
1923	19	22	31	45	48	56	78	75	43	49	42	16	16
1924	20	37	37	38	57	60	77	70	56	41	34	5	5
1925	33	39	36	46	62	52	73	67	54	46	40	33	33

LOWEST MONTHLY AND ANNUAL DAILY MAXIMUM TEMPERATURES, CONTINUED WINNEMUCCA

Note: Periods with incomplete data are listed with a dash (-)

Year	Jan	Feb	Mar	Apr	May	Jun	Jul	Aug	Sep	Oct	Nov	Dec	Annual
1926	21	38	44	53	55	70	75	65	54	54	44	23	21
1927	22	31	34	32	41	60	76	63	52	43	43	28	22
1928	27	34	42	39	58	62	70	75	60	36	32	30	27
1929	23	22	35	32	48	54	80	80	63	45	41	41	22
1930	11	35	40	49	37	64	80	76	55	51	25	29	11
1931	33	40	40	47	63	59	83	82	54	47	26	24	24
1932	20	18	38	42	53	48	70	66	68	49	45	9	9
1933	25	13	39	39	43	75	79	75	59	49	36	30	13
1934	38	43	54	45	53	62	83	85	48	47	36	33	33
1935	20	33	34	40	51	71	74	84	74	36	26	35	20
1936	33	29	36	38	57	57	76	84	56	53	37	27	27
1937	4	26	41	45	48	68	85	78	66	51	48	30	4
1938	28	32	36	44	43	65	68	76	72	42	31	32	28
1939	29	27	34	50	57	52	81	82	64	44	37	32	27
1940	33	37	41	48	59	64	85	86	51	41	35	30	30
1941	31	40	47	43	51	55	75	68	56	50	35	25	25
1942	21	33	38	42	40	59	86	68	62	50	37	29	21
1943	25	31	38	43	49	56	77	71	80	45	43	34	25
1944	23	36	32	44	55	49	78	79	52	62	27	34	23
1945	21	36	34	37	53	54	86	74	52	46	37	26	21
1946	32	32	39	43	53	70	75	85	54	38	32	29	29
1947	24	46	43	43	54	59	84	72	63	50	32	30	24
1948	29	30	36	43	52	65	77	74	50	49	35	20	20
1949	8	20	38	50	57	62	83	81	65	35	43	25	8
1950	18	26	33	45	41	54	78	72	53	50	40	32	18
1951	21	32	29	48	47	65	82	72	73	41	40	22	21
1952	25	30	30	50	56	58	78	84	47	63	37	33	25
1953	41	33	29	37	46	58	84	65	76	42	33	35	29
1954	33	38	30	44	52	54	76	71	58	45	35	28	28
1955	20	28	35	38	46	64	69	86	56	49	21	30	20
1956	23	20	32	44	50	60	76	73	60	38	32	24	20
1957	19	35	36	44	49	62	84	75	60	48	37	37	19
1958	32	38	35	39	59	57	73	84	52	51	25	39	25
1959	28	25	44	53	52	72	78	68	46	44	43	28	25
1960	22	32	37	43	50	70	83	66	68	50	39	32	22
1961	39	39	40	44	53	62	75	82	55	42	34	24	24
1962	8	19	33	47	48	59	77	65	67	49	35	28	8
1963	11	45	37	39	49	50	81	80	64	52	39	29	11
1964	25	36	36	41	42	48	81	57	54	54	30	28	25
1965	27	32	42	39	45	58	78	77	52	52	38	30	27
1966	28	34	32	46	56	66	71	71	57	48	41	31	28
1967	32	36	36	42	47	54	72	85	70	55	33	21	21
1968	32	36	42	44	50	57	88	61	57	55	41	24	24
1969	26	35	34	43	58	64	72	80	73	43	40	30	26
1970	27	42	42	38	48	59	83	88	55	43	42	22	22
1971	22	31	30	36	44	50	84	83	43	33	34	27	22
1972	23	28	37	40	59	67	78	82	59	37	39	1	1
1973	25	36	34	43	52	65	85	71	62	49	36	31	25
1974	25	38	36	48	56	64	61	72	69	45	42	23	23

LOWEST MONTHLY AND ANNUAL DAILY MAXIMUM TEMPERATURES, CONTINUED WINNEMUCCA

Note: Periods with incomplete data are listed with a dash (-)

Year	Jan	Feb	Mar	Apr	May	Jun	Jul	Aug	Sep	Oct	Nov	Dec	Annual
1975	20	29	32	39	43	55	79	58	71	43	31	29	20
1976	27	31	37	43	58	57	82	68	59	57	33	42	27
1977	30	44	39	47	49	61	82	68	60	54	31	34	30
1978	33	32	46	46	53	70	70	72	54	50	29	23	23
1979	25	27	32	47	56	58	73	66	76	49	34	34	25
1980	27	44	43	48	51	52	80	77	66	48	38	30	27
1981	35	38	39	45	49	62	75	85	62	42	31	33	31
1982	21	25	38	42	55	65	65	83	51	48	35	28	21
1983	32	32	44	43	48	55	66	73	58	55	34	13	13
1984	23	37	37	42	46	58	82	67	57	39	35	23	23
1985	17	14	33	46	56	61	76	74	51	41	24	21	14
1986	34	31	43	49	51	74	76	81	51	48	42	36	31
1987	25	33	37	49	49	71	65	80	69	51	38	25	25
1988	29	37	41	48	50	63	84	78	59	68	35	19	19
1989	25	11	34	40	51	70	85	68	60	45	39	37	11
1990	31	24	38	51	53	63	83	63	70	53	31	1	1
1991	18	45	39	41	48	65	87	81	59	35	31	32	18
1992	28	40	48	58	68	61	72	74	68	52	37	25	25
1993	20	28	46	47	51	48	75	76	68	56	31	33	20
1994	35	36	43	50	56	66	80	86	67	45	30	27	27
1995	30	34	37	44	46	54	73	77	64	52	44	37	30
1996	27	20	41	48	53	61	84	79	59	42	39	24	20
1997	23	37	40	41	51	58	76	84	66	47	42	33	23
1998	35	38	35	41	45	61	80	85	60	42	39	14	14
1999	32	31	41	38	53	47	76	69	61	54	40	38	31
2000	35	39	38	42	48	70	78	76	57	43	34	32	32
2001	28	29	42	41	54	62	78	86	69	57	33	25	25
2002	30	40	34	46	49	60	85	77	58	39	41	29	29
2003	40	32	42	45	46	67	85	73	56	42	32	29	29
2004	27	31	40	50	53	57	88	70	51	38	27	24	24
2005	21	24	45	46	49	56	87	76	58	49	32	25	21
2006	33	28	33	39	50	68	86	80	56	49	22	31	22
2007	18	34	36	41	44	58	89	86	56	42	33	26	18
2008	28	30	38	39	49	57	87	73	66	42	45	17	17
2009	26	32	32	35	59	55	80	57	55	42	37	20	20
2010	36	39	34	40	48	61	77	60	62	45	20	22	20
2011	25	25	40	38	46	49	83	86	76	50	35	34	25
Stat	Jan	Feb	Mar	Apr	May	Jun	Jul	Aug	Sep	Oct	Nov	Dec	Annual
Max	41	46	54	58	68	75	89	88	80	68	50	42	33
Min	-1	8	26	32	37	42	52	57	43	33	17	1	1
Mean	24.9	30.9	37.2	43.0	50.4	59.8	76.9	74.4	58.8	46.9	35.4	27.0	21.0
Medn	26	32	37	43	50	59	77	74	59	47	35	28	22
StDv	7.8	7.7	5.3	4.8	5.2	6.6	6.7	7.4	7.5	6.0	6.1	7.3	7.0

LOWEST ANNUAL DAILY MAXIMUM TEMPERATURES (GRAPHED) WINNEMUCCA

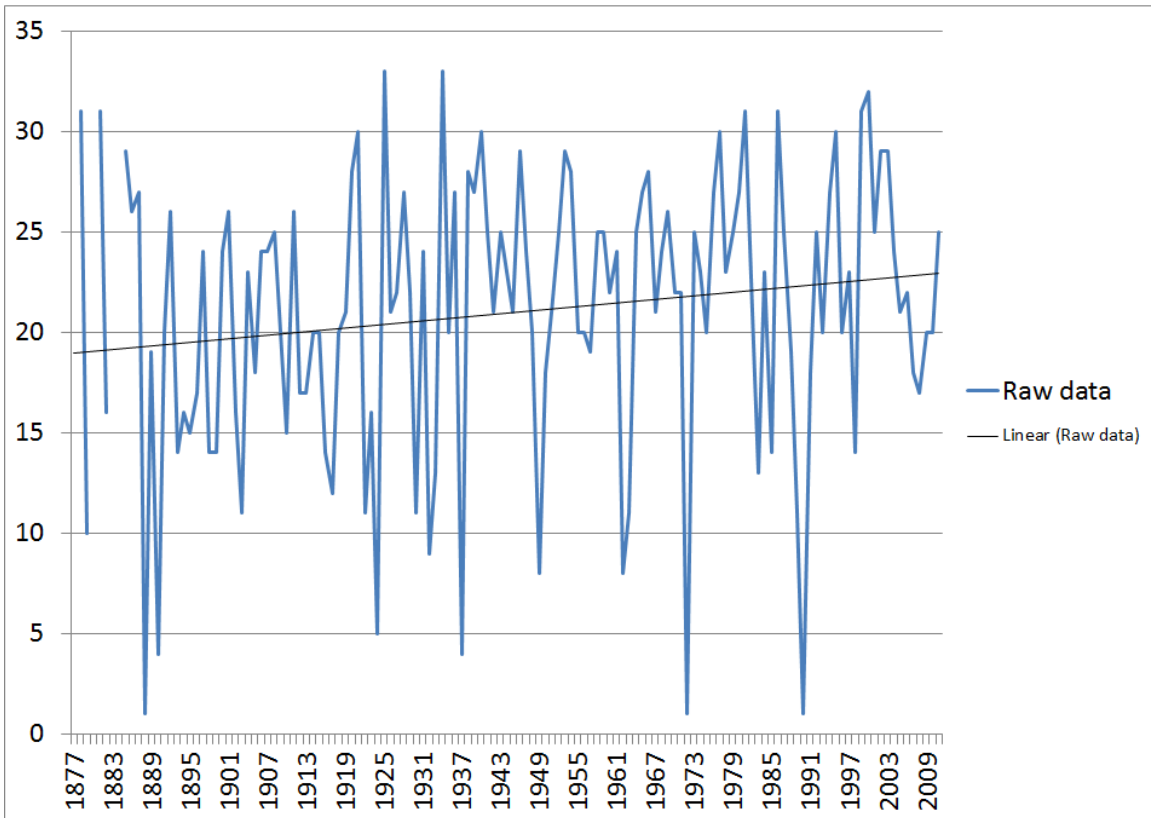

Note: Data may have been affected by the relocation of the observing site from downtown Winnemucca to Winnemucca Municipal Airport in September 1949. Use graph with caution.

10 COLDEST DAILY MAXIMUM TEMPERATURES, ALL-TIME AND BY MONTH WINNEMUCCA

NOTE: * indicates value also occurred previously

JANUARY

-1 on 1/19/1883
1 on 1/15/1888
4 on 1/8/1937
4 on 1/7/1890
4 on 1/16/1888
5 on 1/21/1937
5 on 1/6/1890
7 on 1/20/1937
8 on 1/21/1962
8 on 1/25/1949*

FEBRUARY

8 on 2/3/1883
10 on 2/4/1883
11 on 2/5/1989
11 on 2/3/1903
12 on 2/6/1903
12 on 2/26/1890
13 on 2/10/1933
13 on 2/9/1933
14 on 2/4/1985
14 on 2/13/1903*

MARCH

26 on 3/1/1896
27 on 3/16/1906
27 on 3/13/1880
27 on 3/12/1880
28 on 3/1/1922
28 on 3/21/1897
28 on 3/20/1897
28 on 3/10/1882
29 on 3/1/1953
29 on 3/2/1951*

APRIL

32 on 4/5/1929
32 on 4/9/1927
33 on 4/6/1929
33 on 4/30/1915
34 on 4/1/1906
34 on 4/4/1895
35 on 4/15/2009
35 on 4/8/1922
35 on 4/4/1921
36 on 4/24/1971*

MAY

37 on 5/8/1930
40 on 5/11/1942
40 on 5/1/1899
41 on 5/3/1950
41 on 5/20/1927
42 on 5/2/1964
42 on 5/7/1930
42 on 5/9/1896
43 on 5/4/1975
43 on 5/2/1938*

JUNE

42 on 6/3/1908
46 on 6/16/1921
47 on 6/3/1999
47 on 6/10/1894
48 on 6/6/1993
48 on 6/9/1964
48 on 6/6/1932
48 on 6/5/1914
49 on 6/2/2011
49 on 6/15/1944

JULY

52 on 7/3/1902
53 on 7/2/1902
60 on 7/6/1903
61 on 7/10/1974
61 on 7/11/1891
62 on 7/4/1902
64 on 7/2/1921
65 on 7/18/1987
65 on 7/1/1982
65 on 7/2/1916

AUGUST

57 on 8/7/2009
57 on 8/31/1964
58 on 8/19/1975
60 on 8/29/2010
60 on 8/21/1899
60 on 8/31/1887
61 on 8/19/1968
61 on 8/18/1968
62 on 8/25/1920
62 on 8/30/1887

SEPTEMBER

43 on 9/30/1971
43 on 9/26/1923
44 on 9/30/1894
44 on 9/30/1891
45 on 9/30/1893
46 on 9/30/1959
46 on 9/28/1905
46 on 9/20/1895
47 on 9/11/1952
48 on 9/23/1934*

OCTOBER

33 on 10/28/1971
35 on 10/29/1991
35 on 10/19/1949
35 on 10/14/1899
36 on 10/29/1971
36 on 10/30/1935
36 on 10/29/1935
36 on 10/12/1928
37 on 10/29/1972
38 on 10/27/2004*

NOVEMBER

17 on 11/27/1896
19 on 11/28/1896
20 on 11/25/2010
21 on 11/16/1955
21 on 11/15/1955
22 on 11/24/2010
22 on 11/29/2006
24 on 11/11/1985
24 on 11/27/1919
25 on 11/16/1958*

DECEMBER

1 on 12/22/1990
1 on 12/9/1972
3 on 12/21/1990
4 on 12/10/1972
5 on 12/23/1990
5 on 12/25/1924
6 on 12/11/1972
7 on 12/20/1990
7 on 12/26/1924
7 on 12/24/1924

ALL-TIME

-1 on 1/19/1883
1 on 12/22/1990
1 on 12/9/1972
1 on 1/15/1888
3 on 12/21/1990
4 on 12/10/1972
4 on 1/8/1937
4 on 1/7/1890
4 on 1/16/1888
5 on 12/23/1990*

HIGHEST MONTHLY AND ANNUAL DAILY MINIMUM TEMPERATURES WINNEMUCCA

Note: Periods with incomplete data are listed with a dash (-)

Year	Jan	Feb	Mar	Apr	May	Jun	Jul	Aug	Sep	Oct	Nov	Dec	Annual
1877	-	-	-	-	-	-	67	63	56	47	37	26	-
1878	35	38	43	45	51	62	66	66	63	45	37	30	66
1879	40	45	50	48	50	65	65	65	57	50	41	41	65
1880	36	32	35	41	51	59	66	60	57	47	42	-	-
1881	43	47	44	45	53	60	66	60	53	40	36	36	66
1882	37	37	42	42	51	57	66	71	50	44	35	42	71
1883	38	32	41	42	51	-	-	-	-	-	-	-	-
1884	-	-	-	-	-	-	-	-	-	-	-	44	-
1885	36	44	44	48	53	61	64	69	54	51	47	36	69
1886	40	43	43	42	54	57	67	62	53	46	29	41	67
1887	38	37	41	45	54	65	64	59	51	51	39	35	65
1888	36	39	45	54	49	62	67	56	57	51	41	37	67
1889	31	34	45	50	56	64	66	69	60	50	42	39	69
1890	32	44	41	53	56	56	66	64	52	51	39	35	66
1891	29	36	39	45	53	54	68	60	62	49	44	40	68
1892	31	37	46	50	55	63	65	62	56	52	43	40	65
1893	28	34	42	44	55	55	66	66	61	48	44	48	66
1894	41	32	49	54	60	55	66	65	53	46	36	31	66
1895	36	34	42	48	56	65	63	70	53	48	40	34	70
1896	44	46	44	48	50	64	70	65	64	49	48	38	70
1897	33	36	36	49	56	60	67	66	55	52	46	40	67
1898	28	36	35	50	52	63	65	68	51	49	41	32	68
1899	38	41	44	44	54	54	70	58	54	50	43	34	70
1900	38	39	39	45	49	60	67	58	53	47	41	32	67
1901	41	44	42	45	48	59	72	69	57	52	45	43	72
1902	34	40	35	44	53	57	64	62	56	42	49	42	64
1903	45	29	44	45	55	56	64	59	58	50	42	35	64
1904	29	42	48	46	54	62	64	68	55	51	40	35	68
1905	35	34	41	47	50	52	63	63	50	46	34	30	63
1906	32	34	42	44	49	54	68	60	63	50	45	38	68
1907	37	44	49	51	46	54	66	60	53	49	32	36	66
1908	35	39	41	52	43	53	64	69	57	53	40	30	69
1909	42	36	36	41	48	56	60	60	53	44	50	32	60
1910	33	44	44	48	56	55	65	57	55	43	46	40	65
1911	34	31	36	42	45	56	65	52	50	40	37	25	65
1912	36	42	33	43	49	59	63	60	52	42	39	34	63
1913	33	26	43	42	55	54	62	65	59	44	45	33	65
1914	36	35	35	47	53	59	61	66	51	47	35	30	66
1915	32	36	40	49	50	54	61	61	53	40	42	40	61
1916	32	37	43	47	49	58	62	56	53	40	31	37	62
1917	34	39	36	45	47	56	70	62	59	46	52	38	70
1918	34	34	42	42	44	65	62	60	60	51	32	32	65
1919	35	36	38	47	60	58	69	65	52	39	43	34	69
1920	37	29	34	43	47	56	64	61	59	42	42	36	64
1921	38	36	45	43	49	61	63	64	57	44	45	35	64
1922	31	31	36	36	54	64	63	61	53	45	36	36	64
1923	38	32	36	44	51	55	69	60	58	44	37	32	69
1924	27	35	34	45	55	60	67	58	56	44	40	29	67
1925	34	42	37	47	53	63	68	62	58	40	38	38	68

HIGHEST MONTHLY AND ANNUAL DAILY MINIMUM TEMPERATURES, CONTINUED WINNEMUCCA

Note: Periods with incomplete data are listed with a dash (-)

Year	Jan	Feb	Mar	Apr	May	Jun	Jul	Aug	Sep	Oct	Nov	Dec	Annual
1926	34	38	39	46	50	61	69	62	53	48	43	38	69
1927	32	43	38	44	51	57	64	59	55	44	43	28	64
1928	31	35	43	43	57	63	67	60	57	42	36	32	67
1929	36	35	39	38	54	59	64	65	56	51	31	45	65
1930	25	35	42	47	50	54	64	64	51	50	34	26	64
1931	30	34	40	47	56	62	74	70	67	50	33	35	74
1932	31	30	42	39	54	66	65	68	53	46	48	26	68
1933	30	27	36	46	49	59	67	64	48	54	35	37	67
1934	37	36	46	47	61	56	68	62	55	46	40	38	68
1935	32	38	32	45	49	56	70	67	55	50	37	32	70
1936	38	38	40	50	56	67	71	72	51	43	24	37	72
1937	21	30	40	50	51	66	66	64	54	49	42	40	66
1938	33	37	43	46	54	60	64	61	56	48	34	40	64
1939	31	30	38	47	53	59	64	67	55	45	35	40	67
1940	36	44	44	43	55	64	65	70	57	47	35	35	70
1941	33	42	39	43	59	59	67	64	47	45	47	42	67
1942	34	34	41	46	55	59	64	69	51	53	46	38	69
1943	37	43	42	46	53	56	65	61	60	52	44	32	65
1944	28	34	37	46	53	56	63	57	55	47	39	34	63
1945	33	40	40	41	54	56	68	66	60	50	37	45	68
1946	37	36	39	49	48	53	65	68	52	46	42	36	68
1947	33	37	41	47	57	57	62	64	51	48	35	33	64
1948	44	39	38	42	50	60	63	60	52	48	41	42	63
1949	20	34	35	47	54	58	66	73	52	45	43	27	73
1950	44	37	33	38	52	64	69	58	59	49	45	39	69
1951	36	39	33	46	50	57	74	67	49	44	39	36	74
1952	33	33	37	45	49	60	62	66	51	38	31	35	66
1953	43	38	35	45	45	52	61	61	52	44	43	37	61
1954	42	41	43	44	57	62	65	55	52	36	42	36	65
1955	27	28	41	39	46	64	64	62	63	50	36	49	64
1956	42	37	37	46	52	55	66	58	55	50	32	35	66
1957	29	42	38	41	51	59	62	52	52	45	36	38	62
1958	36	41	35	46	54	60	60	62	56	48	46	38	62
1959	37	34	37	44	51	63	65	62	57	49	33	27	65
1960	32	34	39	43	45	57	67	63	54	46	46	35	67
1961	29	43	41	44	49	66	60	63	50	45	34	36	66
1962	28	34	34	47	48	58	61	62	57	53	45	38	62
1963	40	45	36	41	54	53	53	63	58	56	45	32	63
1964	38	28	40	44	45	53	64	64	41	43	45	52	64
1965	39	37	35	50	46	56	68	61	47	40	42	35	68
1966	38	33	37	45	57	60	64	66	54	47	47	36	66
1967	39	37	43	35	47	54	74	61	57	44	43	36	74
1968	31	43	37	39	48	58	71	63	52	44	46	34	71
1969	39	35	38	42	50	61	64	56	57	38	42	39	64
1970	44	38	32	33	48	60	64	54	46	40	45	38	64
1971	47	32	40	37	45	54	66	64	49	37	39	31	66
1972	42	47	45	43	52	68	65	67	56	53	37	37	68
1973	36	36	32	37	54	66	68	61	49	40	52	39	68
1974	46	43	44	35	51	66	70	63	55	46	40	35	70

HIGHEST MONTHLY AND ANNUAL DAILY MINIMUM TEMPERATURES, CONTINUED WINNEMUCCA

Note: Periods with incomplete data are listed with a dash (-)

Year	Jan	Feb	Mar	Apr	May	Jun	Jul	Aug	Sep	Oct	Nov	Dec	Annual
1975	35	40	43	38	49	54	69	66	57	52	37	44	69
1976	31	44	38	47	55	59	69	57	61	46	36	17	69
1977	33	30	43	49	43	62	68	70	56	40	40	47	70
1978	36	36	50	43	53	55	67	65	58	39	43	34	67
1979	42	42	39	46	59	56	66	63	51	45	37	34	66
1980	45	41	39	46	51	64	67	56	62	42	42	45	67
1981	41	39	39	51	53	61	64	68	52	45	45	41	68
1982	33	43	42	45	49	58	67	63	55	48	37	42	67
1983	38	39	42	42	52	53	66	69	50	46	44	38	69
1984	26	32	37	43	54	57	65	69	56	43	45	28	69
1985	31	30	35	40	50	63	65	56	59	43	32	33	65
1986	40	42	44	43	51	66	66	66	58	42	39	30	66
1987	31	38	46	50	58	59	61	65	56	48	45	43	65
1988	36	36	39	48	50	69	68	57	51	43	47	28	69
1989	31	36	44	47	54	56	67	65	47	42	33	31	67
1990	38	32	40	48	48	54	67	68	56	43	31	29	68
1991	34	35	40	41	45	53	64	61	61	42	42	28	64
1992	31	38	40	46	56	64	62	68	52	45	41	35	68
1993	33	37	45	46	60	55	56	65	55	47	30	38	65
1994	28	40	45	44	53	58	68	60	49	49	38	32	68
1995	46	41	46	43	49	52	63	67	57	44	43	42	67
1996	42	41	42	47	57	58	66	61	47	50	47	42	66
1997	49	33	42	48	56	53	66	60	55	46	38	33	66
1998	43	37	43	41	48	52	63	58	59	45	41	35	63
1999	38	37	38	42	50	58	59	64	52	33	41	40	64
2000	40	39	42	43	51	61	60	64	49	40	30	31	64
2001	32	31	39	39	61	58	65	66	66	49	44	35	66
2002	35	39	40	47	53	59	71	63	57	42	39	43	71
2003	42	35	44	42	50	62	70	68	63	48	36	41	70
2004	30	42	39	45	53	59	67	67	53	47	42	35	67
2005	32	33	38	42	53	55	64	67	48	43	42	43	67
2006	33	44	37	44	54	63	69	58	53	41	35	44	69
2007	23	37	39	44	47	55	67	67	54	47	36	37	67
2008	32	37	42	41	52	67	66	63	55	55	44	30	67
2009	39	37	46	43	58	55	62	66	59	46	39	27	66
2010	35	35	44	36	45	58	64	65	56	53	37	42	65
2011	40	35	40	48	45	54	67	63	57	48	40	45	67
Stat	Jan	Feb	Mar	Apr	May	Jun	Jul	Aug	Sep	Oct	Nov	Dec	Annual
Max	49	47	50	54	61	69	74	73	67	56	52	52	74
Min	20	26	32	33	43	52	53	52	41	33	24	17	60
Mean	35.3	37.1	40.2	44.6	51.8	58.8	65.5	63.1	54.8	46.1	40.0	36.1	66.7
Medn	35	37	40	45	52	59	66	63	55	46	41	36	67
StDv	5.3	4.5	3.9	3.9	4.0	4.1	3.2	4.2	4.3	4.3	5.1	5.5	2.7

HIGHEST ANNUAL DAILY MINIMUM TEMPERATURES (GRAPHED) WINNEMUCCA

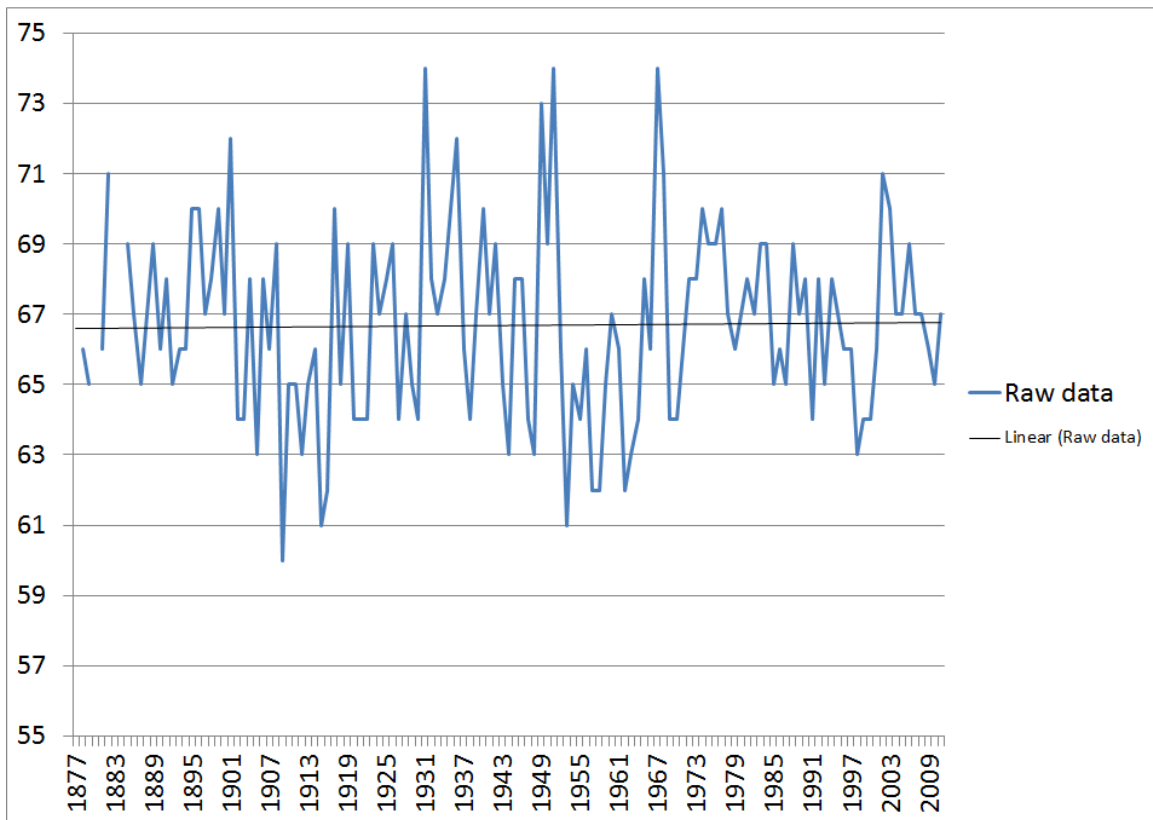

Note: Data may have been affected by the relocation of the observing site from downtown Winnemucca to Winnemucca Municipal Airport in September 1949. Use graph with caution.

10 WARMEST DAILY MINIMUM TEMPERATURES, ALL-TIME AND BY MONTH WINNEMUCCA

NOTE: * indicates value also occurred previously

JANUARY

49 on 1/1/1997
47 on 1/17/1971
46 on 1/31/1995
46 on 1/15/1974
45 on 1/13/1980
45 on 1/24/1903
44 on 1/16/1974
44 on 1/21/1970
44 on 1/21/1950
44 on 1/7/1948*

FEBRUARY

47 on 2/28/1972
47 on 2/2/1881
46 on 2/26/1896
46 on 2/3/1881
45 on 2/4/1963
45 on 2/12/1879
44 on 2/27/2006
44 on 2/28/1976
44 on 2/3/1963
44 on 2/27/1940*

MARCH

50 on 3/30/1978
50 on 3/25/1879
49 on 3/18/1907
49 on 3/29/1894
49 on 3/31/1879
48 on 3/18/1904
48 on 3/27/1894
47 on 3/19/1904
46 on 3/16/2009
46 on 3/2/2009*

APRIL

54 on 4/21/1894
54 on 4/23/1888
53 on 4/29/1890
52 on 4/20/1908
51 on 4/30/1981
51 on 4/10/1907
50 on 4/29/1987
50 on 4/20/1965
50 on 4/14/1937
50 on 4/13/1937*

MAY

61 on 5/15/2001
61 on 5/27/1934
60 on 5/12/1993
60 on 5/28/1919
60 on 5/31/1894
59 on 5/22/1979
59 on 5/24/1941
58 on 5/19/2009
58 on 5/15/1987
58 on 5/26/1919

JUNE

69 on 6/20/1988
68 on 6/30/1972
67 on 6/28/2008
67 on 6/23/1936
66 on 6/24/1986
66 on 6/29/1974
66 on 6/28/1973
66 on 6/23/1961
66 on 6/29/1937
66 on 6/30/1932*

JULY

74 on 7/13/1967
74 on 7/19/1951
74 on 7/23/1931
72 on 7/31/1901
71 on 7/11/2002
71 on 7/29/1968
71 on 7/24/1936
71 on 7/22/1931
70 on 7/20/2003
70 on 7/29/1974*

AUGUST

73 on 8/1/1949
72 on 8/9/1936
71 on 8/10/1882
70 on 8/17/1977
70 on 8/18/1940
70 on 8/4/1931
70 on 8/12/1895
69 on 8/10/1984
69 on 8/7/1983
69 on 8/11/1942*

SEPTEMBER

67 on 9/4/1931
66 on 9/4/2001
64 on 9/6/1896
63 on 9/4/2003
63 on 9/4/1955
63 on 9/4/1906
63 on 9/2/1878
62 on 9/6/1980
62 on 9/1/1891
61 on 9/7/1991*

OCTOBER

56 on 10/4/1963
55 on 10/31/2008
54 on 10/29/1933
53 on 10/3/2010
53 on 10/1/1972
53 on 10/10/1962
53 on 10/10/1942
53 on 10/14/1908
52 on 10/4/1975
52 on 10/7/1943*

NOVEMBER

52 on 11/11/1973
52 on 11/30/1917
50 on 11/23/1909
49 on 11/3/1902
48 on 11/5/1932
48 on 11/22/1909
48 on 11/17/1896
47 on 11/19/1996
47 on 11/18/1996
47 on 11/2/1988*

DECEMBER

52 on 12/22/1964
49 on 12/22/1955
48 on 12/1/1893
47 on 12/3/1977
47 on 12/23/1964
45 on 12/29/2011
45 on 12/2/1980
45 on 12/14/1977
45 on 12/28/1945
45 on 12/10/1929

ALL-TIME

74 on 7/13/1967
74 on 7/19/1951
74 on 7/23/1931
73 on 8/1/1949
72 on 8/9/1936
72 on 7/31/1901
71 on 7/11/2002
71 on 7/29/1968
71 on 7/24/1936
71 on 7/22/1931*

LOWEST MONTHLY AND ANNUAL DAILY MINIMUM TEMPERATURES WINNEMUCCA

Note: Periods with incomplete data are listed with a dash (-)

Year	Jan	Feb	Mar	Apr	May	Jun	Jul	Aug	Sep	Oct	Nov	Dec	Annual
1877	-	-	-	-	-	-	37	36	32	14	12	-1	-
1878	-5	13	14	24	28	36	37	44	29	10	9	-6	-6
1879	-14	7	16	26	20	34	39	33	33	23	5	-20	-20
1880	0	5	2	22	23	29	41	32	22	13	-9	-	-
1881	11	24	14	20	28	34	40	34	22	11	5	7	5
1882	-4	-17	-3	18	23	36	38	42	31	25	7	-4	-17
1883	-23	-20	24	17	28	-	-	-	-	-	-	-	-
1884	-	-	-	-	-	-	-	-	-	-	-	0	-
1885	9	10	19	24	26	31	42	41	31	21	21	16	9
1886	2	11	16	20	20	35	39	43	27	17	1	16	1
1887	8	1	18	22	17	30	45	26	28	18	-3	1	-3
1888	-28	17	10	21	23	39	40	45	40	21	4	11	-28
1889	-14	2	24	21	30	41	47	40	29	24	11	-8	-14
1890	-23	-22	7	20	32	34	44	42	30	22	9	11	-23
1891	-3	2	12	18	33	30	40	36	30	20	12	-8	-8
1892	4	5	25	22	22	34	43	39	34	15	7	3	3
1893	-8	-19	19	20	28	36	42	46	26	21	6	12	-19
1894	-8	-8	17	23	25	31	49	44	26	22	6	-11	-11
1895	-14	0	5	18	31	33	43	43	16	18	3	-12	-14
1896	11	11	10	19	26	41	44	44	30	26	-4	16	-4
1897	10	7	12	24	29	35	35	36	26	24	5	-2	-2
1898	-16	14	4	21	30	32	40	41	26	17	9	0	-16
1899	3	-12	14	16	22	35	45	30	30	15	17	2	-12
1900	12	5	19	18	32	40	42	38	19	18	17	4	4
1901	-5	-5	17	12	29	31	37	42	27	28	17	6	-5
1902	-15	5	14	17	18	29	33	38	22	20	12	2	-15
1903	-4	-21	14	16	30	36	33	34	25	23	11	7	-21
1904	1	0	20	23	29	34	40	37	34	23	17	2	0
1905	8	-4	3	19	25	35	45	41	24	11	11	-11	-11
1906	-3	18	2	23	26	36	47	38	29	14	-4	-2	-4
1907	-5	24	16	27	28	33	40	36	27	29	16	14	-5
1908	9	12	9	12	21	30	48	36	19	16	6	-5	-5
1909	4	3	18	19	20	33	35	37	26	24	12	1	1
1910	-15	-15	28	23	32	38	40	37	34	24	15	9	-15
1911	-5	4	23	16	26	35	41	40	26	17	6	-5	-5
1912	-11	6	11	20	25	33	37	36	28	18	15	4	-11
1913	-13	6	8	17	20	40	42	40	25	18	15	2	-13
1914	14	15	22	23	34	31	46	40	22	24	5	-10	-10
1915	1	15	18	26	24	34	42	44	22	20	2	-6	-6
1916	-15	6	18	24	20	29	36	30	26	18	-3	-8	-15
1917	-22	-12	5	15	24	32	48	42	29	15	9	6	-22
1918	-1	1	22	16	28	33	39	33	34	22	-6	-9	-9
1919	-15	13	14	18	28	34	43	42	30	14	-1	-10	-15
1920	-4	14	22	21	28	31	44	38	31	20	14	6	-4
1921	8	7	19	15	30	32	37	44	26	19	2	4	2
1922	-18	-7	-2	17	22	41	44	41	32	11	6	2	-18
1923	-10	-10	10	23	28	29	38	43	30	23	12	-10	-10
1924	-16	18	14	12	27	30	43	36	20	24	8	-27	-27
1925	3	21	10	27	32	36	47	37	27	22	14	10	3

LOWEST MONTHLY AND ANNUAL DAILY MINIMUM TEMPERATURES, CONTINUED WINNEMUCCA

Note: Periods with incomplete data are listed with a dash (-)

Year	Jan	Feb	Mar	Apr	May	Jun	Jul	Aug	Sep	Oct	Nov	Dec	Annual
1926	9	17	16	20	26	37	46	31	21	12	18	-14	-14
1927	-2	1	16	15	26	37	45	33	23	18	15	-9	-9
1928	1	8	17	17	25	34	44	42	26	19	9	-3	-3
1929	-10	0	11	12	26	30	43	43	26	12	4	12	-10
1930	-21	11	17	23	28	36	46	44	29	15	1	-4	-21
1931	5	15	8	21	29	39	42	44	28	24	0	-7	-7
1932	-6	-18	15	20	33	35	44	30	35	15	15	-24	-24
1933	3	-26	17	12	27	42	49	36	31	22	10	7	-26
1934	12	21	23	24	32	31	42	45	17	22	15	8	8
1935	-6	11	9	20	27	36	42	43	33	11	-2	6	-6
1936	12	0	14	17	30	36	47	41	27	20	8	1	0
1937	-36	-13	21	20	32	37	46	38	28	20	19	8	-36
1938	13	3	9	15	25	36	43	41	34	27	3	3	3
1939	9	-5	11	25	29	33	46	40	27	13	16	2	-5
1940	7	18	14	26	35	37	43	45	34	26	14	-3	-3
1941	13	22	14	22	32	37	49	36	27	17	12	6	6
1942	-11	10	12	20	28	36	45	34	29	18	16	13	-11
1943	-4	11	14	26	27	32	47	35	38	15	11	9	-4
1944	-8	16	11	19	28	34	42	39	31	27	13	8	-8
1945	-7	15	15	17	30	33	48	40	22	18	18	0	-7
1946	4	3	18	24	30	34	42	44	29	14	15	3	3
1947	-14	20	16	22	35	36	42	37	26	17	-8	6	-14
1948	5	-3	7	20	26	42	40	42	24	17	9	-7	-7
1949	-28	-12	15	20	30	35	45	43	26	15	15	-16	-28
1950	-14	-2	2	19	20	32	46	34	17	21	4	16	-14
1951	-2	8	3	20	24	29	34	29	25	16	14	-6	-6
1952	-1	2	0	21	25	30	40	35	30	21	-3	3	-3
1953	8	5	5	9	12	31	35	33	28	19	5	2	2
1954	3	9	-3	16	18	23	37	30	17	10	-5	-13	-13
1955	-15	-9	7	13	27	32	29	33	23	11	-5	4	-15
1956	5	-4	5	10	25	24	39	33	29	9	1	-16	-16
1957	-19	-1	16	20	22	32	40	34	22	20	5	4	-19
1958	5	16	10	14	25	33	41	42	12	12	1	5	1
1959	-2	-6	9	11	14	32	39	33	19	13	2	-10	-10
1960	-14	3	5	10	19	26	42	28	27	12	11	4	-14
1961	-4	8	16	13	16	32	38	42	22	19	-5	-16	-16
1962	-22	-7	14	20	30	27	37	33	28	20	11	-8	-22
1963	-24	12	9	8	32	33	40	33	32	16	14	0	-24
1964	-1	5	2	16	22	34	36	31	23	15	-4	-1	-4
1965	-9	4	2	23	13	33	41	33	17	20	13	-3	-9
1966	-1	1	6	12	27	30	36	34	31	11	4	-3	-3
1967	4	10	8	20	22	30	44	44	23	12	8	-1	-1
1968	2	5	13	8	20	34	34	38	22	19	18	-3	-3
1969	-10	4	15	22	30	34	40	33	29	15	1	3	-10
1970	-9	16	7	6	21	30	40	41	15	7	17	-6	-9
1971	-9	7	-3	14	20	30	36	39	18	9	2	-6	-9
1972	-10	-1	9	6	20	29	44	35	18	9	9	-34	-34
1973	-4	5	17	9	27	27	38	36	26	14	11	13	-4
1974	-10	9	13	14	20	25	32	30	20	15	8	-15	-15

LOWEST MONTHLY AND ANNUAL DAILY MINIMUM TEMPERATURES, CONTINUED WINNEMUCCA

Note: Periods with incomplete data are listed with a dash (-)

Year	Jan	Feb	Mar	Apr	May	Jun	Jul	Aug	Sep	Oct	Nov	Dec	Annual
1975	-19	2	15	16	26	32	39	37	33	20	8	-2	-19
1976	3	11	7	14	30	38	35	35	38	15	0	-3	-3
1977	-6	6	7	18	25	45	42	36	21	19	-7	10	-7
1978	13	6	17	27	28	28	34	30	20	11	1	-9	-9
1979	-10	-11	9	16	27	32	39	41	32	16	2	2	-11
1980	7	21	12	15	32	32	40	37	25	13	9	-1	-1
1981	6	7	9	16	16	26	40	40	26	18	13	17	6
1982	2	3	17	17	25	28	42	35	28	16	7	4	2
1983	4	13	21	14	23	33	29	40	28	20	13	-1	-1
1984	-2	12	17	19	19	27	42	41	19	17	9	-6	-6
1985	-9	-28	10	13	22	33	42	36	21	11	-8	3	-28
1986	21	9	19	16	20	33	40	43	21	16	7	1	1
1987	-6	-3	0	16	27	32	33	36	27	20	8	-3	-6
1988	0	8	10	13	19	31	44	38	19	22	15	-16	-16
1989	-9	-21	18	21	26	37	39	33	32	14	13	5	-21
1990	-7	-2	11	23	26	35	40	38	36	15	-4	-37	-37
1991	-9	10	17	14	25	27	46	37	31	13	10	4	-9
1992	10	15	17	17	30	30	40	28	24	18	8	-9	-9
1993	-5	-1	17	21	28	31	34	34	25	19	-7	-2	-7
1994	7	3	12	18	30	35	44	38	31	11	0	3	0
1995	9	11	16	15	31	34	32	34	26	13	1	-3	-3
1996	2	-2	11	21	24	35	37	35	26	5	11	0	-2
1997	-3	13	9	11	28	34	35	37	26	10	17	0	-3
1998	2	17	8	20	25	30	41	37	31	12	15	-14	-14
1999	7	10	8	14	14	28	37	33	24	14	6	-1	-1
2000	-2	19	15	18	19	35	35	39	24	24	9	7	-2
2001	1	5	9	13	20	23	38	41	29	11	11	5	1
2002	2	7	4	20	10	31	42	32	26	-2	-3	8	-3
2003	15	3	9	21	20	33	38	42	30	18	2	11	2
2004	6	6	20	23	25	35	45	35	26	21	4	5	4
2005	-9	10	18	19	31	27	42	35	24	22	9	-1	-9
2006	13	4	12	21	25	37	42	37	22	9	-7	-5	-7
2007	-12	2	14	19	23	36	44	37	20	17	2	-3	-12
2008	3	11	5	14	13	31	46	43	28	9	14	-12	-12
2009	4	2	11	9	32	35	40	35	25	11	5	-12	-12
2010	14	8	13	14	19	26	34	32	27	21	-10	7	-10
2011	3	-7	8	17	20	29	40	39	30	12	1	-9	-9
Stat	Jan	Feb	Mar	Apr	May	Jun	Jul	Aug	Sep	Oct	Nov	Dec	Annual
Max	21	24	28	27	35	45	49	46	40	29	21	17	9
Min	-36	-28	-3	6	10	23	29	26	12	-2	-10	-37	-37
Mean	-2.9	4.2	12.3	18.0	25.3	33.0	40.7	37.5	26.4	17.0	7.0	-1.1	-9.0
Medn	-2	5	13	19	26	33	41	37	26	17	8	0	-9
StDv	10.6	10.8	6.3	4.6	5.1	3.9	4.3	4.4	5.1	5.2	7.3	9.6	9.2

LOWEST ANNUAL DAILY MINIMUM TEMPERATURES (GRAPHED) WINNEMUCCA

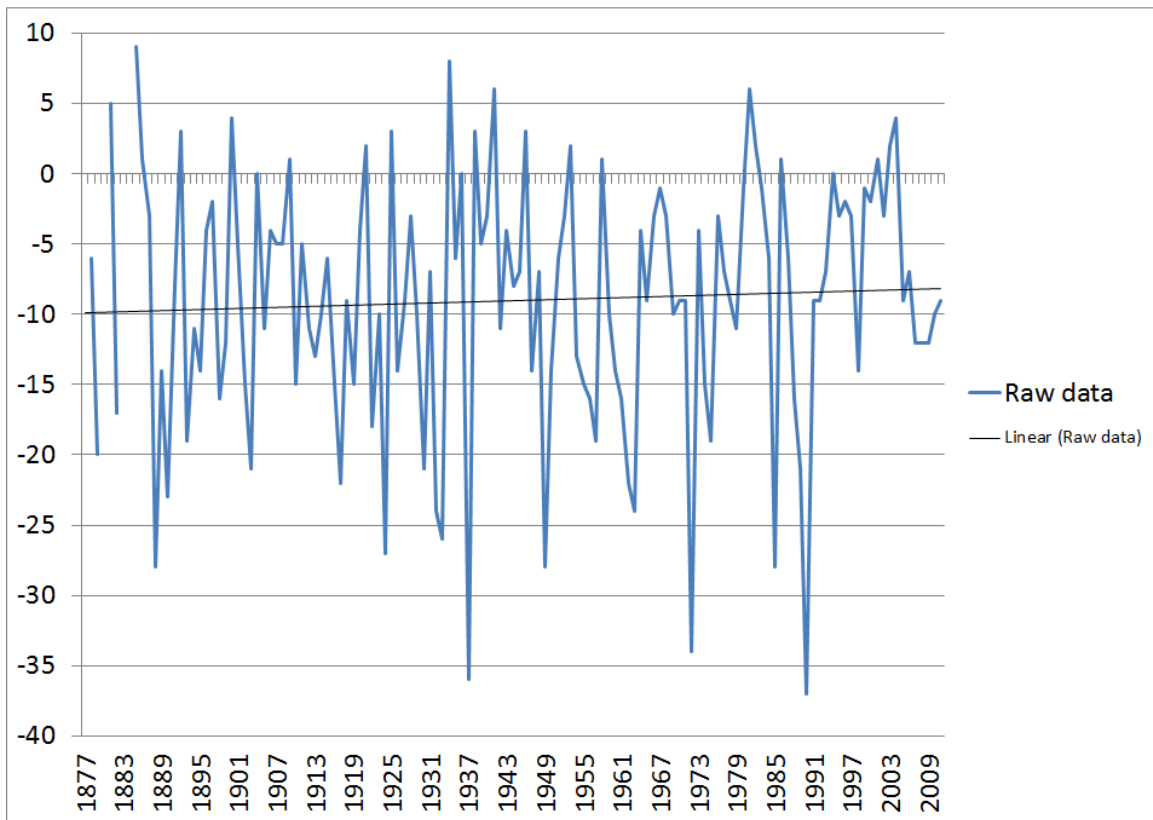

Note: Data may have been affected by the relocation of the observing site from downtown Winnemucca to Winnemucca Municipal Airport in September 1949. Use graph with caution.

10 COLDEST DAILY MINIMUM TEMPERATURES, ALL-TIME AND BY MONTH WINNEMUCCA

NOTE: * indicates value also occurred previously

JANUARY

-36 on 1/21/1937
-32 on 1/8/1937
-28 on 1/25/1949
-28 on 1/15/1888
-27 on 1/20/1937
-27 on 1/16/1888
-24 on 1/12/1963
-24 on 1/9/1937
-24 on 1/14/1888
-23 on 1/26/1949*

FEBRUARY

-28 on 2/4/1985
-26 on 2/10/1933
-23 on 2/9/1933
-22 on 2/27/1890
-21 on 2/8/1989
-21 on 2/7/1989
-21 on 2/13/1903
-20 on 2/3/1903
-20 on 2/3/1883
-19 on 2/1/1893

MARCH

-3 on 3/2/1971
-3 on 3/1/1971
-3 on 3/12/1954
-3 on 3/11/1882
-2 on 3/1/1922
0 on 3/20/1987
0 on 3/13/1952
2 on 3/19/1965
2 on 3/3/1964
2 on 3/12/1950*

APRIL

6 on 4/30/1972
6 on 4/1/1970
8 on 4/4/1970
8 on 4/22/1968
8 on 4/16/1963
9 on 4/4/2009
9 on 4/8/1973
9 on 4/8/1953
10 on 4/13/1972
10 on 4/12/1970*

MAY

10 on 5/8/2002
12 on 5/10/1953
13 on 5/1/2008
13 on 5/6/1965
13 on 5/11/1953
14 on 5/10/1999
14 on 5/4/1959
15 on 5/2/1953
16 on 5/7/1981
16 on 5/5/1961*

JUNE

23 on 6/4/2001
23 on 6/6/1954
24 on 6/5/1956
25 on 6/8/1974
26 on 6/17/2010
26 on 6/13/1981
26 on 6/21/1960
27 on 6/6/2005
27 on 6/5/1991
27 on 6/9/1984*

JULY

29 on 7/10/1983
29 on 7/5/1955
32 on 7/13/1995
32 on 7/11/1974
33 on 7/19/1987
33 on 7/7/1903
33 on 7/2/1902
34 on 7/3/2010
34 on 7/3/1993
34 on 7/4/1978*

AUGUST

26 on 8/31/1887
28 on 8/26/1992
28 on 8/23/1960
29 on 8/30/1951
30 on 8/23/1978
30 on 8/20/1974
30 on 8/27/1954
30 on 8/30/1932
30 on 8/18/1916
30 on 8/22/1899

SEPTEMBER

12 on 9/24/1958
15 on 9/14/1970
16 on 9/22/1895
17 on 9/18/1965
17 on 9/29/1954
17 on 9/30/1950
17 on 9/26/1934
18 on 9/25/1972
18 on 9/19/1971
19 on 9/18/1988*

OCTOBER

-2 on 10/31/2002
5 on 10/21/1996
7 on 10/20/1996
7 on 10/29/1970
9 on 10/13/2008
9 on 10/31/2006
9 on 10/31/1972
9 on 10/29/1971
9 on 10/29/1956
10 on 10/30/2002*

NOVEMBER

-10 on 11/25/2010
-9 on 11/24/2010
-9 on 11/18/1880
-8 on 11/12/1985
-8 on 11/22/1947
-7 on 11/29/2006
-7 on 11/26/1993
-7 on 11/20/1977
-6 on 11/25/1993
-6 on 11/28/1918

DECEMBER

-37 on 12/22/1990
-34 on 12/9/1972
-33 on 12/11/1972
-31 on 12/21/1990
-30 on 12/10/1972
-28 on 12/23/1990
-27 on 12/24/1990
-27 on 12/24/1924
-26 on 12/26/1924
-25 on 12/8/1972*

ALL-TIME

-37 on 12/22/1990
-36 on 1/21/1937
-34 on 12/9/1972
-33 on 12/11/1972
-32 on 1/8/1937
-31 on 12/21/1990
-30 on 12/10/1972
-28 on 12/23/1990
-28 on 2/4/1985
-28 on 1/25/1949

MONTHLY AND ANNUAL FREQUENCY OF DAILY MINIMUM TEMPERATURES OF 32F OR LOWER WINNEMUCCA

Note: Periods with incomplete data are listed with a dash (-)

Year	Jan	Feb	Mar	Apr	May	Jun	Jul	Aug	Sep	Oct	Nov	Dec	Annual
1877	-	-	-	-	-	-	0	0	1	16	20	31	-
1878	27	22	13	13	4	0	0	0	2	18	24	31	154
1879	28	16	17	7	8	0	0	0	0	19	24	22	141
1880	26	29	30	16	7	3	0	1	6	18	28	-	-
1881	21	18	25	6	4	0	0	0	7	18	27	28	154
1882	27	26	22	17	6	0	0	0	2	19	28	26	173
1883	28	28	19	16	6	-	-	-	-	-	-	-	-
1884	-	-	-	-	-	-	-	-	-	-	-	20	-
1885	28	11	24	5	4	1	0	0	1	13	12	23	122
1886	22	23	28	17	7	0	0	0	3	17	30	22	169
1887	24	27	19	14	6	1	0	1	4	19	28	30	173
1888	29	23	23	10	2	0	0	0	0	10	19	26	142
1889	31	26	20	8	2	0	0	0	5	8	25	28	153
1890	31	23	21	8	1	0	0	0	3	22	29	30	168
1891	31	24	20	12	0	1	0	0	1	14	22	30	155
1892	31	26	25	17	7	0	0	0	0	18	23	26	173
1893	31	27	23	17	6	0	0	0	2	16	24	27	173
1894	26	28	22	15	3	2	0	0	3	8	26	31	164
1895	29	26	25	11	3	0	0	0	4	16	26	29	169
1896	20	26	20	22	12	0	0	0	2	12	20	27	161
1897	29	21	28	18	1	0	0	0	5	15	21	28	166
1898	31	26	30	9	5	1	0	0	1	20	24	31	178
1899	24	23	21	14	10	0	0	1	1	21	22	30	167
1900	25	23	21	16	2	0	0	0	8	15	23	31	164
1901	27	19	24	21	4	1	0	0	7	6	22	26	157
1902	30	18	29	18	7	1	0	0	5	14	23	25	170
1903	26	28	24	18	6	0	0	0	4	16	22	30	174
1904	31	21	22	11	4	0	0	0	0	14	28	27	158
1905	26	26	23	19	11	0	0	0	3	24	29	31	192
1906	31	27	22	11	4	0	0	0	4	18	24	24	165
1907	28	15	21	6	3	0	0	0	3	4	30	27	137
1908	29	27	26	18	11	3	0	0	7	20	28	31	200
1909	20	26	26	23	11	0	0	0	4	15	20	31	176
1910	30	26	14	7	1	0	0	0	0	18	19	27	142
1911	29	28	24	16	7	0	0	0	8	23	24	31	190
1912	28	26	29	18	5	0	0	0	11	21	24	30	192
1913	30	28	25	13	6	0	0	0	4	23	23	30	182
1914	27	25	29	8	0	2	0	0	2	14	28	31	166
1915	31	21	23	8	6	0	0	0	5	24	27	28	173
1916	31	25	21	15	12	2	0	1	4	19	30	28	188
1917	29	27	29	19	5	1	0	0	2	20	24	27	183
1918	30	27	25	21	8	0	0	0	0	10	30	31	182
1919	27	25	25	15	2	0	0	0	2	24	27	30	177
1920	30	29	28	22	6	1	0	0	1	22	22	28	189
1921	26	25	19	19	1	1	0	0	6	16	26	30	169
1922	31	28	28	22	9	0	0	0	1	15	27	29	190
1923	28	28	30	16	2	2	0	0	1	15	27	31	180
1924	31	26	30	20	2	1	0	0	11	20	24	31	196
1925	27	20	26	11	1	0	0	0	3	23	24	30	165

**MONTHLY AND ANNUAL FREQUENCY OF DAILY
MINIMUM TEMPERATURES OF 32F OR LOWER,
CONTINUED
WINNEMUCCA**

Note: Periods with incomplete data are listed with a dash (-)

Year	Jan	Feb	Mar	Apr	May	Jun	Jul	Aug	Sep	Oct	Nov	Dec	Annual
1926	29	23	25	2	5	0	0	1	9	20	15	27	156
1927	31	20	25	18	9	0	0	0	6	18	16	31	174
1928	31	26	22	19	3	0	0	0	4	20	26	31	182
1929	29	27	29	20	8	1	0	0	9	20	30	21	194
1930	31	20	27	9	5	0	0	0	3	23	29	31	178
1931	31	26	24	15	4	0	0	0	4	17	29	29	179
1932	31	29	22	15	0	0	0	1	0	20	24	31	173
1933	31	28	28	18	11	0	0	0	3	13	29	26	187
1934	28	24	18	8	1	1	0	0	5	9	21	26	141
1935	31	25	31	13	7	0	0	0	0	20	29	31	187
1936	27	23	28	11	3	0	0	0	6	15	30	28	171
1937	31	28	25	24	1	0	0	0	4	20	20	28	181
1938	29	23	26	12	5	0	0	0	0	10	29	28	162
1939	31	28	22	8	3	0	0	0	2	11	29	26	160
1940	25	21	21	10	0	0	0	0	0	7	27	28	139
1941	30	18	26	20	1	0	0	0	8	15	18	25	161
1942	29	25	27	14	11	0	0	0	2	16	27	26	177
1943	29	23	19	5	8	2	0	0	0	11	25	31	153
1944	31	28	29	18	2	0	0	0	3	8	27	30	176
1945	30	22	28	22	1	0	0	0	9	10	23	26	171
1946	28	26	28	11	7	0	0	0	3	21	27	26	177
1947	29	22	25	14	0	0	0	0	2	12	27	30	161
1948	28	27	28	16	5	0	0	0	2	19	26	30	181
1949	31	27	26	12	3	0	0	0	4	23	26	31	183
1950	26	26	30	23	11	2	0	0	3	12	20	24	177
1951	30	23	29	17	6	5	0	1	7	22	26	28	194
1952	30	28	28	13	6	3	0	0	3	25	30	30	196
1953	23	26	28	22	14	1	0	0	7	24	23	30	198
1954	27	25	28	19	8	5	0	1	15	27	27	28	210
1955	31	28	24	22	8	2	1	0	8	22	28	26	200
1956	27	26	27	18	6	3	0	0	8	19	30	29	193
1957	31	18	22	18	3	2	0	0	5	19	28	26	172
1958	27	22	29	24	8	0	0	0	5	26	25	29	195
1959	26	27	30	23	17	1	0	0	9	20	29	31	213
1960	31	28	20	22	10	1	0	3	3	21	23	29	191
1961	31	24	26	24	12	1	0	0	9	20	28	28	203
1962	31	26	29	17	4	2	0	0	7	21	29	28	194
1963	30	19	28	23	1	0	0	0	1	10	24	31	167
1964	30	29	29	25	11	0	0	1	12	20	25	21	203
1965	26	27	29	17	14	0	0	0	11	26	20	30	200
1966	30	26	27	22	3	2	0	0	1	27	20	30	188
1967	26	26	27	21	11	2	0	0	3	25	23	30	194
1968	31	18	28	27	9	0	0	0	5	19	19	29	185
1969	24	25	27	17	2	0	0	0	4	25	28	28	180
1970	18	25	31	29	10	1	0	0	13	27	19	29	202
1971	24	28	24	26	11	2	0	0	14	27	27	31	214
1972	25	26	25	22	9	1	0	0	9	14	27	28	186
1973	30	25	31	25	6	2	0	0	9	22	16	25	191

**MONTHLY AND ANNUAL FREQUENCY OF DAILY
MINIMUM TEMPERATURES OF 32F OR LOWER,
CONTINUED
WINNEMUCCA**

Note: Periods with incomplete data are listed with a dash (-)

Year	Jan	Feb	Mar	Apr	May	Jun	Jul	Aug	Sep	Oct	Nov	Dec	Annual
1974	26	26	15	20	9	2	1	1	12	22	25	29	188
1975	30	21	22	24	10	1	0	0	0	15	27	27	177
1976	31	18	28	19	3	0	0	0	0	20	28	31	178
1977	30	28	29	22	7	0	0	0	8	25	22	23	194
1978	26	24	17	10	6	3	0	1	8	23	26	30	174
1979	30	22	27	17	4	1	0	0	1	10	25	29	166
1980	25	17	24	15	1	1	0	0	5	15	25	29	157
1981	29	25	30	17	9	4	0	0	3	22	21	25	185
1982	30	23	26	19	12	3	0	0	2	25	28	28	196
1983	28	20	20	17	12	0	1	0	2	16	21	20	157
1984	31	29	24	22	7	2	0	0	7	19	21	31	193
1985	31	28	28	23	10	0	0	0	8	25	30	30	213
1986	25	16	22	18	15	0	0	0	13	20	28	31	188
1987	31	25	21	20	2	1	0	0	7	17	20	25	169
1988	27	26	26	14	10	1	0	0	11	14	23	31	183
1989	31	27	16	15	9	0	0	0	1	20	28	31	178
1990	27	28	25	7	9	0	0	0	0	20	30	31	177
1991	30	24	26	23	9	2	0	0	1	14	24	31	184
1992	31	21	22	13	2	2	0	2	4	20	29	29	175
1993	30	27	12	12	2	1	0	0	7	15	30	29	165
1994	31	25	26	14	1	0	0	0	2	19	25	31	174
1995	17	25	21	21	5	0	1	0	3	23	24	23	163
1996	27	22	27	18	8	0	0	0	9	13	26	21	171
1997	28	27	26	17	5	0	0	0	5	21	27	30	186
1998	25	25	24	22	10	1	0	0	1	23	20	29	180
1999	27	24	26	21	12	4	0	0	5	28	26	30	203
2000	25	20	28	14	8	0	0	0	6	21	30	31	183
2001	31	28	20	21	5	2	0	0	3	18	27	29	184
2002	28	24	26	20	16	2	0	1	5	28	27	26	203
2003	22	27	22	17	8	0	0	0	5	17	26	27	171
2004	31	26	25	17	6	0	0	0	7	19	22	28	181
2005	31	27	23	16	2	3	0	0	12	23	21	27	185
2006	30	26	28	10	7	0	0	0	12	26	22	27	188
2007	31	22	27	17	7	0	0	0	8	22	28	30	192
2008	31	26	28	24	4	2	0	0	4	21	25	31	196
2009	27	27	25	23	1	0	0	0	2	23	28	31	187
2010	29	23	26	23	16	2	0	1	7	11	24	25	187
2011	30	26	24	22	11	3	0	0	2	19	28	29	194
Stat	Jan	Feb	Mar	Apr	May	Jun	Jul	Aug	Sep	Oct	Nov	Dec	Annual
Max	31	29	31	29	17	5	1	3	15	28	30	31	214
Min	17	11	12	2	0	0	0	0	0	4	12	20	122
Mean	28.3	24.5	24.8	16.7	6.2	0.8	0.0	0.1	4.6	18.3	25.0	28.3	177.8
Medn	29	26	25	17	6	0	0	0	4	19	26	29	178
StDv	2.9	3.4	3.9	5.4	4.0	1.1	0.2	0.4	3.6	5.1	3.7	2.7	16.9

ANNUAL FREQUENCY OF DAILY MINIMUM TEMPERATURES OF 32F OR LOWER (GRAPHED) WINNEMUCCA

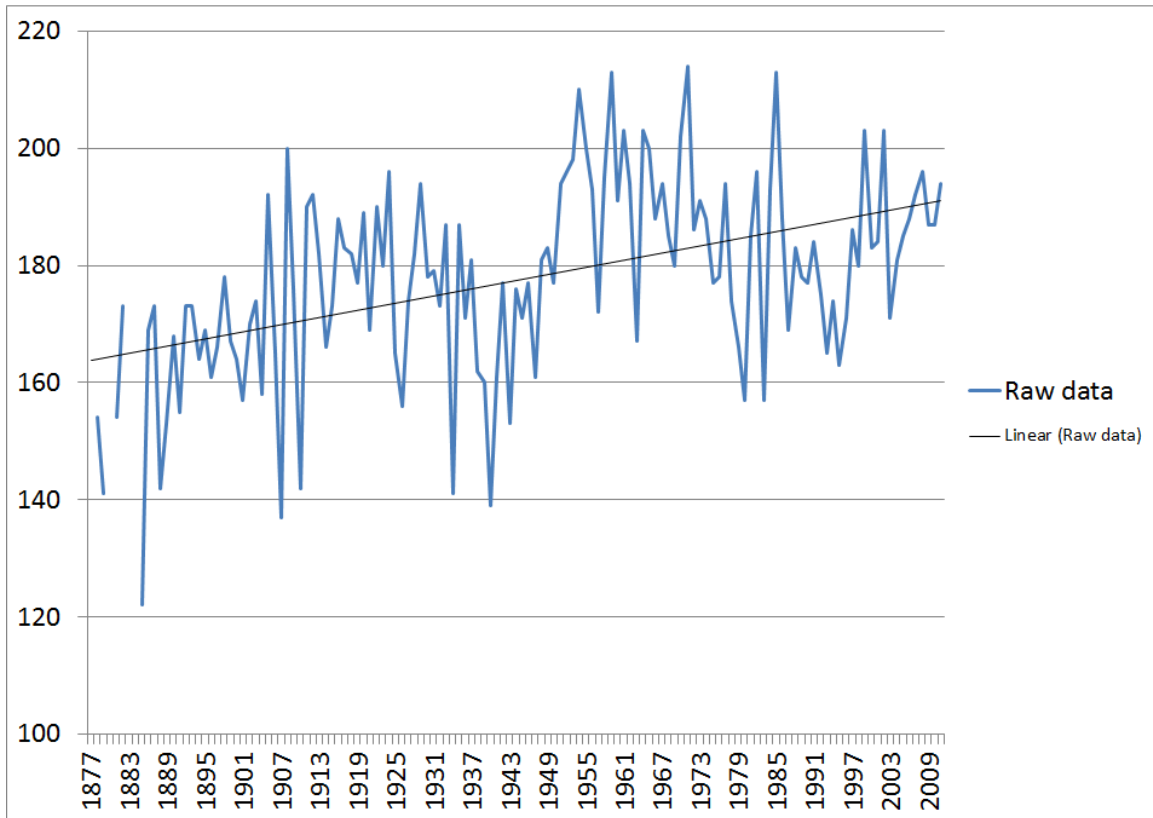

Note: Data may have been affected by the relocation of the observing site from downtown Winnemucca to Winnemucca Municipal Airport in September 1949. Use graph with caution.

MONTHLY AND ANNUAL FREQUENCY OF DAILY MINIMUM TEMPERATURES OF 0F OR LOWER WINNEMUCCA

Note: Periods with incomplete data are listed with a dash (-)

Year	Jan	Feb	Mar	Apr	May	Jun	Jul	Aug	Sep	Oct	Nov	Dec	Annual
1877	-	-	-	-	-	-	0	0	0	0	0	2	-
1878	6	0	0	0	0	0	0	0	0	0	0	6	12
1879	7	0	0	0	0	0	0	0	0	0	0	3	10
1880	1	0	0	0	0	0	0	0	0	0	5	-	-
1881	0	0	0	0	0	0	0	0	0	0	0	0	0
1882	4	8	1	0	0	0	0	0	0	0	0	1	14
1883	8	9	0	0	0	-	-	-	-	-	-	-	-
1884	-	-	-	-	-	-	-	-	-	-	-	1	-
1885	0	0	0	0	0	0	0	0	0	0	0	0	0
1886	0	0	0	0	0	0	0	0	0	0	0	0	0
1887	0	0	0	0	0	0	0	0	0	0	1	0	1
1888	11	0	0	0	0	0	0	0	0	0	0	0	11
1889	7	0	0	0	0	0	0	0	0	0	0	2	9
1890	12	2	0	0	0	0	0	0	0	0	0	0	14
1891	2	0	0	0	0	0	0	0	0	0	0	4	6
1892	0	0	0	0	0	0	0	0	0	0	0	0	0
1893	7	1	0	0	0	0	0	0	0	0	0	0	8
1894	2	2	0	0	0	0	0	0	0	0	0	3	7
1895	5	1	0	0	0	0	0	0	0	0	0	6	12
1896	0	0	0	0	0	0	0	0	0	0	2	0	2
1897	0	0	0	0	0	0	0	0	0	0	0	1	1
1898	11	0	0	0	0	0	0	0	0	0	0	1	12
1899	0	3	0	0	0	0	0	0	0	0	0	0	3
1900	0	0	0	0	0	0	0	0	0	0	0	0	0
1901	2	3	0	0	0	0	0	0	0	0	0	0	5
1902	3	0	0	0	0	0	0	0	0	0	0	0	3
1903	1	15	0	0	0	0	0	0	0	0	0	0	16
1904	0	1	0	0	0	0	0	0	0	0	0	0	1
1905	0	1	0	0	0	0	0	0	0	0	0	9	10
1906	4	0	0	0	0	0	0	0	0	0	2	1	7
1907	2	0	0	0	0	0	0	0	0	0	0	0	2
1908	0	0	0	0	0	0	0	0	0	0	0	4	4
1909	0	0	0	0	0	0	0	0	0	0	0	0	0
1910	7	6	0	0	0	0	0	0	0	0	0	0	13
1911	3	0	0	0	0	0	0	0	0	0	0	3	6
1912	6	0	0	0	0	0	0	0	0	0	0	0	6
1913	5	0	0	0	0	0	0	0	0	0	0	0	5
1914	0	0	0	0	0	0	0	0	0	0	0	8	8
1915	0	0	0	0	0	0	0	0	0	0	0	2	2
1916	6	0	0	0	0	0	0	0	0	0	1	6	13
1917	21	1	0	0	0	0	0	0	0	0	0	0	22
1918	1	0	0	0	0	0	0	0	0	0	2	3	6
1919	8	0	0	0	0	0	0	0	0	0	1	5	14
1920	3	0	0	0	0	0	0	0	0	0	0	0	3
1921	0	0	0	0	0	0	0	0	0	0	0	0	0
1922	18	5	1	0	0	0	0	0	0	0	0	0	24
1923	3	6	0	0	0	0	0	0	0	0	0	2	11
1924	8	0	0	0	0	0	0	0	0	0	0	10	18
1925	0	0	0	0	0	0	0	0	0	0	0	0	0

**MONTHLY AND ANNUAL FREQUENCY OF DAILY
MINIMUM TEMPERATURES OF 0F OR LOWER,
CONTINUED
WINNEMUCCA**

Note: Periods with incomplete data are listed with a dash (-)

Year	Jan	Feb	Mar	Apr	May	Jun	Jul	Aug	Sep	Oct	Nov	Dec	Annual
1926	0	0	0	0	0	0	0	0	0	0	0	3	3
1927	1	0	0	0	0	0	0	0	0	0	0	4	5
1928	0	0	0	0	0	0	0	0	0	0	0	6	6
1929	1	1	0	0	0	0	0	0	0	0	0	0	2
1930	5	0	0	0	0	0	0	0	0	0	0	3	8
1931	0	0	0	0	0	0	0	0	0	0	1	3	4
1932	5	7	0	0	0	0	0	0	0	0	0	8	20
1933	0	12	0	0	0	0	0	0	0	0	0	0	12
1934	0	0	0	0	0	0	0	0	0	0	0	0	0
1935	1	0	0	0	0	0	0	0	0	0	1	0	2
1936	0	1	0	0	0	0	0	0	0	0	0	0	1
1937	16	3	0	0	0	0	0	0	0	0	0	0	19
1938	0	0	0	0	0	0	0	0	0	0	0	0	0
1939	0	2	0	0	0	0	0	0	0	0	0	0	2
1940	0	0	0	0	0	0	0	0	0	0	0	2	2
1941	0	0	0	0	0	0	0	0	0	0	0	0	0
1942	2	0	0	0	0	0	0	0	0	0	0	0	2
1943	1	0	0	0	0	0	0	0	0	0	0	0	1
1944	2	0	0	0	0	0	0	0	0	0	0	0	2
1945	5	0	0	0	0	0	0	0	0	0	0	1	6
1946	0	0	0	0	0	0	0	0	0	0	0	0	0
1947	5	0	0	0	0	0	0	0	0	0	2	0	7
1948	0	2	0	0	0	0	0	0	0	0	0	3	5
1949	23	4	0	0	0	0	0	0	0	0	0	3	30
1950	6	1	0	0	0	0	0	0	0	0	0	0	7
1951	2	0	0	0	0	0	0	0	0	0	0	3	5
1952	1	0	1	0	0	0	0	0	0	0	4	0	6
1953	0	0	0	0	0	0	0	0	0	0	0	0	0
1954	0	0	1	0	0	0	0	0	0	0	1	6	8
1955	16	2	0	0	0	0	0	0	0	0	1	0	19
1956	0	4	0	0	0	0	0	0	0	0	0	4	8
1957	9	1	0	0	0	0	0	0	0	0	0	0	10
1958	0	0	0	0	0	0	0	0	0	0	0	0	0
1959	1	2	0	0	0	0	0	0	0	0	0	9	12
1960	7	0	0	0	0	0	0	0	0	0	0	0	7
1961	4	0	0	0	0	0	0	0	0	0	1	3	8
1962	14	2	0	0	0	0	0	0	0	0	0	3	19
1963	12	0	0	0	0	0	0	0	0	0	0	1	13
1964	2	0	0	0	0	0	0	0	0	0	3	1	6
1965	1	0	0	0	0	0	0	0	0	0	0	4	5
1966	1	0	0	0	0	0	0	0	0	0	0	2	3
1967	0	0	0	0	0	0	0	0	0	0	0	2	2
1968	0	0	0	0	0	0	0	0	0	0	0	2	2
1969	1	0	0	0	0	0	0	0	0	0	0	0	1
1970	4	0	0	0	0	0	0	0	0	0	0	2	6
1971	4	0	2	0	0	0	0	0	0	0	0	6	12
1972	6	1	0	0	0	0	0	0	0	0	0	10	17
1973	3	0	0	0	0	0	0	0	0	0	0	0	3

**MONTHLY AND ANNUAL FREQUENCY OF DAILY
MINIMUM TEMPERATURES OF 0F OR LOWER,
CONTINUED
WINNEMUCCA**

Note: Periods with incomplete data are listed with a dash (-)

Year	Jan	Feb	Mar	Apr	May	Jun	Jul	Aug	Sep	Oct	Nov	Dec	Annual
1974	8	0	0	0	0	0	0	0	0	0	0	3	11
1975	3	0	0	0	0	0	0	0	0	0	0	1	4
1976	0	0	0	0	0	0	0	0	0	0	1	3	4
1977	3	0	0	0	0	0	0	0	0	0	2	0	5
1978	0	0	0	0	0	0	0	0	0	0	0	6	6
1979	8	3	0	0	0	0	0	0	0	0	0	0	11
1980	0	0	0	0	0	0	0	0	0	0	0	4	4
1981	0	0	0	0	0	0	0	0	0	0	0	0	0
1982	0	0	0	0	0	0	0	0	0	0	0	0	0
1983	0	0	0	0	0	0	0	0	0	0	0	1	1
1984	2	0	0	0	0	0	0	0	0	0	0	2	4
1985	15	7	0	0	0	0	0	0	0	0	4	0	26
1986	0	0	0	0	0	0	0	0	0	0	0	0	0
1987	6	2	1	0	0	0	0	0	0	0	0	4	13
1988	1	0	0	0	0	0	0	0	0	0	0	4	5
1989	5	7	0	0	0	0	0	0	0	0	0	0	12
1990	3	2	0	0	0	0	0	0	0	0	1	13	19
1991	5	0	0	0	0	0	0	0	0	0	0	0	5
1992	0	0	0	0	0	0	0	0	0	0	0	6	6
1993	8	1	0	0	0	0	0	0	0	0	3	1	13
1994	0	0	0	0	0	0	0	0	0	0	1	0	1
1995	0	0	0	0	0	0	0	0	0	0	0	3	3
1996	0	2	0	0	0	0	0	0	0	0	0	1	3
1997	1	0	0	0	0	0	0	0	0	0	0	1	2
1998	0	0	0	0	0	0	0	0	0	0	0	9	9
1999	0	0	0	0	0	0	0	0	0	0	0	2	2
2000	1	0	0	0	0	0	0	0	0	0	0	0	1
2001	0	0	0	0	0	0	0	0	0	0	0	0	0
2002	0	0	0	0	0	0	0	0	0	1	3	0	4
2003	0	0	0	0	0	0	0	0	0	0	0	0	0
2004	0	0	0	0	0	0	0	0	0	0	0	0	0
2005	2	0	0	0	0	0	0	0	0	0	0	1	3
2006	0	0	0	0	0	0	0	0	0	0	1	6	7
2007	7	0	0	0	0	0	0	0	0	0	0	1	8
2008	0	0	0	0	0	0	0	0	0	0	0	4	4
2009	0	0	0	0	0	0	0	0	0	0	0	5	5
2010	0	0	0	0	0	0	0	0	0	0	3	0	3
2011	0	1	0	0	0	0	0	0	0	0	0	6	7
Stat	Jan	Feb	Mar	Apr	May	Jun	Jul	Aug	Sep	Oct	Nov	Dec	Annual
Max	23	15	2	0	0	0	0	0	0	1	5	13	30
Min	0	0	0	0	0	0	0	0	0	0	0	0	0
Mean	3.2	1.0	0.0	0.0	0.0	0.0	0.0	0.0	0.0	0.0	0.4	2.0	6.5
Medn	1	0	0	0	0	0	0	0	0	0	0	1	5
StDv	4.6	2.4	0.3	0.0	0.0	0.0	0.0	0.0	0.0	0.1	0.9	2.7	6.2

ANNUAL FREQUENCY OF DAILY MINIMUM TEMPERATURES OF 0F OR LOWER (GRAPHED) WINNEMUCCA

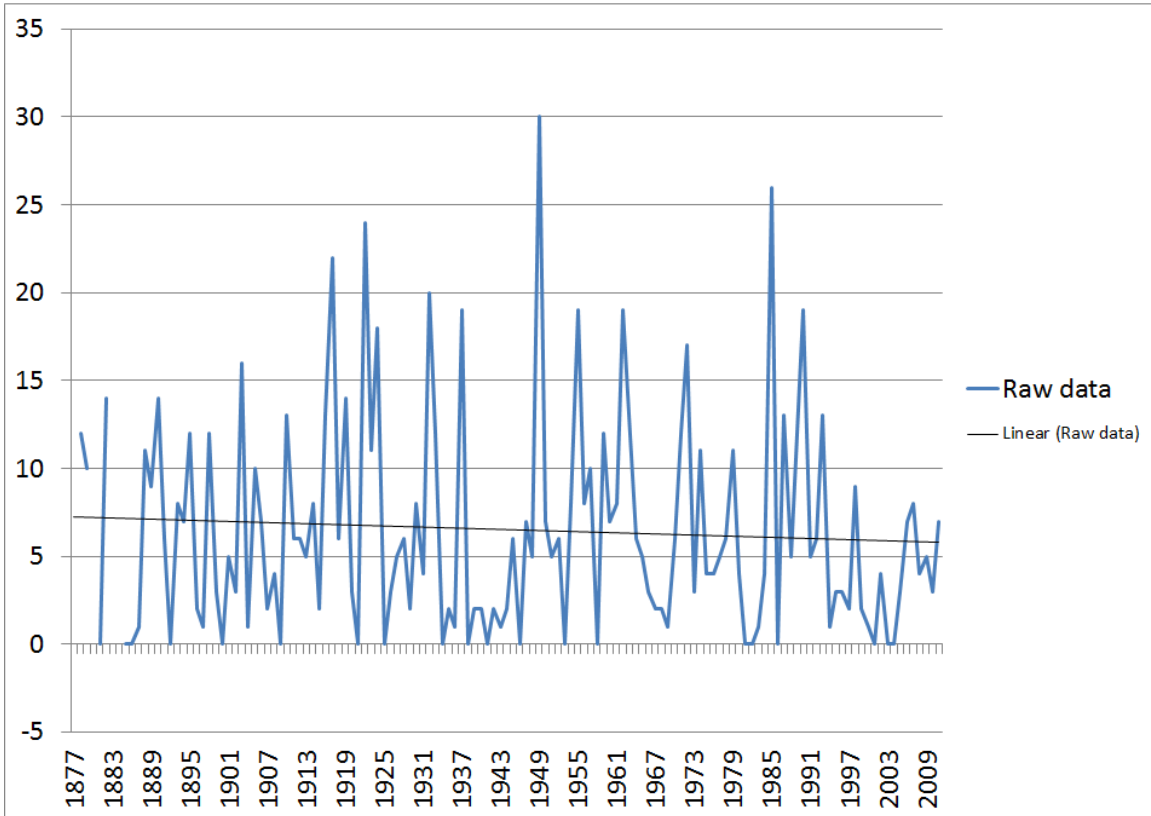

Note: Data may have been affected by the relocation of the observing site from downtown Winnemucca to Winnemucca Municipal Airport in September 1949. Use graph with caution.

MONTHLY AND ANNUAL FREQUENCY OF DAILY MAXIMUM TEMPERATURES OF 90F OR HIGHER WINNEMUCCA

Note: Periods with incomplete data are listed with a dash (-)

Year	Jan	Feb	Mar	Apr	May	Jun	Jul	Aug	Sep	Oct	Nov	Dec	Annual
1877	-	-	-	-	-	-	20	15	0	0	0	0	-
1878	0	0	0	0	0	5	17	18	1	0	0	0	41
1879	0	0	0	0	0	3	15	19	6	0	0	0	43
1880	0	0	0	0	0	5	17	12	3	0	0	-	-
1881	0	0	0	0	0	6	16	11	2	0	0	0	35
1882	0	0	0	0	0	5	22	21	2	0	0	0	50
1883	0	0	0	0	0	-	-	-	-	-	-	-	-
1884	-	-	-	-	-	-	-	-	-	-	-	0	-
1885	0	0	0	0	0	0	4	10	0	0	0	0	14
1886	0	0	0	0	0	4	15	23	4	0	0	0	46
1887	0	0	0	0	3	5	11	9	0	0	0	0	28
1888	0	0	0	0	1	0	14	15	8	0	0	0	38
1889	0	0	0	0	2	6	16	18	0	0	0	0	42
1890	0	0	0	0	0	1	14	8	0	0	0	0	23
1891	0	0	0	0	0	1	17	19	1	0	0	0	38
1892	0	0	0	0	0	3	8	13	4	0	0	0	28
1893	0	0	0	0	0	0	10	9	0	0	0	0	19
1894	0	0	0	0	0	0	13	13	0	0	0	0	26
1895	0	0	0	0	0	2	6	15	0	0	0	0	23
1896	0	0	0	0	0	2	13	11	1	0	0	0	27
1897	0	0	0	0	1	0	9	19	0	0	0	0	29
1898	0	0	0	0	0	1	16	18	3	0	0	0	38
1899	0	0	0	0	0	3	16	0	0	0	0	0	19
1900	0	0	0	0	0	6	15	1	0	0	0	0	22
1901	0	0	0	0	0	1	21	9	0	0	0	0	31
1902	0	0	0	0	0	5	11	10	3	0	0	0	29
1903	0	0	0	0	1	2	3	8	4	0	0	0	18
1904	0	0	0	0	0	2	7	11	3	0	0	0	23
1905	0	0	0	0	0	0	22	22	3	0	0	0	47
1906	0	0	0	0	0	0	28	17	0	0	0	0	45
1907	0	0	0	0	0	1	8	8	1	0	0	0	18
1908	0	0	0	0	0	3	22	13	4	0	0	0	42
1909	0	0	0	0	0	5	16	20	1	0	0	0	42
1910	0	0	0	0	3	5	23	20	0	0	0	0	51
1911	0	0	0	0	0	4	20	9	0	0	0	0	33
1912	0	0	0	0	0	6	11	12	0	0	0	0	29
1913	0	0	0	0	1	0	10	14	5	0	0	0	30
1914	0	0	0	0	1	4	17	15	0	0	0	0	37
1915	0	0	0	0	0	3	12	29	0	0	0	0	44
1916	0	0	0	0	0	4	17	12	1	0	0	0	34
1917	0	0	0	0	0	4	27	20	5	0	0	0	56
1918	0	0	0	0	0	14	12	10	1	0	0	0	37
1919	0	0	0	0	2	6	22	19	0	0	0	0	49
1920	0	0	0	0	0	2	21	19	2	0	0	0	44
1921	0	0	0	0	0	5	24	12	0	0	0	0	41
1922	0	0	0	0	0	8	16	10	5	0	0	0	39
1923	0	0	0	0	0	3	17	9	7	0	0	0	36
1924	0	0	0	0	0	5	20	13	6	0	0	0	44
1925	0	0	0	0	0	10	20	6	0	0	0	0	36

**MONTHLY AND ANNUAL FREQUENCY OF DAILY
MAXIMUM TEMPERATURES OF 90F OR HIGHER,
CONTINUED
WINNEMUCCA**

Note: Periods with incomplete data are listed with a dash (-)

Year	Jan	Feb	Mar	Apr	May	Jun	Jul	Aug	Sep	Oct	Nov	Dec	Annual
1926	0	0	0	0	0	14	23	18	0	0	0	0	55
1927	0	0	0	0	3	4	23	12	2	0	0	0	44
1928	0	0	0	0	0	3	19	14	5	0	0	0	41
1929	0	0	0	0	0	8	26	27	4	0	0	0	65
1930	0	0	0	0	0	5	19	10	0	0	0	0	34
1931	0	0	0	0	2	4	26	24	3	0	0	0	59
1932	0	0	0	0	0	10	19	17	7	0	0	0	53
1933	0	0	0	0	1	7	26	18	3	0	0	0	55
1934	0	0	0	0	1	3	25	27	8	0	0	0	64
1935	0	0	0	0	0	6	17	22	10	0	0	0	55
1936	0	0	0	0	2	11	25	21	1	0	0	0	60
1937	0	0	0	0	0	6	27	22	10	0	0	0	65
1938	0	0	0	0	0	4	20	18	8	0	0	0	50
1939	0	0	0	0	2	8	22	26	5	0	0	0	63
1940	0	0	0	0	0	18	22	28	3	0	0	0	71
1941	0	0	0	0	1	2	23	14	0	0	0	0	40
1942	0	0	0	0	0	2	25	24	6	0	0	0	57
1943	0	0	0	0	0	0	18	16	11	1	0	0	46
1944	0	0	0	0	0	2	20	16	8	0	0	0	46
1945	0	0	0	0	0	3	27	21	9	0	0	0	60
1946	0	0	0	0	0	3	24	22	2	0	0	0	51
1947	0	0	0	0	4	2	24	19	9	0	0	0	58
1948	0	0	0	0	1	3	18	19	9	0	0	0	50
1949	0	0	0	0	1	4	24	13	6	0	0	0	48
1950	0	0	0	0	0	6	22	18	6	0	0	0	52
1951	0	0	0	0	0	4	24	14	7	0	0	0	49
1952	0	0	0	0	0	3	18	21	6	0	0	0	48
1953	0	0	0	0	0	0	30	15	10	0	0	0	55
1954	0	0	0	0	3	7	28	11	4	0	0	0	53
1955	0	0	0	0	0	10	17	27	9	0	0	0	63
1956	0	0	0	0	0	6	22	15	4	0	0	0	47
1957	0	0	0	0	0	10	19	17	4	0	0	0	50
1958	0	0	0	0	3	5	16	22	3	0	0	0	49
1959	0	0	0	0	1	13	24	14	4	0	0	0	56
1960	0	0	0	0	0	9	26	17	4	0	0	0	56
1961	0	0	0	0	1	15	27	12	0	0	0	0	55
1962	0	0	0	0	0	7	18	17	5	0	0	0	47
1963	0	0	0	0	0	0	14	17	14	0	0	0	45
1964	0	0	0	0	0	3	24	21	0	0	0	0	48
1965	0	0	0	0	0	1	16	5	0	0	0	0	22
1966	0	0	0	0	1	10	19	21	8	0	0	0	59
1967	0	0	0	0	3	4	26	27	5	0	0	0	65
1968	0	0	0	0	1	11	28	7	0	0	0	0	47
1969	0	0	0	0	0	2	23	25	9	0	0	0	59
1970	0	0	0	0	2	13	26	30	0	0	0	0	71
1971	0	0	0	0	0	8	24	29	6	0	0	0	67
1972	0	0	0	0	6	13	26	22	2	0	0	0	69
1973	0	0	0	0	2	15	24	24	6	0	0	0	71

**MONTHLY AND ANNUAL FREQUENCY OF DAILY
MAXIMUM TEMPERATURES OF 90F OR HIGHER,
CONTINUED
WINNEMUCCA**

Note: Periods with incomplete data are listed with a dash (-)

Year	Jan	Feb	Mar	Apr	May	Jun	Jul	Aug	Sep	Oct	Nov	Dec	Annual
1974	0	0	0	0	4	20	26	20	14	0	0	0	84
1975	0	0	0	0	0	8	24	14	4	0	0	0	50
1976	0	0	0	0	3	6	25	11	7	0	0	0	52
1977	0	0	0	0	1	16	25	20	8	0	0	0	70
1978	0	0	0	0	0	4	22	18	6	0	0	0	50
1979	0	0	0	0	3	14	24	14	9	1	0	0	65
1980	0	0	0	0	2	7	23	17	5	2	0	0	56
1981	0	0	0	1	0	12	24	29	11	0	0	0	77
1982	0	0	0	0	0	5	16	20	5	0	0	0	46
1983	0	0	0	0	4	3	16	17	3	0	0	0	43
1984	0	0	0	0	1	5	22	21	5	0	0	0	54
1985	0	0	0	0	0	17	26	12	0	0	0	0	55
1986	0	0	0	0	7	14	15	26	4	0	0	0	66
1987	0	0	0	0	2	11	17	22	9	1	0	0	62
1988	0	0	0	0	0	15	29	22	9	0	0	0	75
1989	0	0	0	0	0	7	27	13	1	0	0	0	48
1990	0	0	0	0	0	11	24	17	14	0	0	0	66
1991	0	0	0	0	0	3	29	23	10	0	0	0	65
1992	0	0	0	0	6	14	16	23	4	0	0	0	63
1993	0	0	0	0	1	6	6	13	10	0	0	0	36
1994	0	0	0	0	0	14	26	28	8	0	0	0	76
1995	0	0	0	0	0	4	20	22	7	0	0	0	53
1996	0	0	0	0	0	11	26	22	5	1	0	0	65
1997	0	0	0	0	1	2	15	19	4	0	0	0	41
1998	0	0	0	0	0	2	25	24	4	0	0	0	55
1999	0	0	0	0	0	13	24	18	2	0	0	0	57
2000	0	0	0	0	0	14	24	23	4	0	0	0	65
2001	0	0	0	0	5	13	20	26	9	1	0	0	74
2002	0	0	0	0	3	14	29	16	7	0	0	0	69
2003	0	0	0	0	6	13	28	23	9	0	0	0	79
2004	0	0	0	0	0	10	28	14	4	0	0	0	56
2005	0	0	0	0	0	7	28	25	4	0	0	0	64
2006	0	0	0	0	1	11	30	18	8	0	0	0	68
2007	0	0	0	0	1	17	30	26	5	0	0	0	79
2008	0	0	0	0	3	11	29	24	3	0	0	0	70
2009	0	0	0	0	4	6	24	19	13	0	0	0	66
2010	0	0	0	0	0	5	25	23	8	2	0	0	63
2011	0	0	0	0	0	4	23	28	8	0	0	0	63
Stat	Jan	Feb	Mar	Apr	May	Jun	Jul	Aug	Sep	Oct	Nov	Dec	Annual
Max	0	0	0	1	7	20	30	30	14	2	0	0	84
Min	0	0	0	0	0	0	3	0	0	0	0	0	14
Mean	0.0	0.0	0.0	0.0	0.9	6.3	20.3	17.5	4.4	0.1	0.0	0.0	49.6
Medn	0	0	0	0	0	5	22	18	4	0	0	0	50
StDv	0.0	0.0	0.0	0.1	1.5	4.8	6.1	6.1	3.6	0.3	0.0	0.0	15.3

ANNUAL FREQUENCY OF DAILY MAXIMUM TEMPERATURES OF 90F OR HIGHER (GRAPHED) WINNEMUCCA

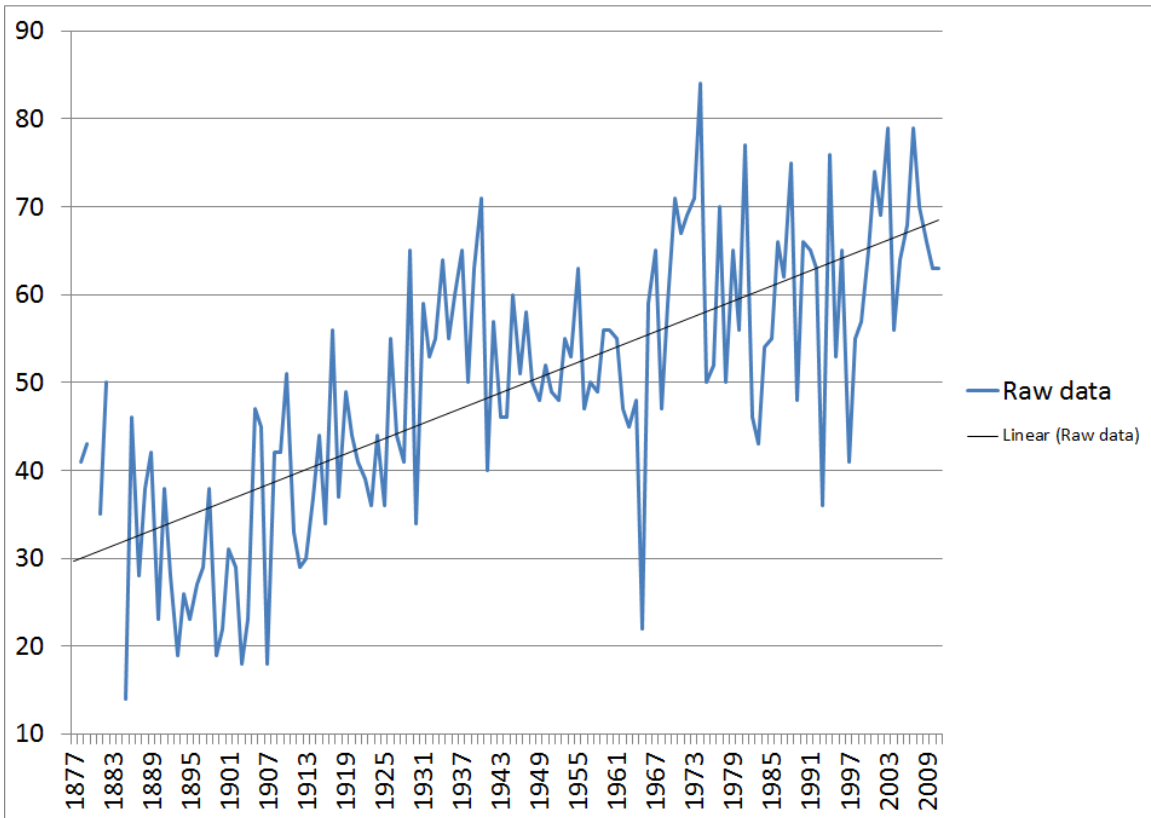

Note: Data may have been affected by the relocation of the observing site from downtown Winnemucca to Winnemucca Municipal Airport in September 1949. Use graph with caution.

MONTHLY AND ANNUAL FREQUENCY OF DAILY MAXIMUM TEMPERATURES OF 32F OR LOWER WINNEMUCCA

Note: Periods with incomplete data are listed with a dash (-)

Year	Jan	Feb	Mar	Apr	May	Jun	Jul	Aug	Sep	Oct	Nov	Dec	Annual
1877	-	-	-	-	-	-	0	0	0	0	0	2	-
1878	1	0	0	0	0	0	0	0	0	0	0	4	5
1879	10	1	0	0	0	0	0	0	0	0	0	8	19
1880	7	2	4	0	0	0	0	0	0	0	3	-	-
1881	1	0	0	0	0	0	0	0	0	0	1	1	3
1882	13	10	3	0	0	0	0	0	0	0	2	2	30
1883	12	10	0	0	0	-	-	-	-	-	-	-	-
1884	-	-	-	-	-	-	-	-	-	-	-	3	-
1885	1	0	0	0	0	0	0	0	0	0	0	0	1
1886	6	0	0	0	0	0	0	0	0	0	2	0	8
1887	0	8	0	0	0	0	0	0	0	0	2	7	17
1888	17	0	0	0	0	0	0	0	0	0	0	3	20
1889	9	2	0	0	0	0	0	0	0	0	0	6	17
1890	24	9	0	0	0	0	0	0	0	0	0	1	34
1891	6	4	1	0	0	0	0	0	0	0	0	12	23
1892	10	4	0	0	0	0	0	0	0	0	1	3	18
1893	11	7	1	0	0	0	0	0	0	0	0	2	21
1894	10	12	2	0	0	0	0	0	0	0	0	12	36
1895	14	4	2	0	0	0	0	0	0	0	1	10	31
1896	1	1	3	0	0	0	0	0	0	0	5	0	10
1897	0	7	4	0	0	0	0	0	0	0	0	6	17
1898	20	0	3	0	0	0	0	0	0	0	1	7	31
1899	3	5	0	0	0	0	0	0	0	0	0	8	16
1900	0	1	0	0	0	0	0	0	0	0	2	2	5
1901	5	7	0	0	0	0	0	0	0	0	0	3	15
1902	6	0	0	0	0	0	0	0	0	0	1	0	7
1903	4	14	0	0	0	0	0	0	0	0	0	0	18
1904	3	2	1	0	0	0	0	0	0	0	0	3	9
1905	1	2	0	0	0	0	0	0	0	0	2	14	19
1906	11	0	2	0	0	0	0	0	0	0	4	2	19
1907	11	0	0	0	0	0	0	0	0	0	0	1	12
1908	1	1	0	0	0	0	0	0	0	0	0	2	4
1909	2	0	0	0	0	0	0	0	0	0	0	16	18
1910	16	7	0	0	0	0	0	0	0	0	0	0	23
1911	6	4	0	0	0	0	0	0	0	0	1	8	19
1912	6	1	0	0	0	0	0	0	0	0	0	1	8
1913	8	2	0	0	0	0	0	0	0	0	0	7	17
1914	0	0	0	0	0	0	0	0	0	0	0	17	17
1915	1	0	0	0	0	0	0	0	0	0	0	6	7
1916	16	2	0	0	0	0	0	0	0	0	3	8	29
1917	24	6	2	0	0	0	0	0	0	0	0	0	32
1918	2	1	0	0	0	0	0	0	0	0	4	9	16
1919	2	0	1	0	0	0	0	0	0	0	3	6	12
1920	4	1	0	0	0	0	0	0	0	0	0	2	7
1921	3	2	0	0	0	0	0	0	0	0	0	1	6
1922	20	8	1	0	0	0	0	0	0	0	0	5	34
1923	6	8	1	0	0	0	0	0	0	0	0	11	26
1924	10	0	0	0	0	0	0	0	0	0	0	14	24
1925	0	0	0	0	0	0	0	0	0	0	0	0	0

**MONTHLY AND ANNUAL FREQUENCY OF DAILY
MAXIMUM TEMPERATURES OF 32F OR LOWER,
CONTINUED
WINNEMUCCA**

Note: Periods with incomplete data are listed with a dash (-)

Year	Jan	Feb	Mar	Apr	May	Jun	Jul	Aug	Sep	Oct	Nov	Dec	Annual
1926	4	0	0	0	0	0	0	0	0	0	0	7	11
1927	2	1	0	1	0	0	0	0	0	0	0	8	12
1928	5	0	0	0	0	0	0	0	0	0	1	4	10
1929	6	3	0	1	0	0	0	0	0	0	0	0	10
1930	22	0	0	0	0	0	0	0	0	0	2	5	29
1931	0	0	0	0	0	0	0	0	0	0	6	7	13
1932	15	12	0	0	0	0	0	0	0	0	0	9	36
1933	8	11	0	0	0	0	0	0	0	0	0	1	20
1934	0	0	0	0	0	0	0	0	0	0	0	0	0
1935	2	0	0	0	0	0	0	0	0	0	3	0	5
1936	0	1	0	0	0	0	0	0	0	0	0	3	4
1937	27	6	0	0	0	0	0	0	0	0	0	2	35
1938	5	1	0	0	0	0	0	0	0	0	2	1	9
1939	1	6	0	0	0	0	0	0	0	0	0	1	8
1940	0	0	0	0	0	0	0	0	0	0	0	3	3
1941	1	0	0	0	0	0	0	0	0	0	0	4	5
1942	9	0	0	0	0	0	0	0	0	0	0	4	13
1943	2	1	0	0	0	0	0	0	0	0	0	0	3
1944	10	0	1	0	0	0	0	0	0	0	4	0	15
1945	5	0	0	0	0	0	0	0	0	0	0	8	13
1946	2	2	0	0	0	0	0	0	0	0	1	3	8
1947	9	0	0	0	0	0	0	0	0	0	2	5	16
1948	1	3	0	0	0	0	0	0	0	0	0	10	14
1949	29	9	0	0	0	0	0	0	0	0	0	4	42
1950	10	3	0	0	0	0	0	0	0	0	0	1	14
1951	5	2	3	0	0	0	0	0	0	0	0	12	22
1952	8	2	2	0	0	0	0	0	0	0	0	0	12
1953	0	0	2	0	0	0	0	0	0	0	0	0	2
1954	0	0	2	0	0	0	0	0	0	0	0	3	5
1955	13	4	0	0	0	0	0	0	0	0	2	2	21
1956	2	5	1	0	0	0	0	0	0	0	1	2	11
1957	9	0	0	0	0	0	0	0	0	0	0	0	9
1958	1	0	0	0	0	0	0	0	0	0	3	0	4
1959	3	1	0	0	0	0	0	0	0	0	0	3	7
1960	12	1	0	0	0	0	0	0	0	0	0	1	14
1961	0	0	0	0	0	0	0	0	0	0	0	6	6
1962	9	3	0	0	0	0	0	0	0	0	0	4	16
1963	6	0	0	0	0	0	0	0	0	0	0	3	9
1964	2	0	0	0	0	0	0	0	0	0	4	3	9
1965	7	1	0	0	0	0	0	0	0	0	0	4	12
1966	2	0	1	0	0	0	0	0	0	0	0	1	4
1967	1	0	0	0	0	0	0	0	0	0	0	8	9
1968	1	0	0	0	0	0	0	0	0	0	0	4	5
1969	3	0	0	0	0	0	0	0	0	0	0	3	6
1970	5	0	0	0	0	0	0	0	0	0	0	7	12
1971	6	1	1	0	0	0	0	0	0	0	0	7	15
1972	8	2	0	0	0	0	0	0	0	0	0	14	24
1973	10	0	0	0	0	0	0	0	0	0	0	1	11

**MONTHLY AND ANNUAL FREQUENCY OF DAILY
MAXIMUM TEMPERATURES OF 32F OR LOWER,
CONTINUED
WINNEMUCCA**

Note: Periods with incomplete data are listed with a dash (-)

Year	Jan	Feb	Mar	Apr	May	Jun	Jul	Aug	Sep	Oct	Nov	Dec	Annual
1974	10	0	0	0	0	0	0	0	0	0	0	8	18
1975	8	1	1	0	0	0	0	0	0	0	1	3	14
1976	1	1	0	0	0	0	0	0	0	0	0	0	2
1977	4	0	0	0	0	0	0	0	0	0	1	0	5
1978	0	1	0	0	0	0	0	0	0	0	2	7	10
1979	10	2	1	0	0	0	0	0	0	0	0	0	13
1980	5	0	0	0	0	0	0	0	0	0	0	1	6
1981	0	0	0	0	0	0	0	0	0	0	1	0	1
1982	8	4	0	0	0	0	0	0	0	0	0	4	16
1983	1	1	0	0	0	0	0	0	0	0	0	8	10
1984	18	0	0	0	0	0	0	0	0	0	0	5	23
1985	12	6	0	0	0	0	0	0	0	0	5	12	35
1986	0	1	0	0	0	0	0	0	0	0	0	0	1
1987	7	0	0	0	0	0	0	0	0	0	0	10	17
1988	5	0	0	0	0	0	0	0	0	0	0	6	11
1989	12	7	0	0	0	0	0	0	0	0	0	0	19
1990	3	7	0	0	0	0	0	0	0	0	1	16	27
1991	9	0	0	0	0	0	0	0	0	0	1	2	12
1992	4	0	0	0	0	0	0	0	0	0	0	5	9
1993	16	3	0	0	0	0	0	0	0	0	3	0	22
1994	0	0	0	0	0	0	0	0	0	0	4	7	11
1995	1	0	0	0	0	0	0	0	0	0	0	0	1
1996	4	5	0	0	0	0	0	0	0	0	0	1	10
1997	4	0	0	0	0	0	0	0	0	0	0	0	4
1998	0	0	0	0	0	0	0	0	0	0	0	13	13
1999	2	1	0	0	0	0	0	0	0	0	0	0	3
2000	0	0	0	0	0	0	0	0	0	0	0	2	2
2001	4	2	0	0	0	0	0	0	0	0	0	5	11
2002	5	0	0	0	0	0	0	0	0	0	0	2	7
2003	0	1	0	0	0	0	0	0	0	0	1	4	6
2004	4	3	0	0	0	0	0	0	0	0	3	4	14
2005	12	4	0	0	0	0	0	0	0	0	2	5	23
2006	0	2	0	0	0	0	0	0	0	0	3	3	8
2007	8	0	0	0	0	0	0	0	0	0	0	8	16
2008	7	1	0	0	0	0	0	0	0	0	0	6	14
2009	4	1	1	0	0	0	0	0	0	0	0	10	16
2010	0	0	0	0	0	0	0	0	0	0	6	5	11
2011	4	2	0	0	0	0	0	0	0	0	0	0	6
Stat	Jan	Feb	Mar	Apr	May	Jun	Jul	Aug	Sep	Oct	Nov	Dec	Annual
Max	29	14	4	1	0	0	0	0	0	0	6	17	42
Min	0	0	0	0	0	0	0	0	0	0	0	0	0
Mean	6.2	2.2	0.4	0.0	0.0	0.0	0.0	0.0	0.0	0.0	0.8	4.3	13.7
Medn	5	1	0	0	0	0	0	0	0	0	0	3	12
StDv	6.2	3.1	0.8	0.1	0.0	0.0	0.0	0.0	0.0	0.0	1.4	4.1	9.1

ANNUAL FREQUENCY OF DAILY MAXIMUM TEMPERATURES OF 32F OR LOWER (GRAPHED) WINNEMUCCA

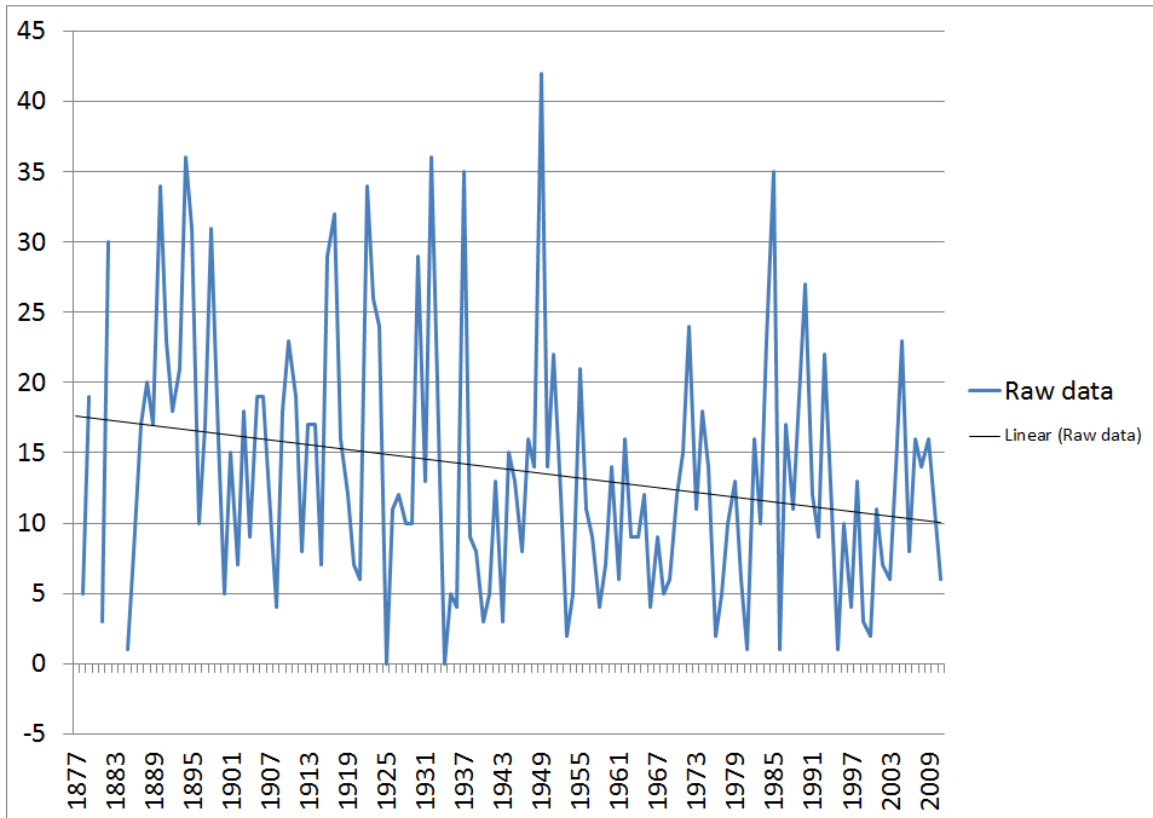

Note: Data may have been affected by the relocation of the observing site from downtown Winnemucca to Winnemucca Municipal Airport in September 1949. Use graph with caution.

EARLIEST AND LATEST DAILY MINIMUM TEMPERATURE OCCURRANCES WINNEMUCCA

Note: Periods with incomplete data are listed with a dash (-)

Daily Minimum Of 32F Or Lower				Daily Minimum Of 0F Or Lower			
Year	Last	First	Length	Year	Last	First	Length
1877	Miss	Sep 24	-	1877	Miss	Dec 30	-
1878	May 30	Sep 25	117	1878	Jan 6	Dec 14	341
1879	May 20	Oct 2	134	1879	Jan 21	Dec 23	335
1880	Jun 20	Aug 30	70	1880	Jan 30	Nov 17	291
1881	May 23	Sep 10	109	1881	Miss	Jan 13	-
1882	May 20	Sep 26	128	1882	Mar 11	Dec 31	294
1883	Miss	Miss	-	1883	Miss	Miss	-
1884	Miss	Miss	-	1884	Miss	Miss	-
1885	Jun 6	Sep 26	111	1885	Dec 31	Never	>365
1886	May 14	Sep 5	113	1886	Never	Never	>365
1887	Jun 6	Aug 31	85	1887	Never	Nov 26	>365
1888	May 5	Oct 14	161	1888	Jan 18	Jan 2	349
1889	May 8	Sep 12	126	1889	Jan 24	Dec 29	338
1890	May 12	Sep 6	116	1890	Feb 28	Jan 10	315
1891	Jun 9	Sep 24	106	1891	Jan 11	Dec 6	328
1892	May 13	Oct 12	151	1892	Dec 31	Jan 19	384
1893	May 26	Sep 13	109	1893	Feb 1	Jan 6	338
1894	Jun 12	Sep 13	92	1894	Feb 22	Dec 14	294
1895	May 29	Sep 14	107	1895	Feb 1	Dec 18	319
1896	May 20	Sep 10	112	1896	Dec 29	Nov 28	334
1897	May 8	Sep 7	121	1897	Nov 29	Dec 22	387
1898	Jun 3	Sep 29	117	1898	Jan 30	Dec 11	314
1899	May 30	Aug 22	83	1899	Feb 6	Never	>365
1900	May 12	Sep 18	128	1900	Never	Jan 1	>365
1901	Jun 11	Sep 7	87	1901	Feb 12	Jan 26	347
1902	Jun 2	Sep 20	109	1902	Jan 29	Jan 29	364
1903	May 25	Sep 9	106	1903	Feb 21	Feb 9	352
1904	May 8	Oct 13	157	1904	Feb 9	Feb 12	368
1905	May 23	Sep 18	117	1905	Feb 12	Dec 1	291
1906	May 17	Sep 14	119	1906	Jan 4	Nov 29	328
1907	May 14	Sep 18	126	1907	Jan 17	Never	>365
1908	Jun 22	Sep 24	93	1908	Never	Dec 17	>365
1909	May 24	Sep 12	110	1909	Dec 20	Jan 2	377
1910	May 16	Oct 2	138	1910	Feb 6	Jan 16	343
1911	May 27	Sep 6	101	1911	Jan 22	Dec 21	332
1912	May 22	Sep 5	105	1912	Jan 6	Jan 5	364
1913	May 19	Sep 23	126	1913	Jan 11	Never	>365
1914	Jun 6	Sep 8	93	1914	Never	Dec 13	>365
1915	May 20	Sep 12	114	1915	Dec 27	Dec 30	367
1916	Jun 22	Aug 18	56	1916	Jan 31	Nov 13	286
1917	Jun 12	Sep 14	93	1917	Feb 1	Jan 10	342
1918	May 22	Oct 7	137	1918	Jan 10	Nov 26	319
1919	May 31	Sep 24	115	1919	Jan 8	Nov 28	323
1920	Jun 1	Sep 24	114	1920	Jan 11	Never	>365
1921	Jun 16	Sep 13	88	1921	Never	Jan 3	>365
1922	May 27	Sep 29	124	1922	Mar 1	Jan 29	333
1923	Jun 2	Sep 18	107	1923	Feb 7	Dec 23	318
1924	Jun 19	Sep 12	84	1924	Jan 22	Dec 17	329

EARLIEST AND LATEST DAILY MINIMUM TEMPERATURE OCCURRANCES, CONTINUED WINNEMUCCA

Note: Periods with incomplete data are listed with a dash (-)

Daily Minimum Of 32F Or Lower				Daily Minimum Of 0F Or Lower			
Year	Last	First	Length	Year	Last	First	Length
1925	May 8	Sep 21	135	1925	Dec 27	Never	>365
1926	May 11	Aug 31	111	1926	Never	Dec 14	>365
1927	May 30	Sep 8	100	1927	Jan 22	Dec 14	325
1928	May 4	Sep 9	127	1928	Dec 30	Dec 18	353
1929	Jun 2	Sep 4	93	1929	Feb 8	Jan 8	333
1930	May 22	Sep 12	112	1930	Jan 22	Dec 20	331
1931	May 19	Sep 9	112	1931	Dec 28	Nov 23	329
1932	Apr 26	Aug 30	125	1932	Feb 19	Dec 9	293
1933	May 20	Sep 16	118	1933	Feb 19	Never	>365
1934	Jun 4	Sep 21	108	1934	Never	Jan 20	>365
1935	May 18	Oct 8	142	1935	Jan 20	Nov 4	287
1936	May 8	Sep 15	129	1936	Feb 3	Jan 1	332
1937	May 30	Sep 23	115	1937	Feb 10	Never	>365
1938	May 7	Oct 3	148	1938	Never	Feb 2	>365
1939	May 24	Sep 7	105	1939	Feb 9	Never	>365
1940	Apr 22	Oct 3	163	1940	Never	Dec 13	>365
1941	May 19	Sep 12	115	1941	Dec 14	Jan 1	382
1942	May 29	Sep 18	111	1942	Jan 2	Jan 18	380
1943	Jun 3	Oct 12	130	1943	Jan 18	Jan 7	353
1944	May 24	Sep 15	113	1944	Jan 8	Jan 22	379
1945	May 19	Sep 20	123	1945	Jan 28	Dec 14	319
1946	May 30	Sep 17	109	1946	Dec 14	Jan 14	395
1947	Apr 27	Sep 18	143	1947	Jan 18	Nov 22	307
1948	May 11	Sep 26	137	1948	Feb 12	Dec 15	306
1949	May 6	Sep 17	133	1949	Feb 13	Dec 11	300
1950	Jun 25	Sep 28	94	1950	Feb 2	Jan 30	361
1951	Jun 8	Aug 30	82	1951	Jan 31	Dec 7	309
1952	Jun 16	Sep 8	83	1952	Mar 13	Nov 24	255
1953	Jun 13	Sep 4	82	1953	Nov 28	Mar 12	468
1954	Jun 13	Aug 27	74	1954	Mar 12	Nov 30	262
1955	Jul 5	Sep 15	71	1955	Feb 6	Nov 15	281
1956	Jun 16	Sep 13	88	1956	Feb 18	Dec 7	292
1957	Jun 17	Sep 9	83	1957	Feb 4	Never	>365
1958	May 16	Sep 14	120	1958	Never	Jan 4	>365
1959	Jun 1	Sep 16	106	1959	Feb 13	Dec 4	293
1960	Jun 21	Aug 22	61	1960	Jan 16	Jan 1	350
1961	Jun 2	Sep 3	92	1961	Jan 28	Nov 21	296
1962	Jun 5	Sep 9	95	1962	Feb 27	Dec 26	301
1963	May 12	Sep 24	134	1963	Jan 27	Dec 11	317
1964	May 21	Aug 30	100	1964	Jan 15	Nov 18	307
1965	May 26	Sep 9	105	1965	Jan 1	Dec 18	350
1966	Jun 4	Sep 2	89	1966	Jan 20	Dec 27	340
1967	Jun 3	Sep 12	100	1967	Dec 28	Dec 19	355
1968	May 26	Sep 16	112	1968	Dec 21	Dec 19	363
1969	May 20	Sep 4	106	1969	Jan 29	Jan 2	337
1970	Jun 11	Sep 14	94	1970	Jan 6	Dec 22	349
1971	Jun 3	Sep 3	91	1971	Mar 2	Dec 13	285
1972	Jun 11	Sep 12	92	1972	Feb 2	Dec 4	305

EARLIEST AND LATEST DAILY MINIMUM TEMPERATURE OCCURRANCES, CONTINUED WINNEMUCCA

Note: Periods with incomplete data are listed with a dash (-)

Daily Minimum Of 32F Or Lower				Daily Minimum Of 0F Or Lower			
Year	Last	First	Length	Year	Last	First	Length
1973	Jun 19	Sep 2	74	1973	Jan 8	Jan 2	358
1974	Jul 11	Aug 20	39	1974	Jan 11	Dec 29	351
1975	Jun 26	Oct 7	102	1975	Jan 3	Dec 14	344
1976	May 29	Oct 4	127	1976	Dec 14	Nov 28	349
1977	May 28	Sep 18	112	1977	Jan 9	Nov 19	313
1978	Jun 25	Aug 23	58	1978	Nov 20	Dec 7	381
1979	Jun 8	Sep 28	111	1979	Feb 3	Never	>365
1980	Jun 6	Sep 21	106	1980	Never	Dec 9	>365
1981	Jun 15	Sep 22	98	1981	Dec 14	Never	>365
1982	Jun 7	Sep 11	95	1982	Never	Never	>365
1983	Jul 10	Sep 10	61	1983	Never	Dec 22	>365
1984	Jun 9	Sep 22	104	1984	Jan 18	Dec 17	333
1985	May 30	Sep 19	111	1985	Feb 10	Nov 12	274
1986	May 23	Sep 10	109	1986	Nov 22	Jan 14	417
1987	Jun 1	Sep 4	94	1987	Mar 20	Dec 24	278
1988	Jun 9	Sep 11	93	1988	Jan 19	Dec 26	341
1989	May 31	Sep 11	102	1989	Feb 15	Jan 3	321
1990	May 16	Oct 3	139	1990	Feb 20	Nov 27	279
1991	Jun 14	Sep 23	100	1991	Jan 5	Never	>365
1992	Jun 15	Aug 25	70	1992	Never	Dec 5	>365
1993	Jun 3	Sep 13	101	1993	Feb 25	Nov 24	271
1994	May 1	Sep 10	131	1994	Dec 22	Nov 19	331
1995	Jul 13	Sep 23	71	1995	Nov 19	Dec 24	399
1996	May 24	Sep 6	104	1996	Feb 3	Dec 24	324
1997	May 26	Sep 16	112	1997	Jan 23	Dec 25	335
1998	Jun 17	Sep 22	96	1998	Dec 25	Dec 4	343
1999	Jun 11	Sep 4	84	1999	Dec 24	Dec 8	348
2000	May 31	Sep 6	97	2000	Jan 6	Never	>365
2001	Jun 14	Sep 7	84	2001	Never	Never	>365
2002	Jun 11	Aug 8	57	2002	Never	Oct 31	>365
2003	May 20	Sep 14	116	2003	Nov 3	Never	>365
2004	May 30	Sep 4	96	2004	Never	Jan 12	>365
2005	Jun 19	Sep 11	83	2005	Jan 13	Dec 16	336
2006	May 30	Sep 16	108	2006	Dec 16	Nov 29	347
2007	May 23	Sep 11	110	2007	Jan 18	Dec 31	346
2008	Jun 8	Sep 3	86	2008	Dec 31	Dec 16	350
2009	May 4	Sep 22	140	2009	Dec 25	Dec 6	345
2010	Jun 17	Aug 31	74	2010	Dec 11	Nov 24	347
2011	Jun 17	Sep 2	76	2011	Feb 27	Dec 6	281
Daily Minimum Of 32F Or Lower				Daily Minimum Of 0F Or Lower			
Stat	Last	First	Length	Stat	Last	First	Length
Earliest	Apr 22	Aug 8		Earliest	Never	Oct 31	
Max			163	Max			>365
Latest	Jul 13	Oct 14		Latest	Mar 20	Never	
Min			39	Min			255
Mean	May 30	Sep 14	105.7	Mean	Jan 19	Dec 20	340.5
Medn			107	Medn			347
StDv			22.5	StDv			33.5

LENGTH OF PERIOD BETWEEN LAST AND FIRST MINIMUM TEMPERATURE OF 32F (GRAPHED) WINNEMUCCA

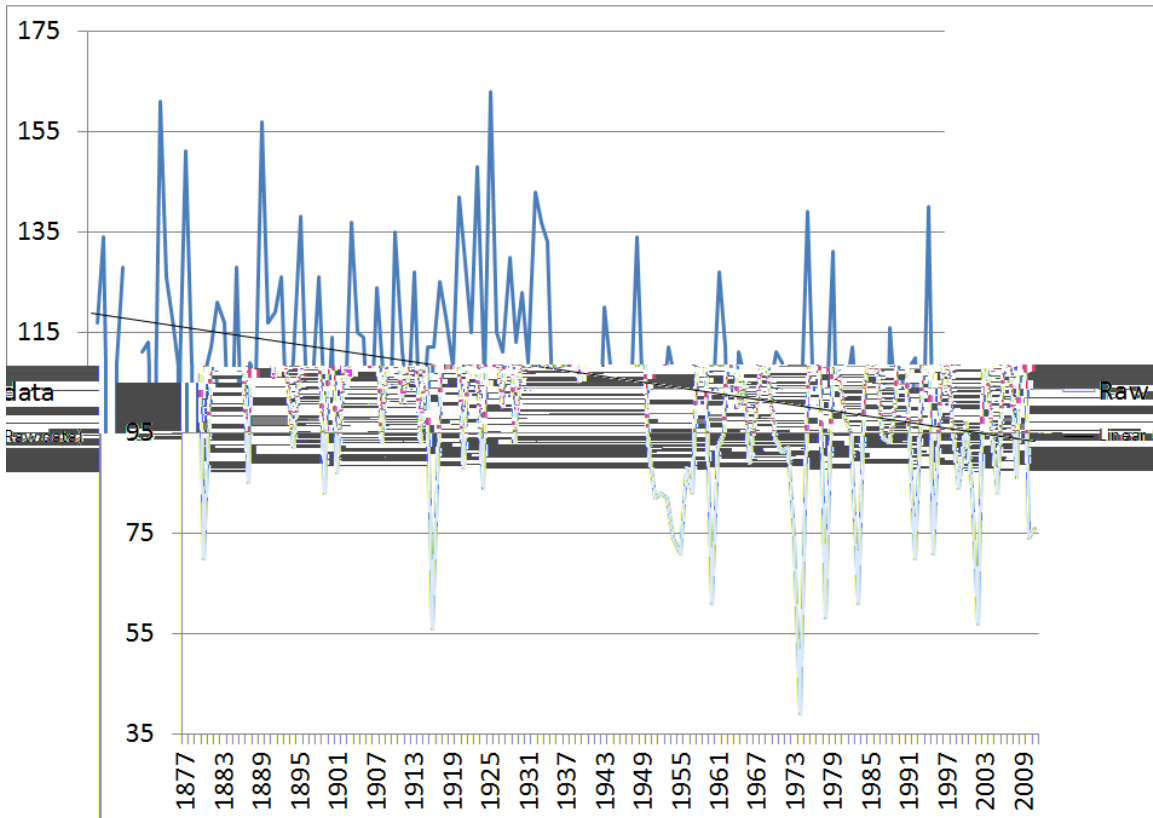

Note: Data may have been affected by the relocation of the observing site from downtown Winnemucca to Winnemucca Municipal Airport in September 1949. Use graph with caution.

EARLIEST AND LATEST DAILY MAXIMUM TEMPERATURE OCCURRANCES WINNEMUCCA

Note: Periods with incomplete data are listed with a dash (-)

Daily Maximum Of 90F Or Higher				Daily Maximum Of 32F Or Lower			
Year	First	Last	Length	Year	Last	First	Length
1877	Miss	Aug 28	-	1877	Miss	Dec 29	-
1878	Jun 20	Sep 1	72	1878	Jan 1	Dec 25	357
1879	Jun 3	Sep 13	101	1879	Feb 4	Dec 8	306
1880	Jun 17	Sep 7	81	1880	Mar 14	Nov 17	247
1881	Jun 1	Sep 16	106	1881	Jan 25	Nov 18	297
1882	Jun 1	Sep 13	103	1882	Mar 11	Nov 11	244
1883	Miss	Miss	-	1883	Feb 16	Miss	-
1884	Miss	Miss	-	1884	Miss	Miss	-
1885	Jul 6	Aug 20	44	1885	Jan 1	Jan 1	364
1886	Jun 8	Sep 20	103	1886	Jan 18	Nov 21	306
1887	May 29	Aug 25	87	1887	Feb 25	Nov 25	272
1888	May 13	Sep 15	124	1888	Jan 20	Dec 28	342
1889	May 26	Aug 30	95	1889	Feb 15	Dec 21	308
1890	Jun 30	Aug 28	58	1890	Feb 28	Dec 7	281
1891	Jun 30	Sep 2	63	1891	Mar 5	Dec 3	272
1892	Jun 26	Sep 13	78	1892	Feb 8	Nov 24	289
1893	Jul 1	Aug 28	57	1893	Mar 9	Dec 24	289
1894	Jul 6	Aug 27	51	1894	Mar 19	Dec 11	266
1895	Jun 23	Aug 24	61	1895	Mar 14	Nov 22	252
1896	Jun 15	Sep 5	81	1896	Mar 5	Nov 26	265
1897	May 29	Aug 24	86	1897	Mar 21	Dec 16	269
1898	Jun 27	Sep 18	82	1898	Mar 22	Nov 25	247
1899	Jun 16	Jul 28	41	1899	Feb 6	Dec 14	310
1900	Jun 20	Aug 1	41	1900	Feb 7	Nov 28	293
1901	Jun 28	Aug 16	48	1901	Feb 13	Dec 11	300
1902	Jun 8	Sep 6	89	1902	Jan 30	Nov 19	292
1903	May 31	Sep 4	95	1903	Feb 18	Jan 19	334
1904	Jun 28	Sep 8	71	1904	Mar 23	Dec 25	276
1905	Jul 3	Sep 22	80	1905	Feb 12	Nov 27	287
1906	Jul 2	Aug 28	56	1906	Mar 16	Nov 20	248
1907	Jun 27	Sep 10	74	1907	Jan 24	Dec 19	328
1908	Jun 24	Sep 6	73	1908	Feb 1	Dec 17	319
1909	Jun 1	Sep 9	99	1909	Jan 11	Dec 3	325
1910	May 29	Aug 27	89	1910	Feb 16	Jan 16	333
1911	Jun 11	Aug 31	80	1911	Feb 27	Nov 11	256
1912	Jun 2	Aug 26	84	1912	Feb 23	Dec 21	301
1913	May 26	Sep 17	113	1913	Feb 21	Dec 18	299
1914	May 30	Aug 23	84	1914	Dec 29	Dec 8	343
1915	Jun 22	Aug 31	69	1915	Jan 22	Dec 15	326
1916	Jun 14	Sep 1	78	1916	Feb 29	Nov 11	255
1917	Jun 15	Sep 19	95	1917	Mar 14	Jan 10	301
1918	Jun 6	Sep 1	86	1918	Feb 15	Nov 23	280
1919	May 27	Aug 30	94	1919	Mar 7	Nov 26	263
1920	Jun 20	Sep 3	74	1920	Feb 22	Dec 5	286
1921	Jun 10	Aug 30	80	1921	Feb 7	Dec 22	317
1922	Jun 17	Sep 20	94	1922	Mar 1	Dec 7	280
1923	Jun 28	Sep 9	72	1923	Mar 3	Dec 8	279
1924	Jun 2	Sep 7	96	1924	Jan 19	Dec 7	322

EARLIEST AND LATEST DAILY MAXIMUM TEMPERATURE OCCURRANCES, CONTINUED WINNEMUCCA

Note: Periods with incomplete data are listed with a dash (-)

Daily Maximum Of 90F Or Higher				Daily Maximum Of 32F Or Lower			
Year	First	Last	Length	Year	Last	First	Length
1925	Jun 18	Aug 8	50	1925	Dec 27	Jan 1	369
1926	Jun 3	Aug 25	82	1926	Jan 4	Dec 14	343
1927	May 14	Sep 20	128	1927	Apr 9	Dec 10	244
1928	Jun 23	Sep 5	73	1928	Jan 17	Nov 30	317
1929	Jun 20	Sep 18	89	1929	Apr 5	Jan 6	275
1930	Jun 6	Aug 29	83	1930	Jan 30	Nov 14	287
1931	May 30	Sep 4	96	1931	Dec 23	Nov 21	332
1932	Jun 21	Sep 16	86	1932	Feb 20	Dec 8	291
1933	May 29	Sep 4	97	1933	Feb 17	Dec 16	301
1934	May 22	Sep 18	118	1934	Dec 16	Jan 19	398
1935	Jun 6	Sep 21	106	1935	Jan 20	Nov 2	285
1936	May 12	Sep 21	131	1936	Feb 3	Dec 29	329
1937	Jun 20	Sep 18	89	1937	Feb 10	Dec 21	313
1938	Jun 7	Sep 21	105	1938	Feb 18	Nov 11	265
1939	May 28	Sep 20	114	1939	Feb 9	Dec 26	319
1940	Jun 11	Sep 11	91	1940	Dec 26	Dec 12	351
1941	May 11	Aug 21	101	1941	Jan 16	Dec 25	342
1942	Jun 29	Sep 26	88	1942	Jan 15	Dec 17	335
1943	Jul 5	Oct 1	87	1943	Feb 9	Jan 4	328
1944	Jun 29	Sep 12	74	1944	Mar 14	Nov 17	247
1945	Jun 19	Sep 14	86	1945	Jan 23	Dec 9	319
1946	Jun 20	Sep 25	96	1946	Feb 11	Nov 10	271
1947	May 2	Sep 24	144	1947	Jan 29	Nov 21	295
1948	May 26	Sep 14	110	1948	Feb 11	Dec 4	296
1949	May 25	Sep 23	120	1949	Feb 14	Dec 10	298
1950	Jun 5	Sep 6	92	1950	Feb 3	Dec 31	330
1951	Jun 15	Sep 19	95	1951	Mar 3	Dec 6	277
1952	Jun 5	Sep 24	110	1952	Mar 20	Mar 1	345
1953	Jul 2	Sep 14	73	1953	Mar 2	Mar 11	373
1954	May 18	Sep 21	125	1954	Mar 17	Dec 26	283
1955	Jun 6	Sep 11	96	1955	Feb 18	Nov 15	169
1956	Jun 9	Sep 17	99	1956	Mar 17	Nov 1	228
1957	Jun 3	Sep 7	95	1957	Jan 30	Jan 4	338
1958	May 18	Sep 7	111	1958	Jan 4	Nov 15	314
1959	May 12	Sep 11	121	1959	Feb 13	Dec 13	302
1960	Jun 2	Sep 27	116	1960	Feb 23	Dec 5	285
1961	May 25	Aug 22	88	1961	Dec 5	Dec 9	368
1962	Jun 21	Sep 17	87	1962	Feb 27	Dec 22	297
1963	Jul 7	Sep 29	83	1963	Jan 19	Dec 10	324
1964	Jun 24	Aug 25	61	1964	Jan 23	Nov 14	295
1965	Jun 11	Aug 10	59	1965	Feb 9	Dec 14	307
1966	May 26	Sep 23	119	1966	Mar 3	Dec 26	297
1967	May 21	Sep 28	129	1967	Jan 6	Dec 12	339
1968	May 28	Aug 8	71	1968	Jan 28	Dec 19	325
1969	Jun 3	Sep 26	114	1969	Jan 29	Dec 29	333
1970	May 16	Aug 31	106	1970	Jan 6	Dec 20	347
1971	Jun 16	Sep 13	88	1971	Mar 1	Dec 3	276
1972	May 14	Sep 3	111	1972	Feb 2	Dec 4	305

EARLIEST AND LATEST DAILY MAXIMUM TEMPERATURE OCCURRANCES, CONTINUED WINNEMUCCA

Note: Periods with incomplete data are listed with a dash (-)

Daily Maximum Of 90F Or Higher				Daily Maximum Of 32F Or Lower			
Year	First	Last	Length	Year	Last	First	Length
1973	May 17	Sep 13	118	1973	Jan 24	Dec 31	340
1974	May 8	Sep 23	137	1974	Jan 11	Dec 22	344
1975	Jun 1	Sep 8	98	1975	Mar 27	Nov 28	245
1976	May 13	Sep 10	119	1976	Feb 5	Jan 6	335
1977	May 31	Sep 10	101	1977	Jan 9	Nov 19	313
1978	Jun 6	Sep 26	111	1978	Feb 11	Nov 10	271
1979	May 21	Oct 6	137	1979	Mar 1	Jan 2	306
1980	May 20	Oct 6	138	1980	Jan 29	Dec 7	312
1981	Apr 30	Sep 18	140	1981	Dec 7	Nov 27	354
1982	Jun 16	Sep 9	84	1982	Feb 8	Dec 25	319
1983	May 25	Sep 16	113	1983	Feb 3	Dec 4	303
1984	May 29	Sep 18	111	1984	Jan 20	Dec 16	330
1985	Jun 7	Aug 27	80	1985	Feb 6	Nov 11	277
1986	May 25	Sep 7	104	1986	Feb 8	Jan 8	333
1987	May 7	Oct 2	147	1987	Jan 16	Dec 12	329
1988	Jun 14	Sep 9	86	1988	Jan 19	Dec 25	340
1989	Jun 12	Sep 4	83	1989	Feb 8	Jan 2	327
1990	Jun 9	Sep 14	96	1990	Feb 19	Nov 26	279
1991	Jun 10	Sep 25	106	1991	Jan 10	Nov 30	323
1992	May 5	Sep 30	147	1992	Jan 9	Dec 18	343
1993	May 11	Sep 11	122	1993	Feb 26	Nov 23	269
1994	Jun 10	Sep 27	108	1994	Nov 25	Nov 18	357
1995	Jun 24	Sep 15	82	1995	Jan 1	Jan 22	385
1996	Jun 2	Oct 9	128	1996	Feb 26	Dec 24	301
1997	May 30	Sep 9	101	1997	Jan 24	Never	>365
1998	Jun 29	Sep 4	66	1998	Never	Dec 4	>365
1999	Jun 12	Sep 9	88	1999	Feb 10	Never	>365
2000	Jun 3	Sep 15	103	2000	Never	Dec 11	>365
2001	May 11	Oct 1	142	2001	Feb 12	Dec 10	300
2002	May 29	Sep 24	117	2002	Jan 29	Dec 24	328
2003	May 22	Sep 28	128	2003	Feb 24	Nov 22	270
2004	Jun 3	Sep 11	99	2004	Feb 12	Nov 28	289
2005	Jun 14	Sep 7	84	2005	Feb 4	Nov 27	295
2006	May 16	Sep 13	119	2006	Feb 18	Nov 28	282
2007	May 31	Sep 12	103	2007	Jan 17	Dec 8	324
2008	May 17	Sep 16	121	2008	Feb 5	Dec 15	313
2009	May 17	Sep 26	131	2009	Mar 9	Dec 6	271
2010	Jun 23	Oct 2	100	2010	Dec 29	Nov 24	329
2011	Jun 21	Sep 30	100	2011	Feb 27	Jan 16	322

Daily Maximum Of 90F Or Higher				Daily Maximum Of 32F Or Lower			
Stat	First	Last	Length	Stat	Last	First	Length
Earliest	Apr 30	Jul 28		Earliest	Never	Nov 1	
Max			147	Max			>365
Latest	Jul 7	Oct 9		Latest	Apr 9	Never	
Min			41	Min			169
Mean	Jun 6	Sep 11	95.3	Mean			306.4
Medn			95	Medn			306
StDv			23.3	StDv			36.2

LENGTH OF PERIOD BETWEEN FIRST AND LAST MAXIMUM TEMPERATURE OF 90F (GRAPHED) WINNEMUCCA

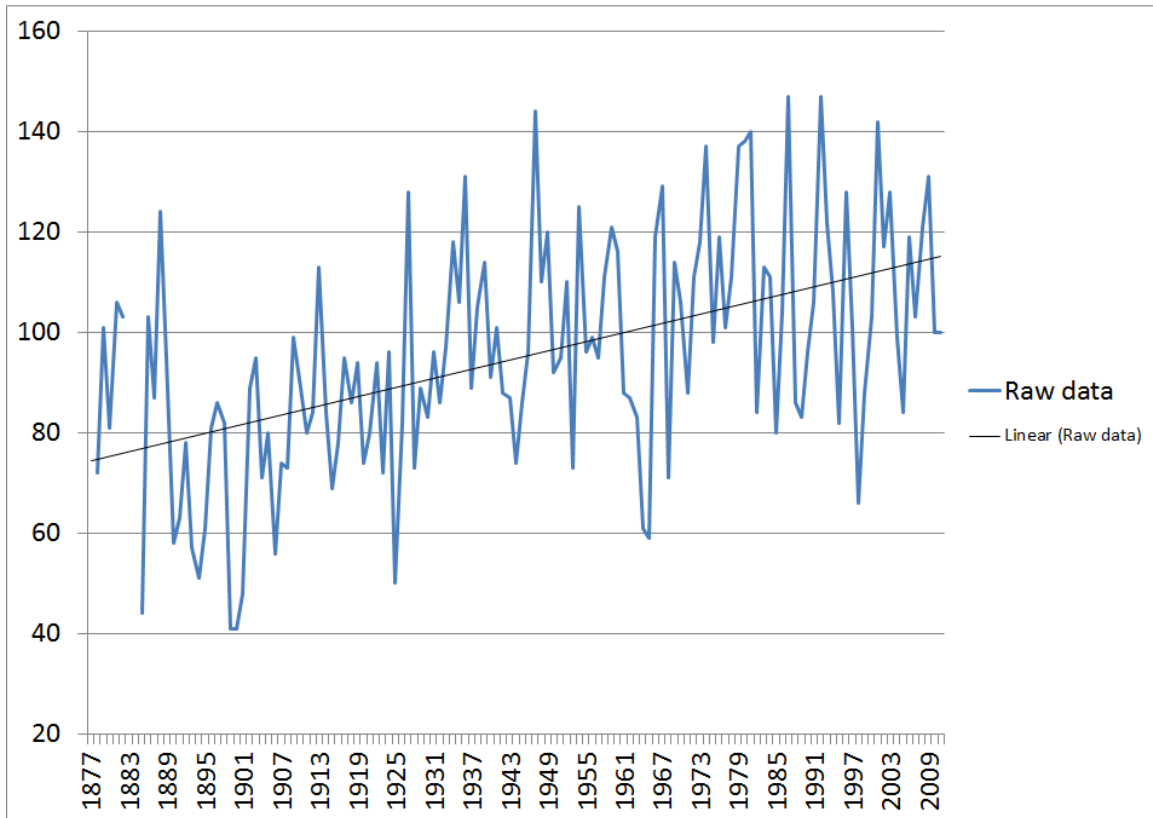

Note: Data may have been affected by the relocation of the observing site from downtown Winnemucca to Winnemucca Municipal Airport in September 1949. Use graph with caution.

10 LONGEST CONTINUOUS STRETCHES OF EXTREME DAILY MAXIMUM AND MINIMUM TEMPERATURES WINNEMUCCA

Daily Maximum Of 90F Or Higher

First	Last	Days
Jul 7 1994	Aug 21 1994	46
Jul 12 1971	Aug 22 1971	42
Jun 22 2006	Jul 30 2006	39
Jul 7 2010	Aug 10 2010	35
Jul 27 1981	Aug 29 1981	34
Jul 11 2005	Aug 12 2005	33
Jul 10 2000	Aug 10 2000	32
Jul 1 1953	Aug 1 1953	31
Jul 24 1973	Aug 22 1973	30
Jul 7 1961	Aug 5 1961	30

Daily Maximum Of 32F Or Lower

First	Last	Days
Jan 8 1949	Feb 3 1949	27
Jan 7 1917	Jan 26 1917	20
Jan 4 1888	Jan 20 1888	17
Dec 29 1936	Jan 13 1937	16
Dec 10 1914	Dec 25 1914	16
Jan 19 1937	Feb 1 1937	14
Dec 4 1972	Dec 16 1972	13
Jan 3 1890	Jan 15 1890	13
Jan 28 1903	Feb 7 1903	11
Jan 1 1984	Jan 10 1984	10
Jan 24 1979	Feb 2 1979	10
Dec 31 1973	Jan 9 1974	10
Jan 6 1930	Jan 15 1930	10
Jan 19 1898	Jan 28 1898	10
Jan 10 1882	Jan 19 1882	10

Daily Minimum Of 32F Or Lower

First	Last	Days
Oct 30 2000	Mar 3 2001	125
Dec 2 1921	Mar 21 1922	110
Dec 1 1984	Mar 17 1985	107
Nov 28 1932	Mar 6 1933	99
Dec 5 1938	Mar 11 1939	97
Nov 4 1959	Feb 6 1960	95
Nov 23 1988	Feb 21 1989	91
Nov 19 1905	Feb 14 1906	88
Dec 19 1983	Mar 11 1984	84
Jan 8 1923	Mar 30 1923	82

Daily Minimum Of 0F Or Lower

First	Last	Days
Jan 10 1917	Jan 22 1917	13
Dec 26 1990	Jan 5 1991	11
Dec 30 1918	Jan 8 1919	10
Feb 12 1903	Feb 21 1903	10
Jan 19 1937	Jan 27 1937	9
Dec 8 1972	Dec 15 1972	8
Jan 23 1949	Jan 30 1949	8
Dec 9 1932	Dec 16 1932	8
Dec 31 1877	Jan 6 1878	8
Jan 12 2007	Jan 18 2007	7
Jan 19 1893	Jan 25 1893	7

TOTAL MONTHLY AND ANNUAL PRECIPITATION WINNEMUCCA

Note: Periods with incomplete data are listed with a dash (-)

Year	Jan	Feb	Mar	Apr	May	Jun	Jul	Aug	Sep	Oct	Nov	Dec	Annual
1877	-	-	-	-	-	-	0.27	T	0.00	0.02	0.79	T	-
1878	0.21	0.89	1.36	0.25	1.32	0.55	0.50	0.50	0.94	0.07	0.16	0.02	6.77
1879	1.86	0.21	0.56	1.52	0.32	1.27	0.01	0.04	0.01	0.56	1.03	1.97	9.36
1880	0.29	1.34	0.37	1.35	0.29	0.00	T	0.02	0.00	0.00	0.10	2.79	6.55
1881	3.08	1.64	0.87	0.93	1.02	0.62	T	0.07	0.12	1.37	0.32	1.81	11.85
1882	1.03	1.50	1.22	0.85	0.63	1.17	0.01	0.00	1.28	1.76	0.50	0.51	10.46
1883	0.65	0.17	0.97	1.15	1.89	-	-	-	-	-	-	-	-
1884	-	-	-	-	-	-	-	-	-	-	-	3.29	-
1885	0.79	1.41	0.20	1.00	1.02	2.41	0.00	0.04	0.08	0.07	3.78	1.00	11.80
1886	0.71	0.40	0.82	1.37	0.14	0.76	0.61	T	0.00	1.72	0.80	0.83	8.16
1887	0.51	1.55	0.40	1.94	0.36	1.14	0.09	0.13	0.35	T	0.03	1.55	8.05
1888	1.40	0.63	0.21	0.20	0.52	0.21	0.01	T	0.24	0.08	0.52	0.87	4.89
1889	0.32	T	0.47	0.14	0.60	0.11	T	T	0.00	0.61	0.10	3.40	5.75
1890	2.96	1.48	2.87	0.68	1.30	0.07	0.01	0.24	0.47	0.17	0.00	1.02	11.27
1891	0.23	1.20	0.90	0.86	2.32	1.11	0.28	0.06	0.81	0.03	0.14	1.74	9.68
1892	0.78	0.66	1.64	1.08	1.21	0.88	0.08	T	0.13	0.30	0.32	0.77	7.85
1893	1.84	0.82	1.35	1.15	0.44	0.06	0.11	0.18	0.55	0.16	0.72	0.47	7.85
1894	0.92	0.95	0.38	0.82	1.52	2.15	0.39	0.06	0.52	0.42	0.06	1.93	10.12
1895	1.40	0.98	0.45	0.88	1.43	0.04	0.25	0.10	0.09	T	0.33	0.89	6.84
1896	1.16	0.26	1.43	1.95	2.77	0.18	0.29	0.70	0.67	0.27	1.17	0.23	11.08
1897	0.79	1.15	0.32	0.25	0.69	0.44	0.08	0.00	0.12	1.47	0.38	0.97	6.66
1898	0.64	0.43	0.75	0.32	1.59	0.12	0.02	0.09	0.25	0.56	1.26	1.05	7.08
1899	1.32	0.29	3.04	0.40	1.01	0.67	0.16	0.23	0.02	0.56	0.24	0.53	8.47
1900	0.71	0.69	0.47	0.96	1.47	0.12	0.04	T	0.22	0.74	1.89	0.12	7.43
1901	1.31	1.87	0.16	0.78	0.73	0.05	T	1.16	0.19	1.28	0.33	0.87	8.73
1902	0.13	1.47	0.46	0.34	0.21	0.09	0.88	0.02	0.72	0.02	0.57	0.08	4.99
1903	1.78	0.39	0.98	0.59	0.15	0.74	T	0.05	0.06	0.47	1.24	0.08	6.53
1904	0.58	1.59	1.47	0.24	0.30	0.07	0.65	0.54	1.15	1.95	0.13	0.77	9.44
1905	0.60	0.84	1.45	0.62	0.40	0.13	T	0.12	0.08	T	1.32	0.86	6.42
1906	2.18	0.94	1.38	0.88	1.45	0.80	0.06	0.45	0.44	T	0.67	1.25	10.50
1907	1.16	1.32	2.65	0.88	0.56	1.16	0.01	0.14	0.47	0.60	0.48	1.92	11.35
1908	0.56	0.23	0.25	0.87	1.02	0.80	0.29	0.04	1.23	0.90	0.20	0.03	6.42
1909	2.98	1.39	0.84	0.40	0.34	0.03	0.02	0.01	0.64	1.28	1.85	2.44	12.22
1910	0.76	0.89	0.24	0.63	0.27	0.09	0.10	0.00	0.71	0.96	0.81	2.01	7.47
1911	2.37	0.21	0.44	1.24	0.42	1.13	0.12	0.01	T	0.22	0.29	0.42	6.87
1912	0.36	0.41	0.72	0.70	0.52	1.14	0.52	0.13	0.34	1.35	0.92	0.27	7.38
1913	0.59	0.15	0.23	1.09	0.45	2.14	1.55	0.80	0.51	0.51	1.37	1.84	11.23
1914	1.99	0.51	0.08	1.32	0.48	2.17	0.19	T	0.48	0.63	0.02	0.57	8.44
1915	0.49	1.13	0.49	2.33	1.08	0.05	0.05	0.08	0.94	0.05	0.38	1.22	8.29
1916	2.21	1.44	0.62	0.19	0.49	0.00	0.01	0.11	0.26	1.42	0.44	0.26	7.45
1917	0.90	0.20	0.58	0.68	2.49	0.35	0.06	0.57	T	T	0.25	0.05	6.13
1918	1.04	0.79	1.95	0.52	0.77	1.33	0.27	0.37	1.53	0.45	0.77	0.50	10.29
1919	0.10	1.52	0.57	0.49	1.25	0.00	T	T	0.40	0.68	0.72	0.94	6.67
1920	0.39	0.24	1.73	0.80	0.15	0.51	T	0.76	0.40	0.52	1.33	1.17	8.00
1921	0.46	0.37	0.66	0.06	1.18	0.82	T	0.16	0.01	0.05	0.64	1.34	5.75
1922	1.15	2.10	0.79	0.55	0.47	0.15	0.36	0.91	0.00	0.31	0.52	1.91	9.22
1923	0.91	0.13	0.05	0.79	0.70	2.59	0.24	0.25	1.16	1.05	0.53	1.02	9.42
1924	0.06	0.57	0.58	0.23	0.27	T	0.31	0.01	0.13	0.46	0.32	1.85	4.79
1925	0.53	0.96	1.24	1.33	0.26	2.18	1.22	0.79	1.00	1.46	0.66	0.96	12.59
1926	0.55	1.49	0.05	1.07	0.53	0.30	0.14	T	0.00	0.05	1.30	0.76	6.24
1927	0.63	2.49	1.02	0.64	0.90	1.25	0.21	0.24	0.21	0.91	1.37	1.10	10.97

TOTAL MONTHLY AND ANNUAL PRECIPITATION, CONTINUED WINNEMUCCA

Note: Periods with incomplete data are listed with a dash (-)

Year	Jan	Feb	Mar	Apr	May	Jun	Jul	Aug	Sep	Oct	Nov	Dec	Annual
1928	0.45	0.16	1.90	0.54	0.06	0.43	0.29	0.02	0.10	0.58	0.64	0.35	5.52
1929	0.59	0.58	0.55	0.93	0.06	0.28	0.01	0.06	0.06	0.01	0.00	0.72	3.85
1930	2.29	0.61	0.68	0.34	2.54	0.06	0.04	0.38	1.06	0.26	1.28	0.06	9.60
1931	0.09	0.51	0.25	0.32	0.14	0.69	0.12	0.16	0.33	0.29	0.80	1.17	4.87
1932	1.43	0.70	1.04	1.26	1.65	1.09	0.27	0.23	0.01	0.06	0.10	0.86	8.70
1933	1.14	0.64	0.76	0.27	0.50	0.02	0.06	0.09	0.34	1.07	0.09	0.69	5.67
1934	0.64	2.11	0.66	0.95	0.23	0.99	0.02	0.01	0.25	0.87	1.28	1.06	9.07
1935	1.30	0.96	1.08	3.34	1.49	T	0.01	0.01	T	0.43	0.51	1.46	10.59
1936	1.34	2.01	0.35	0.61	0.29	0.41	0.71	0.23	0.76	0.47	T	1.58	8.76
1937	1.42	1.14	1.28	1.29	1.03	0.14	0.30	0.00	0.09	0.38	1.17	1.11	9.35
1938	1.16	1.16	1.34	2.38	0.80	1.55	1.15	0.06	0.17	1.81	0.34	0.06	11.98
1939	0.94	0.85	1.01	0.18	0.82	0.11	0.09	0.04	0.25	2.40	0.16	0.94	7.79
1940	1.69	1.19	1.41	0.97	0.03	0.44	0.11	0.28	1.53	1.73	0.90	1.41	11.69
1941	1.22	1.40	0.42	1.04	1.77	1.02	1.47	0.84	0.12	1.35	1.24	1.35	13.24
1942	1.36	0.79	0.54	1.08	1.82	0.38	0.06	T	0.02	0.28	1.93	1.81	10.07
1943	1.87	0.62	0.79	0.53	0.37	0.57	0.03	T	T	0.86	0.43	0.53	6.60
1944	1.14	1.80	0.34	1.21	0.73	2.33	0.01	T	0.35	0.13	1.77	0.53	10.34
1945	1.27	2.75	1.63	0.46	1.04	2.70	0.60	0.25	0.30	0.77	1.26	1.51	14.54
1946	0.44	0.36	1.66	0.44	1.55	0.01	0.84	0.05	0.59	2.93	0.79	1.00	10.66
1947	0.30	0.42	0.38	0.64	1.40	0.28	0.00	0.01	0.04	0.65	1.67	0.45	6.24
1948	0.29	0.51	1.25	1.02	1.07	1.50	T	T	0.04	0.57	0.38	0.96	7.59
1949	1.06	0.45	0.91	0.17	1.44	0.39	T	0.11	0.21	0.72	0.46	0.31	6.23
1950	1.04	0.35	1.08	0.35	0.23	0.97	0.63	0.16	1.26	0.72	2.66	1.16	10.61
1951	1.16	0.97	0.34	1.05	0.37	T	0.07	0.22	T	2.19	0.66	1.60	8.63
1952	1.49	1.10	1.66	0.45	0.72	2.15	0.92	0.01	1.00	T	0.12	0.71	10.33
1953	0.89	0.55	0.16	0.30	1.75	0.88	T	0.04	0.02	0.39	0.54	0.76	6.28
1954	0.33	0.33	0.92	0.23	0.08	0.29	0.06	T	T	0.11	0.17	0.61	3.13
1955	0.77	0.30	0.34	0.28	1.36	0.35	0.07	0.04	0.18	0.10	0.95	2.54	7.28
1956	2.70	0.27	0.06	0.78	1.57	0.05	0.11	T	0.42	0.83	0.07	0.43	7.29
1957	0.91	0.71	1.14	1.08	2.82	0.31	T	T	0.26	1.77	0.58	0.44	10.02
1958	0.51	1.09	0.82	1.46	0.03	2.86	0.10	1.26	0.05	0.07	0.90	0.46	9.61
1959	0.34	0.86	0.06	0.06	0.61	0.39	T	0.38	0.93	0.02	T	0.42	4.07
1960	1.17	1.31	0.68	0.47	0.60	T	0.26	0.08	0.73	0.34	2.05	0.42	8.11
1961	0.04	0.60	1.10	0.12	0.61	0.49	0.30	1.08	0.88	0.69	0.80	1.08	7.79
1962	0.76	2.17	0.89	0.27	0.48	0.38	T	0.14	0.02	0.49	0.97	0.26	6.83
1963	0.79	0.76	0.34	1.09	1.89	2.58	0.00	0.71	0.25	0.62	1.07	0.76	10.86
1964	1.22	0.11	0.89	1.50	0.87	2.03	0.40	0.50	0.03	0.38	0.81	1.73	10.47
1965	0.98	0.38	0.28	0.94	1.08	0.95	0.36	0.72	0.10	0.17	1.20	0.59	7.75
1966	0.04	0.58	0.38	0.42	0.33	0.38	0.02	0.01	0.34	0.01	1.00	1.00	4.51
1967	0.93	0.08	1.32	1.86	0.25	1.55	0.37	T	0.20	0.09	0.73	0.32	7.70
1968	0.81	0.92	0.31	0.47	0.18	0.85	T	0.69	0.00	0.49	2.54	1.22	8.48
1969	1.30	1.48	0.28	1.29	T	1.65	0.01	0.00	0.01	1.43	0.15	2.07	9.67
1970	1.85	0.30	0.47	0.92	0.42	1.97	0.29	0.40	0.05	0.28	1.10	1.04	9.09
1971	0.19	0.37	0.75	1.47	1.33	1.60	0.03	0.23	0.37	0.26	1.10	1.47	9.17
1972	0.16	0.61	0.38	0.48	0.18	0.55	0.02	T	0.66	1.53	1.08	0.97	6.62
1973	1.35	0.33	0.89	0.73	1.33	0.06	0.10	0.05	0.48	0.64	0.78	1.18	7.92
1974	0.67	0.28	1.13	0.69	T	0.00	0.29	0.39	0.00	1.67	0.06	1.15	6.33
1975	1.02	0.85	1.29	0.53	0.68	0.70	0.06	0.79	0.19	1.74	0.47	0.27	8.59
1976	0.41	0.50	0.29	0.82	0.37	1.14	0.36	1.29	1.51	0.43	0.16	0.03	7.31

TOTAL MONTHLY AND ANNUAL PRECIPITATION, CONTINUED WINNEMUCCA

Note: Periods with incomplete data are listed with a dash (-)

Year	Jan	Feb	Mar	Apr	May	Jun	Jul	Aug	Sep	Oct	Nov	Dec	Annual
1977	0.34	0.14	0.37	0.25	1.56	2.36	0.26	0.64	0.22	T	0.75	1.19	8.08
1978	0.88	0.58	1.08	2.92	0.26	0.08	0.17	T	1.12	T	0.62	0.39	8.10
1979	0.86	1.22	0.96	1.04	0.25	0.39	0.74	1.74	T	0.61	0.61	0.31	8.73
1980	1.93	0.44	0.53	0.26	2.05	0.57	0.13	0.23	0.18	0.27	0.52	0.25	7.36
1981	0.44	0.51	0.97	0.19	1.94	T	0.01	0.03	0.23	1.08	1.40	1.64	8.44
1982	0.30	0.14	1.39	0.29	0.18	1.50	0.88	0.15	1.08	1.19	1.41	0.52	9.03
1983	1.18	0.97	1.46	0.82	0.78	0.85	0.73	1.53	0.59	0.65	1.25	3.66	14.47
1984	0.11	0.91	1.56	1.24	1.41	1.38	1.74	0.19	0.78	1.62	1.57	0.36	12.87
1985	0.83	0.68	0.73	0.20	T	0.04	0.45	0.02	0.52	0.19	2.51	0.84	7.01
1986	0.32	0.86	0.39	0.75	1.07	0.12	0.02	0.27	0.81	0.73	0.10	0.07	5.51
1987	0.53	0.51	1.32	0.54	3.38	0.46	0.19	T	T	0.57	0.86	0.68	9.04
1988	1.19	0.22	0.10	1.55	0.46	0.52	0.07	0.17	0.28	0.04	1.62	0.51	6.73
1989	0.19	0.71	0.89	0.21	0.40	0.33	T	0.44	0.93	0.59	0.77	0.10	5.56
1990	0.47	0.45	0.59	1.33	1.22	0.21	0.09	0.97	0.21	0.06	0.17	0.60	6.37
1991	0.35	0.31	1.15	0.47	1.71	0.54	0.10	0.29	0.81	0.63	0.81	0.63	7.80
1992	0.09	0.21	1.02	0.08	0.02	0.43	0.07	0.05	0.07	0.49	0.60	1.01	4.14
1993	2.02	0.50	1.30	0.45	0.68	1.03	0.18	0.04	0.03	0.54	0.16	0.34	7.27
1994	0.43	0.79	0.38	1.44	1.29	0.00	0.38	0.02	0.21	0.44	1.68	0.52	7.58
1995	1.32	0.26	1.61	1.10	2.24	1.21	0.28	0.00	0.06	T	0.11	1.63	9.82
1996	1.65	1.10	0.91	0.57	1.25	0.44	0.14	0.07	0.57	0.45	0.57	2.98	10.70
1997	1.60	0.08	0.08	1.60	0.48	2.06	0.43	0.01	0.28	0.23	0.78	0.25	7.88
1998	1.60	1.60	1.23	1.93	3.57	0.90	0.06	T	2.80	1.10	0.89	0.42	16.10
1999	1.28	0.77	0.10	0.84	0.36	1.16	0.01	0.16	0.12	0.24	0.21	0.08	5.33
2000	1.31	1.59	0.88	1.08	1.35	0.01	0.05	0.46	0.85	1.71	0.28	0.31	9.88
2001	0.58	0.69	0.26	0.77	0.09	0.03	0.20	0.01	0.22	0.11	0.94	0.94	4.84
2002	0.84	0.89	0.97	0.64	0.43	0.26	T	T	0.24	0.13	1.28	0.39	6.07
2003	1.28	0.39	0.63	1.03	1.72	0.01	0.19	0.09	0.38	0.09	0.83	1.78	8.42
2004	0.52	1.05	0.03	0.28	0.74	0.23	0.10	0.12	0.20	1.58	1.28	0.56	6.69
2005	1.04	0.50	1.54	0.37	2.09	0.50	T	T	0.31	0.87	0.62	2.26	10.10
2006	1.73	0.25	1.22	2.87	0.69	0.54	0.07	T	0.05	0.35	0.94	0.59	9.30
2007	0.26	1.49	0.13	1.06	0.55	0.27	0.06	0.03	0.23	0.81	0.58	0.67	6.14
2008	0.67	0.73	0.29	0.31	1.09	0.37	0.34	0.01	0.02	0.22	0.43	1.09	5.57
2009	1.11	0.26	0.69	0.97	0.62	1.34	0.35	0.17	0.02	0.48	0.41	0.85	7.27
2010	0.87	0.41	1.13	1.84	1.72	T	0.18	0.21	0.22	2.72	1.37	1.59	12.26
2011	0.28	1.35	2.06	1.95	1.45	0.66	0.11	0.01	0.15	0.66	0.50	0.01	9.19
Stat	Jan	Feb	Mar	Apr	May	Jun	Jul	Aug	Sep	Oct	Nov	Dec	Annual
Max	3.08	2.75	3.04	3.34	3.57	2.86	1.74	1.74	2.80	2.93	3.78	3.66	16.10
Min	0.04	T	0.03	0.06	T	0.00	0.00	0.00	0.00	0.00	0.00	T	3.13
Mean	0.96	0.81	0.84	0.85	0.92	0.72	0.23	0.23	0.39	0.65	0.78	0.96	8.32
Medn	0.87	0.69	0.76	0.78	0.70	0.48	0.10	0.08	0.23	0.49	0.66	0.86	8.07
StDv	0.65	0.55	0.57	0.60	0.73	0.73	0.32	0.34	0.44	0.62	0.62	0.73	2.35

TOTAL ANNUAL PRECIPITATION (GRAPHED) WINNEMUCCA

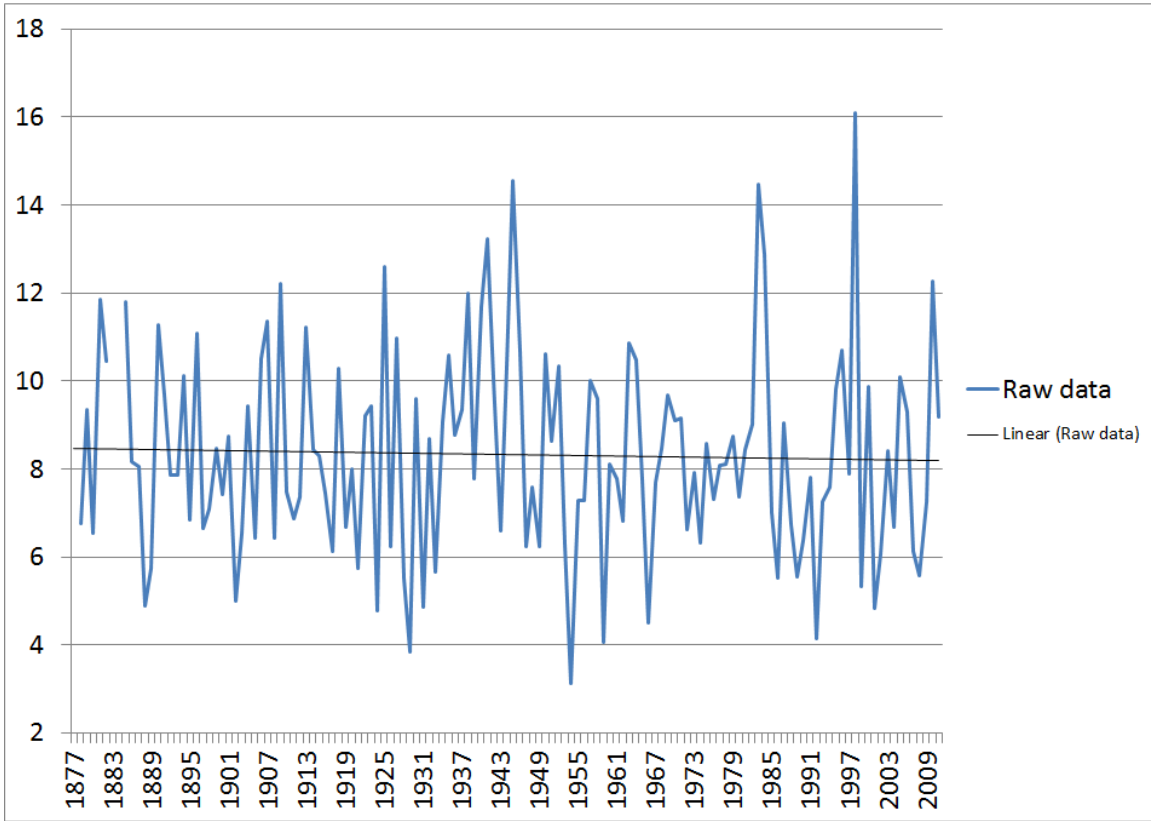

Note: Data may have been affected by the relocation of the observing site from downtown Winnemucca to Winnemucca Municipal Airport in September 1949. Use graph with caution.

10 WETTEST MONTHS AND YEARS WINNEMUCCA

NOTE: * indicates value also occurred previously

JANUARY 3.08 in 1881 2.98 in 1909 2.96 in 1890 2.70 in 1956 2.37 in 1911 2.29 in 1930 2.21 in 1916 2.18 in 1906 2.02 in 1993 1.99 in 1914	FEBRUARY 2.75 in 1945 2.49 in 1927 2.17 in 1962 2.11 in 1934 2.10 in 1922 2.01 in 1936 1.87 in 1901 1.80 in 1944 1.64 in 1881 1.60 in 1998	MARCH 3.04 in 1899 2.87 in 1890 2.65 in 1907 2.06 in 2011 1.95 in 1918 1.90 in 1928 1.73 in 1920 1.66 in 1952 1.66 in 1946 1.64 in 1892	APRIL 3.34 in 1935 2.92 in 1978 2.87 in 2006 2.38 in 1938 2.33 in 1915 1.95 in 2011 1.95 in 1896 1.94 in 1887 1.93 in 1998 1.86 in 1967
MAY 3.57 in 1998 3.38 in 1987 2.82 in 1957 2.77 in 1896 2.54 in 1930 2.49 in 1917 2.32 in 1891 2.24 in 1995 2.09 in 2005 2.05 in 1980	JUNE 2.86 in 1958 2.70 in 1945 2.59 in 1923 2.58 in 1963 2.41 in 1885 2.36 in 1977 2.33 in 1944 2.18 in 1925 2.17 in 1914 2.15 in 1952*	JULY 1.74 in 1984 1.55 in 1913 1.47 in 1941 1.22 in 1925 1.15 in 1938 0.92 in 1952 0.88 in 1982 0.88 in 1902 0.84 in 1946 0.74 in 1979	AUGUST 1.74 in 1979 1.53 in 1983 1.29 in 1976 1.26 in 1958 1.16 in 1901 1.08 in 1961 0.97 in 1990 0.91 in 1922 0.84 in 1941 0.80 in 1913
SEPTEMBER 2.80 in 1998 1.53 in 1940 1.53 in 1918 1.51 in 1976 1.28 in 1882 1.26 in 1950 1.23 in 1908 1.16 in 1923 1.15 in 1904 1.12 in 1978	OCTOBER 2.93 in 1946 2.72 in 2010 2.40 in 1939 2.19 in 1951 1.95 in 1904 1.81 in 1938 1.77 in 1957 1.76 in 1882 1.74 in 1975 1.73 in 1940	NOVEMBER 3.78 in 1885 2.66 in 1950 2.54 in 1968 2.51 in 1985 2.05 in 1960 1.93 in 1942 1.89 in 1900 1.85 in 1909 1.77 in 1944 1.68 in 1994	DECEMBER 3.66 in 1983 3.40 in 1889 3.29 in 1884 2.98 in 1996 2.79 in 1880 2.54 in 1955 2.44 in 1909 2.26 in 2005 2.07 in 1969 2.01 in 1910

ANNUAL
 16.10 in 1998
 14.54 in 1945
 14.47 in 1983
 13.24 in 1941
 12.87 in 1984
 12.59 in 1925
 12.26 in 2010
 12.22 in 1909
 11.98 in 1938
 11.85 in 1881

10 DRIEST MONTHS AND YEARS WINNEMUCCA

NOTE: * indicates value also occurred previously

JANUARY	FEBRUARY	MARCH	APRIL
0.04 in 1966	Trace in 1889	0.03 in 2004	0.06 in 1959
0.04 in 1961	0.08 in 1997	0.05 in 1926	0.06 in 1921
0.06 in 1924	0.08 in 1967	0.05 in 1923	0.08 in 1992
0.09 in 1992	0.11 in 1964	0.06 in 1959	0.12 in 1961
0.09 in 1931	0.11 in 1908	0.06 in 1956	0.14 in 1889
0.10 in 1919	0.13 in 1923	0.08 in 1997	0.17 in 1949
0.11 in 1984	0.14 in 1982	0.08 in 1914	0.18 in 1939
0.13 in 1902	0.14 in 1977	0.10 in 1999	0.19 in 1981
0.16 in 1972	0.15 in 1913	0.10 in 1988	0.19 in 1916
0.19 in 1989*	0.16 in 1928	0.13 in 2007	0.20 in 1985*
MAY	JUNE	JULY	AUGUST
Trace in 1985	0.00 in 1994	0.00 in 1963	0.00 in 1995
Trace in 1974	0.00 in 1974	0.00 in 1947	0.00 in 1969
Trace in 1969	0.00 in 1919	0.00 in 1885	0.00 in 1937
0.02 in 1992	0.00 in 1916	Trace in 2005	0.00 in 1910
0.03 in 1958	0.00 in 1880	Trace in 2002	0.00 in 1897
0.03 in 1940	Trace in 2010	Trace in 1989	0.00 in 1882
0.06 in 1929	Trace in 1981	Trace in 1968	Trace in 2006
0.06 in 1928	Trace in 1960	Trace in 1962	Trace in 2005
0.08 in 1954	Trace in 1951	Trace in 1959	Trace in 2002
0.09 in 2001	Trace in 1935	Trace in 1957*	Trace in 1998*
SEPTEMBER	OCTOBER	NOVEMBER	DECEMBER
0.00 in 1974	0.00 in 1880	0.00 in 1929	Trace in 1877
0.00 in 1968	Trace in 1995	0.00 in 1890	0.01 in 2011
0.00 in 1926	Trace in 1978	Trace in 1959	0.02 in 1878
0.00 in 1922	Trace in 1977	Trace in 1936	0.03 in 1976
0.00 in 1889	Trace in 1952	0.02 in 1914	0.03 in 1908
0.00 in 1886	Trace in 1917	0.03 in 1887	0.05 in 1917
0.00 in 1880	Trace in 1906	0.06 in 1974	0.06 in 1938
0.00 in 1877	Trace in 1905	0.06 in 1894	0.06 in 1930
Trace in 1987	Trace in 1895	0.07 in 1956	0.07 in 1986
Trace in 1979*	Trace in 1887	0.09 in 1933	0.08 in 1999*

ANNUAL
 3.13 in 1954
 3.85 in 1929
 4.07 in 1959
 4.14 in 1992
 4.51 in 1966
 4.79 in 1924
 4.81 in 1888
 4.84 in 2001
 4.87 in 1931
 4.99 in 1902

WATER YEAR PRECIPITATION WINNEMUCCA

Note: Periods with incomplete data are listed with a dash (-)

Season	Total	Season	Total	Season	Total
1876-1788	-	1921-1922	8.51	1966-1967	8.57
1877-1878	7.33	1922-1923	9.56	1967-1968	5.37
1878-1879	6.05	1923-1924	4.76	1968-1969	10.27
1879-1880	7.22	1924-1925	12.14	1969-1970	10.32
1880-1881	11.24	1925-1926	7.21	1970-1971	8.76
1881-1882	11.19	1926-1927	9.70	1971-1972	5.87
1882-1883	-	1927-1928	7.33	1972-1973	8.90
1883-1884	-	1928-1929	4.69	1973-1974	6.05
1884-1885	-	1929-1930	8.73	1974-1975	8.99
1885-1886	9.66	1930-1931	4.21	1975-1976	9.17
1886-1887	9.82	1931-1932	9.94	1976-1977	6.76
1887-1888	5.00	1932-1933	4.84	1977-1978	9.03
1888-1889	3.11	1933-1934	7.71	1978-1979	8.21
1889-1890	14.19	1934-1935	11.40	1979-1980	7.85
1890-1891	8.96	1935-1936	9.11	1980-1981	5.36
1891-1892	8.37	1936-1937	8.74	1981-1982	10.03
1892-1893	7.89	1937-1938	12.43	1982-1983	12.03
1893-1894	9.06	1938-1939	6.50	1983-1984	14.88
1894-1895	8.03	1939-1940	11.15	1984-1985	7.02
1895-1896	10.63	1940-1941	13.34	1985-1986	8.15
1896-1897	5.51	1941-1942	9.99	1986-1987	7.83
1897-1898	7.03	1942-1943	8.80	1987-1988	6.67
1898-1899	10.01	1943-1944	9.73	1988-1989	6.27
1899-1900	6.01	1944-1945	13.43	1989-1990	7.00
1900-1901	9.00	1945-1946	9.48	1990-1991	6.56
1901-1902	6.80	1946-1947	8.19	1991-1992	4.11
1902-1903	5.41	1947-1948	8.45	1992-1993	8.33
1903-1904	8.38	1948-1949	6.65	1993-1994	5.98
1904-1905	7.09	1949-1950	7.56	1994-1995	10.72
1905-1906	10.76	1950-1951	8.72	1995-1996	8.44
1906-1907	10.27	1951-1952	13.95	1996-1997	10.62
1907-1908	8.29	1952-1953	5.42	1997-1998	14.95
1908-1909	7.78	1953-1954	3.93	1998-1999	7.21
1909-1910	9.26	1954-1955	4.58	1999-2000	8.11
1910-1911	9.72	1955-1956	9.55	2000-2001	5.15
1911-1912	5.77	1956-1957	8.56	2001-2002	6.26
1912-1913	10.05	1957-1958	10.97	2002-2003	7.52
1913-1914	10.94	1958-1959	5.06	2003-2004	5.97
1914-1915	7.86	1959-1960	5.74	2004-2005	9.77
1915-1916	6.98	1960-1961	8.03	2005-2006	11.17
1916-1917	7.95	1961-1962	7.68	2006-2007	5.96
1917-1918	8.87	1962-1963	10.13	2007-2008	5.89
1918-1919	6.05	1963-1964	10.00	2008-2009	7.27
1919-1920	7.32	1964-1965	8.71	2009-2010	8.32
1920-1921	6.74	1965-1966	4.46	2010-2011	13.70

WATER YEAR PRECIPITATION (GRAPHED) WINNEMUCCA

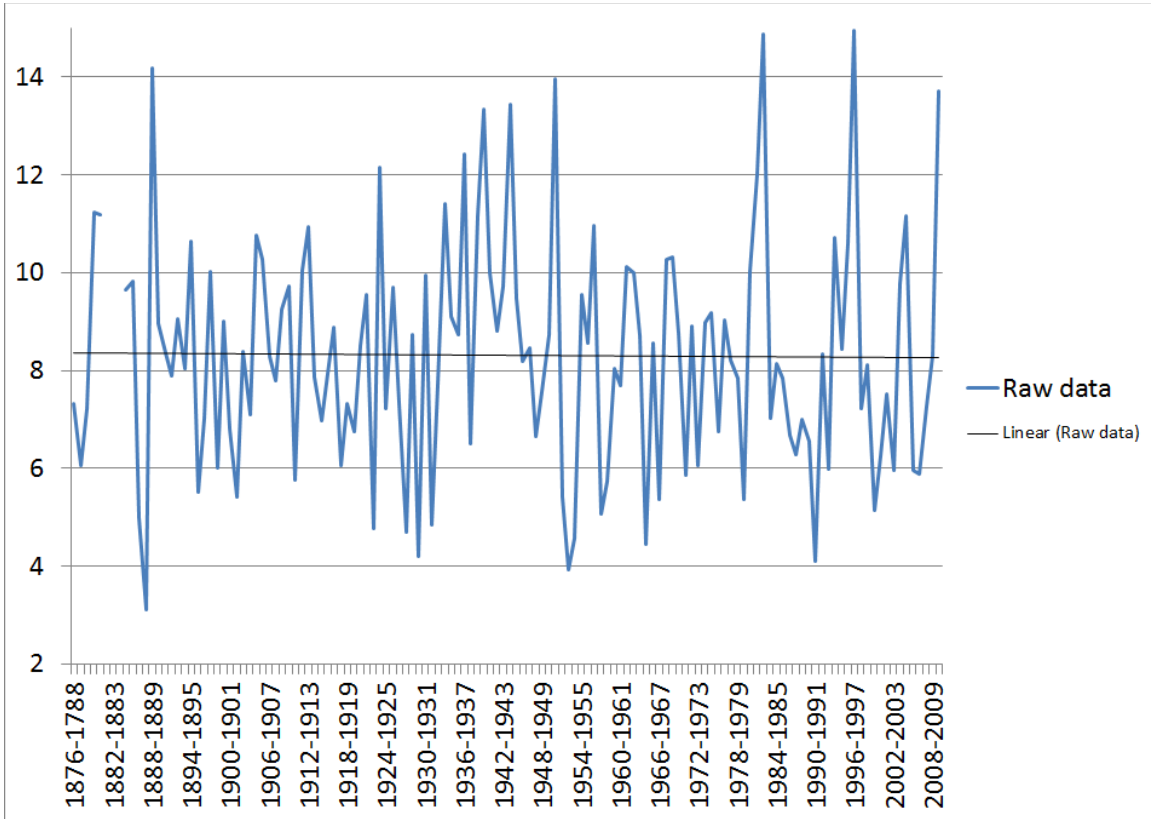

Note: Data may have been affected by the relocation of the observing site from downtown Winnemucca to Winnemucca Municipal Airport in September 1949. Use graph with caution.

MONTHLY AND ANNUAL MAXIMUM DAILY PRECIPITATION WINNEMUCCA

Note: Periods with incomplete data are listed with a dash (-)

Year	Jan	Feb	Mar	Apr	May	Jun	Jul	Aug	Sep	Oct	Nov	Dec	Annual
1877	-	-	-	-	-	-	0.27	T	0.00	0.01	0.31	T	-
1878	0.08	0.24	0.24	0.20	0.50	0.26	0.50	0.41	0.51	0.05	0.14	0.01	0.51
1879	0.49	0.08	0.32	0.49	0.17	0.47	0.01	0.03	0.01	0.35	0.25	0.71	0.71
1880	0.11	0.37	0.11	0.59	0.08	0.00	T	0.02	0.00	0.00	0.05	0.81	0.81
1881	1.10	0.59	0.45	0.29	0.45	0.62	T	0.05	0.08	0.68	0.12	0.57	1.10
1882	0.30	0.64	0.40	0.30	0.42	0.29	0.01	0.00	0.80	0.67	0.28	0.32	0.80
1883	0.26	0.10	0.50	0.59	0.41	-	-	-	-	-	-	-	-
1884	-	-	-	-	-	-	-	-	-	-	-	0.82	-
1885	0.38	0.73	0.18	0.45	0.42	0.57	0.00	0.04	0.08	0.07	1.15	0.31	1.15
1886	0.22	0.15	0.31	0.24	0.12	0.68	0.35	T	0.00	0.60	0.53	0.38	0.68
1887	0.18	0.43	0.29	0.70	0.14	0.40	0.05	0.13	0.18	T	0.03	0.67	0.70
1888	0.50	0.28	0.09	0.17	0.12	0.13	0.01	T	0.12	0.05	0.19	0.32	0.50
1889	0.29	T	0.14	0.08	0.20	0.09	T	T	0.00	0.38	0.06	0.60	0.60
1890	0.84	0.55	0.57	0.46	0.44	0.04	0.01	0.07	0.42	0.08	0.00	0.56	0.84
1891	0.07	0.34	0.35	0.36	0.52	0.42	0.15	0.06	0.32	0.02	0.06	0.39	0.52
1892	0.24	0.52	0.31	0.30	0.45	0.27	0.04	T	0.11	0.10	0.10	0.21	0.52
1893	0.68	0.27	0.24	0.40	0.10	0.06	0.08	0.18	0.25	0.13	0.17	0.15	0.68
1894	0.28	0.26	0.10	0.30	0.40	0.58	0.12	0.06	0.48	0.14	0.06	0.26	0.58
1895	0.51	0.24	0.13	0.39	0.94	0.04	0.14	0.10	0.04	T	0.12	0.38	0.94
1896	0.20	0.18	0.33	0.37	0.47	0.08	0.13	0.48	0.53	0.21	0.39	0.11	0.53
1897	0.42	0.28	0.07	0.08	0.17	0.20	0.08	0.00	0.08	0.38	0.13	0.24	0.42
1898	0.16	0.10	0.20	0.30	0.49	0.08	0.02	0.09	0.23	0.37	0.44	0.50	0.50
1899	0.44	0.08	0.71	0.18	0.41	0.39	0.16	0.11	0.02	0.35	0.10	0.24	0.71
1900	0.50	0.27	0.33	0.23	1.03	0.06	0.04	T	0.09	0.20	0.59	0.05	1.03
1901	0.30	0.35	0.06	0.65	0.51	0.03	T	0.58	0.13	0.49	0.11	0.65	0.65
1902	0.06	0.52	0.16	0.27	0.09	0.09	0.53	0.02	0.52	0.01	0.41	0.04	0.53
1903	1.34	0.15	0.23	0.33	0.06	0.66	T	0.05	0.06	0.40	0.52	0.05	1.34
1904	0.21	0.46	0.42	0.09	0.20	0.04	0.47	0.41	0.50	0.42	0.08	0.25	0.50
1905	0.27	0.25	0.49	0.36	0.14	0.12	T	0.08	0.08	T	0.45	0.31	0.49
1906	0.79	0.25	0.22	0.58	0.65	0.31	0.03	0.23	0.30	T	0.22	0.46	0.79
1907	0.33	0.54	0.46	0.45	0.16	0.22	0.01	0.10	0.35	0.50	0.33	0.58	0.58
1908	0.20	0.12	0.12	0.34	0.30	0.71	0.22	0.04	1.00	0.23	0.16	0.03	1.00
1909	0.68	0.39	0.33	0.19	0.13	0.03	0.02	0.01	0.34	0.51	0.40	0.99	0.99
1910	0.28	0.34	0.08	0.30	0.26	0.09	0.05	0.00	0.42	0.42	0.31	0.57	0.57
1911	0.69	0.05	0.22	0.41	0.22	0.34	0.07	0.01	T	0.19	0.13	0.11	0.69
1912	0.10	0.21	0.16	0.39	0.19	0.77	0.35	0.11	0.18	0.51	0.50	0.07	0.77
1913	0.20	0.09	0.06	0.90	0.35	0.66	0.65	0.35	0.37	0.44	0.31	0.71	0.90
1914	0.32	0.23	0.05	0.35	0.24	1.01	0.17	T	0.35	0.27	0.01	0.18	1.01
1915	0.14	0.28	0.27	0.61	0.19	0.03	0.03	0.08	0.87	0.03	0.18	0.60	0.87
1916	0.59	0.43	0.47	0.15	0.14	0.00	0.01	0.06	0.26	0.62	0.25	0.20	0.62
1917	0.42	0.07	0.15	0.21	1.13	0.34	0.03	0.48	T	T	0.20	0.05	1.13
1918	0.33	0.28	0.48	0.45	0.21	0.66	0.13	0.26	0.55	0.13	0.52	0.26	0.66
1919	0.04	0.31	0.29	0.23	0.66	0.00	T	T	0.21	0.30	0.20	0.36	0.66
1920	0.24	0.09	0.90	0.44	0.07	0.41	T	0.36	0.22	0.22	0.35	0.31	0.90
1921	0.12	0.11	0.33	0.03	0.47	0.62	T	0.15	0.01	0.03	0.40	0.39	0.62
1922	0.46	0.64	0.21	0.22	0.34	0.11	0.25	0.32	0.00	0.26	0.27	0.62	0.64
1923	0.26	0.05	0.04	0.16	0.18	1.49	0.21	0.17	0.36	0.58	0.38	0.30	1.49
1924	0.04	0.22	0.15	0.19	0.16	T	0.31	0.01	0.13	0.18	0.30	0.64	0.64
1925	0.20	0.37	0.32	0.48	0.08	0.98	0.85	0.42	0.33	0.62	0.25	0.51	0.98

MONTHLY AND ANNUAL MAXIMUM DAILY PRECIPITATION, CONTINUED WINNEMUCCA

Note: Periods with incomplete data are listed with a dash (-)

Year	Jan	Feb	Mar	Apr	May	Jun	Jul	Aug	Sep	Oct	Nov	Dec	Annual
1926	0.27	0.48	0.03	0.42	0.34	0.19	0.07	T	0.00	0.04	0.26	0.29	0.48
1927	0.25	0.50	0.47	0.20	0.40	0.61	0.21	0.20	0.10	0.39	0.36	0.41	0.61
1928	0.17	0.07	0.51	0.46	0.04	0.36	0.16	0.02	0.10	0.23	0.15	0.13	0.51
1929	0.20	0.36	0.25	0.51	0.05	0.13	0.01	0.06	0.06	0.01	0.00	0.24	0.51
1930	0.41	0.20	0.35	0.17	0.78	0.03	0.03	0.21	0.49	0.18	0.72	0.06	0.78
1931	0.03	0.28	0.10	0.22	0.11	0.68	0.12	0.15	0.13	0.24	0.25	0.29	0.68
1932	0.33	0.31	0.27	0.41	0.44	0.58	0.14	0.17	0.01	0.06	0.08	0.26	0.58
1933	0.27	0.14	0.43	0.12	0.26	0.01	0.04	0.08	0.20	1.07	0.09	0.23	1.07
1934	0.27	0.61	0.33	0.33	0.23	0.43	0.02	0.01	0.17	0.51	0.35	0.39	0.61
1935	0.41	0.43	0.36	0.72	0.97	T	0.01	0.01	T	0.16	0.29	0.56	0.97
1936	0.48	0.64	0.13	0.36	0.13	0.13	0.31	0.12	0.68	0.41	T	0.60	0.68
1937	0.47	0.57	0.45	0.53	0.49	0.07	0.23	0.00	0.06	0.25	0.77	0.61	0.77
1938	0.47	0.20	0.25	0.57	0.32	0.50	0.79	0.04	0.17	0.61	0.11	0.05	0.79
1939	0.50	0.18	0.34	0.08	0.38	0.08	0.04	0.02	0.08	0.90	0.11	0.38	0.90
1940	0.45	0.33	0.37	0.24	0.01	0.25	0.11	0.28	0.41	0.78	0.46	0.55	0.78
1941	0.45	0.36	0.22	0.28	0.70	0.73	0.62	0.38	0.06	0.48	0.79	0.31	0.79
1942	0.30	0.34	0.25	0.39	0.61	0.19	0.06	T	0.02	0.16	0.47	0.93	0.93
1943	0.50	0.29	0.25	0.21	0.20	0.19	0.02	T	T	0.32	0.19	0.31	0.50
1944	0.40	0.46	0.13	0.38	0.38	1.22	0.01	T	0.30	0.06	0.48	0.30	1.22
1945	0.59	0.99	0.39	0.18	0.54	1.10	0.44	0.13	0.28	0.42	0.27	0.41	1.10
1946	0.15	0.14	0.66	0.18	0.64	0.01	0.71	0.05	0.30	1.33	0.30	0.35	1.33
1947	0.12	0.23	0.13	0.26	0.46	0.14	0.00	0.01	0.03	0.18	0.48	0.12	0.48
1948	0.14	0.25	0.34	0.32	0.38	0.75	T	T	0.04	0.52	0.12	0.28	0.75
1949	0.22	0.17	0.21	0.08	0.46	0.30	T	0.09	0.18	0.31	0.23	0.10	0.46
1950	0.31	0.28	0.28	0.18	0.08	0.56	0.41	0.14	0.44	0.41	1.56	0.37	1.56
1951	0.51	0.21	0.13	0.47	0.21	T	0.07	0.17	T	1.58	0.19	0.50	1.58
1952	0.52	0.21	0.43	0.22	0.35	0.58	0.39	0.01	0.62	T	0.06	0.15	0.62
1953	0.30	0.45	0.09	0.12	0.34	0.33	T	0.01	0.02	0.27	0.15	0.44	0.45
1954	0.20	0.21	0.21	0.09	0.08	0.18	0.04	T	T	0.11	0.12	0.25	0.25
1955	0.21	0.11	0.18	0.13	0.49	0.33	0.05	0.04	0.17	0.07	0.38	0.44	0.49
1956	0.56	0.23	0.02	0.39	0.34	0.03	0.11	T	0.30	0.37	0.06	0.14	0.56
1957	0.29	0.24	0.33	0.77	0.53	0.19	T	T	0.20	0.58	0.34	0.26	0.77
1958	0.23	0.26	0.25	0.66	0.02	1.35	0.07	0.73	0.05	0.04	0.46	0.17	1.35
1959	0.14	0.49	0.06	0.06	0.32	0.22	T	0.30	0.25	0.01	T	0.21	0.49
1960	0.28	0.70	0.17	0.25	0.35	T	0.12	0.08	0.35	0.34	0.56	0.20	0.70
1961	0.02	0.38	0.57	0.09	0.22	0.30	0.17	0.48	0.69	0.26	0.42	0.36	0.69
1962	0.31	0.56	0.30	0.18	0.17	0.20	T	0.14	0.01	0.38	0.31	0.20	0.56
1963	0.36	0.35	0.08	0.24	0.46	1.07	0.00	0.70	0.20	0.34	0.36	0.39	1.07
1964	0.22	0.10	0.25	0.51	0.38	0.81	0.39	0.43	0.03	0.37	0.35	0.32	0.81
1965	0.41	0.28	0.26	0.28	0.32	0.42	0.15	0.31	0.09	0.16	0.38	0.18	0.42
1966	0.02	0.32	0.18	0.24	0.28	0.37	0.01	0.01	0.21	0.01	0.34	0.27	0.37
1967	0.26	0.04	0.44	0.51	0.13	0.37	0.37	T	0.12	0.04	0.27	0.16	0.51
1968	0.52	0.16	0.21	0.35	0.10	0.30	T	0.43	0.00	0.32	0.80	0.59	0.80
1969	0.26	0.31	0.20	0.57	T	0.36	0.01	0.00	0.01	0.39	0.06	0.95	0.95
1970	0.46	0.13	0.46	0.68	0.22	0.40	0.22	0.32	0.03	0.15	0.29	0.30	0.68
1971	0.07	0.12	0.26	0.53	0.41	1.00	0.02	0.14	0.14	0.18	0.36	0.42	1.00
1972	0.04	0.39	0.32	0.24	0.10	0.41	0.02	T	0.17	0.82	0.34	0.22	0.82
1973	0.48	0.14	0.21	0.45	0.66	0.05	0.05	0.05	0.29	0.41	0.17	0.33	0.66
1974	0.16	0.17	0.21	0.28	T	0.00	0.17	0.36	0.00	0.68	0.05	0.30	0.68

MONTHLY AND ANNUAL MAXIMUM DAILY PRECIPITATION, CONTINUED WINNEMUCCA

Note: Periods with incomplete data are listed with a dash (-)

Year	Jan	Feb	Mar	Apr	May	Jun	Jul	Aug	Sep	Oct	Nov	Dec	Annual
1975	0.28	0.16	0.38	0.13	0.45	0.28	0.06	0.70	0.14	0.53	0.12	0.08	0.70
1976	0.21	0.22	0.12	0.28	0.26	0.83	0.18	0.54	0.83	0.43	0.16	0.03	0.83
1977	0.20	0.09	0.12	0.20	0.28	1.38	0.21	0.41	0.10	T	0.34	0.36	1.38
1978	0.17	0.14	0.28	0.48	0.19	0.03	0.12	T	0.46	T	0.25	0.17	0.48
1979	0.45	0.41	0.38	0.31	0.11	0.28	0.45	0.58	T	0.31	0.33	0.16	0.58
1980	0.74	0.17	0.19	0.09	0.44	0.21	0.07	0.16	0.11	0.11	0.30	0.12	0.74
1981	0.26	0.36	0.25	0.11	0.45	T	0.01	0.03	0.17	0.31	0.81	0.32	0.81
1982	0.14	0.03	0.42	0.20	0.10	0.58	0.86	0.05	0.38	0.26	0.80	0.18	0.86
1983	0.35	0.22	0.35	0.17	0.27	0.27	0.72	0.48	0.36	0.38	0.34	0.79	0.79
1984	0.03	0.27	0.36	0.40	0.78	0.35	0.86	0.07	0.59	0.44	0.54	0.25	0.86
1985	0.55	0.19	0.31	0.13	T	0.03	0.20	0.02	0.29	0.15	0.60	0.60	0.60
1986	0.12	0.26	0.11	0.53	0.61	0.08	0.02	0.27	0.34	0.66	0.07	0.06	0.66
1987	0.25	0.16	0.44	0.23	0.90	0.30	0.13	T	T	0.55	0.27	0.47	0.90
1988	0.43	0.17	0.10	0.61	0.16	0.19	0.06	0.17	0.28	0.04	0.65	0.20	0.65
1989	0.07	0.17	0.21	0.14	0.20	0.25	T	0.31	0.58	0.23	0.29	0.06	0.58
1990	0.18	0.16	0.29	0.36	0.27	0.21	0.08	0.58	0.09	0.03	0.10	0.26	0.58
1991	0.17	0.17	0.36	0.16	0.65	0.47	0.09	0.15	0.76	0.37	0.33	0.44	0.76
1992	0.09	0.07	0.57	0.04	0.01	0.28	0.07	0.03	0.07	0.16	0.35	0.29	0.57
1993	0.58	0.14	0.31	0.14	0.43	0.39	0.15	0.03	0.02	0.40	0.09	0.11	0.58
1994	0.22	0.24	0.16	0.31	0.42	0.00	0.38	0.02	0.17	0.25	0.79	0.26	0.79
1995	0.48	0.10	0.29	0.45	0.63	0.49	0.15	0.00	0.06	T	0.10	0.59	0.63
1996	0.53	0.55	0.23	0.22	0.66	0.36	0.14	0.06	0.47	0.23	0.31	0.94	0.94
1997	0.55	0.04	0.05	0.52	0.30	0.71	0.24	0.01	0.18	0.16	0.32	0.12	0.71
1998	0.32	0.31	0.28	0.62	1.15	0.29	0.04	T	1.04	0.59	0.15	0.19	1.15
1999	0.34	0.28	0.03	0.19	0.19	0.42	0.01	0.06	0.12	0.19	0.10	0.08	0.42
2000	0.55	0.25	0.31	0.74	0.89	0.01	0.05	0.29	0.40	0.35	0.12	0.13	0.89
2001	0.21	0.18	0.15	0.39	0.09	0.01	0.07	0.01	0.22	0.11	0.29	0.19	0.39
2002	0.32	0.50	0.35	0.31	0.33	0.14	T	T	0.13	0.07	0.82	0.18	0.82
2003	0.70	0.17	0.40	0.28	0.59	0.01	0.15	0.09	0.38	0.08	0.27	0.49	0.70
2004	0.23	0.28	0.01	0.25	0.36	0.21	0.06	0.07	0.13	0.46	0.64	0.19	0.64
2005	0.27	0.20	0.65	0.08	0.72	0.22	T	T	0.19	0.30	0.18	0.72	0.72
2006	0.88	0.12	0.40	1.21	0.32	0.50	0.03	T	0.04	0.19	0.24	0.42	1.21
2007	0.24	0.49	0.08	0.37	0.38	0.15	0.05	0.03	0.21	0.27	0.31	0.30	0.49
2008	0.21	0.32	0.11	0.14	0.35	0.34	0.34	0.01	0.01	0.08	0.15	0.26	0.35
2009	0.48	0.12	0.43	0.45	0.29	0.33	0.34	0.15	0.02	0.32	0.20	0.31	0.48
2010	0.24	0.12	0.44	1.03	0.56	T	0.16	0.09	0.17	0.97	0.52	0.46	1.03
2011	0.09	0.58	0.77	0.44	0.43	0.28	0.11	0.01	0.15	0.36	0.21	0.01	0.77
Stat	Jan	Feb	Mar	Apr	May	Jun	Jul	Aug	Sep	Oct	Nov	Dec	Annual
Max	1.34	0.99	0.90	1.21	1.15	1.49	0.86	0.73	1.04	1.58	1.56	0.99	1.58
Min	0.02	T	0.01	0.03	T	0.00	0.00	0.00	0.00	0.00	0.00	T	0.25
Mean	0.33	0.28	0.28	0.34	0.35	0.34	0.15	0.14	0.22	0.30	0.31	0.34	0.75
Medn	0.28	0.25	0.26	0.30	0.33	0.28	0.07	0.06	0.17	0.26	0.27	0.30	0.70
StDv	0.21	0.17	0.16	0.20	0.24	0.32	0.20	0.18	0.22	0.27	0.24	0.22	0.26

ANNUAL MAXIMUM DAILY PRECIPITATION
(GRAPHED)
WINNEMUCCA

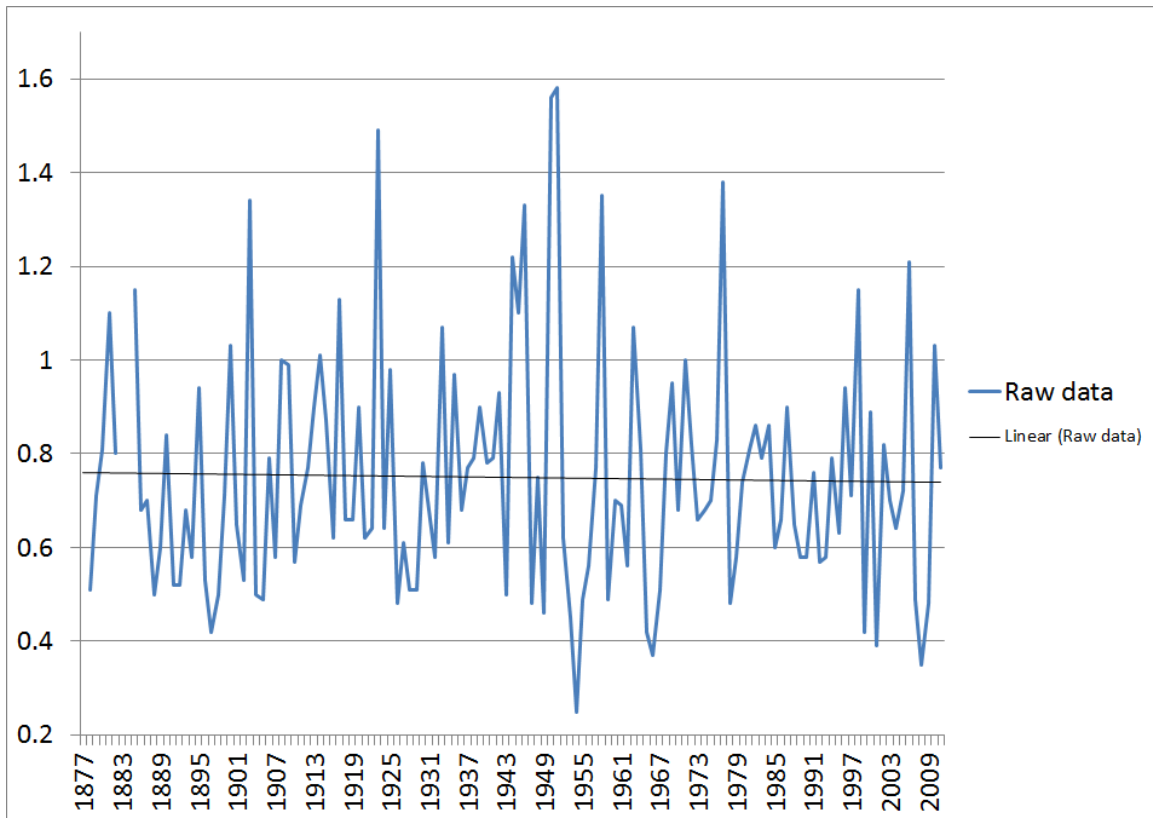

Note: Data may have been affected by the relocation of the observing site from downtown Winnemucca to Winnemucca Municipal Airport in September 1949. Use graph with caution.

10 HIGHEST ONE-DAY PRECIPITATION TOTALS, ALL-TIME AND BY MONTH WINNEMUCCA

NOTE: * indicates value also occurred previously

JANUARY

1.34 on 1/27/1903
1.10 on 1/30/1881
0.88 on 1/2/2006
0.84 on 1/12/1890
0.79 on 1/13/1906
0.74 on 1/13/1980
0.73 on 1/29/1881
0.70 on 1/27/2003
0.69 on 1/12/1911
0.68 on 1/5/1909*

FEBRUARY

0.99 on 2/13/1945
0.73 on 2/7/1885
0.70 on 2/7/1960
0.64 on 2/14/1936
0.64 on 2/26/1922
0.64 on 2/16/1882
0.61 on 2/8/1934
0.59 on 2/7/1881
0.58 on 2/25/2011
0.57 on 2/6/1937

MARCH

0.90 on 3/1/1920
0.77 on 3/6/2011
0.71 on 3/23/1899
0.66 on 3/20/1946
0.65 on 3/22/2005
0.57 on 3/6/1992
0.57 on 3/23/1961
0.57 on 3/19/1890
0.54 on 3/4/1890
0.52 on 3/14/1899

APRIL

1.21 on 4/5/2006
1.03 on 4/22/2010
0.90 on 4/18/1913
0.77 on 4/20/1957
0.74 on 4/18/2000
0.72 on 4/8/1935
0.71 on 4/4/2006
0.71 on 4/30/1935
0.70 on 4/14/1887
0.68 on 4/26/1970

MAY

1.15 on 5/10/1998
1.13 on 5/23/1917
1.03 on 5/12/1900
0.97 on 5/30/1935
0.94 on 5/2/1895
0.90 on 5/15/1987
0.89 on 5/16/2000
0.81 on 5/16/1987
0.78 on 5/14/1984
0.78 on 5/3/1930

JUNE

1.49 on 6/16/1923
1.38 on 6/9/1977
1.35 on 6/10/1958
1.22 on 6/16/1944
1.10 on 6/23/1945
1.07 on 6/14/1963
1.01 on 6/20/1914
1.00 on 6/26/1971
0.98 on 6/29/1925
0.84 on 6/5/1963

JULY

0.86 on 7/22/1984
0.86 on 7/1/1982
0.85 on 7/21/1925
0.79 on 7/2/1938
0.72 on 7/31/1983
0.71 on 7/31/1984
0.71 on 7/25/1946
0.65 on 7/23/1913
0.62 on 7/2/1941
0.53 on 7/2/1902

AUGUST

0.73 on 8/17/1958
0.70 on 8/19/1975
0.70 on 8/9/1963
0.58 on 8/20/1990
0.58 on 8/13/1979
0.58 on 8/7/1901
0.54 on 8/1/1976
0.53 on 8/29/1979
0.48 on 8/9/1983
0.48 on 8/14/1979*

SEPTEMBER

1.04 on 9/9/1998
1.00 on 9/7/1908
0.87 on 9/25/1915
0.83 on 9/15/1976
0.80 on 9/16/1882
0.76 on 9/9/1991
0.69 on 9/17/1961
0.68 on 9/3/1936
0.62 on 9/11/1952
0.59 on 9/30/1984

OCTOBER

1.58 on 10/24/1951
1.33 on 10/1/1946
1.07 on 10/30/1933
0.97 on 10/3/2010
0.90 on 10/2/1939
0.82 on 10/4/1972
0.78 on 10/26/1940
0.68 on 10/28/1974
0.68 on 10/6/1939
0.68 on 10/20/1881

NOVEMBER

1.56 on 11/18/1950
1.15 on 11/4/1885
0.86 on 11/18/1885
0.82 on 11/8/2002
0.81 on 11/23/1981
0.80 on 11/30/1982
0.80 on 11/3/1968
0.79 on 11/5/1994
0.79 on 11/1/1941
0.77 on 11/16/1937

DECEMBER

0.99 on 12/1/1909
0.95 on 12/23/1969
0.94 on 12/21/1996
0.93 on 12/23/1942
0.82 on 12/22/1884
0.81 on 12/3/1880
0.79 on 12/3/1983
0.72 on 12/31/2005
0.71 on 12/30/1913
0.71 on 12/8/1879

ALL-TIME

1.58 on 10/24/1951
1.56 on 11/18/1950
1.49 on 6/16/1923
1.38 on 6/9/1977
1.35 on 6/10/1958
1.34 on 1/27/1903
1.33 on 10/1/1946
1.22 on 6/16/1944
1.21 on 4/5/2006
1.15 on 5/10/1998*

MONTHLY AND ANNUAL MAXIMUM TWO-DAY PRECIPITATION WINNEMUCCA

Note: Periods with incomplete data are listed with a dash (-)

Year	Jan	Feb	Mar	Apr	May	Jun	Jul	Aug	Sep	Oct	Nov	Dec	Annual
1877	-	-	-	-	-	-	0.27	T	0.00	0.01	0.42	T	-
1878	0.08	0.36	0.48	0.21	0.91	0.26	0.50	0.45	0.63	0.07	0.14	0.01	0.91
1879	0.49	0.10	0.35	0.81	0.22	0.54	0.01	0.03	0.01	0.50	0.40	1.03	1.03
1880	0.14	0.50	0.13	0.66	0.14	0.00	T	0.02	0.00	0.00	0.08	0.84	0.84
1881	1.83	0.70	0.50	0.54	0.53	0.62	T	0.07	0.12	0.69	0.17	0.73	1.83
1882	0.32	0.64	0.40	0.53	0.50	0.55	0.01	0.00	1.02	0.86	0.35	0.32	1.02
1883	0.42	0.12	0.51	0.70	0.45	-	-	-	-	-	-	-	-
1884	-	-	-	-	-	-	-	-	-	-	-	1.35	-
1885	0.38	1.09	0.18	0.52	0.53	1.09	0.00	0.04	0.08	0.07	1.15	0.33	1.15
1886	0.30	0.20	0.33	0.42	0.12	0.76	0.58	T	0.00	0.87	0.54	0.38	0.87
1887	0.19	0.60	0.36	0.91	0.14	0.69	0.05	0.13	0.19	T	0.03	0.71	0.91
1888	0.74	0.40	0.11	0.18	0.15	0.21	0.01	T	0.12	0.08	0.37	0.51	0.74
1889	0.29	T	0.22	0.12	0.20	0.09	T	T	0.00	0.42	0.08	1.07	1.07
1890	1.40	0.55	0.84	0.60	0.72	0.07	0.01	0.10	0.47	0.12	0.00	0.60	1.40
1891	0.11	0.42	0.39	0.36	0.59	0.48	0.16	0.06	0.46	0.02	0.06	0.45	0.59
1892	0.26	0.62	0.38	0.40	0.47	0.47	0.06	T	0.13	0.16	0.16	0.30	0.62
1893	0.92	0.33	0.47	0.48	0.17	0.06	0.08	0.18	0.26	0.15	0.32	0.21	0.92
1894	0.30	0.33	0.12	0.39	0.79	0.89	0.22	0.06	0.48	0.15	0.06	0.39	0.89
1895	0.84	0.37	0.18	0.39	0.94	0.04	0.14	0.10	0.05	T	0.12	0.52	0.94
1896	0.34	0.21	0.55	0.67	0.87	0.08	0.22	0.49	0.60	0.21	0.65	0.11	0.87
1897	0.48	0.54	0.09	0.11	0.27	0.24	0.08	0.00	0.08	0.52	0.18	0.33	0.54
1898	0.20	0.14	0.40	0.31	0.53	0.12	0.02	0.09	0.24	0.37	0.54	0.60	0.60
1899	0.52	0.08	0.88	0.18	0.41	0.66	0.16	0.16	0.02	0.38	0.10	0.24	0.88
1900	0.53	0.48	0.34	0.23	1.28	0.06	0.04	T	0.12	0.20	0.69	0.05	1.28
1901	0.56	0.50	0.10	0.68	0.63	0.03	T	0.79	0.13	0.70	0.11	0.72	1.16
1902	0.06	0.56	0.21	0.30	0.09	0.09	0.78	0.02	0.68	0.02	0.41	0.06	0.78
1903	1.40	0.15	0.34	0.33	0.08	0.66	T	0.05	0.06	0.40	0.95	0.08	1.40
1904	0.21	0.57	0.45	0.11	0.20	0.06	0.50	0.44	0.64	0.82	0.08	0.31	0.82
1905	0.28	0.36	0.49	0.36	0.22	0.12	T	0.08	0.08	T	0.50	0.31	0.50
1906	1.01	0.34	0.31	0.58	0.85	0.45	0.03	0.29	0.36	T	0.42	0.49	1.01
1907	0.44	0.61	0.79	0.81	0.30	0.37	0.01	0.10	0.37	0.50	0.38	0.68	0.81
1908	0.23	0.12	0.17	0.56	0.34	0.74	0.25	0.04	1.00	0.26	0.16	0.03	1.00
1909	1.01	0.39	0.33	0.19	0.13	0.03	0.02	0.01	0.57	0.88	0.55	1.00	1.12
1910	0.28	0.34	0.08	0.37	0.27	0.09	0.05	0.00	0.70	0.47	0.51	1.05	1.05
1911	0.91	0.08	0.22	0.56	0.31	0.38	0.10	0.01	T	0.19	0.15	0.16	0.91
1912	0.11	0.21	0.31	0.39	0.19	0.79	0.40	0.11	0.22	0.67	0.71	0.09	0.79
1913	0.24	0.11	0.07	0.92	0.35	1.15	0.86	0.42	0.37	0.47	0.32	1.04	1.15
1914	0.40	0.34	0.05	0.44	0.24	1.56	0.17	T	0.35	0.31	0.02	0.27	1.56
1915	0.26	0.31	0.27	1.03	0.37	0.05	0.03	0.08	0.87	0.05	0.24	0.95	1.03
1916	0.59	0.63	0.47	0.15	0.26	0.00	0.01	0.06	0.26	0.73	0.34	0.22	0.73
1917	0.46	0.07	0.23	0.23	1.60	0.35	0.03	0.52	T	T	0.20	0.05	1.60
1918	0.54	0.28	0.62	0.45	0.40	0.84	0.16	0.26	0.56	0.22	0.54	0.32	0.84
1919	0.04	0.37	0.30	0.42	1.12	0.00	T	T	0.32	0.36	0.27	0.36	1.12
1920	0.24	0.10	0.99	0.69	0.07	0.41	T	0.64	0.39	0.22	0.62	0.31	0.99
1921	0.17	0.13	0.40	0.03	0.49	0.81	T	0.15	0.01	0.03	0.53	0.51	0.81
1922	0.68	0.93	0.26	0.23	0.34	0.14	0.33	0.33	0.00	0.31	0.31	0.94	0.94
1923	0.33	0.05	0.04	0.21	0.30	1.49	0.21	0.18	0.69	0.67	0.43	0.43	1.49
1924	0.05	0.29	0.27	0.19	0.16	T	0.31	0.01	0.13	0.23	0.30	0.80	0.80
1925	0.34	0.42	0.44	0.81	0.08	1.02	0.86	0.42	0.45	0.97	0.34	0.58	1.02

MONTHLY AND ANNUAL MAXIMUM TWO-DAY PRECIPITATION, CONTINUED WINNEMUCCA

Note: Periods with incomplete data are listed with a dash (-)

Year	Jan	Feb	Mar	Apr	May	Jun	Jul	Aug	Sep	Oct	Nov	Dec	Annual
1926	0.28	0.48	0.05	0.47	0.37	0.19	0.07	T	0.00	0.04	0.37	0.37	0.56
1927	0.30	0.60	0.52	0.25	0.62	0.61	0.21	0.20	0.10	0.40	0.40	0.59	0.62
1928	0.17	0.07	0.97	0.46	0.04	0.36	0.16	0.02	0.10	0.25	0.15	0.13	0.97
1929	0.26	0.46	0.35	0.52	0.05	0.14	0.01	0.06	0.06	0.01	0.00	0.30	0.52
1930	0.69	0.29	0.55	0.17	0.92	0.03	0.04	0.22	0.58	0.21	0.74	0.06	0.92
1931	0.05	0.28	0.10	0.23	0.13	0.69	0.12	0.15	0.20	0.28	0.34	0.43	0.69
1932	0.46	0.31	0.54	0.64	0.50	0.69	0.24	0.17	0.01	0.06	0.08	0.27	0.69
1933	0.41	0.27	0.68	0.12	0.26	0.01	0.06	0.09	0.34	1.07	0.09	0.36	1.07
1934	0.27	0.61	0.42	0.57	0.23	0.61	0.02	0.01	0.25	0.52	0.41	0.70	0.70
1935	0.46	0.57	0.39	1.19	1.28	T	0.01	0.01	T	0.29	0.37	0.63	1.28
1936	0.82	0.79	0.21	0.37	0.13	0.26	0.61	0.12	0.75	0.47	T	0.65	0.82
1937	0.48	0.77	0.58	0.53	0.49	0.07	0.25	0.00	0.06	0.26	0.86	0.63	0.86
1938	0.53	0.34	0.35	0.74	0.48	0.63	1.00	0.04	0.17	1.10	0.13	0.05	1.10
1939	0.50	0.27	0.38	0.08	0.71	0.11	0.04	0.04	0.13	1.46	0.16	0.67	1.46
1940	0.53	0.42	0.61	0.40	0.02	0.29	0.11	0.28	0.65	1.11	0.46	0.74	1.11
1941	0.47	0.37	0.22	0.50	1.33	0.74	0.62	0.38	0.06	0.78	0.89	0.36	1.33
1942	0.45	0.38	0.37	0.41	0.62	0.34	0.06	T	0.02	0.16	0.79	1.40	1.40
1943	0.68	0.42	0.32	0.35	0.22	0.19	0.02	T	T	0.32	0.19	0.39	0.68
1944	0.50	0.62	0.16	0.38	0.54	1.68	0.01	T	0.30	0.06	0.53	0.31	1.68
1945	0.62	1.45	0.57	0.18	0.54	1.13	0.45	0.13	0.30	0.47	0.45	0.62	1.45
1946	0.19	0.17	1.00	0.21	0.69	0.01	0.76	0.05	0.30	1.34	0.30	0.48	1.39
1947	0.23	0.23	0.13	0.29	0.57	0.20	0.00	0.01	0.03	0.23	0.57	0.20	0.57
1948	0.17	0.28	0.36	0.45	0.56	0.89	T	T	0.04	0.54	0.12	0.35	0.89
1949	0.39	0.19	0.28	0.09	0.66	0.30	T	0.09	0.21	0.39	0.41	0.14	0.66
1950	0.36	0.28	0.40	0.19	0.15	0.59	0.63	0.14	0.48	0.45	1.59	0.44	1.59
1951	0.53	0.32	0.16	0.47	0.21	T	0.07	0.17	T	1.71	0.38	0.58	1.71
1952	0.67	0.38	0.43	0.24	0.35	0.98	0.41	0.01	0.93	T	0.10	0.23	0.98
1953	0.40	0.45	0.09	0.16	0.38	0.44	T	0.02	0.02	0.27	0.28	0.51	0.55
1954	0.29	0.26	0.35	0.17	0.08	0.19	0.04	T	T	0.11	0.12	0.31	0.35
1955	0.34	0.11	0.27	0.13	0.49	0.33	0.05	0.04	0.17	0.07	0.54	0.83	0.83
1956	0.87	0.23	0.04	0.39	0.66	0.03	0.11	T	0.41	0.40	0.06	0.25	0.87
1957	0.29	0.24	0.38	0.79	1.04	0.19	T	T	0.20	0.84	0.45	0.32	1.04
1958	0.24	0.37	0.25	1.01	0.02	1.88	0.09	0.88	0.05	0.04	0.71	0.21	1.88
1959	0.14	0.61	0.06	0.06	0.32	0.37	T	0.38	0.50	0.02	T	0.25	0.61
1960	0.31	0.85	0.27	0.41	0.35	T	0.24	0.08	0.66	0.34	0.88	0.26	0.88
1961	0.03	0.38	0.71	0.09	0.27	0.31	0.26	0.48	0.79	0.40	0.54	0.40	0.79
1962	0.47	0.73	0.30	0.18	0.17	0.32	T	0.14	0.02	0.42	0.43	0.20	0.73
1963	0.69	0.49	0.10	0.46	0.69	1.09	0.00	0.70	0.21	0.36	0.36	0.48	1.09
1964	0.42	0.11	0.45	0.51	0.53	1.40	0.40	0.43	0.03	0.38	0.44	0.54	1.40
1965	0.54	0.28	0.28	0.33	0.32	0.56	0.18	0.31	0.10	0.17	0.43	0.19	0.56
1966	0.02	0.32	0.24	0.28	0.29	0.38	0.01	0.01	0.21	0.01	0.41	0.45	0.45
1967	0.34	0.04	0.47	0.52	0.14	0.67	0.37	T	0.14	0.04	0.40	0.16	0.67
1968	0.52	0.31	0.22	0.35	0.15	0.49	T	0.44	0.00	0.49	1.09	0.81	1.09
1969	0.36	0.57	0.21	0.76	T	0.66	0.01	0.00	0.01	0.68	0.09	1.16	1.16
1970	0.49	0.19	0.46	0.71	0.22	0.65	0.22	0.40	0.05	0.21	0.42	0.30	0.71
1971	0.10	0.12	0.28	0.74	0.77	1.00	0.02	0.14	0.24	0.19	0.70	0.42	1.00
1972	0.07	0.55	0.32	0.27	0.15	0.45	0.02	T	0.21	0.82	0.38	0.34	0.82
1973	0.55	0.28	0.37	0.58	0.66	0.05	0.05	0.05	0.29	0.46	0.20	0.51	0.66
1974	0.21	0.25	0.41	0.28	T	0.00	0.27	0.38	0.00	1.14	0.06	0.33	1.14

MONTHLY AND ANNUAL MAXIMUM TWO-DAY PRECIPITATION, CONTINUED WINNEMUCCA

Note: Periods with incomplete data are listed with a dash (-)

Year	Jan	Feb	Mar	Apr	May	Jun	Jul	Aug	Sep	Oct	Nov	Dec	Annual
1975	0.34	0.18	0.44	0.15	0.66	0.53	0.06	0.76	0.16	0.59	0.12	0.15	0.76
1976	0.21	0.22	0.12	0.49	0.36	1.03	0.27	0.57	0.92	0.43	0.16	0.03	1.03
1977	0.31	0.09	0.12	0.20	0.49	1.98	0.25	0.41	0.10	T	0.34	0.40	1.98
1978	0.21	0.24	0.28	0.80	0.24	0.04	0.12	T	0.87	T	0.35	0.17	0.87
1979	0.52	0.41	0.48	0.31	0.18	0.39	0.72	1.06	T	0.40	0.34	0.22	1.06
1980	0.78	0.19	0.35	0.17	0.72	0.41	0.13	0.16	0.14	0.13	0.30	0.12	0.78
1981	0.28	0.36	0.33	0.11	0.70	T	0.01	0.03	0.21	0.61	0.84	0.42	0.84
1982	0.14	0.04	0.72	0.26	0.10	0.98	0.86	0.05	0.47	0.42	0.96	0.20	0.98
1983	0.62	0.35	0.43	0.28	0.27	0.32	0.72	0.69	0.44	0.38	0.50	0.87	0.87
1984	0.06	0.36	0.55	0.43	1.35	0.39	0.91	0.07	0.59	0.56	0.55	0.26	1.35
1985	0.73	0.21	0.34	0.14	T	0.03	0.20	0.02	0.29	0.15	0.97	0.61	0.97
1986	0.12	0.36	0.13	0.53	0.69	0.08	0.02	0.27	0.35	0.66	0.07	0.06	0.69
1987	0.25	0.21	0.44	0.35	1.71	0.33	0.13	T	T	0.56	0.27	0.47	1.71
1988	0.82	0.22	0.10	0.74	0.21	0.35	0.07	0.17	0.28	0.04	0.70	0.21	0.82
1989	0.12	0.34	0.21	0.14	0.37	0.32	T	0.33	0.58	0.36	0.54	0.10	0.58
1990	0.19	0.16	0.45	0.43	0.44	0.21	0.08	0.86	0.16	0.03	0.10	0.26	0.86
1991	0.17	0.17	0.46	0.20	0.65	0.51	0.09	0.20	0.81	0.48	0.33	0.45	0.81
1992	0.09	0.09	0.59	0.04	0.01	0.28	0.07	0.03	0.07	0.24	0.36	0.46	0.59
1993	0.75	0.26	0.57	0.14	0.43	0.65	0.18	0.03	0.02	0.40	0.09	0.17	0.75
1994	0.22	0.24	0.32	0.45	0.51	0.00	0.38	0.02	0.19	0.29	1.03	0.26	1.03
1995	0.58	0.11	0.46	0.68	0.95	0.50	0.15	0.00	0.06	T	0.10	0.90	0.95
1996	0.55	0.67	0.30	0.29	0.66	0.42	0.14	0.07	0.47	0.25	0.31	1.07	1.07
1997	0.58	0.04	0.05	0.67	0.30	1.02	0.24	0.01	0.19	0.21	0.34	0.18	1.02
1998	0.62	0.40	0.33	1.10	1.44	0.38	0.04	T	1.33	1.07	0.19	0.37	1.44
1999	0.54	0.35	0.03	0.36	0.19	0.75	0.01	0.06	0.12	0.21	0.10	0.08	0.75
2000	0.67	0.41	0.43	0.81	0.93	0.01	0.05	0.29	0.45	0.69	0.12	0.19	0.93
2001	0.24	0.34	0.15	0.39	0.09	0.02	0.13	0.01	0.22	0.11	0.39	0.27	0.39
2002	0.36	0.83	0.40	0.32	0.33	0.14	T	T	0.14	0.07	0.92	0.19	0.92
2003	0.70	0.18	0.44	0.37	0.93	0.01	0.16	0.09	0.38	0.08	0.34	0.57	0.93
2004	0.23	0.39	0.02	0.25	0.36	0.21	0.06	0.07	0.20	0.66	0.65	0.38	0.66
2005	0.50	0.20	0.95	0.14	0.73	0.28	T	T	0.19	0.35	0.31	0.85	0.95
2006	0.91	0.15	0.45	1.92	0.32	0.53	0.04	T	0.04	0.24	0.26	0.42	1.92
2007	0.24	0.53	0.08	0.43	0.38	0.27	0.05	0.03	0.22	0.27	0.45	0.35	0.53
2008	0.21	0.46	0.20	0.20	0.65	0.37	0.34	0.01	0.01	0.11	0.17	0.50	0.65
2009	0.83	0.12	0.43	0.50	0.43	0.33	0.34	0.17	0.02	0.32	0.20	0.51	0.83
2010	0.33	0.14	0.71	1.24	0.77	T	0.16	0.10	0.22	1.46	0.63	0.46	1.46
2011	0.14	0.58	0.90	0.63	0.53	0.28	0.11	0.01	0.15	0.44	0.21	0.01	0.90
Stat	Jan	Feb	Mar	Apr	May	Jun	Jul	Aug	Sep	Oct	Nov	Dec	Annual
Max	1.83	1.45	1.00	1.92	1.71	1.98	1.00	1.06	1.33	1.71	1.59	1.40	1.98
Min	0.02	T	0.02	0.03	T	0.00	0.00	0.00	0.00	0.00	0.00	T	0.25
Mean	0.42	0.35	0.36	0.43	0.46	0.43	0.18	0.16	0.27	0.38	0.38	0.43	0.97
Medn	0.36	0.33	0.35	0.39	0.37	0.35	0.08	0.06	0.19	0.31	0.34	0.37	0.91
StDv	0.29	0.23	0.22	0.28	0.35	0.41	0.23	0.22	0.27	0.34	0.28	0.29	0.33

ANNUAL MAXIMUM TWO-DAY PRECIPITATION (GRAPHED) WINNEMUCCA

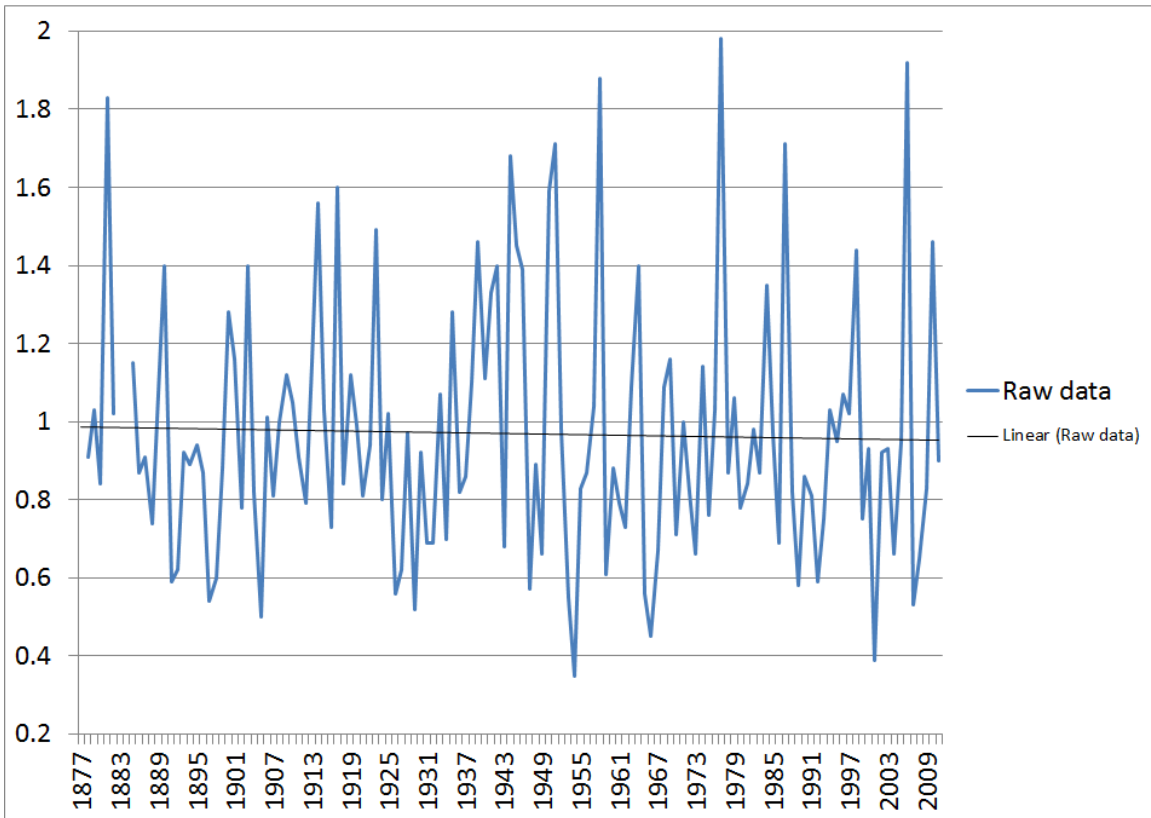

Note: Data may have been affected by the relocation of the observing site from downtown Winnemucca to Winnemucca Municipal Airport in September 1949. Use graph with caution.

10 HIGHEST TWO-DAY PRECIPITATION TOTALS, ALL-TIME AND BY MONTH WINNEMUCCA

NOTE: * indicates value also occurred previously

JANUARY

1.83 on 1/29-30/1881
1.40 on 1/26-27/1903
1.40 on 1/12-13/1890
1.01 on 1/12-13/1909
1.01 on 1/12-13/1906
1.00 on 1/5-6/1909
0.92 on 1/15-16/1893
0.91 on 1/1-2/2006
0.91 on 1/12-13/1911
0.87 on 1/14-15/1956

FEBRUARY

1.45 on 2/13-14/1945
1.09 on 2/6-7/1885
0.93 on 2/25-26/1922
0.85 on 2/7-8/1960
0.83 on 2/19-20/2002
0.79 on 2/14-15/1936
0.78 on 2/2-3/1945
0.77 on 2/5-6/1937
0.73 on 2/9-10/1962
0.70 on 2/7-8/1881

MARCH

1.00 on 3/19-20/1946
0.99 on 3/1-2/1920
0.97 on 3/24-25/1928
0.95 on 3/22-23/2005
0.90 on 3/6-7/2011
0.88 on 3/22-23/1899
0.84 on 3/4-5/1890
0.81 on 3/19-20/1890
0.79 on 3/19-20/1907
0.72 on 3/17-18/1982*

APRIL

1.92 on 4/4-5/2006
1.24 on 4/21-22/2010
1.19 on 4/29-30/1935
1.10 on 4/3-4/1998
1.05 on 4/8-9/1935
1.03 on 4/29-30/1915
1.01 on 4/2-3/1958
0.92 on 4/17-18/1913
0.91 on 4/13-14/1887
0.81 on 4/18-19/2000*

MAY

1.71 on 5/15-16/1987
1.60 on 5/22-23/1917
1.44 on 5/10-11/1998
1.35 on 5/14-15/1984
1.33 on 5/25-26/1941
1.28 on 5/29-30/1935
1.28 on 5/11-12/1900
1.27 on 5/25-26/1987
1.12 on 5/28-29/1919
1.04 on 5/11-12/1957

JUNE

1.98 on 6/8-9/1977
1.88 on 6/10-11/1958
1.68 on 6/15-16/1944
1.56 on 6/19-20/1914
1.49 on 6/16/1923
1.40 on 6/8-9/1964
1.15 on 6/22-23/1913
1.13 on 6/22-23/1945
1.09 on 6/13-14/1963
1.09 on 6/10-11/1885

JULY

1.00 on 7/2-3/1938
0.91 on 7/21-22/1984
0.86 on 7/1-2/1982
0.86 on 7/20-21/1925
0.86 on 7/22-23/1913
0.78 on 7/2-3/1902
0.76 on 7/24-25/1946
0.72 on 7/30-31/1984
0.72 on 7/30-31/1983
0.72 on 7/21-22/1979

AUGUST

1.06 on 8/13-14/1979
0.88 on 8/16-17/1958
0.86 on 8/19-20/1990
0.79 on 8/6-7/1901
0.76 on 8/18-19/1975
0.70 on 8/9/1963
0.69 on 8/9-10/1983
0.64 on 8/25-26/1920
0.57 on 8/1-2/1976
0.53 on 8/29/1979

SEPTEMBER

1.33 on 9/8-9/1998
1.02 on 9/15-16/1882
1.00 on 9/7/1908
0.93 on 9/10-11/1952
0.92 on 9/15-16/1976
0.87 on 9/6-7/1978
0.87 on 9/25/1915
0.81 on 9/8-9/1991
0.79 on 9/16-17/1961
0.75 on 9/3-4/1936

OCTOBER

1.71 on 10/23-24/1951
1.46 on 10/3-4/2010
1.46 on 10/1-2/1939
1.34 on 10/1-2/1946
1.14 on 10/28-29/1974
1.11 on 10/25-26/1940
1.10 on 10/14-15/1938
1.07 on 10/24-25/1998
1.07 on 10/30/1933
0.97 on 10/11-12/1925

NOVEMBER

1.59 on 11/18-19/1950
1.15 on 11/4/1885
1.09 on 11/2-3/1968
1.03 on 11/5-6/1994
1.00 on 11/17-18/1885
0.97 on 11/23-24/1985
0.96 on 11/29-30/1982
0.95 on 11/12-13/1903
0.92 on 11/8-9/2002
0.89 on 11/1-2/1941

DECEMBER

1.40 on 12/22-23/1942
1.35 on 12/21-22/1884
1.16 on 12/23-24/1969
1.07 on 12/21-22/1996
1.07 on 12/11-12/1889
1.05 on 12/9-10/1910
1.04 on 12/5-6/1996
1.04 on 12/30-31/1913
1.03 on 12/7-8/1879
1.00 on 12/1-2/1909

ALL-TIME

1.98 on 6/8-9/1977
1.92 on 4/4-5/2006
1.88 on 6/10-11/1958
1.83 on 1/29-30/1881
1.71 on 5/15-16/1987
1.71 on 10/23-24/1951
1.68 on 6/15-16/1944
1.60 on 5/22-23/1917
1.59 on 11/18-19/1950
1.56 on 6/19-20/1914

MONTHLY AND ANNUAL FREQUENCY OF DAILY PRECIPITATION OF 0.01 INCH OR MORE WINNEMUCCA

Note: Periods with incomplete data are listed with a dash (-)

Year	Jan	Feb	Mar	Apr	May	Jun	Jul	Aug	Sep	Oct	Nov	Dec	Annual
1877	-	-	-	-	-	-	1	0	0	2	9	0	-
1878	3	13	13	5	5	6	1	4	5	2	2	2	61
1879	10	5	8	8	4	8	1	2	1	5	9	14	75
1880	6	8	7	11	6	0	0	1	0	0	3	17	59
1881	8	11	5	4	4	1	0	2	2	8	4	8	57
1882	10	7	7	8	5	7	1	0	4	11	4	7	71
1883	5	3	8	10	13	-	-	-	-	-	-	-	-
1884	-	-	-	-	-	-	-	-	-	-	-	11	-
1885	7	10	2	7	5	9	0	1	1	1	13	9	65
1886	11	7	11	11	2	2	3	0	0	9	7	6	69
1887	6	15	4	8	5	9	3	1	4	0	1	11	67
1888	12	7	4	3	8	2	1	0	3	2	5	5	52
1889	3	0	6	3	8	3	0	0	0	7	3	24	57
1890	13	9	12	6	9	2	1	7	2	6	0	6	73
1891	8	13	13	6	16	7	5	1	7	2	3	16	97
1892	10	3	15	10	12	10	3	0	2	6	6	10	87
1893	7	11	14	12	9	1	2	1	8	3	9	7	84
1894	12	12	8	11	9	10	6	1	3	7	1	16	96
1895	15	10	7	3	6	1	3	1	4	0	6	12	68
1896	11	3	15	19	17	3	5	5	3	3	10	3	97
1897	11	15	10	6	8	5	1	0	2	8	5	6	77
1898	7	7	8	3	10	2	1	1	3	4	11	5	62
1899	11	8	16	4	7	3	1	4	1	5	4	9	73
1900	6	7	6	9	4	3	1	0	5	7	11	3	62
1901	9	16	4	3	5	3	0	7	3	7	5	6	68
1902	5	10	8	3	5	1	3	1	3	2	6	4	51
1903	10	3	12	4	5	5	0	1	1	4	5	2	52
1904	6	9	20	6	2	3	7	7	9	10	3	5	87
1905	6	6	10	4	6	2	0	2	1	0	7	7	51
1906	10	9	15	6	7	6	2	4	3	0	6	10	78
1907	15	10	15	4	7	11	1	2	4	5	3	12	89
1908	5	4	5	3	7	4	4	1	2	6	3	1	45
1909	13	12	11	4	4	1	1	1	5	8	10	14	84
1910	9	10	5	6	2	1	2	0	3	6	6	10	60
1911	12	5	6	10	7	11	3	1	0	2	5	8	70
1912	8	6	9	7	6	6	4	2	4	7	5	8	72
1913	7	4	7	6	5	13	10	7	3	3	10	9	84
1914	16	8	4	10	4	9	3	0	3	6	2	8	73
1915	11	13	4	11	11	2	3	1	3	2	6	7	74
1916	15	10	6	3	4	0	1	2	1	8	5	6	61
1917	7	7	10	9	13	2	3	3	0	0	3	1	58
1918	6	7	11	3	6	9	5	3	8	7	7	7	79
1919	3	15	6	5	5	0	0	0	3	7	5	5	54
1920	3	5	10	6	3	3	0	4	3	5	10	12	64
1921	8	7	5	3	9	3	0	2	1	2	4	10	54
1922	7	12	11	7	6	3	4	5	0	2	6	13	76
1923	11	5	2	11	9	10	2	3	7	7	3	9	79
1924	3	7	8	3	3	0	1	1	1	8	2	12	49
1925	10	11	7	10	7	12	7	5	10	4	7	7	97

MONTHLY AND ANNUAL FREQUENCY OF DAILY PRECIPITATION OF 0.01 INCH OR MORE, CONTINUED WINNEMUCCA

Note: Periods with incomplete data are listed with a dash (-)

Year	Jan	Feb	Mar	Apr	May	Jun	Jul	Aug	Sep	Oct	Nov	Dec	Annual
1926	6	12	2	8	3	3	3	0	0	2	12	8	59
1927	9	15	11	7	7	6	1	2	4	4	13	5	84
1928	5	5	10	4	3	4	2	1	1	4	8	8	55
1929	8	7	5	9	2	4	1	1	1	1	0	7	46
1930	17	8	5	6	14	2	2	8	8	4	4	1	79
1931	4	6	5	5	3	2	1	2	6	3	7	12	56
1932	12	8	9	7	12	9	3	2	1	1	2	15	81
1933	12	7	5	4	4	2	2	2	2	1	1	8	50
1934	6	10	6	7	1	9	1	1	2	7	12	5	67
1935	10	7	7	11	5	0	1	1	0	6	5	8	61
1936	12	13	5	5	5	6	4	5	3	2	0	9	69
1937	13	8	9	7	4	5	5	0	2	4	5	7	69
1938	6	10	13	10	8	11	4	2	1	8	6	2	81
1939	9	12	11	6	5	2	4	2	5	7	2	9	74
1940	13	16	9	9	3	5	1	1	12	6	7	10	92
1941	15	12	3	11	12	6	5	7	2	7	8	12	100
1942	14	13	4	10	12	4	1	0	1	3	9	10	81
1943	12	7	8	6	6	7	2	0	0	10	4	4	66
1944	9	17	7	9	8	9	1	0	3	4	11	7	85
1945	12	11	13	6	16	8	3	4	2	7	14	13	109
1946	7	9	11	5	8	1	6	1	3	12	7	7	77
1947	5	4	7	9	7	4	0	1	2	7	10	7	63
1948	4	7	11	16	6	9	0	0	1	4	8	9	75
1949	10	11	11	4	11	2	0	2	2	4	4	6	67
1950	14	4	10	6	6	7	2	2	8	6	7	9	81
1951	8	12	8	4	5	0	1	2	0	7	7	13	67
1952	11	13	14	5	4	12	7	1	5	0	3	11	86
1953	10	5	3	7	13	6	0	4	1	2	8	8	67
1954	4	4	10	4	1	4	3	0	0	1	2	6	39
1955	9	6	4	8	5	2	3	1	2	3	9	16	68
1956	14	3	3	6	13	2	1	0	3	9	2	5	61
1957	6	7	11	6	15	2	0	0	3	12	6	6	74
1958	6	9	9	4	2	12	3	6	1	2	3	6	63
1959	7	7	1	1	8	3	0	2	9	2	0	4	44
1960	15	6	10	3	6	0	4	1	4	1	9	4	63
1961	3	8	12	3	6	5	3	7	4	6	4	10	71
1962	5	8	8	3	10	5	0	1	2	4	7	4	57
1963	4	6	8	11	12	13	0	2	4	6	8	5	79
1964	13	2	7	8	6	9	2	2	1	2	10	15	77
1965	9	4	2	11	7	10	6	6	2	2	10	7	76
1966	3	5	4	3	3	2	2	1	2	1	11	10	47
1967	9	3	7	13	4	11	1	0	3	3	5	4	63
1968	8	11	6	2	4	4	0	5	0	2	15	12	69
1969	12	11	4	5	0	12	1	0	1	7	3	9	65
1970	11	4	2	4	5	11	3	2	2	5	12	12	73
1971	5	6	11	7	8	5	2	3	5	4	9	13	78
1972	6	4	2	5	4	5	1	0	6	7	13	14	67
1973	13	6	8	8	6	2	2	1	3	5	12	10	76
1974	12	4	11	6	0	0	3	3	0	7	2	11	59

MONTHLY AND ANNUAL FREQUENCY OF DAILY PRECIPITATION OF 0.01 INCH OR MORE, CONTINUED WINNEMUCCA

Note: Periods with incomplete data are listed with a dash (-)

Year	Jan	Feb	Mar	Apr	May	Jun	Jul	Aug	Sep	Oct	Nov	Dec	Annual
1975	8	13	10	10	4	5	1	5	3	11	7	5	82
1976	5	7	5	8	3	3	4	6	5	1	1	1	49
1977	3	3	4	2	17	6	3	5	3	0	4	11	61
1978	12	8	7	13	3	4	2	0	6	0	6	6	67
1979	10	11	8	9	6	2	3	8	0	4	8	6	75
1980	9	7	7	4	12	6	2	2	4	5	3	4	65
1981	8	4	8	4	10	0	1	1	4	8	9	13	70
1982	9	7	16	4	3	8	3	4	8	9	7	8	86
1983	9	11	15	9	7	7	2	10	6	6	14	24	120
1984	5	9	11	11	5	10	8	4	4	10	15	5	97
1985	4	7	6	5	0	2	5	1	6	4	14	7	61
1986	6	11	8	8	6	3	1	1	5	2	3	2	56
1987	7	9	10	6	9	4	4	0	0	3	7	6	65
1988	11	2	1	6	6	3	2	1	1	1	20	8	62
1989	7	11	11	3	4	3	0	4	4	4	3	2	56
1990	7	8	6	10	10	1	2	5	3	3	3	5	63
1991	5	3	13	8	13	4	2	3	2	6	6	7	72
1992	1	8	7	3	2	4	1	2	1	6	9	10	54
1993	14	10	10	8	4	6	2	2	2	5	3	5	71
1994	5	8	3	11	8	0	1	1	3	5	12	9	66
1995	12	5	13	9	18	10	4	0	1	0	2	11	85
1996	14	7	9	6	8	3	1	2	3	7	6	12	78
1997	10	3	2	11	3	10	4	1	4	3	9	5	65
1998	14	17	13	12	16	9	2	0	12	3	13	3	114
1999	9	6	7	11	5	4	1	3	1	3	3	1	54
2000	9	13	8	6	6	1	1	2	3	8	4	5	66
2001	9	9	5	5	1	3	5	1	1	1	8	10	58
2002	9	6	10	9	3	3	0	0	3	3	4	8	58
2003	7	6	6	10	7	1	3	1	1	2	9	10	63
2004	6	9	3	3	6	2	3	4	2	6	5	7	56
2005	12	7	9	9	10	5	0	0	5	8	8	14	87
2006	12	6	11	13	6	3	4	0	2	4	11	5	77
2007	2	11	3	8	2	2	2	1	3	5	5	9	53
2008	9	9	8	5	12	2	1	1	2	4	7	9	69
2009	6	5	4	7	6	11	2	2	1	4	3	8	59
2010	9	6	9	12	8	0	2	4	2	9	11	12	84
2011	5	6	13	13	14	4	1	1	1	5	4	1	68
Stat	Jan	Feb	Mar	Apr	May	Jun	Jul	Aug	Sep	Oct	Nov	Dec	Annual
Max	17	17	20	19	18	13	10	10	12	12	20	24	120
Min	1	0	1	1	0	0	0	0	0	0	0	0	39
Mean	8.7	8.1	8.1	7.0	6.8	4.8	2.2	2.1	3.0	4.6	6.5	8.1	69.9
Medn	9	7	8	6	6	4	2	1	3	4	6	8	68
StDv	3.5	3.5	3.8	3.2	3.9	3.5	1.9	2.2	2.5	2.9	3.8	4.2	14.3

ANNUAL FREQUENCY OF DAILY PRECIPITATION OF 0.01 INCH OR MORE (GRAPHED) WINNEMUCCA

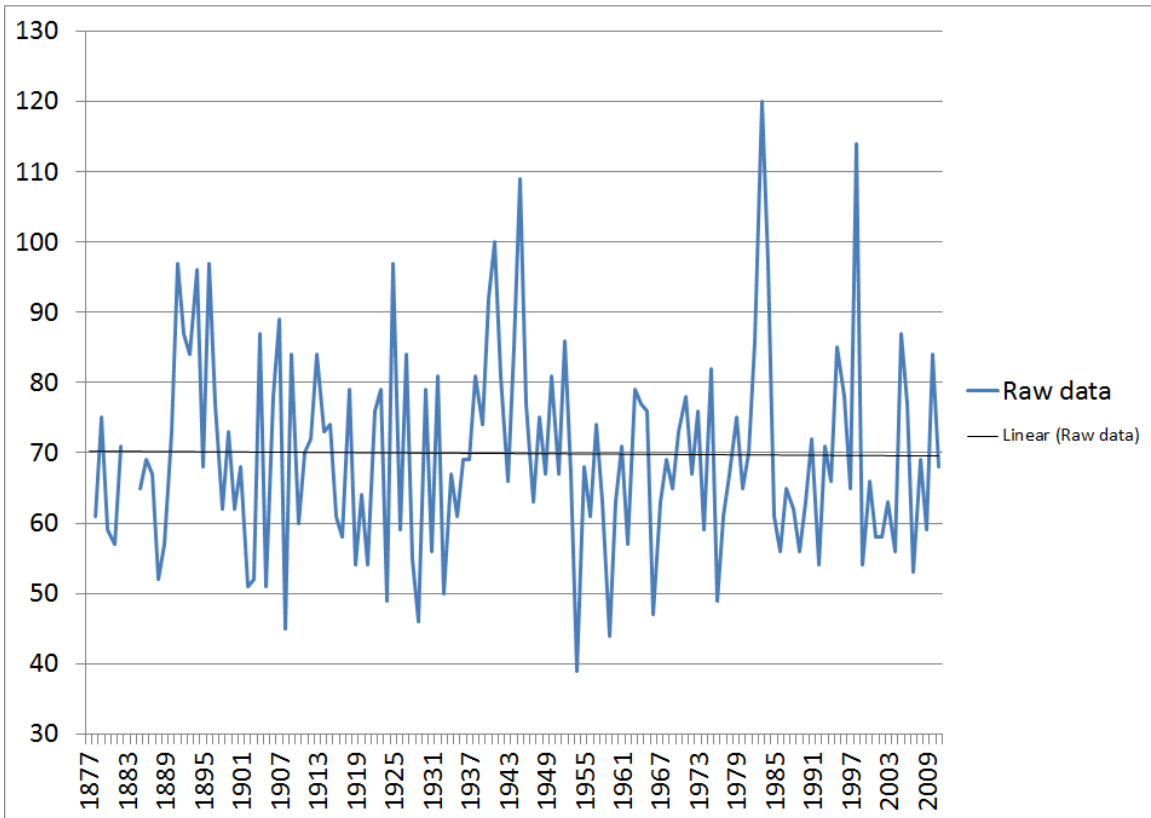

Note: Data may have been affected by the relocation of the observing site from downtown Winnemucca to Winnemucca Municipal Airport in September 1949. Use graph with caution.

MONTHLY AND ANNUAL FREQUENCY OF DAILY PRECIPITATION OF 0.10 INCH OR MORE WINNEMUCCA

Note: Periods with incomplete data are listed with a dash (-)

Year	Jan	Feb	Mar	Apr	May	Jun	Jul	Aug	Sep	Oct	Nov	Dec	Annual
1877	-	-	-	-	-	-	1	0	0	0	3	0	-
1878	0	4	6	1	5	2	1	1	4	0	1	0	25
1879	5	0	2	4	1	3	0	0	0	2	5	5	27
1880	1	6	1	4	0	0	0	0	0	0	0	9	21
1881	7	4	3	4	3	1	0	0	0	4	2	6	34
1882	4	4	4	3	2	4	0	0	4	4	2	1	32
1883	4	1	3	4	7	-	-	-	-	-	-	-	-
1884	-	-	-	-	-	-	-	-	-	-	-	8	-
1885	3	3	1	3	3	6	0	0	0	0	10	4	33
1886	2	2	3	7	1	1	2	0	0	5	2	3	28
1887	2	4	1	6	1	3	0	1	2	0	0	4	24
1888	5	3	0	1	4	1	0	0	1	0	2	3	20
1889	1	0	2	0	2	0	0	0	0	1	0	11	17
1890	8	4	11	2	5	0	0	0	1	0	0	3	34
1891	0	2	4	4	7	3	1	0	4	0	0	7	32
1892	3	2	6	5	3	3	0	0	1	1	2	3	29
1893	4	2	7	4	1	0	0	1	2	1	4	2	28
1894	3	2	1	2	5	5	3	0	1	2	0	8	32
1895	3	4	2	3	3	0	2	1	0	0	2	3	23
1896	6	1	6	6	7	0	1	2	1	1	5	1	37
1897	1	4	0	0	4	2	0	0	0	5	1	4	21
1898	3	2	4	1	8	0	0	0	1	2	5	3	29
1899	3	0	9	1	3	2	1	1	0	2	1	1	24
1900	2	3	1	5	3	0	0	0	0	3	6	0	23
1901	5	6	0	2	2	0	0	3	1	5	1	1	26
1902	0	5	2	1	0	0	3	0	2	0	2	0	15
1903	2	3	4	3	0	1	0	0	0	1	3	0	17
1904	3	6	3	0	2	0	1	1	4	5	0	4	29
1905	2	5	4	2	2	1	0	0	0	0	5	4	25
1906	5	4	6	1	4	4	0	2	1	0	3	5	35
1907	4	3	7	2	4	6	0	1	1	1	2	7	38
1908	3	1	1	3	3	1	1	0	2	4	1	0	20
1909	8	3	1	2	2	0	0	0	2	4	9	5	36
1910	3	3	0	2	1	0	0	0	2	2	4	5	22
1911	7	0	1	4	1	5	0	0	0	1	1	1	21
1912	1	1	4	2	2	2	2	1	2	5	4	0	26
1913	3	0	0	1	1	6	5	3	2	1	5	4	31
1914	8	2	0	5	2	3	1	0	2	3	0	2	28
1915	2	4	2	8	6	0	0	0	1	0	1	3	27
1916	8	7	1	1	3	0	0	0	1	5	1	1	28
1917	3	0	1	3	7	1	0	1	0	0	1	0	17
1918	4	3	6	1	4	3	1	2	5	1	1	1	32
1919	0	6	2	2	2	0	0	0	2	3	4	4	25
1920	2	0	3	2	0	1	0	3	2	3	5	4	25
1921	1	1	2	0	4	2	0	1	0	0	2	5	18
1922	4	6	3	2	1	1	1	4	0	1	1	6	30
1923	3	0	0	4	4	5	1	1	3	3	2	5	31
1924	0	2	3	1	1	0	1	0	1	2	1	5	17
1925	2	3	5	4	0	5	3	3	5	4	3	3	40

MONTHLY AND ANNUAL FREQUENCY OF DAILY PRECIPITATION OF 0.10 INCH OR MORE, CONTINUED WINNEMUCCA

Note: Periods with incomplete data are listed with a dash (-)

Year	Jan	Feb	Mar	Apr	May	Jun	Jul	Aug	Sep	Oct	Nov	Dec	Annual
1926	2	5	0	5	2	1	0	0	0	0	6	2	23
1927	3	7	2	3	3	4	1	1	1	4	6	5	40
1928	2	0	7	1	0	1	2	0	1	3	4	1	22
1929	3	2	3	2	0	1	0	0	0	0	0	3	14
1930	8	2	2	1	10	0	0	1	3	1	3	0	31
1931	0	2	1	1	1	1	1	1	1	1	4	3	17
1932	7	2	4	4	7	2	2	1	0	0	0	3	32
1933	4	4	2	1	2	0	0	0	2	1	0	3	19
1934	2	7	2	3	1	3	0	0	1	3	3	3	28
1935	5	4	4	9	3	0	0	0	0	2	2	4	33
1936	3	8	1	2	1	3	2	1	1	1	0	4	27
1937	5	3	6	5	2	0	1	0	0	1	3	4	30
1938	4	7	6	8	3	6	3	0	1	5	2	0	45
1939	3	2	4	0	2	0	0	0	0	4	1	2	18
1940	6	3	6	4	0	1	1	1	6	4	2	4	38
1941	3	5	2	4	4	2	5	3	0	4	3	4	39
1942	5	2	3	3	5	2	0	0	0	2	7	4	33
1943	5	2	3	2	1	2	0	0	0	2	2	2	21
1944	5	8	1	4	2	6	0	0	1	0	7	1	35
1945	3	6	7	2	2	5	2	2	1	2	5	6	43
1946	2	1	4	2	3	0	1	0	2	6	3	5	29
1947	2	2	1	1	5	1	0	0	0	3	3	1	19
1948	1	2	5	4	3	5	0	0	0	1	2	4	27
1949	5	2	5	0	5	1	0	0	1	2	2	1	24
1950	3	1	5	1	0	2	2	1	3	2	4	5	29
1951	4	4	1	3	1	0	0	1	0	3	2	5	24
1952	5	4	6	2	2	5	3	0	2	0	0	4	33
1953	4	1	0	1	7	3	0	0	0	2	3	2	23
1954	1	1	4	0	0	1	0	0	0	1	1	3	12
1955	3	1	1	1	3	1	0	0	1	0	3	10	24
1956	9	1	0	2	5	0	1	0	2	2	0	2	24
1957	4	3	5	2	6	2	0	0	1	5	3	1	32
1958	2	6	3	3	0	5	0	3	0	0	3	2	27
1959	1	4	0	0	1	2	0	1	3	0	0	2	14
1960	4	4	3	2	2	0	2	0	2	1	7	2	29
1961	0	1	2	0	3	1	1	4	2	3	3	4	24
1962	4	6	4	1	1	2	0	1	0	1	4	1	25
1963	2	3	0	4	6	6	0	1	1	2	4	2	31
1964	5	1	4	3	3	3	1	1	0	1	1	7	30
1965	3	1	1	4	4	4	1	3	0	1	4	3	29
1966	0	2	1	2	1	1	0	0	2	0	3	5	17
1967	4	0	4	5	1	5	1	0	1	0	3	2	26
1968	1	6	1	2	1	4	0	2	0	2	10	3	32
1969	6	5	1	4	0	6	0	0	0	4	0	6	32
1970	6	1	1	2	1	6	1	1	0	1	6	4	30
1971	0	2	3	5	4	3	0	1	2	1	3	4	28
1972	0	2	1	2	1	1	0	0	4	3	3	5	22
1973	3	2	5	2	4	0	0	0	2	2	3	6	29
1974	1	1	5	3	0	0	2	1	0	4	0	6	23

MONTHLY AND ANNUAL FREQUENCY OF DAILY PRECIPITATION OF 0.10 INCH OR MORE, CONTINUED WINNEMUCCA

Note: Periods with incomplete data are listed with a dash (-)

Year	Jan	Feb	Mar	Apr	May	Jun	Jul	Aug	Sep	Oct	Nov	Dec	Annual
1975	4	3	5	1	2	3	0	1	1	4	1	0	25
1976	2	1	1	4	2	3	1	4	2	1	1	0	22
1977	2	0	3	1	7	4	1	2	2	0	3	4	29
1978	3	2	5	9	1	0	1	0	4	0	3	2	30
1979	2	5	3	5	1	2	2	3	0	2	2	1	28
1980	4	2	2	0	6	3	0	1	1	1	2	2	24
1981	1	1	5	1	7	0	0	0	1	4	4	7	31
1982	1	0	4	1	1	3	1	0	4	5	4	2	26
1983	4	6	7	3	3	4	1	4	1	3	4	12	52
1984	0	4	5	4	2	5	2	0	2	5	5	1	35
1985	2	4	2	1	0	0	2	0	2	1	8	2	24
1986	2	5	1	1	3	0	0	1	2	1	0	0	16
1987	2	2	5	3	5	1	1	0	0	1	4	1	25
1988	3	1	1	5	2	3	0	1	1	0	3	2	22
1989	0	4	4	1	2	1	0	1	2	3	3	0	21
1990	2	2	2	4	6	1	0	2	0	0	1	3	23
1991	1	2	5	2	4	1	0	1	1	2	4	1	24
1992	0	0	2	0	0	1	0	0	0	1	1	5	10
1993	7	3	5	1	2	4	1	0	0	1	0	1	25
1994	2	3	2	6	3	0	1	0	1	2	5	2	27
1995	5	1	7	4	8	3	1	0	0	0	1	5	35
1996	5	4	4	2	3	1	1	0	1	1	2	8	32
1997	4	0	0	6	2	6	1	0	1	1	3	1	25
1998	6	6	6	3	13	3	0	0	7	2	3	2	51
1999	4	2	0	3	2	3	0	0	1	1	1	0	17
2000	5	7	3	2	3	0	0	2	3	7	1	1	34
2001	3	3	1	3	0	0	0	0	1	1	4	4	20
2002	3	2	4	2	1	2	0	0	2	0	3	1	20
2003	3	2	1	3	6	0	1	0	1	0	3	6	26
2004	2	5	0	1	3	1	0	0	1	5	3	2	23
2005	3	2	4	0	6	2	0	0	1	4	3	7	32
2006	6	1	4	5	2	1	0	0	0	1	5	2	27
2007	1	4	0	3	2	2	0	0	1	5	2	1	21
2008	2	2	1	1	4	1	1	0	0	0	2	5	19
2009	4	1	2	3	3	5	1	1	0	1	2	3	26
2010	4	2	4	5	6	0	1	0	1	6	4	7	40
2011	0	4	8	6	6	3	1	0	1	3	3	0	35
Stat	Jan	Feb	Mar	Apr	May	Jun	Jul	Aug	Sep	Oct	Nov	Dec	Annual
Max	9	8	11	9	13	6	5	4	7	7	10	12	52
Min	0	0	0	0	0	0	0	0	0	0	0	0	10
Mean	3.2	2.9	3.0	2.7	2.9	2.0	0.7	0.7	1.2	1.9	2.7	3.2	27.0
Medn	3	2	3	2	2	1	0	0	1	1	3	3	27
StDv	2.1	2.0	2.2	1.9	2.3	1.9	1.0	1.0	1.4	1.7	2.1	2.4	7.2

ANNUAL FREQUENCY OF DAILY PRECIPITATION OF 0.10 INCH OR MORE (GRAPHED) WINNEMUCCA

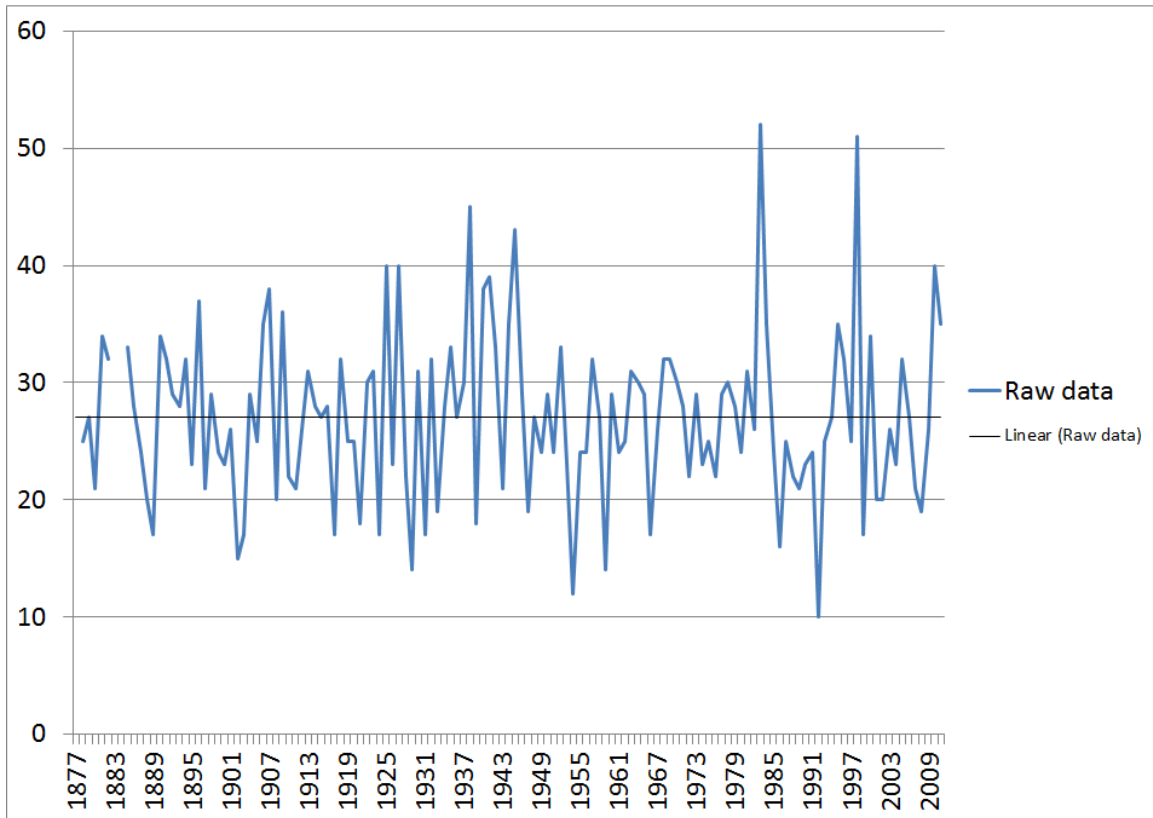

Note: Data may have been affected by the relocation of the observing site from downtown Winnemucca to Winnemucca Municipal Airport in September 1949. Use graph with caution.

MONTHLY AND ANNUAL FREQUENCY OF DAILY PRECIPITATION OF 0.50 INCH OR MORE WINNEMUCCA

Note: Periods with incomplete data are listed with a dash (-)

Year	Jan	Feb	Mar	Apr	May	Jun	Jul	Aug	Sep	Oct	Nov	Dec	Annual
1877	-	-	-	-	-	-	0	0	0	0	0	0	-
1878	0	0	0	0	1	0	1	0	1	0	0	0	3
1879	0	0	0	0	0	0	0	0	0	0	0	1	1
1880	0	0	0	1	0	0	0	0	0	0	0	1	2
1881	3	1	0	0	0	1	0	0	0	1	0	1	7
1882	0	1	0	0	0	0	0	0	1	2	0	0	4
1883	0	0	1	1	0	-	-	-	-	-	-	-	-
1884	-	-	-	-	-	-	-	-	-	-	-	2	-
1885	0	1	0	0	0	3	0	0	0	0	2	0	6
1886	0	0	0	0	0	1	0	0	0	1	1	0	3
1887	0	0	0	1	0	0	0	0	0	0	0	1	2
1888	1	0	0	0	0	0	0	0	0	0	0	0	1
1889	0	0	0	0	0	0	0	0	0	0	0	1	1
1890	2	1	2	0	0	0	0	0	0	0	0	1	6
1891	0	0	0	0	1	0	0	0	0	0	0	0	1
1892	0	1	0	0	0	0	0	0	0	0	0	0	1
1893	2	0	0	0	0	0	0	0	0	0	0	0	2
1894	0	0	0	0	0	1	0	0	0	0	0	0	1
1895	1	0	0	0	1	0	0	0	0	0	0	0	2
1896	0	0	0	0	0	0	0	0	1	0	0	0	1
1897	0	0	0	0	0	0	0	0	0	0	0	0	0
1898	0	0	0	0	0	0	0	0	0	0	0	1	1
1899	0	0	2	0	0	0	0	0	0	0	0	0	2
1900	1	0	0	0	1	0	0	0	0	0	1	0	3
1901	0	0	0	1	1	0	0	1	0	0	0	1	4
1902	0	1	0	0	0	0	1	0	1	0	0	0	3
1903	1	0	0	0	0	1	0	0	0	0	1	0	3
1904	0	0	0	0	0	0	0	0	1	0	0	0	1
1905	0	0	0	0	0	0	0	0	0	0	0	0	0
1906	2	0	0	1	1	0	0	0	0	0	0	0	4
1907	0	1	0	0	0	0	0	0	0	1	0	1	3
1908	0	0	0	0	0	1	0	0	1	0	0	0	2
1909	2	0	0	0	0	0	0	0	0	1	0	2	5
1910	0	0	0	0	0	0	0	0	0	0	0	1	1
1911	1	0	0	0	0	0	0	0	0	0	0	0	1
1912	0	0	0	0	0	1	0	0	0	1	1	0	3
1913	0	0	0	1	0	1	1	0	0	0	0	1	4
1914	0	0	0	0	0	2	0	0	0	0	0	0	2
1915	0	0	0	1	0	0	0	0	1	0	0	1	3
1916	1	0	0	0	0	0	0	0	0	1	0	0	2
1917	0	0	0	0	1	0	0	0	0	0	0	0	1
1918	0	0	0	0	0	1	0	0	1	0	1	0	3
1919	0	0	0	0	1	0	0	0	0	0	0	0	1
1920	0	0	1	0	0	0	0	0	0	0	0	0	1
1921	0	0	0	0	0	1	0	0	0	0	0	0	1
1922	0	1	0	0	0	0	0	0	0	0	0	1	2
1923	0	0	0	0	0	1	0	0	0	1	0	0	2
1924	0	0	0	0	0	0	0	0	0	0	0	1	1
1925	0	0	0	0	0	1	1	0	0	1	0	1	4

MONTHLY AND ANNUAL FREQUENCY OF DAILY PRECIPITATION OF 0.50 INCH OR MORE, CONTINUED WINNEMUCCA

Note: Periods with incomplete data are listed with a dash (-)

Year	Jan	Feb	Mar	Apr	May	Jun	Jul	Aug	Sep	Oct	Nov	Dec	Annual
1926	0	0	0	0	0	0	0	0	0	0	0	0	0
1927	0	1	0	0	0	1	0	0	0	0	0	0	2
1928	0	0	1	0	0	0	0	0	0	0	0	0	1
1929	0	0	0	1	0	0	0	0	0	0	0	0	1
1930	0	0	0	0	1	0	0	0	0	0	1	0	2
1931	0	0	0	0	0	1	0	0	0	0	0	0	1
1932	0	0	0	0	0	1	0	0	0	0	0	0	1
1933	0	0	0	0	0	0	0	0	0	1	0	0	1
1934	0	1	0	0	0	0	0	0	0	1	0	0	2
1935	0	0	0	2	1	0	0	0	0	0	0	1	4
1936	0	1	0	0	0	0	0	0	1	0	0	1	3
1937	0	1	0	1	0	0	0	0	0	0	1	1	4
1938	0	0	0	1	0	1	1	0	0	1	0	0	4
1939	1	0	0	0	0	0	0	0	0	3	0	0	4
1940	0	0	0	0	0	0	0	0	0	1	0	1	2
1941	0	0	0	0	2	1	1	0	0	0	1	0	5
1942	0	0	0	0	2	0	0	0	0	0	0	1	3
1943	1	0	0	0	0	0	0	0	0	0	0	0	1
1944	0	0	0	0	0	1	0	0	0	0	0	0	1
1945	1	1	0	0	1	2	0	0	0	0	0	0	5
1946	0	0	1	0	1	0	1	0	0	1	0	0	4
1947	0	0	0	0	0	0	0	0	0	0	0	0	0
1948	0	0	0	0	0	1	0	0	0	1	0	0	2
1949	0	0	0	0	0	0	0	0	0	0	0	0	0
1950	0	0	0	0	0	1	0	0	0	0	2	0	3
1951	1	0	0	0	0	0	0	0	0	1	0	1	3
1952	1	0	0	0	0	2	0	0	1	0	0	0	4
1953	0	0	0	0	0	0	0	0	0	0	0	0	0
1954	0	0	0	0	0	0	0	0	0	0	0	0	0
1955	0	0	0	0	0	0	0	0	0	0	0	0	0
1956	2	0	0	0	0	0	0	0	0	0	0	0	2
1957	0	0	0	1	2	0	0	0	0	1	0	0	4
1958	0	0	0	1	0	2	0	1	0	0	0	0	4
1959	0	0	0	0	0	0	0	0	0	0	0	0	0
1960	0	1	0	0	0	0	0	0	0	0	1	0	2
1961	0	0	1	0	0	0	0	0	1	0	0	0	2
1962	0	3	0	0	0	0	0	0	0	0	0	0	3
1963	0	0	0	0	0	2	0	1	0	0	0	0	3
1964	0	0	0	2	0	2	0	0	0	0	0	0	4
1965	0	0	0	0	0	0	0	0	0	0	0	0	0
1966	0	0	0	0	0	0	0	0	0	0	0	0	0
1967	0	0	0	1	0	0	0	0	0	0	0	0	1
1968	1	0	0	0	0	0	0	0	0	0	1	1	3
1969	0	0	0	1	0	0	0	0	0	0	0	1	2
1970	0	0	0	1	0	0	0	0	0	0	0	0	1
1971	0	0	0	1	0	1	0	0	0	0	0	0	2
1972	0	0	0	0	0	0	0	0	0	1	0	0	1
1973	0	0	0	0	1	0	0	0	0	0	0	0	1
1974	0	0	0	0	0	0	0	0	0	1	0	0	1

MONTHLY AND ANNUAL FREQUENCY OF DAILY PRECIPITATION OF 0.50 INCH OR MORE, CONTINUED WINNEMUCCA

Note: Periods with incomplete data are listed with a dash (-)

Year	Jan	Feb	Mar	Apr	May	Jun	Jul	Aug	Sep	Oct	Nov	Dec	Annual
1975	0	0	0	0	0	0	0	1	0	1	0	0	2
1976	0	0	0	0	0	1	0	1	1	0	0	0	3
1977	0	0	0	0	0	2	0	0	0	0	0	0	2
1978	0	0	0	0	0	0	0	0	0	0	0	0	0
1979	0	0	0	0	0	0	0	2	0	0	0	0	2
1980	1	0	0	0	0	0	0	0	0	0	0	0	1
1981	0	0	0	0	0	0	0	0	0	0	1	0	1
1982	0	0	0	0	0	1	1	0	0	0	1	0	3
1983	0	0	0	0	0	0	1	0	0	0	0	2	3
1984	0	0	0	0	2	0	2	0	1	0	1	0	6
1985	1	0	0	0	0	0	0	0	0	0	1	1	3
1986	0	0	0	1	1	0	0	0	0	1	0	0	3
1987	0	0	0	0	4	0	0	0	0	1	0	0	5
1988	0	0	0	1	0	0	0	0	0	0	1	0	2
1989	0	0	0	0	0	0	0	0	1	0	0	0	1
1990	0	0	0	0	0	0	0	1	0	0	0	0	1
1991	0	0	0	0	1	0	0	0	1	0	0	0	2
1992	0	0	1	0	0	0	0	0	0	0	0	0	1
1993	1	0	0	0	0	0	0	0	0	0	0	0	1
1994	0	0	0	0	0	0	0	0	0	0	1	0	1
1995	0	0	0	0	1	0	0	0	0	0	0	1	2
1996	1	1	0	0	1	0	0	0	0	0	0	2	5
1997	1	0	0	1	0	1	0	0	0	0	0	0	3
1998	0	0	0	1	1	0	0	0	1	1	0	0	4
1999	0	0	0	0	0	0	0	0	0	0	0	0	0
2000	1	0	0	1	1	0	0	0	0	0	0	0	3
2001	0	0	0	0	0	0	0	0	0	0	0	0	0
2002	0	1	0	0	0	0	0	0	0	0	1	0	2
2003	1	0	0	0	1	0	0	0	0	0	0	0	2
2004	0	0	0	0	0	0	0	0	0	0	1	0	1
2005	0	0	1	0	1	0	0	0	0	0	0	1	3
2006	1	0	0	2	0	1	0	0	0	0	0	0	4
2007	0	0	0	0	0	0	0	0	0	0	0	0	0
2008	0	0	0	0	0	0	0	0	0	0	0	0	0
2009	0	0	0	0	0	0	0	0	0	0	0	0	0
2010	0	0	0	1	1	0	0	0	0	1	1	0	4
2011	0	1	1	0	0	0	0	0	0	0	0	0	2
Stat	Jan	Feb	Mar	Apr	May	Jun	Jul	Aug	Sep	Oct	Nov	Dec	Annual
Max	3	3	2	2	4	3	2	2	1	3	2	2	7
Min	0	0	0	0	0	0	0	0	0	0	0	0	0
Mean	0.3	0.2	0.1	0.2	0.3	0.3	0.1	0.1	0.1	0.2	0.2	0.3	2.2
Medn	0	0	0	0	0	0	0	0	0	0	0	0	2
StDv	0.6	0.4	0.3	0.5	0.6	0.6	0.3	0.3	0.3	0.5	0.4	0.5	1.5

MONTHLY AND ANNUAL FREQUENCY OF DAILY PRECIPITATION OF 1.00 INCH OR MORE WINNEMUCCA

Note: Periods with incomplete data are listed with a dash (-)

Year	Jan	Feb	Mar	Apr	May	Jun	Jul	Aug	Sep	Oct	Nov	Dec	Annual
1877	-	-	-	-	-	-	0	0	0	0	0	0	-
1878	0	0	0	0	0	0	0	0	0	0	0	0	0
1879	0	0	0	0	0	0	0	0	0	0	0	0	0
1880	0	0	0	0	0	0	0	0	0	0	0	0	0
1881	1	0	0	0	0	0	0	0	0	0	0	0	1
1882	0	0	0	0	0	0	0	0	0	0	0	0	0
1883	0	0	0	0	0	-	-	-	-	-	-	-	-
1884	-	-	-	-	-	-	-	-	-	-	-	0	-
1885	0	0	0	0	0	0	0	0	0	0	1	0	1
1886	0	0	0	0	0	0	0	0	0	0	0	0	0
1887	0	0	0	0	0	0	0	0	0	0	0	0	0
1888	0	0	0	0	0	0	0	0	0	0	0	0	0
1889	0	0	0	0	0	0	0	0	0	0	0	0	0
1890	0	0	0	0	0	0	0	0	0	0	0	0	0
1891	0	0	0	0	0	0	0	0	0	0	0	0	0
1892	0	0	0	0	0	0	0	0	0	0	0	0	0
1893	0	0	0	0	0	0	0	0	0	0	0	0	0
1894	0	0	0	0	0	0	0	0	0	0	0	0	0
1895	0	0	0	0	0	0	0	0	0	0	0	0	0
1896	0	0	0	0	0	0	0	0	0	0	0	0	0
1897	0	0	0	0	0	0	0	0	0	0	0	0	0
1898	0	0	0	0	0	0	0	0	0	0	0	0	0
1899	0	0	0	0	0	0	0	0	0	0	0	0	0
1900	0	0	0	0	1	0	0	0	0	0	0	0	1
1901	0	0	0	0	0	0	0	0	0	0	0	0	0
1902	0	0	0	0	0	0	0	0	0	0	0	0	0
1903	1	0	0	0	0	0	0	0	0	0	0	0	1
1904	0	0	0	0	0	0	0	0	0	0	0	0	0
1905	0	0	0	0	0	0	0	0	0	0	0	0	0
1906	0	0	0	0	0	0	0	0	0	0	0	0	0
1907	0	0	0	0	0	0	0	0	0	0	0	0	0
1908	0	0	0	0	0	0	0	0	1	0	0	0	1
1909	0	0	0	0	0	0	0	0	0	0	0	0	0
1910	0	0	0	0	0	0	0	0	0	0	0	0	0
1911	0	0	0	0	0	0	0	0	0	0	0	0	0
1912	0	0	0	0	0	0	0	0	0	0	0	0	0
1913	0	0	0	0	0	0	0	0	0	0	0	0	0
1914	0	0	0	0	0	1	0	0	0	0	0	0	1
1915	0	0	0	0	0	0	0	0	0	0	0	0	0
1916	0	0	0	0	0	0	0	0	0	0	0	0	0
1917	0	0	0	0	1	0	0	0	0	0	0	0	1
1918	0	0	0	0	0	0	0	0	0	0	0	0	0
1919	0	0	0	0	0	0	0	0	0	0	0	0	0
1920	0	0	0	0	0	0	0	0	0	0	0	0	0
1921	0	0	0	0	0	0	0	0	0	0	0	0	0
1922	0	0	0	0	0	0	0	0	0	0	0	0	0
1923	0	0	0	0	0	1	0	0	0	0	0	0	1
1924	0	0	0	0	0	0	0	0	0	0	0	0	0
1925	0	0	0	0	0	0	0	0	0	0	0	0	0

MONTHLY AND ANNUAL FREQUENCY OF DAILY PRECIPITATION OF 1.00 INCH OR MORE, CONTINUED WINNEMUCCA

Note: Periods with incomplete data are listed with a dash (-)

Year	Jan	Feb	Mar	Apr	May	Jun	Jul	Aug	Sep	Oct	Nov	Dec	Annual
1926	0	0	0	0	0	0	0	0	0	0	0	0	0
1927	0	0	0	0	0	0	0	0	0	0	0	0	0
1928	0	0	0	0	0	0	0	0	0	0	0	0	0
1929	0	0	0	0	0	0	0	0	0	0	0	0	0
1930	0	0	0	0	0	0	0	0	0	0	0	0	0
1931	0	0	0	0	0	0	0	0	0	0	0	0	0
1932	0	0	0	0	0	0	0	0	0	0	0	0	0
1933	0	0	0	0	0	0	0	0	0	1	0	0	1
1934	0	0	0	0	0	0	0	0	0	0	0	0	0
1935	0	0	0	0	0	0	0	0	0	0	0	0	0
1936	0	0	0	0	0	0	0	0	0	0	0	0	0
1937	0	0	0	0	0	0	0	0	0	0	0	0	0
1938	0	0	0	0	0	0	0	0	0	0	0	0	0
1939	0	0	0	0	0	0	0	0	0	0	0	0	0
1940	0	0	0	0	0	0	0	0	0	0	0	0	0
1941	0	0	0	0	0	0	0	0	0	0	0	0	0
1942	0	0	0	0	0	0	0	0	0	0	0	0	0
1943	0	0	0	0	0	0	0	0	0	0	0	0	0
1944	0	0	0	0	0	1	0	0	0	0	0	0	1
1945	0	0	0	0	0	1	0	0	0	0	0	0	1
1946	0	0	0	0	0	0	0	0	0	1	0	0	1
1947	0	0	0	0	0	0	0	0	0	0	0	0	0
1948	0	0	0	0	0	0	0	0	0	0	0	0	0
1949	0	0	0	0	0	0	0	0	0	0	0	0	0
1950	0	0	0	0	0	0	0	0	0	0	1	0	1
1951	0	0	0	0	0	0	0	0	0	1	0	0	1
1952	0	0	0	0	0	0	0	0	0	0	0	0	0
1953	0	0	0	0	0	0	0	0	0	0	0	0	0
1954	0	0	0	0	0	0	0	0	0	0	0	0	0
1955	0	0	0	0	0	0	0	0	0	0	0	0	0
1956	0	0	0	0	0	0	0	0	0	0	0	0	0
1957	0	0	0	0	0	0	0	0	0	0	0	0	0
1958	0	0	0	0	0	1	0	0	0	0	0	0	1
1959	0	0	0	0	0	0	0	0	0	0	0	0	0
1960	0	0	0	0	0	0	0	0	0	0	0	0	0
1961	0	0	0	0	0	0	0	0	0	0	0	0	0
1962	0	0	0	0	0	0	0	0	0	0	0	0	0
1963	0	0	0	0	0	1	0	0	0	0	0	0	1
1964	0	0	0	0	0	0	0	0	0	0	0	0	0
1965	0	0	0	0	0	0	0	0	0	0	0	0	0
1966	0	0	0	0	0	0	0	0	0	0	0	0	0
1967	0	0	0	0	0	0	0	0	0	0	0	0	0
1968	0	0	0	0	0	0	0	0	0	0	0	0	0
1969	0	0	0	0	0	0	0	0	0	0	0	0	0
1970	0	0	0	0	0	0	0	0	0	0	0	0	0
1971	0	0	0	0	0	1	0	0	0	0	0	0	1
1972	0	0	0	0	0	0	0	0	0	0	0	0	0
1973	0	0	0	0	0	0	0	0	0	0	0	0	0
1974	0	0	0	0	0	0	0	0	0	0	0	0	0

MONTHLY AND ANNUAL FREQUENCY OF DAILY PRECIPITATION OF 1.00 INCH OR MORE, CONTINUED WINNEMUCCA

Note: Periods with incomplete data are listed with a dash (-)

Year	Jan	Feb	Mar	Apr	May	Jun	Jul	Aug	Sep	Oct	Nov	Dec	Annual
1975	0	0	0	0	0	0	0	0	0	0	0	0	0
1976	0	0	0	0	0	0	0	0	0	0	0	0	0
1977	0	0	0	0	0	1	0	0	0	0	0	0	1
1978	0	0	0	0	0	0	0	0	0	0	0	0	0
1979	0	0	0	0	0	0	0	0	0	0	0	0	0
1980	0	0	0	0	0	0	0	0	0	0	0	0	0
1981	0	0	0	0	0	0	0	0	0	0	0	0	0
1982	0	0	0	0	0	0	0	0	0	0	0	0	0
1983	0	0	0	0	0	0	0	0	0	0	0	0	0
1984	0	0	0	0	0	0	0	0	0	0	0	0	0
1985	0	0	0	0	0	0	0	0	0	0	0	0	0
1986	0	0	0	0	0	0	0	0	0	0	0	0	0
1987	0	0	0	0	0	0	0	0	0	0	0	0	0
1988	0	0	0	0	0	0	0	0	0	0	0	0	0
1989	0	0	0	0	0	0	0	0	0	0	0	0	0
1990	0	0	0	0	0	0	0	0	0	0	0	0	0
1991	0	0	0	0	0	0	0	0	0	0	0	0	0
1992	0	0	0	0	0	0	0	0	0	0	0	0	0
1993	0	0	0	0	0	0	0	0	0	0	0	0	0
1994	0	0	0	0	0	0	0	0	0	0	0	0	0
1995	0	0	0	0	0	0	0	0	0	0	0	0	0
1996	0	0	0	0	0	0	0	0	0	0	0	0	0
1997	0	0	0	0	0	0	0	0	0	0	0	0	0
1998	0	0	0	0	1	0	0	0	1	0	0	0	2
1999	0	0	0	0	0	0	0	0	0	0	0	0	0
2000	0	0	0	0	0	0	0	0	0	0	0	0	0
2001	0	0	0	0	0	0	0	0	0	0	0	0	0
2002	0	0	0	0	0	0	0	0	0	0	0	0	0
2003	0	0	0	0	0	0	0	0	0	0	0	0	0
2004	0	0	0	0	0	0	0	0	0	0	0	0	0
2005	0	0	0	0	0	0	0	0	0	0	0	0	0
2006	0	0	0	1	0	0	0	0	0	0	0	0	1
2007	0	0	0	0	0	0	0	0	0	0	0	0	0
2008	0	0	0	0	0	0	0	0	0	0	0	0	0
2009	0	0	0	0	0	0	0	0	0	0	0	0	0
2010	0	0	0	1	0	0	0	0	0	0	0	0	1
2011	0	0	0	0	0	0	0	0	0	0	0	0	0
Stat	Jan	Feb	Mar	Apr	May	Jun	Jul	Aug	Sep	Oct	Nov	Dec	Annual
Max	1	0	0	1	1	1	0	0	1	1	1	0	2
Min	0	0	0	0	0	0	0	0	0	0	0	0	0
Mean	0.0	0.0	0.0	0.0	0.0	0.0	0.0	0.0	0.0	0.0	0.0	0.0	0.0
Medn	0	0	0	0	0	0	0	0	0	0	0	0	0
StDv	0.1	0.0	0.0	0.1	0.1	0.2	0.0	0.0	0.1	0.1	0.1	0.0	0.4

10 LONGEST CONTINUOUS STRETCHES OF LOW DAILY PRECIPITATION WINNEMUCCA

Daily Precipitation < 0.01"			Daily Precipitation < 0.10"		
First	Last	Days	First	Last	Days
May 30 1919	Sep 15 1919	109	Apr 22 1880	Dec 2 1880	225
May 14 1880	Aug 28 1880	107	Jun 10 1929	Dec 9 1929	183
Jun 28 1889	Oct 7 1889	102	Jun 5 1905	Nov 18 1905	167
Jun 14 1957	Sep 15 1957	94	May 14 1889	Oct 26 1889	166
Jul 22 1877	Oct 23 1877	94	Jun 9 1926	Nov 12 1926	157
Jul 22 1987	Oct 22 1987	93	Apr 20 2001	Sep 11 2001	145
Jul 1 1948	Sep 17 1948	79	May 11 1939	Sep 30 1939	143
Jul 27 1954	Oct 11 1954	77	May 13 1900	Oct 2 1900	143
Jun 22 2002	Sep 5 2002	76	May 6 1933	Sep 23 1933	141
Jun 7 1905	Aug 21 1905	76	May 12 1890	Sep 29 1890	141

Daily Precipitation < 0.50"			Daily Precipitation < 1.00"		
First	Last	Days	First	Last	Days
Jun 15 2006	Apr 21 2010	1407	Jun 10 1977	May 9 1998	7639
Sep 12 1952	Jan 13 1956	1219	Nov 5 1885	May 11 1900	5301
Jun 10 1964	Apr 23 1967	1048	Oct 31 1933	Jun 15 1944	3881
Sep 24 1896	Dec 19 1898	817	Jun 17 1923	Oct 29 1933	3788
Jun 10 1977	Aug 12 1979	794	Jun 15 1963	Jun 25 1971	2933
Jan 21 1888	Dec 10 1889	690	Sep 10 1998	Apr 4 2006	2764
Jan 14 1980	Nov 22 1981	679	Oct 25 1951	Jun 9 1958	2420
Jan 8 1993	Nov 4 1994	666	May 24 1917	Jun 15 1923	2214
May 17 2000	Feb 18 2002	643	Jun 27 1971	Jun 8 1977	2174
Oct 2 1946	Jun 3 1948	611	Sep 8 1908	Jun 19 1914	2111

10 LONGEST CONTINUOUS STRETCHES OF HIGH DAILY PRECIPITATION WINNEMUCCA

Daily Precipitation ≥ 0.01 "			Daily Precipitation ≥ 0.10 "		
First	Last	Days	First	Last	Days
May 3 1998	May 14 1998	12	May 5 1998	May 14 1998	10
Dec 7 1889	Dec 17 1889	11	May 3 1930	May 8 1930	6
Jan 10 1930	Jan 19 1930	10	Mar 22 1928	Mar 27 1928	6
Feb 12 1986	Feb 20 1986	9	Dec 23 1964	Dec 27 1964	5
Jun 5 1967	Jun 13 1967	9	Nov 15 1942	Nov 19 1942	5
May 23 1945	May 31 1945	9	Jan 27 1932	Jan 31 1932	5
Jan 30 1942	Feb 7 1942	9	Dec 30 1913	Jan 3 1914	5
Feb 2 1939	Feb 10 1939	9	May 15 1898	May 19 1898	5
Mar 20 1896	Mar 28 1896	9	May 7 1890	May 11 1890	5
May 22 2008	May 29 2008	8	Jan 22 2009	Jan 25 2009	4
Jan 4 2005	Jan 11 2005	8	May 7 2003	May 10 2003	4
Nov 30 1983	Dec 7 1983	8	Mar 26 1998	Mar 29 1998	4
Jan 19 1941	Jan 26 1941	8	Jun 4 1993	Jun 7 1993	4
Dec 28 1939	Jan 4 1940	8	Dec 23 1983	Dec 26 1983	4
Feb 14 1936	Feb 21 1936	8	Nov 28 1982	Dec 1 1982	4
Jan 26 1932	Feb 2 1932	8	Jun 7 1977	Jun 10 1977	4
May 2 1930	May 9 1930	8	Apr 23 1971	Apr 26 1971	4
Jun 16 1918	Jun 23 1918	8	Oct 15 1969	Oct 18 1969	4
Feb 12 1897	Feb 19 1897	8	Jun 5 1968	Jun 8 1968	4
Jun 9 1892	Jun 16 1892	8	Feb 19 1968	Feb 22 1968	4
Dec 19 1889	Dec 26 1889	8	Dec 24 1945	Dec 27 1945	4
Jan 29 1881	Feb 5 1881	8	Jun 3 1945	Jun 6 1945	4
			Jan 31 1945	Feb 3 1945	4
			Mar 16 1932	Mar 19 1932	4
			Jan 12 1930	Jan 15 1930	4
			Jun 1 1925	Jun 4 1925	4
			Jun 18 1923	Jun 21 1923	4
			Jan 11 1918	Jan 14 1918	4
			May 22 1917	May 25 1917	4
			Feb 26 1916	Feb 29 1916	4
			Jun 22 1913	Jun 25 1913	4
			Jan 12 1906	Jan 15 1906	4
			Oct 6 1904	Oct 9 1904	4
			Mar 19 1893	Mar 22 1893	4
			Jan 20 1888	Jan 23 1888	4
			Jun 10 1885	Jun 13 1885	4
			Sep 15 1882	Sep 18 1882	4
			May 19 1878	May 22 1878	4
			Mar 27 1878	Mar 30 1878	4

TOTAL MONTHLY AND ANNUAL SNOWFALL WINNEMUCCA

Note: Periods with incomplete data are listed with a dash (-)

Year	Jan	Feb	Mar	Apr	May	Jun	Jul	Aug	Sep	Oct	Nov	Dec	Annual
1877	-	-	-	-	-	-	0.0	0.0	0.0	0.1	T	T	-
1878	0.8	5.4	0.0	2.0	0.0	0.0	0.0	0.0	0.0	0.0	T	0.2	8.4
1879	15.9	0.3	1.5	4.1	0.0	0.5	0.0	0.0	0.0	3.4	6.1	15.3	47.1
1880	2.7	13.4	3.1	5.4	1.3	0.0	0.0	0.0	0.0	0.0	T	18.0	43.9
1881	5.0	1.3	8.7	0.0	0.0	0.0	0.0	0.0	0.0	0.3	2.1	12.1	29.5
1882	3.0	15.0	8.6	5.2	0.0	0.0	0.0	0.0	0.0	3.7	0.7	4.8	41.0
1883	2.3	1.7	0.0	0.3	3.1	-	-	-	-	-	-	-	-
1884	-	-	-	-	-	-	-	-	-	-	-	2.1	-
1885	7.8	5.7	0.0	T	T	T	0.0	0.0	0.0	0.0	0.1	0.4	14.0
1886	6.0	2.3	7.7	2.2	0.0	0.0	0.0	0.0	0.0	2.0	6.8	1.2	28.2
1887	1.5	17.1	1.0	3.3	T	0.0	0.0	0.0	0.0	0.0	0.6	7.5	31.0
1888	13.4	0.6	2.2	T	0.0	0.0	0.0	0.0	0.0	0.0	0.4	1.0	17.6
1889	7.0	T	0.0	T	0.7	0.0	0.0	0.0	0.0	0.0	0.0	26.0	33.7
1890	33.0	9.0	7.0	0.0	0.0	0.0	0.0	0.0	0.0	T	0.0	5.8	54.8
1891	4.2	8.8	0.8	1.8	0.0	0.0	0.0	0.0	T	T	0.8	16.8	33.2
1892	5.5	1.0	1.0	6.7	1.5	0.0	0.0	0.0	0.0	T	1.2	3.5	20.4
1893	19.2	9.1	12.2	6.4	T	0.0	0.0	0.0	0.0	0.0	1.8	2.7	51.4
1894	5.2	11.3	2.1	4.6	0.5	0.7	0.0	0.0	0.0	0.0	0.0	21.1	45.5
1895	13.7	6.9	1.9	1.9	0.4	0.0	0.0	0.0	T	0.0	1.8	10.3	36.9
1896	3.4	2.2	5.2	9.8	8.4	0.0	0.0	0.0	0.0	T	0.3	T	29.3
1897	2.0	5.9	2.1	T	0.0	0.0	0.0	0.0	0.0	0.5	2.0	4.5	17.0
1898	7.7	T	4.3	T	0.0	T	0.0	0.0	0.0	T	7.0	6.4	25.4
1899	11.0	2.0	16.0	2.5	T	0.0	0.0	0.0	0.0	10.0	0.0	4.3	45.8
1900	T	1.4	3.8	0.6	0.0	0.0	0.0	0.0	0.0	T	7.9	T	13.7
1901	4.5	11.6	0.4	1.4	0.0	0.0	0.0	0.0	0.0	0.0	0.0	0.6	18.5
1902	1.3	2.9	3.1	2.6	T	0.0	T	0.0	0.0	0.0	1.1	0.1	11.1
1903	12.5	4.2	5.3	3.4	T	0.0	0.0	0.0	T	0.0	0.0	0.2	25.6
1904	4.6	4.4	6.5	T	T	0.0	0.0	0.0	0.0	T	0.0	3.4	18.9
1905	0.4	4.0	5.2	T	T	0.0	0.0	0.0	0.0	0.0	10.6	6.6	26.8
1906	15.7	2.0	4.8	2.0	T	0.0	0.0	0.0	0.0	T	8.6	11.7	44.8
1907	16.5	0.3	15.8	0.0	T	T	0.0	0.0	0.0	0.0	4.0	6.2	42.8
1908	2.7	2.0	1.2	0.0	0.3	3.1	0.0	0.0	0.0	0.8	0.1	0.3	10.5
1909	5.5	9.6	3.7	0.4	T	0.0	0.0	0.0	0.0	0.2	5.6	6.1	31.1
1910	8.2	9.6	0.3	T	T	0.0	0.0	0.0	0.0	0.0	0.2	3.0	21.3
1911	14.2	3.8	0.9	1.2	T	0.0	0.0	0.0	0.0	T	1.5	4.5	26.1
1912	1.4	0.8	2.9	0.6	0.2	0.0	0.0	0.0	0.0	0.5	0.3	2.0	8.7
1913	7.0	1.9	1.0	0.3	0.2	0.0	0.0	0.0	0.0	0.1	1.7	9.4	21.6
1914	3.5	0.3	0.1	T	0.0	0.1	0.0	0.0	0.0	0.0	0.1	7.8	11.9
1915	3.3	4.0	0.7	5.0	5.2	0.0	0.0	0.0	0.0	0.0	3.7	3.5	25.4
1916	20.8	5.6	2.2	T	0.2	0.0	0.0	0.0	0.0	0.5	0.1	3.7	33.1
1917	10.8	1.6	4.7	2.7	0.0	0.0	0.0	0.0	0.0	0.0	0.0	T	19.8
1918	5.9	4.1	3.7	0.3	T	0.0	0.0	0.0	0.0	0.0	9.3	3.5	26.8
1919	0.3	10.4	3.2	T	0.0	0.0	0.0	0.0	0.0	5.0	1.2	11.7	31.8
1920	3.5	2.4	6.5	1.1	0.0	0.0	0.0	0.0	T	1.0	1.4	10.3	26.2
1921	4.4	2.4	T	0.2	0.0	0.2	0.0	0.0	0.0	0.0	T	15.2	22.4
1922	10.5	21.7	4.9	2.9	T	0.0	0.0	0.0	0.0	0.0	2.6	11.4	54.0
1923	11.3	2.5	0.6	0.7	T	0.0	0.0	0.0	0.0	0.0	T	10.3	25.4
1924	1.3	0.2	5.0	T	0.0	0.0	0.0	0.0	0.0	0.2	0.6	13.9	21.2
1925	2.5	0.3	9.4	0.2	0.0	0.0	0.0	0.0	0.0	0.0	1.2	5.2	18.8
1926	3.3	10.8	0.3	0.0	0.0	0.0	0.0	0.0	0.0	0.0	0.5	6.9	21.8
1927	1.5	10.3	6.7	4.1	4.0	0.0	0.0	0.0	0.0	0.0	0.1	9.6	36.3

TOTAL MONTHLY AND ANNUAL SNOWFALL, CONTINUED WINNEMUCCA

Note: Periods with incomplete data are listed with a dash (-)

Year	Jan	Feb	Mar	Apr	May	Jun	Jul	Aug	Sep	Oct	Nov	Dec	Annual
1928	5.5	0.8	T	0.3	0.0	0.0	0.0	0.0	0.0	2.2	1.4	1.9	12.1
1929	3.9	0.5	0.5	3.5	T	T	0.0	0.0	0.0	T	0.0	T	8.4
1930	25.5	0.8	2.5	T	1.8	0.0	0.0	0.0	0.0	0.0	10.4	0.7	41.7
1931	0.8	T	T	T	0.0	0.0	0.0	0.0	0.0	T	4.8	5.9	11.5
1932	13.3	10.5	0.1	1.2	0.0	T	0.0	0.0	0.0	T	T	10.3	35.4
1933	15.4	9.2	5.8	0.7	0.2	0.0	0.0	0.0	0.0	T	1.2	1.7	34.2
1934	1.0	2.5	0.0	3.3	0.0	0.0	0.0	0.0	T	T	5.5	1.5	13.8
1935	13.0	5.5	14.0	6.9	T	0.0	0.0	0.0	0.0	1.6	5.2	7.6	53.8
1936	1.1	3.9	4.4	0.2	T	0.0	0.0	0.0	0.0	0.0	T	10.5	20.1
1937	25.7	11.8	4.0	2.1	2.0	0.0	0.0	0.0	0.0	0.0	0.0	10.6	56.2
1938	6.1	10.4	6.5	T	T	T	0.0	0.0	0.0	T	1.0	0.5	24.5
1939	6.8	13.4	7.3	T	0.0	T	0.0	0.0	T	T	T	2.1	29.6
1940	2.5	5.1	2.4	T	0.0	0.0	0.0	0.0	0.0	0.0	1.0	1.6	12.6
1941	7.9	1.6	2.1	0.4	T	0.0	0.0	0.0	0.0	T	T	11.1	23.1
1942	7.4	1.9	1.4	T	2.8	0.0	0.0	0.0	0.0	T	1.6	2.4	17.5
1943	6.6	1.3	1.8	T	T	T	0.0	0.0	0.0	T	0.0	6.8	16.5
1944	10.8	12.1	5.7	T	0.0	T	0.0	0.0	0.0	0.0	6.0	3.4	38.0
1945	11.5	0.7	17.5	1.2	0.0	0.0	0.0	0.0	T	0.0	3.6	4.8	39.3
1946	7.0	4.0	8.1	0.7	T	0.0	0.0	0.0	T	3.0	6.3	2.0	31.1
1947	11.0	T	T	1.4	0.0	0.0	0.0	0.0	0.0	T	11.3	5.5	29.2
1948	0.1	4.8	8.9	2.0	T	0.0	0.0	0.0	T	0.0	1.3	16.5	33.6
1949	19.2	7.4	3.0	0.0	0.0	T	0.0	0.0	0.0	2.2	0.1	3.8	35.7
1950	14.7	2.4	6.6	1.3	2.0	0.0	0.0	0.0	T	0.0	0.3	0.8	28.1
1951	6.3	6.4	5.2	T	T	0.0	0.0	0.0	0.0	T	0.1	8.2	26.2
1952	8.6	10.1	23.4	0.0	T	0.0	0.0	0.0	T	0.0	T	2.7	44.8
1953	T	1.3	1.4	1.0	1.5	T	0.0	0.0	0.0	T	1.2	2.6	9.0
1954	1.9	T	6.9	T	T	T	0.0	0.0	0.0	T	T	0.9	9.7
1955	12.9	3.9	T	1.5	T	0.0	0.0	0.0	0.0	0.0	8.6	15.0	41.9
1956	2.9	2.9	0.8	2.0	T	0.0	0.0	0.0	0.0	1.5	0.1	3.3	13.5
1957	12.2	T	3.9	T	0.0	0.0	0.0	0.0	0.0	T	2.0	0.7	18.8
1958	1.3	4.1	7.8	6.5	0.0	0.0	0.0	0.0	0.0	T	1.0	2.5	23.2
1959	2.5	12.5	T	T	0.0	0.0	0.0	0.0	0.0	T	0.0	3.4	18.4
1960	8.0	2.6	0.5	0.6	1.0	0.0	0.0	0.0	0.0	T	0.9	T	13.6
1961	T	0.2	2.1	1.1	T	0.0	0.0	0.0	0.0	0.4	5.4	4.0	13.2
1962	12.0	8.4	10.0	1.3	0.1	0.0	0.0	0.0	0.0	T	1.3	0.4	33.5
1963	4.4	T	2.7	6.7	T	0.0	0.0	0.0	0.0	0.0	0.3	4.1	18.2
1964	15.8	2.4	9.6	12.0	0.5	0.0	0.0	0.0	0.0	0.0	6.3	4.5	51.1
1965	3.2	1.8	1.5	3.3	5.4	0.0	0.0	0.0	0.0	0.0	0.5	5.7	21.4
1966	0.4	7.4	2.0	0.0	0.0	0.0	0.0	0.0	0.0	T	T	10.8	20.6
1967	4.1	0.4	11.1	6.3	T	0.0	0.0	0.0	0.0	0.0	5.3	4.5	31.7
1968	8.2	T	0.6	T	0.0	0.0	0.0	0.0	0.0	0.0	6.1	11.3	26.2
1969	6.9	13.8	3.5	2.9	0.0	0.0	0.0	0.0	0.0	3.5	0.3	6.2	37.1
1970	0.1	0.8	1.6	9.2	0.2	0.0	0.0	0.0	0.0	0.4	0.1	4.9	17.3
1971	1.8	2.4	2.0	8.8	4.3	0.0	0.0	0.0	0.2	2.3	5.5	17.5	44.8
1972	0.8	6.2	2.7	2.6	T	0.0	0.0	0.0	0.0	0.1	1.2	13.3	26.9
1973	9.9	1.1	7.4	3.4	0.0	0.0	0.0	0.0	0.0	0.0	2.8	4.6	29.2
1974	5.5	2.5	10.0	3.1	T	0.0	0.0	0.0	0.0	T	T	5.7	26.8
1975	7.0	7.2	4.9	2.9	4.3	0.0	0.0	0.0	0.0	T	3.3	4.1	33.7
1976	3.0	1.5	3.7	4.8	0.0	0.0	0.0	0.0	0.0	T	T	0.4	13.4

TOTAL MONTHLY AND ANNUAL SNOWFALL, CONTINUED WINNEMUCCA

Note: Periods with incomplete data are listed with a dash (-)

Year	Jan	Feb	Mar	Apr	May	Jun	Jul	Aug	Sep	Oct	Nov	Dec	Annual
1977	4.5	0.9	4.8	0.7	1.6	0.0	0.0	0.0	T	0.0	3.0	3.6	19.1
1978	4.4	3.8	0.0	5.8	1.9	0.0	0.0	0.0	T	0.0	1.8	4.2	21.9
1979	5.2	12.1	4.6	1.9	0.1	0.0	0.0	0.0	0.0	0.0	1.6	0.8	26.3
1980	2.7	T	0.5	0.4	T	0.0	0.0	0.0	0.0	T	T	0.2	3.8
1981	3.7	1.2	1.1	T	T	0.0	0.0	0.0	0.0	T	0.5	3.8	10.3
1982	4.6	0.8	15.9	0.9	T	0.0	0.0	0.0	0.0	T	5.8	2.3	30.3
1983	9.2	2.1	0.9	1.3	0.3	0.0	0.0	0.0	0.0	0.0	2.2	14.6	30.6
1984	1.4	2.4	5.5	2.1	T	0.0	0.0	0.0	0.0	7.4	2.6	3.9	25.3
1985	8.8	7.2	5.8	0.4	T	0.0	0.0	0.0	T	T	19.6	0.8	42.6
1986	0.3	2.0	1.8	0.4	1.3	0.0	0.0	0.0	1.0	0.0	0.8	T	7.6
1987	2.7	5.1	6.0	0.1	0.0	0.0	0.0	0.0	0.0	0.0	0.8	3.4	18.1
1988	8.4	T	T	T	0.2	T	0.0	0.0	0.0	0.0	3.4	7.1	19.1
1989	2.8	8.4	0.5	1.9	0.0	T	0.0	0.0	0.0	0.1	1.6	T	15.3
1990	3.3	11.7	0.3	T	T	0.0	0.0	T	0.0	0.0	2.0	8.0	25.3
1991	3.7	T	8.6	0.7	T	T	0.0	0.0	0.0	2.3	1.7	1.5	18.5
1992	0.9	0.3	0.3	0.0	0.0	0.0	0.0	0.0	0.0	0.0	0.4	6.8	8.7
1993	19.2	7.8	T	0.7	T	0.0	0.0	0.0	0.0	0.0	1.0	4.1	32.8
1994	4.1	5.9	T	2.1	T	0.0	0.0	0.0	0.0	T	3.0	7.5	22.6
1995	2.5	1.0	4.4	0.5	T	0.2	-	-	-	-	-	-	-
1996	-	-	-	-	-	-	-	-	-	-	-	-	-
1997	-	-	-	-	-	-	-	-	-	-	-	-	-
1998	-	-	-	-	-	-	-	-	-	-	-	-	-
1999	-	-	-	-	T	0.0	0.0	0.0	0.0	0.0	T	T	-
2000	5.3	1.8	3.4	T	T	0.0	0.0	0.0	0.0	T	1.0	1.0	12.5
2001	2.5	6.2	0.5	4.7	0.0	0.0	0.0	0.0	0.0	0.0	8.0	4.4	26.3
2002	1.6	0.1	3.5	0.7	T	0.0	0.0	0.0	0.0	0.0	T	1.3	7.2
2003	0.0	0.3	0.2	2.4	0.7	0.0	0.0	0.0	0.0	0.1	2.7	10.7	17.1
2004	4.8	9.5	T	T	0.0	0.0	0.0	0.0	0.0	2.6	3.3	5.9	26.1
2005	10.2	1.1	2.5	T	0.0	0.0	0.0	0.0	0.0	0.0	3.8	7.3	24.9
2006	4.8	0.4	3.2	3.3	0.0	0.0	0.0	0.0	0.0	0.0	2.7	2.7	17.1
2007	2.0	5.2	T	6.5	T	0.0	0.0	0.0	0.0	T	0.3	4.7	18.7
2008	8.1	3.4	1.5	1.9	0.0	0.0	0.0	0.0	0.0	0.2	T	20.4	35.5
2009	1.8	3.0	6.9	3.6	0.0	0.0	0.0	0.0	0.0	T	0.5	9.3	25.1
2010	2.5	0.8	7.0	5.6	0.5	0.0	0.0	0.0	0.0	T	10.2	3.2	29.8
2011	1.1	14.3	2.7	5.8	T	0.0	0.0	0.0	0.0	0.0	6.5	0.1	30.5
Stat	Jan	Feb	Mar	Apr	May	Jun	Jul	Aug	Sep	Oct	Nov	Dec	Annual
Max	33.0	21.7	23.4	12.0	8.4	3.1	T	T	1.0	10.0	19.6	26.0	56.2
Min	0.0	T	0.0	0.0	0.0	0.0	0.0	0.0	0.0	0.0	0.0	T	3.8
Mean	6.5	4.5	3.9	1.9	0.5	0.0	0.0	0.0	0.0	0.5	2.3	5.6	26.1
Medn	4.6	2.5	2.7	0.9	T	0.0	0.0	0.0	0.0	T	1.1	4.2	25.4
StDv	5.9	4.5	4.2	2.4	1.2	0.3	0.0	0.0	0.1	1.4	3.2	5.2	11.8

TOTAL ANNUAL SNOWFALL (GRAPHED) WINNEMUCCA

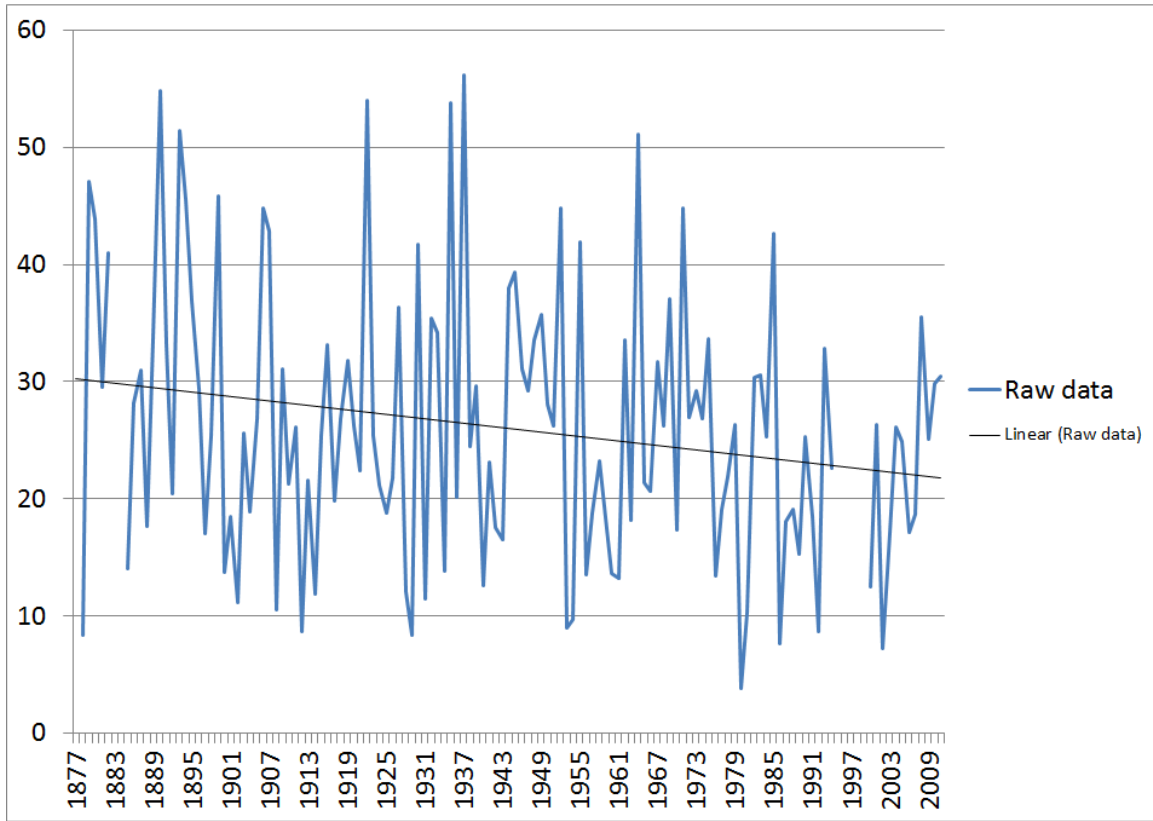

Note: Data may have been affected by the relocation of the main observing site from downtown Winnemucca to Winnemucca Municipal Airport in September 1949. It may also have been affected by the move of the snowfall observing site several miles northeast of the airport in May 1999. Use graph with caution.

10 SNOWIEST MONTHS AND YEARS

WINNEMUCCA

NOTE: * indicates value also occurred previously

JANUARY 33.0 in 1890 25.7 in 1937 25.5 in 1930 20.8 in 1916 19.2 in 1993 19.2 in 1949 19.2 in 1893 16.5 in 1907 15.9 in 1879 15.8 in 1964	FEBRUARY 21.7 in 1922 17.1 in 1887 15.0 in 1882 14.3 in 2011 13.8 in 1969 13.4 in 1939 13.4 in 1880 12.5 in 1959 12.1 in 1979 12.1 in 1944	MARCH 23.4 in 1952 17.5 in 1945 16.0 in 1899 15.9 in 1982 15.8 in 1907 14.0 in 1935 12.2 in 1893 11.1 in 1967 10.0 in 1974 10.0 in 1962	APRIL 12.0 in 1964 9.8 in 1896 9.2 in 1970 8.8 in 1971 6.9 in 1935 6.7 in 1963 6.7 in 1892 6.5 in 2007 6.5 in 1958 6.4 in 1893
MAY 8.4 in 1896 5.4 in 1965 5.2 in 1915 4.3 in 1975 4.3 in 1971 4.0 in 1927 3.1 in 1883 2.8 in 1942 2.0 in 1950 2.0 in 1937	JUNE 3.1 in 1908 0.7 in 1894 0.5 in 1879 0.2 in 1995 0.2 in 1921 0.1 in 1914 Trace in 1991 Trace in 1989 Trace in 1988 Trace in 1954*	JULY Trace in 1902	AUGUST Trace in 1990 (hail)
SEPTEMBER 1.0 in 1986 0.2 in 1971 Trace in 1985 Trace in 1978 Trace in 1977 Trace in 1952 Trace in 1950 Trace in 1948 Trace in 1946 Trace in 1945*	OCTOBER 10.0 in 1899 7.4 in 1984 5.0 in 1919 3.7 in 1882 3.5 in 1969 3.4 in 1879 3.0 in 1946 2.6 in 2004 2.3 in 1991 2.3 in 1971	NOVEMBER 19.6 in 1985 11.3 in 1947 10.6 in 1905 10.4 in 1930 10.2 in 2010 9.3 in 1918 8.6 in 1955 8.6 in 1906 8.0 in 2001 7.9 in 1900	DECEMBER 26.0 in 1889 21.1 in 1894 20.4 in 2008 18.0 in 1880 17.5 in 1971 16.8 in 1891 16.5 in 1948 15.3 in 1879 15.2 in 1921 15.0 in 1955

ANNUAL
 56.2 in 1937
 54.8 in 1890
 54.0 in 1922
 53.8 in 1935
 51.4 in 1893
 51.1 in 1964
 47.1 in 1879
 45.8 in 1899
 45.5 in 1894
 44.8 in 1971*

SEASONAL SNOWFALL WINNEMUCCA

Note: Periods with incomplete data are listed with a dash (-)

Season	Total	Season	Total	Season	Total
1877-1878	8.3	1922-1923	29.1	1967-1968	18.6
1878-1879	22.5	1923-1924	16.8	1968-1969	44.5
1879-1880	50.7	1924-1925	27.1	1969-1970	21.9
1880-1881	33.0	1925-1926	20.8	1970-1971	24.7
1881-1882	46.3	1926-1927	34.0	1971-1972	37.8
1882-1883	-	1927-1928	16.3	1972-1973	36.4
1883-1884	-	1928-1929	13.9	1973-1974	28.5
1884-1885	-	1929-1930	30.6	1974-1975	32.0
1885-1886	18.7	1930-1931	11.9	1975-1976	20.4
1886-1887	32.9	1931-1932	35.8	1976-1977	12.9
1887-1888	24.3	1932-1933	41.6	1977-1978	22.5
1888-1889	9.1	1933-1934	9.7	1978-1979	29.9
1889-1890	75.0	1934-1935	46.4	1979-1980	6.0
1890-1891	21.4	1935-1936	24.0	1980-1981	6.2
1891-1892	33.3	1936-1937	56.1	1981-1982	26.5
1892-1893	51.6	1937-1938	33.6	1982-1983	21.9
1893-1894	28.9	1938-1939	29.0	1983-1984	28.2
1894-1895	45.9	1939-1940	12.1	1984-1985	36.1
1895-1896	41.1	1940-1941	14.6	1985-1986	26.2
1896-1897	10.3	1941-1942	24.6	1986-1987	15.7
1897-1898	19.0	1942-1943	13.7	1987-1988	12.8
1898-1899	44.9	1943-1944	35.4	1988-1989	24.1
1899-1900	20.1	1944-1945	40.3	1989-1990	17.0
1900-1901	25.8	1945-1946	28.2	1990-1991	23.0
1901-1902	10.5	1946-1947	23.7	1991-1992	7.0
1902-1903	26.6	1947-1948	32.6	1992-1993	34.9
1903-1904	15.7	1948-1949	47.4	1993-1994	17.2
1904-1905	13.0	1949-1950	33.1	1994-1995	19.1
1905-1906	41.7	1950-1951	19.0	1995-1996	-
1906-1907	52.9	1951-1952	50.4	1996-1997	-
1907-1908	19.5	1952-1953	7.9	1997-1998	-
1908-1909	20.4	1953-1954	12.6	1998-1999	-
1909-1910	30.0	1954-1955	19.2	1999-2000	10.5
1910-1911	23.3	1955-1956	32.2	2000-2001	15.9
1911-1912	11.9	1956-1957	21.0	2001-2002	18.3
1912-1913	13.2	1957-1958	22.4	2002-2003	4.9
1913-1914	15.2	1958-1959	18.5	2003-2004	27.8
1914-1915	26.1	1959-1960	16.1	2004-2005	25.6
1915-1916	36.0	1960-1961	4.3	2005-2006	22.8
1916-1917	24.1	1961-1962	41.6	2006-2007	19.1
1917-1918	14.0	1962-1963	15.5	2007-2008	19.9
1918-1919	26.7	1963-1964	44.7	2008-2009	35.9
1919-1920	31.4	1964-1965	26.0	2009-2010	26.2
1920-1921	19.9	1965-1966	16.0	2010-2011	37.3
1921-1922	55.2	1966-1967	32.7		

SEASONAL SNOWFALL (GRAPHED) WINNEMUCCA

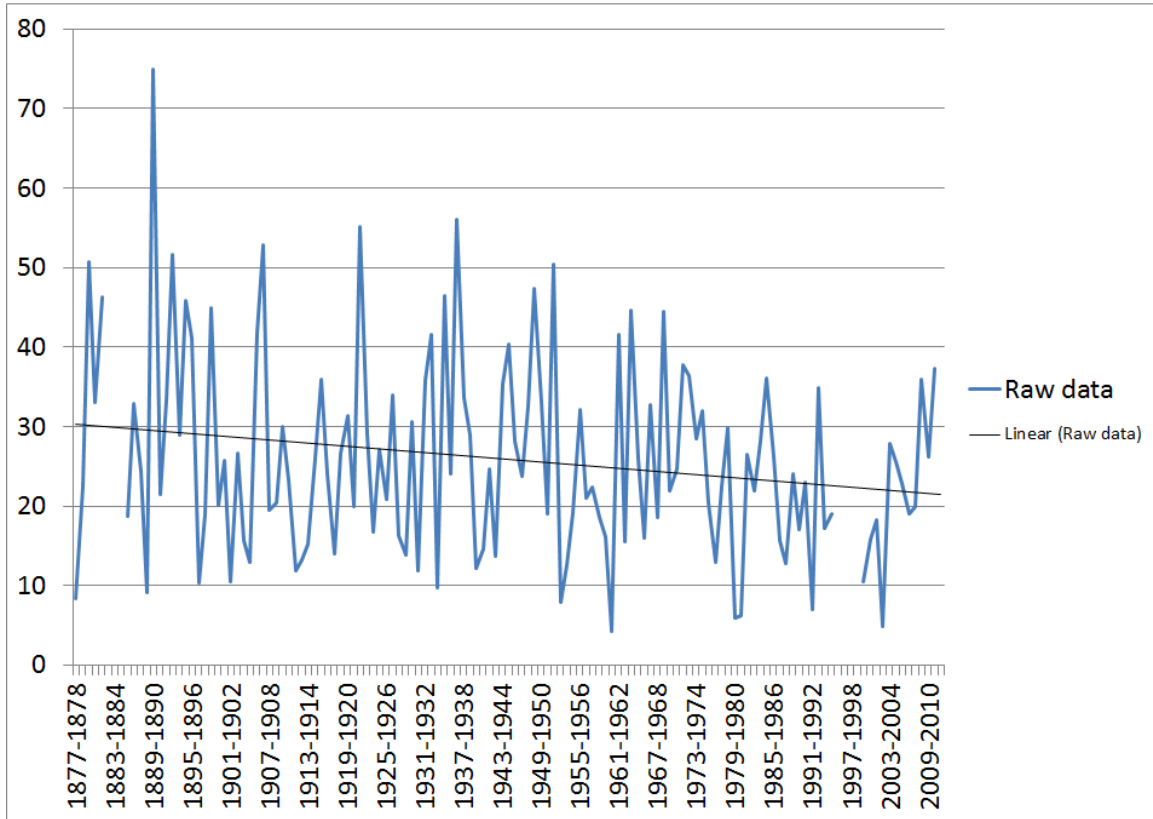

Note: Data may have been affected by the relocation of the main observing site from downtown Winnemucca to Winnemucca Municipal Airport in September 1949. It may also have been affected by the move of the snowfall observing site several miles northeast of the airport in May 1999. Use graph with caution.

SEASONAL SNOWFALL EXTREMES WINNEMUCCA

10 SNOWIEST SEASONS

75.0 in 1889-1890
56.1 in 1936-1937
55.2 in 1921-1922
52.9 in 1906-1907
51.6 in 1892-1893
50.7 in 1879-1880
50.4 in 1951-1952
47.4 in 1948-1949
46.4 in 1934-1935
46.3 in 1881-1882

10 LEAST SNOWY SEASONS

4.3 in 1960-1961
4.9 in 2002-2003
6.0 in 1979-1980
6.2 in 1980-1981
7.0 in 1991-1992
7.9 in 1952-1953
8.3 in 1877-1878
9.1 in 1888-1889
9.7 in 1933-1934
10.3 in 1896-1897

MONTHLY AND ANNUAL MAXIMUM DAILY SNOWFALL WINNEMUCCA

Note: Periods with incomplete data are listed with a dash (-)

Year	Jan	Feb	Mar	Apr	May	Jun	Jul	Aug	Sep	Oct	Nov	Dec	Annual
1877	-	-	-	-	-	-	0.0	0.0	0.0	0.1	T	T	-
1878	0.8	3.5	0.0	2.0	0.0	0.0	0.0	0.0	0.0	0.0	T	0.1	3.5
1879	4.9	0.2	1.1	3.5	0.0	0.5	0.0	0.0	0.0	3.4	1.9	7.1	7.1
1880	1.1	3.7	0.7	2.2	0.8	0.0	0.0	0.0	0.0	0.0	T	8.1	8.1
1881	1.5	1.0	4.5	0.0	0.0	0.0	0.0	0.0	0.0	0.3	1.2	5.7	5.7
1882	0.9	6.4	4.0	3.0	0.0	0.0	0.0	0.0	0.0	3.1	0.7	3.2	6.4
1883	1.0	1.0	0.0	0.2	3.1	-	-	-	-	-	-	-	-
1884	-	-	-	-	-	-	-	-	-	-	-	1.5	-
1885	3.8	5.7	0.0	T	T	T	0.0	0.0	0.0	0.0	0.1	0.3	5.7
1886	3.4	2.3	3.9	2.2	0.0	0.0	0.0	0.0	0.0	2.0	4.5	1.0	4.5
1887	0.6	4.9	1.0	2.5	T	0.0	0.0	0.0	0.0	0.0	0.6	4.5	4.9
1888	7.0	0.3	1.0	T	0.0	0.0	0.0	0.0	0.0	0.0	0.4	1.0	7.0
1889	6.0	T	0.0	T	0.5	0.0	0.0	0.0	0.0	0.0	0.0	5.5	6.0
1890	10.9	2.4	2.5	0.0	0.0	0.0	0.0	0.0	0.0	T	0.0	5.0	10.9
1891	1.3	2.0	0.3	1.5	0.0	0.0	0.0	0.0	T	T	0.8	5.0	5.0
1892	3.2	0.5	0.5	3.2	1.0	0.0	0.0	0.0	0.0	T	0.8	2.0	3.2
1893	10.0	2.5	3.0	2.6	T	0.0	0.0	0.0	0.0	0.0	1.0	1.1	10.0
1894	1.4	2.8	0.6	3.5	0.5	0.7	0.0	0.0	0.0	0.0	0.0	3.0	3.5
1895	5.5	2.8	0.7	1.5	0.4	0.0	0.0	0.0	T	0.0	1.3	4.2	5.5
1896	1.2	2.2	2.3	4.0	3.3	0.0	0.0	0.0	0.0	T	0.3	T	4.0
1897	1.0	3.2	0.7	T	0.0	0.0	0.0	0.0	0.0	0.5	1.0	3.3	3.3
1898	2.0	T	2.0	T	0.0	T	0.0	0.0	0.0	T	3.0	4.3	4.3
1899	4.4	0.6	5.0	2.0	T	0.0	0.0	0.0	0.0	6.0	0.0	1.0	6.0
1900	T	0.8	3.2	0.6	0.0	0.0	0.0	0.0	0.0	T	5.3	T	5.3
1901	2.1	2.9	0.4	1.4	0.0	0.0	0.0	0.0	0.0	0.0	0.0	0.6	2.9
1902	0.6	2.5	1.6	2.6	T	0.0	T	0.0	0.0	0.0	1.0	0.1	2.6
1903	10.5	1.6	2.2	2.3	T	0.0	0.0	0.0	T	0.0	0.0	0.2	10.5
1904	2.0	2.2	4.1	T	T	0.0	0.0	0.0	0.0	T	0.0	1.5	4.1
1905	0.4	2.4	4.5	T	T	0.0	0.0	0.0	0.0	0.0	4.1	2.6	4.5
1906	8.2	1.2	2.1	1.2	T	0.0	0.0	0.0	0.0	T	2.5	6.4	8.2
1907	3.0	0.3	4.4	0.0	T	T	0.0	0.0	0.0	0.0	2.8	2.0	4.4
1908	2.2	1.4	0.6	0.0	0.3	3.1	0.0	0.0	0.0	0.8	0.1	0.2	3.1
1909	4.3	4.0	1.5	0.3	T	0.0	0.0	0.0	0.0	0.1	2.2	2.0	4.3
1910	2.4	5.8	0.3	T	T	0.0	0.0	0.0	0.0	0.0	0.2	2.8	5.8
1911	9.2	1.4	0.8	0.7	T	0.0	0.0	0.0	0.0	T	0.9	1.2	9.2
1912	0.5	0.8	1.8	0.5	0.2	0.0	0.0	0.0	0.0	0.5	0.3	0.8	1.8
1913	2.6	1.4	0.4	0.2	0.2	0.0	0.0	0.0	0.0	0.1	1.5	4.7	4.7
1914	1.2	0.2	0.1	T	0.0	0.1	0.0	0.0	0.0	0.0	0.1	2.2	2.2
1915	2.0	2.0	0.5	5.0	5.2	0.0	0.0	0.0	0.0	0.0	2.5	3.0	5.2
1916	5.6	1.8	2.1	T	0.2	0.0	0.0	0.0	0.0	0.4	0.1	2.8	5.6
1917	3.7	0.5	2.3	1.5	0.0	0.0	0.0	0.0	0.0	0.0	0.0	T	3.7
1918	3.5	1.5	2.5	0.3	T	0.0	0.0	0.0	0.0	0.0	4.8	1.0	4.8
1919	0.2	2.9	2.2	T	0.0	0.0	0.0	0.0	0.0	3.2	1.0	6.2	6.2
1920	3.0	1.2	3.5	0.8	0.0	0.0	0.0	0.0	T	0.8	1.2	2.0	3.5
1921	2.2	1.3	T	0.1	0.0	0.2	0.0	0.0	0.0	0.0	T	5.5	5.5
1922	5.2	5.5	1.5	1.0	T	0.0	0.0	0.0	0.0	0.0	1.5	3.1	5.5
1923	4.0	1.0	0.3	0.5	T	0.0	0.0	0.0	0.0	0.0	T	5.5	5.5
1924	1.0	0.2	3.0	T	0.0	0.0	0.0	0.0	0.0	0.1	0.5	4.5	4.5
1925	1.0	0.2	5.8	0.1	0.0	0.0	0.0	0.0	0.0	0.0	1.0	3.0	5.8

MONTHLY AND ANNUAL MAXIMUM DAILY SNOWFALL, CONTINUED WINNEMUCCA

Note: Periods with incomplete data are listed with a dash (-)

Year	Jan	Feb	Mar	Apr	May	Jun	Jul	Aug	Sep	Oct	Nov	Dec	Annual
1926	2.2	4.2	0.3	0.0	0.0	0.0	0.0	0.0	0.0	0.0	0.5	2.8	4.2
1927	0.7	4.0	4.2	2.4	4.0	0.0	0.0	0.0	0.0	0.0	0.1	2.6	4.2
1928	1.8	0.7	T	0.3	0.0	0.0	0.0	0.0	0.0	2.0	1.4	0.5	2.0
1929	2.0	0.2	0.5	3.5	T	T	0.0	0.0	0.0	T	0.0	T	3.5
1930	5.4	0.6	2.5	T	1.8	0.0	0.0	0.0	0.0	0.0	7.8	0.7	7.8
1931	0.6	T	T	T	0.0	0.0	0.0	0.0	0.0	T	2.0	2.3	2.3
1932	2.2	4.1	0.1	0.5	0.0	T	0.0	0.0	0.0	T	T	2.8	4.1
1933	5.6	3.2	5.7	0.7	0.2	0.0	0.0	0.0	0.0	T	1.2	1.0	5.7
1934	1.0	1.3	0.0	3.3	0.0	0.0	0.0	0.0	T	T	3.5	0.6	3.5
1935	4.0	2.6	5.3	6.4	T	0.0	0.0	0.0	0.0	1.0	4.8	5.7	6.4
1936	0.5	2.5	2.5	0.2	T	0.0	0.0	0.0	0.0	0.0	T	3.5	3.5
1937	5.0	9.2	1.8	1.2	2.0	0.0	0.0	0.0	0.0	0.0	0.0	10.6	10.6
1938	4.0	4.3	2.9	T	T	T	0.0	0.0	0.0	T	0.5	0.3	4.3
1939	1.8	4.3	3.6	T	0.0	T	0.0	0.0	T	T	T	0.8	4.3
1940	1.4	2.3	1.8	T	0.0	0.0	0.0	0.0	0.0	0.0	0.5	0.7	2.3
1941	3.5	1.6	2.1	0.3	T	0.0	0.0	0.0	0.0	T	T	2.8	3.5
1942	3.8	1.0	1.2	T	2.0	0.0	0.0	0.0	0.0	T	1.6	0.9	3.8
1943	2.0	0.8	1.8	T	T	T	0.0	0.0	0.0	T	0.0	4.6	4.6
1944	4.3	4.6	1.3	T	0.0	T	0.0	0.0	0.0	0.0	3.9	1.1	4.6
1945	7.3	0.7	4.6	1.2	0.0	0.0	0.0	0.0	T	0.0	2.4	2.0	7.3
1946	2.1	1.9	4.5	0.7	T	0.0	0.0	0.0	T	3.0	5.8	1.2	5.8
1947	5.2	T	T	1.0	0.0	0.0	0.0	0.0	0.0	T	6.9	1.9	6.9
1948	0.1	1.6	2.7	1.2	T	0.0	0.0	0.0	T	0.0	1.0	3.1	3.1
1949	3.9	2.2	1.3	0.0	0.0	T	0.0	0.0	0.0	2.0	0.1	2.1	3.9
1950	4.6	2.4	2.8	0.9	1.0	0.0	0.0	0.0	T	0.0	0.3	0.8	4.6
1951	3.5	2.0	2.6	T	T	0.0	0.0	0.0	0.0	T	0.1	5.5	5.5
1952	4.8	3.4	7.5	0.0	T	0.0	0.0	0.0	T	0.0	T	1.6	7.5
1953	T	1.1	1.4	1.0	1.5	T	0.0	0.0	0.0	T	1.2	1.0	1.5
1954	1.6	T	1.6	T	T	T	0.0	0.0	0.0	T	T	0.8	1.6
1955	4.3	2.0	T	1.1	T	0.0	0.0	0.0	0.0	0.0	4.1	6.0	6.0
1956	2.1	2.3	0.4	2.0	T	0.0	0.0	0.0	0.0	1.5	0.1	2.2	2.3
1957	6.1	T	2.5	T	0.0	0.0	0.0	0.0	0.0	T	2.0	0.4	6.1
1958	0.6	1.7	3.4	3.1	0.0	0.0	0.0	0.0	0.0	T	1.0	1.5	3.4
1959	0.8	8.7	T	T	0.0	0.0	0.0	0.0	0.0	T	0.0	2.4	8.7
1960	1.5	2.1	0.5	0.6	1.0	0.0	0.0	0.0	0.0	T	0.7	T	2.1
1961	T	0.2	0.5	0.9	T	0.0	0.0	0.0	0.0	0.4	4.2	2.2	4.2
1962	4.6	8.4	5.4	0.8	0.1	0.0	0.0	0.0	0.0	T	0.6	0.4	8.4
1963	3.4	T	1.4	3.2	T	0.0	0.0	0.0	0.0	0.0	0.2	3.4	3.4
1964	4.2	2.1	2.2	4.8	0.4	0.0	0.0	0.0	0.0	0.0	3.8	1.2	4.8
1965	2.2	1.0	1.5	1.7	3.3	0.0	0.0	0.0	0.0	0.0	0.3	2.1	3.3
1966	0.2	3.6	2.0	0.0	0.0	0.0	0.0	0.0	0.0	T	T	3.5	3.6
1967	2.9	0.4	4.2	4.1	T	0.0	0.0	0.0	0.0	0.0	2.5	3.0	4.2
1968	4.9	T	0.6	T	0.0	0.0	0.0	0.0	0.0	0.0	1.8	5.8	5.8
1969	2.1	4.0	2.9	2.4	0.0	0.0	0.0	0.0	0.0	3.5	0.3	2.3	4.0
1970	0.1	0.6	1.6	6.5	0.2	0.0	0.0	0.0	0.0	0.4	0.1	1.4	6.5
1971	0.7	0.9	1.4	6.5	3.2	0.0	0.0	0.0	0.2	1.5	2.0	4.5	6.5
1972	0.4	3.7	2.3	2.4	T	0.0	0.0	0.0	0.0	0.1	1.2	5.1	5.1
1973	3.6	0.7	2.1	2.2	0.0	0.0	0.0	0.0	0.0	0.0	1.2	2.0	3.6
1974	1.5	1.5	5.2	1.1	T	0.0	0.0	0.0	0.0	T	T	1.6	5.2

MONTHLY AND ANNUAL MAXIMUM DAILY SNOWFALL, CONTINUED WINNEMUCCA

Note: Periods with incomplete data are listed with a dash (-)

Year	Jan	Feb	Mar	Apr	May	Jun	Jul	Aug	Sep	Oct	Nov	Dec	Annual
1975	2.5	1.9	2.7	1.0	2.1	0.0	0.0	0.0	0.0	T	1.4	3.7	3.7
1976	1.6	1.0	1.9	2.0	0.0	0.0	0.0	0.0	0.0	T	T	0.4	2.0
1977	3.2	0.7	2.0	0.7	0.6	0.0	0.0	0.0	T	0.0	3.0	1.3	3.2
1978	2.0	1.5	0.0	2.5	1.9	0.0	0.0	0.0	T	0.0	1.0	2.5	2.5
1979	2.4	4.5	2.6	0.8	0.1	0.0	0.0	0.0	0.0	0.0	0.6	0.4	4.5
1980	1.7	T	0.5	0.4	T	0.0	0.0	0.0	0.0	T	T	0.2	1.7
1981	1.6	0.8	0.5	T	T	0.0	0.0	0.0	0.0	T	0.4	2.4	2.4
1982	1.3	0.4	6.4	0.6	T	0.0	0.0	0.0	0.0	T	5.5	1.6	6.4
1983	5.9	1.6	0.9	0.8	0.2	0.0	0.0	0.0	0.0	0.0	1.0	5.8	5.9
1984	0.6	0.7	2.6	0.7	T	0.0	0.0	0.0	0.0	4.4	2.0	2.9	4.4
1985	4.9	1.8	2.8	0.2	T	0.0	0.0	0.0	T	T	5.7	0.8	5.7
1986	0.3	1.8	0.9	0.2	1.3	0.0	0.0	0.0	1.0	0.0	0.7	T	1.8
1987	0.8	2.6	3.8	0.1	0.0	0.0	0.0	0.0	0.0	0.0	0.8	2.1	3.8
1988	4.0	T	T	T	0.2	T	0.0	0.0	0.0	0.0	2.6	2.6	4.0
1989	1.2	5.5	0.3	1.9	0.0	T	0.0	0.0	0.0	0.1	1.3	T	5.5
1990	1.7	3.7	0.2	T	T	0.0	0.0	T	0.0	0.0	2.0	4.3	4.3
1991	2.6	T	3.2	0.7	T	T	0.0	0.0	0.0	1.4	1.5	0.6	3.2
1992	0.9	0.3	0.3	0.0	0.0	0.0	0.0	0.0	0.0	0.0	0.2	2.2	2.2
1993	7.6	2.6	T	0.4	T	0.0	0.0	0.0	0.0	0.0	0.9	1.8	7.6
1994	2.8	2.4	T	2.1	T	0.0	0.0	0.0	0.0	T	1.2	6.3	6.3
1995	1.6	0.9	2.8	0.3	T	0.2	-	-	-	-	-	-	-
1996	-	-	-	-	-	-	-	-	-	-	-	-	-
1997	-	-	-	-	-	-	-	-	-	-	-	-	-
1998	-	-	-	-	-	-	-	-	-	-	-	-	-
1999	-	-	-	-	T	0.0	0.0	0.0	0.0	0.0	T	T	-
2000	1.9	1.8	1.9	T	T	0.0	0.0	0.0	0.0	T	1.0	1.0	1.9
2001	1.0	3.0	0.5	2.5	0.0	0.0	0.0	0.0	0.0	0.0	4.2	2.2	4.2
2002	1.6	0.1	1.1	0.4	T	0.0	0.0	0.0	0.0	0.0	T	1.1	1.6
2003	0.0	0.2	0.2	1.0	0.7	0.0	0.0	0.0	0.0	0.1	1.4	3.2	3.2
2004	2.3	4.0	T	T	0.0	0.0	0.0	0.0	0.0	2.0	3.3	2.4	4.0
2005	4.0	0.7	1.5	T	0.0	0.0	0.0	0.0	0.0	0.0	2.9	5.5	5.5
2006	1.8	0.3	2.1	2.0	0.0	0.0	0.0	0.0	0.0	0.0	1.5	2.7	2.7
2007	1.5	4.6	T	4.3	T	0.0	0.0	0.0	0.0	T	0.3	1.4	4.6
2008	2.7	1.2	1.3	1.3	0.0	0.0	0.0	0.0	0.0	0.2	T	5.8	5.8
2009	1.8	1.3	4.0	2.8	0.0	0.0	0.0	0.0	0.0	T	0.5	3.7	4.0
2010	0.9	0.8	3.2	2.1	0.3	0.0	0.0	0.0	0.0	T	5.2	2.1	5.2
2011	0.5	7.1	1.1	4.5	T	0.0	0.0	0.0	0.0	0.0	3.6	0.1	7.1
Stat	Jan	Feb	Mar	Apr	May	Jun	Jul	Aug	Sep	Oct	Nov	Dec	Annual
Max	10.9	9.2	7.5	6.5	5.2	3.1	T	T	1.0	6.0	7.8	10.6	10.9
Min	0.0	T	0.0	0.0	0.0	0.0	0.0	0.0	0.0	0.0	0.0	T	1.5
Mean	2.8	2.1	1.9	1.2	0.3	0.0	0.0	0.0	0.0	0.3	1.4	2.5	4.8
Medn	2.1	1.6	1.6	0.7	T	0.0	0.0	0.0	0.0	T	0.9	2.1	4.5
StDv	2.3	1.9	1.6	1.5	0.9	0.3	0.0	0.0	0.1	1.0	1.7	2.0	2.0

ANNUAL MAXIMUM DAILY SNOWFALL (GRAPHED) WINNEMUCCA

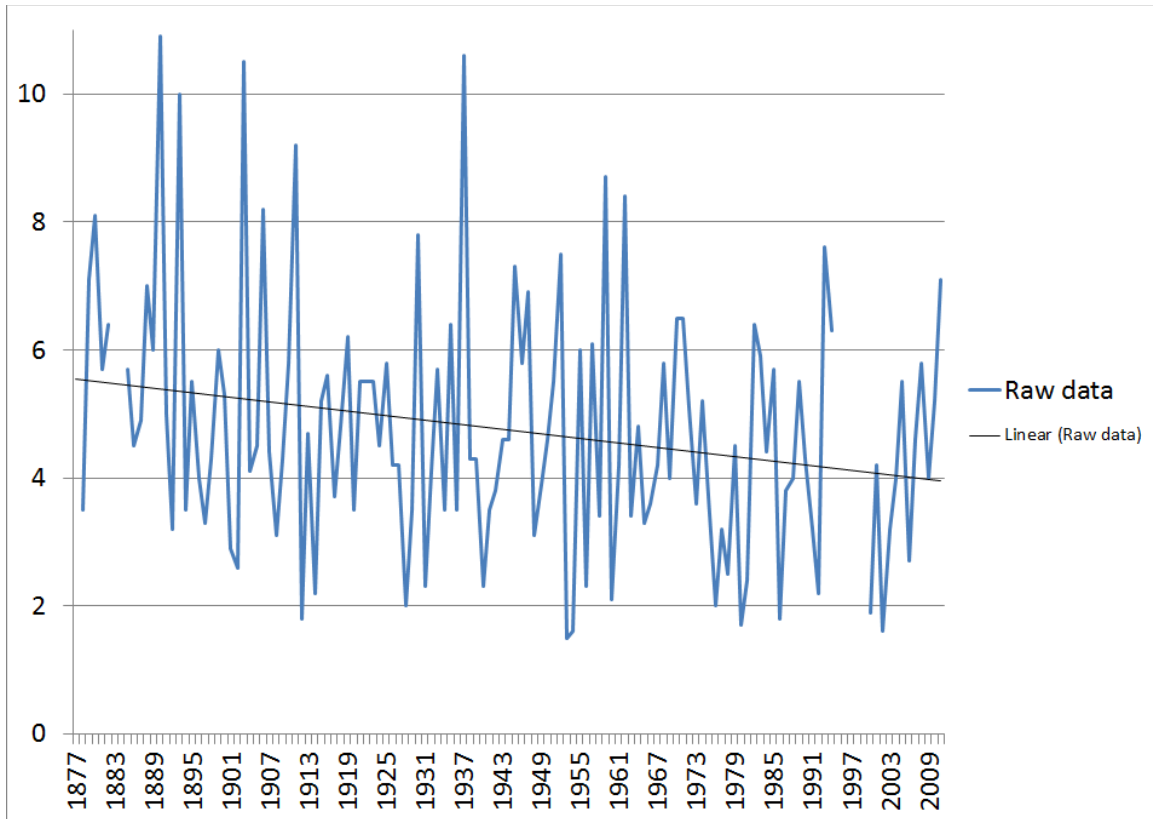

Note: Data may have been affected by the relocation of the main observing site from downtown Winnemucca to Winnemucca Municipal Airport in September 1949. It may also have been affected by the move of the snowfall observing site several miles northeast of the airport in May 1999. Use graph with caution.

10 HIGHEST ONE-DAY SNOWFALL TOTALS, ALL-TIME AND BY MONTH WINNEMUCCA

NOTE: * indicates value also occurred previously

JANUARY

10.9 on 1/12/1890
10.5 on 1/27/1903
10.0 on 1/30/1893
9.2 on 1/12/1911
8.2 on 1/15/1906
7.6 on 1/7/1993
7.3 on 1/17/1945
7.3 on 1/13/1890
7.0 on 1/20/1888
6.1 on 1/25/1957

FEBRUARY

9.2 on 2/6/1937
8.7 on 2/11/1959
8.4 on 2/20/1962
7.1 on 2/25/2011
6.4 on 2/16/1882
5.8 on 2/1/1910
5.7 on 2/7/1885
5.5 on 2/1/1989
5.5 on 2/9/1922
5.2 on 2/27/1922

MARCH

7.5 on 3/6/1952
6.5 on 3/10/1952
6.4 on 3/18/1982
5.8 on 3/10/1925
5.7 on 3/17/1933
5.4 on 3/2/1962
5.3 on 3/4/1935
5.2 on 3/3/1974
5.0 on 3/14/1899
4.6 on 3/26/1945*

APRIL

6.5 on 4/24/1971
6.5 on 4/26/1970
6.4 on 4/9/1935
5.0 on 4/30/1915
4.8 on 4/22/1964
4.5 on 4/7/2011
4.3 on 4/18/2007
4.1 on 4/11/1967
4.0 on 4/19/1896
3.5 on 4/22/1929*

MAY

5.2 on 5/1/1915
4.0 on 5/20/1927
3.3 on 5/6/1965
3.3 on 5/9/1896
3.2 on 5/20/1971
3.1 on 5/1/1883
2.5 on 5/5/1896
2.1 on 5/4/1975
2.1 on 5/3/1975
2.1 on 5/15/1896

JUNE

3.1 on 6/3/1908
0.7 on 6/11/1894
0.5 on 6/16/1879
0.2 on 6/6/1995
0.2 on 6/16/1921
0.1 on 6/5/1914
Trace on 6/28/1991
Trace on 6/5/1989
Trace on 6/7/1988
Trace on 6/9/1954*

JULY

Trace on 7/2/1902

AUGUST

Trace on 8/19/1990 (hail)

SEPTEMBER

1.0 on 9/26/1986
0.2 on 9/30/1971
Trace on 9/9/1985
Trace on 9/18/1978
Trace on 9/22/1977
Trace on 9/27/1971
Trace on 9/10/1952
Trace on 9/19/1950
Trace on 9/25/1948
Trace on 9/16/1946

OCTOBER

6.0 on 10/14/1899
4.4 on 10/16/1984
3.5 on 10/18/1969
3.4 on 10/12/1879
3.2 on 10/25/1919
3.1 on 10/13/1882
3.0 on 10/30/1946
3.0 on 10/11/1899
2.0 on 10/27/2004
2.0 on 10/7/1949*

NOVEMBER

7.8 on 11/13/1930
6.9 on 11/21/1947
5.8 on 11/10/1946
5.7 on 11/10/1985
5.5 on 11/30/1982
5.3 on 11/21/1900
5.2 on 11/20/2010
4.8 on 11/2/1935
4.8 on 11/23/1918
4.5 on 11/20/1886

DECEMBER

10.6 on 12/23/1937
8.1 on 12/3/1880
7.1 on 12/8/1879
6.4 on 12/4/1906
6.3 on 12/12/1994
6.2 on 12/1/1919
6.0 on 12/5/1955
5.8 on 12/24/2008
5.8 on 12/3/1983
5.8 on 12/23/1968

ALL-TIME

10.9 on 1/12/1890
10.6 on 12/23/1937
10.5 on 1/27/1903
10.0 on 1/30/1893
9.2 on 2/6/1937
9.2 on 1/12/1911
8.7 on 2/11/1959
8.4 on 2/20/1962
8.2 on 1/15/1906
8.1 on 12/3/1880

MONTHLY AND ANNUAL MAXIMUM TWO-DAY SNOWFALL WINNEMUCCA

Note: Periods with incomplete data are listed with a dash (-)

Year	Jan	Feb	Mar	Apr	May	Jun	Jul	Aug	Sep	Oct	Nov	Dec	Annual
1877	-	-	-	-	-	-	0.0	0.0	0.0	0.1	T	T	-
1878	0.8	4.7	0.0	2.0	0.0	0.0	0.0	0.0	0.0	0.0	T	0.1	4.7
1879	4.9	0.2	1.1	4.1	0.0	0.5	0.0	0.0	0.0	3.4	3.1	9.9	9.9
1880	1.4	5.0	1.3	2.3	1.3	0.0	0.0	0.0	0.0	0.0	T	8.4	8.4
1881	1.5	1.0	5.0	0.0	0.0	0.0	0.0	0.0	0.0	0.3	1.7	7.3	7.3
1882	1.1	6.4	4.0	5.0	0.0	0.0	0.0	0.0	0.0	3.1	0.7	3.2	6.4
1883	1.3	1.2	0.0	0.3	3.1	-	-	-	-	-	-	-	-
1884	-	-	-	-	-	-	-	-	-	-	-	1.9	-
1885	3.8	5.7	0.0	T	T	T	0.0	0.0	0.0	0.0	0.1	0.3	5.7
1886	3.7	2.3	4.1	2.2	0.0	0.0	0.0	0.0	0.0	2.0	4.5	1.0	4.5
1887	0.6	6.8	1.0	3.3	T	0.0	0.0	0.0	0.0	0.0	0.6	4.5	6.8
1888	8.0	0.3	1.2	T	0.0	0.0	0.0	0.0	0.0	0.0	0.4	1.0	8.0
1889	6.0	T	0.0	T	0.7	0.0	0.0	0.0	0.0	0.0	0.0	7.0	7.0
1890	18.2	4.8	4.5	0.0	0.0	0.0	0.0	0.0	0.0	T	0.0	5.0	18.2
1891	2.1	2.5	0.3	1.5	0.0	0.0	0.0	0.0	T	T	0.8	5.3	5.3
1892	3.2	0.5	0.5	4.7	1.0	0.0	0.0	0.0	0.0	T	0.8	2.3	4.7
1893	11.5	3.0	3.4	2.6	T	0.0	0.0	0.0	0.0	0.0	1.0	1.1	11.5
1894	1.7	3.7	0.8	4.6	0.5	0.7	0.0	0.0	0.0	0.0	0.0	4.5	4.6
1895	9.0	4.4	1.0	1.5	0.4	0.0	0.0	0.0	T	0.0	1.3	5.8	9.0
1896	2.2	2.2	2.3	5.5	3.8	0.0	0.0	0.0	0.0	T	0.3	T	5.5
1897	1.8	3.8	0.7	T	0.0	0.0	0.0	0.0	0.0	0.5	1.5	3.3	3.8
1898	2.1	T	3.1	T	0.0	T	0.0	0.0	0.0	T	4.0	4.4	4.4
1899	5.2	0.7	7.0	2.0	T	0.0	0.0	0.0	0.0	6.0	0.0	1.0	7.0
1900	T	0.8	3.2	0.6	0.0	0.0	0.0	0.0	0.0	T	6.1	T	6.1
1901	3.3	4.2	0.4	1.4	0.0	0.0	0.0	0.0	0.0	0.0	0.0	0.6	4.2
1902	0.6	2.5	2.1	2.6	T	0.0	T	0.0	0.0	0.0	1.1	0.1	2.6
1903	10.7	1.6	3.6	2.3	T	0.0	0.0	0.0	T	0.0	0.0	0.2	10.7
1904	2.0	2.2	4.3	T	T	0.0	0.0	0.0	0.0	T	0.0	1.8	4.3
1905	0.4	2.6	4.5	T	T	0.0	0.0	0.0	0.0	0.0	4.7	3.2	4.7
1906	9.8	1.2	2.9	2.0	T	0.0	0.0	0.0	0.0	T	4.2	6.4	9.8
1907	5.5	0.3	5.4	0.0	T	T	0.0	0.0	0.0	0.0	2.8	2.0	5.5
1908	2.2	1.4	0.8	0.0	0.3	3.1	0.0	0.0	0.0	0.8	0.1	0.3	3.1
1909	4.3	4.4	1.8	0.3	T	0.0	0.0	0.0	0.0	0.2	3.2	2.0	4.4
1910	3.3	5.8	0.3	T	T	0.0	0.0	0.0	0.0	0.0	0.2	2.8	5.8
1911	11.3	1.9	0.8	0.7	T	0.0	0.0	0.0	0.0	T	1.3	1.8	11.3
1912	0.7	0.8	1.8	0.6	0.2	0.0	0.0	0.0	0.0	0.5	0.3	0.8	1.8
1913	3.0	1.4	0.5	0.2	0.2	0.0	0.0	0.0	0.0	0.1	1.5	5.1	5.1
1914	1.3	0.2	0.1	T	0.0	0.1	0.0	0.0	0.0	0.0	0.1	3.9	3.9
1915	2.1	3.0	0.5	5.0	5.2	0.0	0.0	0.0	0.0	0.0	2.5	3.0	10.2
1916	7.6	2.6	2.1	T	0.2	0.0	0.0	0.0	0.0	0.5	0.1	2.9	7.6
1917	5.2	0.7	2.3	1.5	0.0	0.0	0.0	0.0	0.0	0.0	0.0	T	5.2
1918	5.0	1.5	2.5	0.3	T	0.0	0.0	0.0	0.0	0.0	7.6	1.1	7.6
1919	0.2	5.4	2.3	T	0.0	0.0	0.0	0.0	0.0	3.5	1.0	7.0	7.0
1920	3.5	1.2	3.8	0.8	0.0	0.0	0.0	0.0	T	1.0	1.2	2.0	3.8
1921	3.2	1.3	T	0.1	0.0	0.2	0.0	0.0	0.0	0.0	T	5.5	5.5
1922	5.2	7.4	1.5	1.3	T	0.0	0.0	0.0	0.0	0.0	1.5	5.5	7.4
1923	6.0	1.2	0.6	0.5	T	0.0	0.0	0.0	0.0	0.0	T	5.5	6.0
1924	1.0	0.2	3.0	T	0.0	0.0	0.0	0.0	0.0	0.2	0.5	5.4	5.4
1925	1.0	0.2	6.5	0.1	0.0	0.0	0.0	0.0	0.0	0.0	1.0	3.0	6.5

MONTHLY AND ANNUAL MAXIMUM TWO-DAY SNOWFALL, CONTINUED WINNEMUCCA

Note: Periods with incomplete data are listed with a dash (-)

Year	Jan	Feb	Mar	Apr	May	Jun	Jul	Aug	Sep	Oct	Nov	Dec	Annual
1926	2.4	4.2	0.3	0.0	0.0	0.0	0.0	0.0	0.0	0.0	0.5	3.6	4.2
1927	0.8	6.1	4.4	2.4	4.0	0.0	0.0	0.0	0.0	0.0	0.1	3.6	6.1
1928	2.0	0.7	T	0.3	0.0	0.0	0.0	0.0	0.0	2.2	1.4	0.5	2.2
1929	2.7	0.3	0.5	3.5	T	T	0.0	0.0	0.0	T	0.0	T	3.5
1930	7.4	0.6	2.5	T	1.8	0.0	0.0	0.0	0.0	0.0	7.8	0.7	7.8
1931	0.6	T	T	T	0.0	0.0	0.0	0.0	0.0	T	2.1	2.5	2.5
1932	4.2	4.1	0.1	0.5	0.0	T	0.0	0.0	0.0	T	T	2.8	5.8
1933	5.7	3.2	5.7	0.7	0.2	0.0	0.0	0.0	0.0	T	1.2	1.0	5.7
1934	1.0	1.3	0.0	3.3	0.0	0.0	0.0	0.0	T	T	3.6	1.0	3.6
1935	4.2	3.0	5.3	6.7	T	0.0	0.0	0.0	0.0	1.6	5.2	5.7	6.7
1936	0.6	2.8	2.8	0.2	T	0.0	0.0	0.0	0.0	0.0	T	5.2	5.2
1937	9.7	9.4	1.8	1.2	2.0	0.0	0.0	0.0	0.0	0.0	0.0	10.6	10.6
1938	4.0	4.3	2.9	T	T	T	0.0	0.0	0.0	T	1.0	0.5	4.3
1939	3.4	4.5	3.6	T	0.0	T	0.0	0.0	T	T	T	0.8	4.5
1940	1.6	4.0	1.8	T	0.0	0.0	0.0	0.0	0.0	0.0	0.5	1.0	4.0
1941	3.7	1.6	2.1	0.3	T	0.0	0.0	0.0	0.0	T	T	5.5	5.5
1942	5.0	1.0	1.2	T	2.0	0.0	0.0	0.0	0.0	T	1.6	1.6	5.0
1943	4.0	0.8	1.8	T	T	T	0.0	0.0	0.0	T	0.0	5.3	5.3
1944	5.2	5.8	2.6	T	0.0	T	0.0	0.0	0.0	0.0	3.9	1.8	5.8
1945	7.5	0.7	8.3	1.2	0.0	0.0	0.0	0.0	T	0.0	2.6	2.6	8.3
1946	3.0	2.3	5.8	0.7	T	0.0	0.0	0.0	T	3.0	5.8	1.2	5.8
1947	7.6	T	T	1.4	0.0	0.0	0.0	0.0	0.0	T	7.2	2.9	7.6
1948	0.1	1.6	2.9	1.2	T	0.0	0.0	0.0	T	0.0	1.0	4.3	4.3
1949	6.9	3.9	2.2	0.0	0.0	T	0.0	0.0	0.0	2.0	0.1	2.8	6.9
1950	4.6	2.4	3.8	1.3	1.2	0.0	0.0	0.0	T	0.0	0.3	0.8	4.6
1951	4.3	3.0	3.2	T	T	0.0	0.0	0.0	0.0	T	0.1	5.5	5.5
1952	6.8	4.0	8.7	0.0	T	0.0	0.0	0.0	T	0.0	T	1.6	8.7
1953	T	1.1	1.4	1.0	1.5	T	0.0	0.0	0.0	T	1.2	1.3	2.5
1954	1.6	T	2.4	T	T	T	0.0	0.0	0.0	T	T	0.9	2.4
1955	6.1	3.0	T	1.1	T	0.0	0.0	0.0	0.0	0.0	6.4	8.4	8.4
1956	2.7	2.3	0.6	2.0	T	0.0	0.0	0.0	0.0	1.5	0.1	3.3	3.3
1957	7.1	T	2.5	T	0.0	0.0	0.0	0.0	0.0	T	2.0	0.4	7.1
1958	0.6	1.7	3.4	3.1	0.0	0.0	0.0	0.0	0.0	T	1.0	1.5	3.4
1959	1.0	9.9	T	T	0.0	0.0	0.0	0.0	0.0	T	0.0	2.9	9.9
1960	3.0	2.1	0.5	0.6	1.0	0.0	0.0	0.0	0.0	T	0.7	T	3.0
1961	T	0.2	1.0	0.9	T	0.0	0.0	0.0	0.0	0.4	5.4	2.3	5.4
1962	7.2	8.4	5.4	0.8	0.1	0.0	0.0	0.0	0.0	T	0.7	0.4	8.4
1963	4.2	T	1.6	3.2	T	0.0	0.0	0.0	0.0	0.0	0.2	3.4	4.2
1964	6.9	2.4	4.4	4.8	0.5	0.0	0.0	0.0	0.0	0.0	4.8	1.2	6.9
1965	2.2	1.0	1.5	2.0	4.1	0.0	0.0	0.0	0.0	0.0	0.3	2.1	4.1
1966	0.2	3.6	2.0	0.0	0.0	0.0	0.0	0.0	0.0	T	T	5.8	5.8
1967	2.9	0.4	6.4	4.1	T	0.0	0.0	0.0	0.0	0.0	4.3	3.0	6.4
1968	4.9	T	0.6	T	0.0	0.0	0.0	0.0	0.0	0.0	3.3	8.4	8.4
1969	3.3	7.6	3.0	2.4	0.0	0.0	0.0	0.0	0.0	3.5	0.3	4.5	7.6
1970	0.1	0.6	1.6	6.7	0.2	0.0	0.0	0.0	0.0	0.4	0.1	1.8	6.7
1971	1.0	1.1	1.4	7.7	4.3	0.0	0.0	0.0	0.2	1.6	2.5	4.5	7.7
1972	0.4	5.7	2.3	2.6	T	0.0	0.0	0.0	0.0	0.1	1.2	7.2	7.2
1973	3.9	1.0	3.7	2.2	0.0	0.0	0.0	0.0	0.0	0.0	1.5	2.0	3.9
1974	2.4	2.3	8.3	1.2	T	0.0	0.0	0.0	0.0	T	T	3.0	8.3

MONTHLY AND ANNUAL MAXIMUM TWO-DAY SNOWFALL, CONTINUED WINNEMUCCA

Note: Periods with incomplete data are listed with a dash (-)

Year	Jan	Feb	Mar	Apr	May	Jun	Jul	Aug	Sep	Oct	Nov	Dec	Annual
1975	2.7	2.1	2.7	1.0	4.2	0.0	0.0	0.0	0.0	T	1.4	3.7	4.2
1976	1.6	1.0	1.9	2.0	0.0	0.0	0.0	0.0	0.0	T	T	0.4	2.0
1977	4.2	0.7	2.0	0.7	1.0	0.0	0.0	0.0	T	0.0	3.0	2.3	4.2
1978	2.4	2.5	0.0	4.8	1.9	0.0	0.0	0.0	T	0.0	1.2	2.8	4.8
1979	3.3	4.5	2.6	1.0	0.1	0.0	0.0	0.0	0.0	0.0	0.7	0.7	7.1
1980	1.8	T	0.5	0.4	T	0.0	0.0	0.0	0.0	T	T	0.2	1.8
1981	2.0	0.8	0.7	T	T	0.0	0.0	0.0	0.0	T	0.5	2.4	2.4
1982	1.7	0.4	10.9	0.6	T	0.0	0.0	0.0	0.0	T	5.5	1.8	10.9
1983	7.8	2.1	0.9	0.8	0.3	0.0	0.0	0.0	0.0	0.0	1.2	5.9	7.8
1984	0.9	0.7	2.9	0.8	T	0.0	0.0	0.0	0.0	5.5	2.1	3.0	5.5
1985	6.7	2.1	2.8	0.2	T	0.0	0.0	0.0	T	T	6.0	0.8	6.7
1986	0.3	1.8	1.3	0.2	1.3	0.0	0.0	0.0	1.0	0.0	0.7	T	1.8
1987	1.2	4.4	5.7	0.1	0.0	0.0	0.0	0.0	0.0	0.0	0.8	2.1	5.7
1988	6.0	T	T	T	0.2	T	0.0	0.0	0.0	0.0	2.7	2.7	6.0
1989	1.8	5.8	0.3	1.9	0.0	T	0.0	0.0	0.0	0.1	1.6	T	5.8
1990	1.7	3.7	0.3	T	T	0.0	0.0	T	0.0	0.0	2.0	4.7	4.7
1991	2.6	T	5.3	0.7	T	T	0.0	0.0	0.0	1.8	1.5	0.7	5.3
1992	0.9	0.3	0.3	0.0	0.0	0.0	0.0	0.0	0.0	0.0	0.4	2.6	2.6
1993	9.6	4.8	T	0.4	T	0.0	0.0	0.0	0.0	0.0	0.9	2.6	9.6
1994	2.8	2.4	T	2.1	T	0.0	0.0	0.0	0.0	T	1.3	6.3	6.3
1995	1.6	1.0	4.2	0.3	T	0.2	-	-	-	-	-	-	-
1996	-	-	-	-	-	-	-	-	-	-	-	-	-
1997	-	-	-	-	-	-	-	-	-	-	-	-	-
1998	-	-	-	-	-	-	-	-	-	-	-	-	-
1999	-	-	-	-	T	0.0	0.0	0.0	0.0	0.0	T	T	-
2000	2.3	1.8	2.3	T	T	0.0	0.0	0.0	0.0	T	1.0	1.0	2.3
2001	1.0	5.0	0.5	2.5	0.0	0.0	0.0	0.0	0.0	0.0	5.7	2.4	5.7
2002	1.6	0.1	1.4	0.6	T	0.0	0.0	0.0	0.0	0.0	T	1.1	1.6
2003	0.0	0.2	0.2	1.0	0.7	0.0	0.0	0.0	0.0	0.1	1.4	3.8	3.8
2004	2.3	6.0	T	T	0.0	0.0	0.0	0.0	0.0	2.6	3.3	4.4	6.0
2005	6.0	1.0	2.0	T	0.0	0.0	0.0	0.0	0.0	0.0	2.9	6.7	6.7
2006	2.0	0.4	2.1	2.5	0.0	0.0	0.0	0.0	0.0	0.0	2.1	2.7	2.7
2007	1.5	4.7	T	4.3	T	0.0	0.0	0.0	0.0	T	0.3	2.1	4.7
2008	3.5	2.2	1.3	1.9	0.0	0.0	0.0	0.0	0.0	0.2	T	7.8	7.8
2009	1.8	1.5	4.0	2.9	0.0	0.0	0.0	0.0	0.0	T	0.5	6.2	6.2
2010	0.9	0.8	5.0	2.5	0.5	0.0	0.0	0.0	0.0	T	6.4	2.1	6.4
2011	0.7	7.1	1.4	5.2	T	0.0	0.0	0.0	0.0	0.0	3.6	0.1	7.1
Stat	Jan	Feb	Mar	Apr	May	Jun	Jul	Aug	Sep	Oct	Nov	Dec	Annual
Max	18.2	9.9	10.9	7.7	5.2	3.1	T	T	1.0	6.0	7.8	10.6	18.2
Min	0.0	T	0.0	0.0	0.0	0.0	0.0	0.0	0.0	0.0	0.0	T	1.6
Mean	3.5	2.5	2.3	1.4	0.4	0.0	0.0	0.0	0.0	0.4	1.6	2.9	5.9
Medn	2.7	1.9	1.8	0.7	T	0.0	0.0	0.0	0.0	T	1.0	2.5	5.7
StDv	3.0	2.2	2.1	1.7	1.0	0.3	0.0	0.0	0.1	1.0	1.9	2.4	2.5

ANNUAL MAXIMUM TWO-DAY SNOWFALL (GRAPHED) WINNEMUCCA

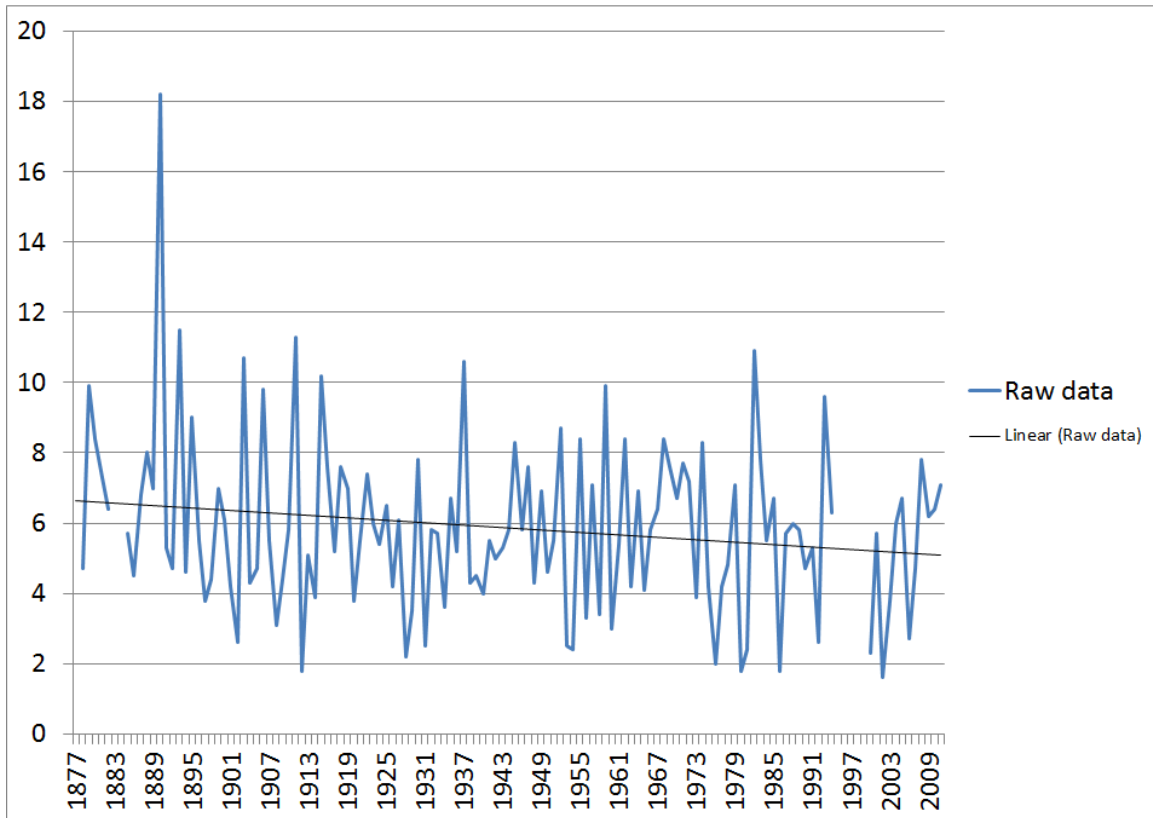

Note: Data may have been affected by the relocation of the main observing site from downtown Winnemucca to Winnemucca Municipal Airport in September 1949. It may also have been affected by the move of the snowfall observing site several miles northeast of the airport in May 1999. Use graph with caution.

10 HIGHEST TWO-DAY SNOWFALL TOTALS, ALL-TIME AND BY MONTH WINNEMUCCA

NOTE: * indicates value also occurred previously

JANUARY

18.2 on 1/12-13/1890
11.5 on 1/30-31/1893
11.3 on 1/12-13/1911
10.7 on 1/27-28/1903
9.8 on 1/14-15/1906
9.7 on 1/28-29/1937
9.6 on 1/6-7/1993
9.0 on 1/17-18/1895
8.0 on 1/19-20/1888
7.8 on 1/19-20/1983

FEBRUARY

9.9 on 2/10-11/1959
9.4 on 2/6-7/1937
8.4 on 2/20/1962
7.6 on 2/23-24/1969
7.4 on 2/26-27/1922
7.1 on 2/25/2011
6.8 on 2/13-14/1887
6.4 on 2/16/1882
6.1 on 2/6-7/1927
6.0 on 2/6-7/2004

MARCH

10.9 on 3/17-18/1982
8.7 on 3/6-7/1952
8.3 on 3/2-3/1974
8.3 on 3/26-27/1945
7.0 on 3/13-14/1899
6.5 on 3/10/1952
6.5 on 3/9-10/1925
6.4 on 3/30-31/1967
5.8 on 3/20-21/1946
5.7 on 3/18-19/1987*

APRIL

7.7 on 4/23-24/1971
6.7 on 4/26-27/1970
6.7 on 4/8-9/1935
5.5 on 4/18-19/1896
5.2 on 4/6-7/2011
5.0 on 4/29-30/1915
5.0 on 4/5-6/1882
4.8 on 4/7-8/1978
4.8 on 4/22/1964
4.7 on 4/1-2/1892

MAY

5.2 on 5/1-2/1915
4.3 on 5/20-21/1971
4.2 on 5/3-4/1975
4.1 on 5/6-7/1965
4.0 on 5/20/1927
3.8 on 5/8-9/1896
3.1 on 5/1-2/1883
2.5 on 5/5/1896
2.1 on 5/15/1896
2.0 on 5/12/1942*

JUNE

3.1 on 6/3/1908
0.7 on 6/11/1894
0.5 on 6/16/1879
0.2 on 6/6/1995
0.2 on 6/16/1921
0.1 on 6/5/1914
Trace on 6/28/1991
Trace on 6/5/1989
Trace on 6/7/1988
Trace on 6/9/1954*

JULY

Trace on 7/2/1902

AUGUST

Trace on 8/19/1990 (hail)

SEPTEMBER

1.0 on 9/26/1986
0.2 on 9/29-30/1971
Trace on 9/9/1985
Trace on 9/18/1978
Trace on 9/22/1977
Trace on 9/27/1971
Trace on 9/10/1952
Trace on 9/19/1950
Trace on 9/25/1948
Trace on 9/16/1946

OCTOBER

6.0 on 10/14/1899
5.5 on 10/15-16/1984
4.0 on 10/11-12/1899
3.5 on 10/18/1969
3.5 on 10/25-26/1919
3.4 on 10/12/1879
3.1 on 10/13/1882
3.0 on 10/30/1946
2.6 on 10/26-27/2004
2.2 on 10/11-12/1928

NOVEMBER

7.8 on 11/13/1930
7.6 on 11/23-24/1918
7.2 on 11/20-21/1947
6.4 on 11/20-21/2010
6.4 on 11/16-17/1955
6.1 on 11/20-21/1900
6.0 on 11/9-10/1985
5.8 on 11/10/1946
5.7 on 11/28-29/2001
5.5 on 11/23-24/1985*

DECEMBER

10.6 on 12/23/1937
9.9 on 12/7-8/1879
8.4 on 12/22-23/1968
8.4 on 12/5-6/1955
8.4 on 12/3-4/1880
7.8 on 12/24-25/2008
7.3 on 12/1-2/1881
7.2 on 12/6-7/1972
7.0 on 12/1-2/1919
7.0 on 12/22-23/1889

ALL-TIME

18.2 on 1/12-13/1890
11.5 on 1/30-31/1893
11.3 on 1/12-13/1911
10.9 on 3/17-18/1982
10.7 on 1/27-28/1903
10.6 on 12/23/1937
10.2 on 4/30-5/1/1915
9.9 on 2/10-11/1959
9.8 on 1/14-15/1906
9.7 on 1/28-29/1937

MONTHLY AND ANNUAL FREQUENCY OF DAILY SNOWFALL OF 0.1 INCH OR MORE WINNEMUCCA

Note: Periods with incomplete data are listed with a dash (-)

Year	Jan	Feb	Mar	Apr	May	Jun	Jul	Aug	Sep	Oct	Nov	Dec	Annual
1877	-	-	-	-	-	-	0	0	0	1	0	0	-
1878	1	5	0	1	0	0	0	0	0	0	0	2	9
1879	6	2	3	2	0	1	0	0	0	1	6	10	31
1880	5	8	7	7	2	0	0	0	0	0	0	6	35
1881	4	3	5	0	0	0	0	0	0	1	3	5	21
1882	5	8	4	4	0	0	0	0	0	2	1	5	29
1883	3	3	0	2	1	-	-	-	-	-	-	-	-
1884	-	-	-	-	-	-	-	-	-	-	-	3	-
1885	5	1	0	0	0	0	0	0	0	0	1	2	9
1886	6	1	7	1	0	0	0	0	0	1	5	2	23
1887	3	14	1	2	0	0	0	0	0	0	1	7	28
1888	7	2	4	0	0	0	0	0	0	0	1	1	15
1889	2	0	0	0	2	0	0	0	0	0	0	19	23
1890	13	8	5	0	0	0	0	0	0	0	0	2	28
1891	6	10	3	2	0	0	0	0	0	0	1	12	34
1892	4	2	2	5	2	0	0	0	0	0	3	3	21
1893	7	9	10	6	0	0	0	0	0	0	2	6	40
1894	10	12	6	2	1	1	0	0	0	0	0	15	47
1895	11	6	5	2	1	0	0	0	0	0	3	11	39
1896	3	1	7	9	4	0	0	0	0	0	1	0	25
1897	4	10	5	0	0	0	0	0	0	1	3	3	26
1898	7	0	6	0	0	0	0	0	0	0	5	3	21
1899	9	6	8	2	0	0	0	0	0	3	0	8	36
1900	0	3	2	1	0	0	0	0	0	0	3	0	9
1901	6	9	1	1	0	0	0	0	0	0	0	1	18
1902	5	3	6	1	0	0	0	0	0	0	2	1	18
1903	4	3	8	3	0	0	0	0	0	0	0	1	19
1904	4	4	9	0	0	0	0	0	0	0	0	4	21
1905	1	4	2	0	0	0	0	0	0	0	6	8	21
1906	6	3	5	2	0	0	0	0	0	0	5	5	26
1907	16	1	8	0	0	0	0	0	0	0	3	9	37
1908	3	4	4	0	1	1	0	0	0	1	1	2	17
1909	4	8	9	2	0	0	0	0	0	2	4	6	35
1910	7	7	1	0	0	0	0	0	0	0	1	3	19
1911	7	6	2	2	0	0	0	0	0	0	3	6	26
1912	4	1	5	2	1	0	0	0	0	1	1	4	19
1913	8	4	4	2	1	0	0	0	0	1	2	6	28
1914	7	2	1	0	0	1	0	0	0	0	1	8	20
1915	9	4	2	1	1	0	0	0	0	0	3	2	22
1916	14	7	2	0	1	0	0	0	0	2	1	6	33
1917	7	8	7	2	0	0	0	0	0	0	0	0	24
1918	4	5	3	1	0	0	0	0	0	0	5	9	27
1919	2	8	5	0	0	0	0	0	0	4	2	9	30
1920	2	5	8	3	0	0	0	0	0	2	2	7	29
1921	6	5	0	2	0	1	0	0	0	0	0	6	20
1922	5	10	8	6	0	0	0	0	0	0	4	10	43
1923	8	4	2	3	0	0	0	0	0	0	0	6	23
1924	3	1	6	0	0	0	0	0	0	2	2	8	22
1925	5	2	5	2	0	0	0	0	0	0	2	4	20

MONTHLY AND ANNUAL FREQUENCY OF DAILY SNOWFALL OF 0.1 INCH OR MORE, CONTINUED WINNEMUCCA

Note: Periods with incomplete data are listed with a dash (-)

Year	Jan	Feb	Mar	Apr	May	Jun	Jul	Aug	Sep	Oct	Nov	Dec	Annual
1926	6	8	1	0	0	0	0	0	0	0	1	6	22
1927	5	6	8	3	1	0	0	0	0	0	1	7	31
1928	5	2	0	1	0	0	0	0	0	2	1	5	16
1929	6	3	1	1	0	0	0	0	0	0	0	0	11
1930	17	3	1	0	1	0	0	0	0	0	3	1	26
1931	2	0	0	0	0	0	0	0	0	0	6	9	17
1932	12	6	1	3	0	0	0	0	0	0	0	9	31
1933	13	6	2	1	1	0	0	0	0	0	1	2	26
1934	1	4	0	1	0	0	0	0	0	0	5	3	14
1935	9	4	7	3	0	0	0	0	0	2	2	4	31
1936	4	5	3	1	0	0	0	0	0	0	0	6	19
1937	13	7	5	3	1	0	0	0	0	0	0	1	30
1938	3	6	7	0	0	0	0	0	0	0	2	2	20
1939	8	11	4	0	0	0	0	0	0	0	0	4	27
1940	4	7	3	0	0	0	0	0	0	0	4	3	21
1941	9	1	1	2	0	0	0	0	0	0	0	7	20
1942	9	4	2	0	2	0	0	0	0	0	1	5	23
1943	7	2	1	0	0	0	0	0	0	0	0	4	14
1944	7	8	6	0	0	0	0	0	0	0	2	5	28
1945	6	1	9	1	0	0	0	0	0	0	4	4	25
1946	6	5	4	1	0	0	0	0	0	1	2	2	21
1947	7	0	0	2	0	0	0	0	0	0	6	5	20
1948	1	5	8	2	0	0	0	0	0	0	2	12	30
1949	10	8	3	0	0	0	0	0	0	2	1	3	27
1950	9	1	3	2	4	0	0	0	0	0	1	1	21
1951	3	9	7	0	0	0	0	0	0	0	1	4	24
1952	6	11	11	0	0	0	0	0	0	0	0	3	31
1953	0	2	1	1	1	0	0	0	0	0	1	5	11
1954	2	0	7	0	0	0	0	0	0	0	0	2	11
1955	9	5	0	3	0	0	0	0	0	0	5	7	29
1956	3	3	3	1	0	0	0	0	0	1	1	2	14
1957	6	0	3	0	0	0	0	0	0	0	1	2	12
1958	3	3	4	3	0	0	0	0	0	0	1	3	17
1959	5	5	0	0	0	0	0	0	0	0	0	3	13
1960	13	2	1	1	1	0	0	0	0	0	2	0	20
1961	0	1	7	2	0	0	0	0	0	1	2	6	19
1962	5	1	7	2	1	0	0	0	0	0	3	1	20
1963	3	0	4	6	0	0	0	0	0	0	2	2	17
1964	12	2	6	6	2	0	0	0	0	0	5	8	41
1965	4	3	1	4	3	0	0	0	0	0	3	6	24
1966	3	5	1	0	0	0	0	0	0	0	0	7	16
1967	3	1	5	6	0	0	0	0	0	0	3	4	22
1968	5	0	1	0	0	0	0	0	0	0	5	10	21
1969	7	9	3	3	0	0	0	0	0	1	1	5	29
1970	1	2	1	3	1	0	0	0	0	1	1	8	18
1971	5	5	4	5	2	0	0	0	1	4	7	12	45
1972	3	3	2	2	0	0	0	0	0	1	1	8	20
1973	11	3	6	3	0	0	0	0	0	0	6	4	33
1974	8	3	5	5	0	0	0	0	0	0	0	6	27

MONTHLY AND ANNUAL FREQUENCY OF DAILY SNOWFALL OF 0.1 INCH OR MORE, CONTINUED WINNEMUCCA

Note: Periods with incomplete data are listed with a dash (-)

Year	Jan	Feb	Mar	Apr	May	Jun	Jul	Aug	Sep	Oct	Nov	Dec	Annual
1975	5	8	4	7	3	0	0	0	0	0	4	2	33
1976	3	3	3	5	0	0	0	0	0	0	0	1	15
1977	3	2	3	1	5	0	0	0	0	0	1	5	20
1978	6	5	0	5	1	0	0	0	0	0	3	5	25
1979	8	10	4	5	1	0	0	0	0	0	5	3	36
1980	5	0	1	1	0	0	0	0	0	0	0	1	8
1981	6	2	3	0	0	0	0	0	0	0	2	6	19
1982	9	3	9	2	0	0	0	0	0	0	3	4	30
1983	5	2	1	2	2	0	0	0	0	0	5	12	29
1984	5	6	3	5	0	0	0	0	0	5	4	5	33
1985	4	7	5	2	0	0	0	0	0	0	13	1	32
1986	1	2	4	2	1	0	0	0	1	0	2	0	13
1987	7	5	3	1	0	0	0	0	0	0	1	3	20
1988	10	0	0	0	1	0	0	0	0	0	3	8	22
1989	6	6	2	1	0	0	0	0	0	1	2	0	18
1990	3	8	2	0	0	0	0	0	0	0	1	4	18
1991	2	0	10	1	0	0	0	0	0	3	2	6	24
1992	1	1	1	0	0	0	0	0	0	0	2	7	12
1993	11	8	0	2	0	0	0	0	0	0	2	4	27
1994	3	6	0	1	0	0	0	0	0	0	5	5	20
1995	4	2	3	2	0	1	-	-	-	-	-	-	-
1996	-	-	-	-	-	-	-	-	-	-	-	-	-
1997	-	-	-	-	-	-	-	-	-	-	-	-	-
1998	-	-	-	-	-	-	-	-	-	-	-	-	-
1999	-	-	-	-	0	0	0	0	0	0	0	0	-
2000	5	1	3	0	0	0	0	0	0	0	1	1	11
2001	5	4	1	3	0	0	0	0	0	0	5	6	24
2002	1	1	4	3	0	0	0	0	0	0	0	3	12
2003	0	2	1	4	1	0	0	0	0	1	5	8	22
2004	6	6	0	0	0	0	0	0	0	2	1	5	20
2005	9	3	5	0	0	0	0	0	0	0	3	3	23
2006	5	2	2	5	0	0	0	0	0	0	4	1	19
2007	2	3	0	2	0	0	0	0	0	0	1	6	14
2008	9	6	2	2	0	0	0	0	0	1	0	13	33
2009	1	4	2	3	0	0	0	0	0	0	1	6	17
2010	4	1	5	5	2	0	0	0	0	0	8	3	28
2011	3	5	5	6	0	0	0	0	0	0	4	1	24
Stat	Jan	Feb	Mar	Apr	May	Jun	Jul	Aug	Sep	Oct	Nov	Dec	Annual
Max	17	14	11	9	5	1	0	0	1	5	13	19	47
Min	0	0	0	0	0	0	0	0	0	0	0	0	8
Mean	5.6	4.2	3.6	1.9	0.4	0.0	0.0	0.0	0.0	0.4	2.2	4.8	23.4
Medn	5	4	3	2	0	0	0	0	0	0	2	4	22
StDv	3.4	3.1	2.8	1.9	0.9	0.2	0.0	0.0	0.1	0.9	2.1	3.4	7.9

ANNUAL NUMBER OF DAYS WITH SNOWFALL OF 0.1 INCH OR MORE (GRAPHED) WINNEMUCCA

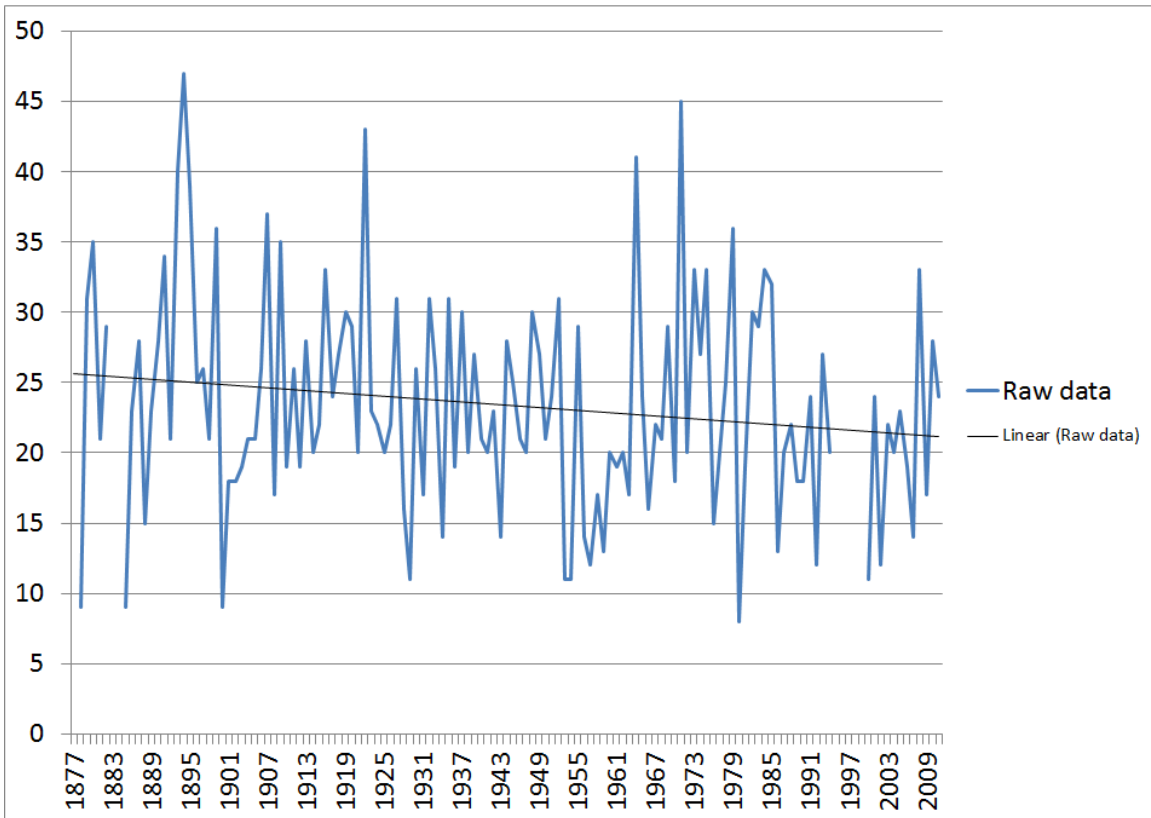

Note: Data may have been affected by the relocation of the main observing site from downtown Winnemucca to Winnemucca Municipal Airport in September 1949. It may also have been affected by the move of the snowfall observing site several miles northeast of the airport in May 1999. Use graph with caution.

MONTHLY AND ANNUAL FREQUENCY OF DAILY SNOWFALL OF 1.0 INCH OR MORE WINNEMUCCA

Note: Periods with incomplete data are listed with a dash (-)

Year	Jan	Feb	Mar	Apr	May	Jun	Jul	Aug	Sep	Oct	Nov	Dec	Annual
1877	-	-	-	-	-	-	0	0	0	0	0	0	-
1878	0	2	0	1	0	0	0	0	0	0	0	0	3
1879	5	0	1	1	0	0	0	0	0	1	4	3	15
1880	1	6	0	2	0	0	0	0	0	0	0	4	13
1881	4	1	3	0	0	0	0	0	0	0	1	4	13
1882	0	4	3	2	0	0	0	0	0	1	0	1	11
1883	2	1	0	0	1	-	-	-	-	-	-	-	-
1884	-	-	-	-	-	-	-	-	-	-	-	1	-
1885	2	1	0	0	0	0	0	0	0	0	0	0	3
1886	2	1	2	1	0	0	0	0	0	1	2	1	10
1887	0	4	1	1	0	0	0	0	0	0	0	1	7
1888	4	0	1	0	0	0	0	0	0	0	0	1	6
1889	2	0	0	0	0	0	0	0	0	0	0	9	11
1890	7	3	4	0	0	0	0	0	0	0	0	1	15
1891	2	4	0	1	0	0	0	0	0	0	0	5	12
1892	2	0	0	3	1	0	0	0	0	0	0	2	8
1893	4	3	7	3	0	0	0	0	0	0	1	1	19
1894	2	3	0	2	0	0	0	0	0	0	0	9	16
1895	4	3	0	1	0	0	0	0	0	0	1	3	12
1896	3	1	2	5	3	0	0	0	0	0	0	0	14
1897	1	1	0	0	0	0	0	0	0	0	1	1	4
1898	4	0	2	0	0	0	0	0	0	0	4	2	12
1899	3	0	5	1	0	0	0	0	0	3	0	3	15
1900	0	0	1	0	0	0	0	0	0	0	2	0	3
1901	2	5	0	1	0	0	0	0	0	0	0	0	8
1902	0	1	1	1	0	0	0	0	0	0	1	0	4
1903	1	3	2	1	0	0	0	0	0	0	0	0	7
1904	2	2	1	0	0	0	0	0	0	0	0	2	7
1905	0	2	1	0	0	0	0	0	0	0	4	2	9
1906	3	1	2	1	0	0	0	0	0	0	4	4	15
1907	7	0	7	0	0	0	0	0	0	0	2	4	20
1908	1	1	0	0	0	1	0	0	0	0	0	0	3
1909	1	2	1	0	0	0	0	0	0	0	3	3	10
1910	5	3	0	0	0	0	0	0	0	0	0	1	9
1911	3	1	0	0	0	0	0	0	0	0	0	3	7
1912	0	0	1	0	0	0	0	0	0	0	0	0	1
1913	3	1	0	0	0	0	0	0	0	0	1	3	8
1914	2	0	0	0	0	0	0	0	0	0	0	3	5
1915	1	2	0	1	1	0	0	0	0	0	2	1	8
1916	7	3	1	0	0	0	0	0	0	0	0	1	12
1917	5	0	2	2	0	0	0	0	0	0	0	0	9
1918	2	2	1	0	0	0	0	0	0	0	3	1	9
1919	0	4	1	0	0	0	0	0	0	2	1	4	12
1920	1	1	1	0	0	0	0	0	0	0	1	6	10
1921	2	1	0	0	0	0	0	0	0	0	0	3	6
1922	3	6	2	2	0	0	0	0	0	0	1	4	18
1923	4	1	0	0	0	0	0	0	0	0	0	3	8
1924	1	0	2	0	0	0	0	0	0	0	0	5	8
1925	1	0	2	0	0	0	0	0	0	0	1	3	7

MONTHLY AND ANNUAL FREQUENCY OF DAILY SNOWFALL OF 1.0 INCH OR MORE, CONTINUED WINNEMUCCA

Note: Periods with incomplete data are listed with a dash (-)

Year	Jan	Feb	Mar	Apr	May	Jun	Jul	Aug	Sep	Oct	Nov	Dec	Annual
1926	1	4	0	0	0	0	0	0	0	0	0	3	8
1927	0	4	1	2	1	0	0	0	0	0	0	4	12
1928	3	0	0	0	0	0	0	0	0	1	1	0	5
1929	1	0	0	1	0	0	0	0	0	0	0	0	2
1930	9	0	1	0	1	0	0	0	0	0	2	0	13
1931	0	0	0	0	0	0	0	0	0	0	2	1	3
1932	6	3	0	0	0	0	0	0	0	0	0	4	13
1933	4	4	1	0	0	0	0	0	0	0	1	1	11
1934	1	2	0	1	0	0	0	0	0	0	2	0	6
1935	4	2	4	1	0	0	0	0	0	1	1	2	15
1936	0	1	2	0	0	0	0	0	0	0	0	4	7
1937	9	2	2	1	1	0	0	0	0	0	0	1	16
1938	2	3	2	0	0	0	0	0	0	0	0	0	7
1939	3	5	3	0	0	0	0	0	0	0	0	0	11
1940	1	2	1	0	0	0	0	0	0	0	0	0	4
1941	3	1	1	0	0	0	0	0	0	0	0	4	9
1942	3	1	1	0	1	0	0	0	0	0	1	0	7
1943	3	0	1	0	0	0	0	0	0	0	0	2	6
1944	3	6	4	0	0	0	0	0	0	0	2	2	17
1945	4	0	4	1	0	0	0	0	0	0	1	2	12
1946	3	1	3	0	0	0	0	0	0	1	1	1	10
1947	3	0	0	1	0	0	0	0	0	0	3	4	11
1948	0	2	4	1	0	0	0	0	0	0	1	6	14
1949	6	3	1	0	0	0	0	0	0	1	0	2	13
1950	5	1	3	0	1	0	0	0	0	0	0	0	10
1951	2	3	1	0	0	0	0	0	0	0	0	3	9
1952	2	3	8	0	0	0	0	0	0	0	0	1	14
1953	0	1	1	1	1	0	0	0	0	0	1	1	6
1954	1	0	3	0	0	0	0	0	0	0	0	0	4
1955	5	2	0	1	0	0	0	0	0	0	3	5	16
1956	1	1	0	1	0	0	0	0	0	1	0	2	6
1957	4	0	2	0	0	0	0	0	0	0	1	0	7
1958	0	3	4	2	0	0	0	0	0	0	1	1	11
1959	0	4	0	0	0	0	0	0	0	0	0	1	5
1960	2	1	0	0	1	0	0	0	0	0	0	0	4
1961	0	0	0	0	0	0	0	0	0	0	2	2	4
1962	4	1	4	0	0	0	0	0	0	0	0	0	9
1963	1	0	2	2	0	0	0	0	0	0	0	1	6
1964	6	1	4	3	0	0	0	0	0	0	2	2	18
1965	1	1	1	2	2	0	0	0	0	0	0	2	9
1966	0	2	1	0	0	0	0	0	0	0	0	5	8
1967	1	0	3	2	0	0	0	0	0	0	3	1	10
1968	2	0	0	0	0	0	0	0	0	0	4	3	9
1969	3	3	1	1	0	0	0	0	0	1	0	3	12
1970	0	0	1	2	0	0	0	0	0	0	0	2	5
1971	0	0	1	2	2	0	0	0	0	1	2	4	12
1972	0	2	1	1	0	0	0	0	0	0	1	4	9
1973	4	0	4	2	0	0	0	0	0	0	1	3	14
1974	3	1	2	2	0	0	0	0	0	0	0	4	12

MONTHLY AND ANNUAL FREQUENCY OF DAILY SNOWFALL OF 1.0 INCH OR MORE, CONTINUED WINNEMUCCA

Note: Periods with incomplete data are listed with a dash (-)

Year	Jan	Feb	Mar	Apr	May	Jun	Jul	Aug	Sep	Oct	Nov	Dec	Annual
1975	4	3	2	1	2	0	0	0	0	0	2	1	15
1976	2	1	2	3	0	0	0	0	0	0	0	0	8
1977	2	0	3	0	0	0	0	0	0	0	1	2	8
1978	2	2	0	2	1	0	0	0	0	0	1	2	10
1979	1	6	2	0	0	0	0	0	0	0	0	0	9
1980	1	0	0	0	0	0	0	0	0	0	0	0	1
1981	1	0	0	0	0	0	0	0	0	0	0	1	2
1982	2	0	4	0	0	0	0	0	0	0	1	1	8
1983	2	1	0	0	0	0	0	0	0	0	1	4	8
1984	0	0	2	0	0	0	0	0	0	2	1	1	6
1985	3	4	2	0	0	0	0	0	0	0	8	0	17
1986	0	1	0	0	1	0	0	0	1	0	0	0	3
1987	0	2	2	0	0	0	0	0	0	0	0	1	5
1988	2	0	0	0	0	0	0	0	0	0	1	3	6
1989	1	2	0	1	0	0	0	0	0	0	1	0	5
1990	2	5	0	0	0	0	0	0	0	0	1	2	10
1991	2	0	3	0	0	0	0	0	0	1	1	0	7
1992	0	0	0	0	0	0	0	0	0	0	0	3	3
1993	6	3	0	0	0	0	0	0	0	0	0	2	11
1994	2	2	0	1	0	0	0	0	0	0	2	1	8
1995	1	0	2	0	0	0	-	-	-	-	-	-	-
1996	-	-	-	-	-	-	-	-	-	-	-	-	-
1997	-	-	-	-	-	-	-	-	-	-	-	-	-
1998	-	-	-	-	-	-	-	-	-	-	-	-	-
1999	-	-	-	-	0	0	0	0	0	0	0	0	-
2000	3	1	2	0	0	0	0	0	0	0	1	1	8
2001	1	3	0	2	0	0	0	0	0	0	3	2	11
2002	1	0	2	0	0	0	0	0	0	0	0	1	4
2003	0	0	0	1	0	0	0	0	0	0	1	5	7
2004	2	4	0	0	0	0	0	0	0	1	1	3	11
2005	4	0	1	0	0	0	0	0	0	0	1	2	8
2006	2	0	2	1	0	0	0	0	0	0	1	1	7
2007	1	1	0	2	0	0	0	0	0	0	0	2	6
2008	3	2	1	1	0	0	0	0	0	0	0	6	13
2009	1	1	2	1	0	0	0	0	0	0	0	3	8
2010	0	0	3	2	0	0	0	0	0	0	3	1	9
2011	0	4	1	1	0	0	0	0	0	0	3	0	9
Stat	Jan	Feb	Mar	Apr	May	Jun	Jul	Aug	Sep	Oct	Nov	Dec	Annual
Max	9	6	8	5	3	1	0	0	1	3	8	9	20
Min	0	0	0	0	0	0	0	0	0	0	0	0	1
Mean	2.2	1.6	1.4	0.7	0.2	0.0	0.0	0.0	0.0	0.1	0.9	1.9	9.1
Medn	2	1	1	0	0	0	0	0	0	0	0	2	9
StDv	2.0	1.6	1.6	0.9	0.5	0.1	0.0	0.0	0.1	0.5	1.3	1.8	4.1

ANNUAL NUMBER OF DAYS WITH SNOWFALL OF 1.0 INCH OR MORE (GRAPHED) WINNEMUCCA

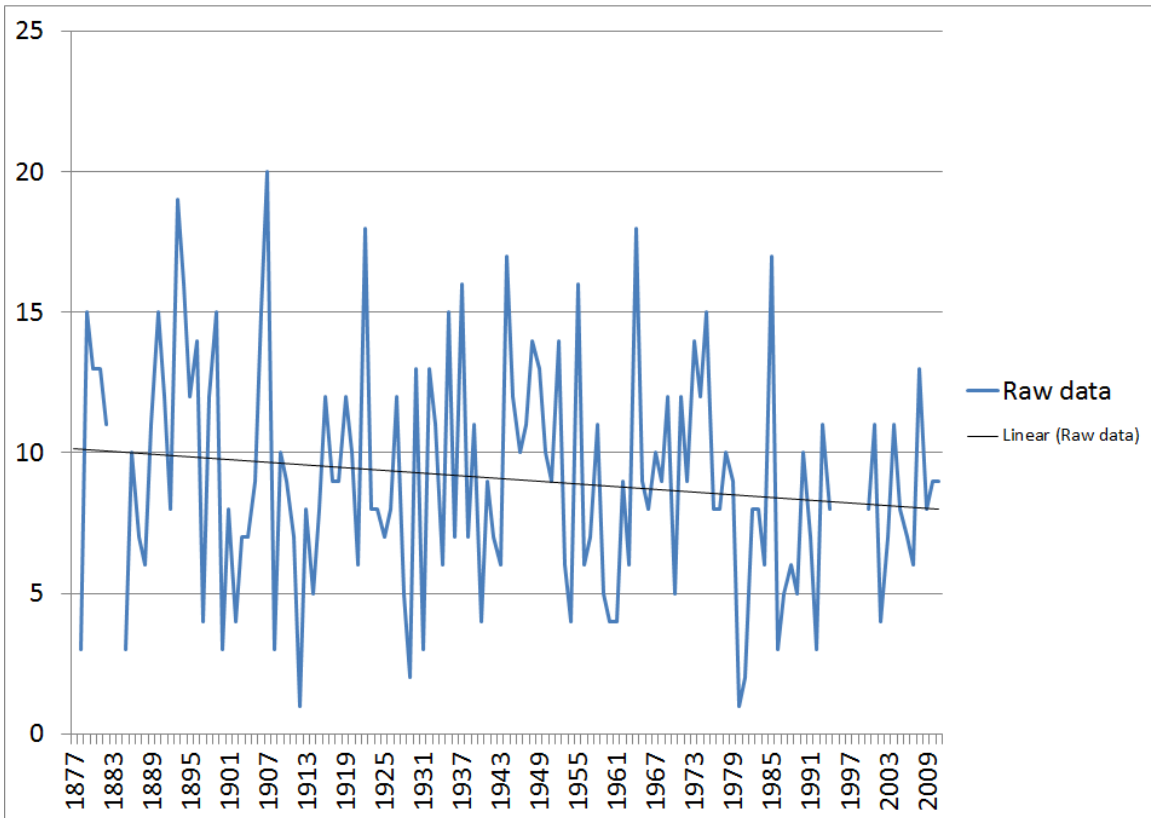

Note: Data may have been affected by the relocation of the main observing site from downtown Winnemucca to Winnemucca Municipal Airport in September 1949. It may also have been affected by the move of the snowfall observing site several miles northeast of the airport in May 1999. Use graph with caution.

MONTHLY AND ANNUAL FREQUENCY OF DAILY SNOWFALL OF 5.0 INCHES OR MORE WINNEMUCCA

Note: Periods with incomplete data are listed with a dash (-)

Year	Jan	Feb	Mar	Apr	May	Jun	Jul	Aug	Sep	Oct	Nov	Dec	Annual
1877	-	-	-	-	-	-	0	0	0	0	0	0	-
1878	0	0	0	0	0	0	0	0	0	0	0	0	0
1879	0	0	0	0	0	0	0	0	0	0	0	1	1
1880	0	0	0	0	0	0	0	0	0	0	0	1	1
1881	0	0	0	0	0	0	0	0	0	0	0	1	1
1882	0	1	0	0	0	0	0	0	0	0	0	0	1
1883	0	0	0	0	0	-	-	-	-	-	-	-	-
1884	-	-	-	-	-	-	-	-	-	-	-	0	-
1885	0	1	0	0	0	0	0	0	0	0	0	0	1
1886	0	0	0	0	0	0	0	0	0	0	0	0	0
1887	0	0	0	0	0	0	0	0	0	0	0	0	0
1888	1	0	0	0	0	0	0	0	0	0	0	0	1
1889	1	0	0	0	0	0	0	0	0	0	0	1	2
1890	2	0	0	0	0	0	0	0	0	0	0	1	3
1891	0	0	0	0	0	0	0	0	0	0	0	1	1
1892	0	0	0	0	0	0	0	0	0	0	0	0	0
1893	2	0	0	0	0	0	0	0	0	0	0	0	2
1894	0	0	0	0	0	0	0	0	0	0	0	0	0
1895	1	0	0	0	0	0	0	0	0	0	0	0	1
1896	0	0	0	0	0	0	0	0	0	0	0	0	0
1897	0	0	0	0	0	0	0	0	0	0	0	0	0
1898	0	0	0	0	0	0	0	0	0	0	0	0	0
1899	0	0	1	0	0	0	0	0	0	1	0	0	2
1900	0	0	0	0	0	0	0	0	0	0	1	0	1
1901	0	0	0	0	0	0	0	0	0	0	0	0	0
1902	0	0	0	0	0	0	0	0	0	0	0	0	0
1903	1	0	0	0	0	0	0	0	0	0	0	0	1
1904	0	0	0	0	0	0	0	0	0	0	0	0	0
1905	0	0	0	0	0	0	0	0	0	0	0	0	0
1906	2	0	0	0	0	0	0	0	0	0	0	1	3
1907	0	0	0	0	0	0	0	0	0	0	0	0	0
1908	0	0	0	0	0	0	0	0	0	0	0	0	0
1909	0	0	0	0	0	0	0	0	0	0	0	0	0
1910	0	1	0	0	0	0	0	0	0	0	0	0	1
1911	1	0	0	0	0	0	0	0	0	0	0	0	1
1912	0	0	0	0	0	0	0	0	0	0	0	0	0
1913	0	0	0	0	0	0	0	0	0	0	0	0	0
1914	0	0	0	0	0	0	0	0	0	0	0	0	0
1915	0	0	0	1	1	0	0	0	0	0	0	0	2
1916	1	0	0	0	0	0	0	0	0	0	0	0	1
1917	0	0	0	0	0	0	0	0	0	0	0	0	0
1918	0	0	0	0	0	0	0	0	0	0	0	0	0
1919	0	0	0	0	0	0	0	0	0	0	0	1	1
1920	0	0	0	0	0	0	0	0	0	0	0	0	0
1921	0	0	0	0	0	0	0	0	0	0	0	2	2
1922	1	2	0	0	0	0	0	0	0	0	0	0	3
1923	0	0	0	0	0	0	0	0	0	0	0	1	1
1924	0	0	0	0	0	0	0	0	0	0	0	0	0
1925	0	0	1	0	0	0	0	0	0	0	0	0	1

MONTHLY AND ANNUAL FREQUENCY OF DAILY SNOWFALL OF 5.0 INCHES OR MORE, CONTINUED WINNEMUCCA

Note: Periods with incomplete data are listed with a dash (-)

Year	Jan	Feb	Mar	Apr	May	Jun	Jul	Aug	Sep	Oct	Nov	Dec	Annual
1926	0	0	0	0	0	0	0	0	0	0	0	0	0
1927	0	0	0	0	0	0	0	0	0	0	0	0	0
1928	0	0	0	0	0	0	0	0	0	0	0	0	0
1929	0	0	0	0	0	0	0	0	0	0	0	0	0
1930	1	0	0	0	0	0	0	0	0	0	1	0	2
1931	0	0	0	0	0	0	0	0	0	0	0	0	0
1932	0	0	0	0	0	0	0	0	0	0	0	0	0
1933	1	0	1	0	0	0	0	0	0	0	0	0	2
1934	0	0	0	0	0	0	0	0	0	0	0	0	0
1935	0	0	1	1	0	0	0	0	0	0	0	1	3
1936	0	0	0	0	0	0	0	0	0	0	0	0	0
1937	1	1	0	0	0	0	0	0	0	0	0	1	3
1938	0	0	0	0	0	0	0	0	0	0	0	0	0
1939	0	0	0	0	0	0	0	0	0	0	0	0	0
1940	0	0	0	0	0	0	0	0	0	0	0	0	0
1941	0	0	0	0	0	0	0	0	0	0	0	0	0
1942	0	0	0	0	0	0	0	0	0	0	0	0	0
1943	0	0	0	0	0	0	0	0	0	0	0	0	0
1944	0	0	0	0	0	0	0	0	0	0	0	0	0
1945	1	0	0	0	0	0	0	0	0	0	0	0	1
1946	0	0	0	0	0	0	0	0	0	0	1	0	1
1947	1	0	0	0	0	0	0	0	0	0	1	0	2
1948	0	0	0	0	0	0	0	0	0	0	0	0	0
1949	0	0	0	0	0	0	0	0	0	0	0	0	0
1950	0	0	0	0	0	0	0	0	0	0	0	0	0
1951	0	0	0	0	0	0	0	0	0	0	0	1	1
1952	0	0	2	0	0	0	0	0	0	0	0	0	2
1953	0	0	0	0	0	0	0	0	0	0	0	0	0
1954	0	0	0	0	0	0	0	0	0	0	0	0	0
1955	0	0	0	0	0	0	0	0	0	0	0	1	1
1956	0	0	0	0	0	0	0	0	0	0	0	0	0
1957	1	0	0	0	0	0	0	0	0	0	0	0	1
1958	0	0	0	0	0	0	0	0	0	0	0	0	0
1959	0	1	0	0	0	0	0	0	0	0	0	0	1
1960	0	0	0	0	0	0	0	0	0	0	0	0	0
1961	0	0	0	0	0	0	0	0	0	0	0	0	0
1962	0	1	1	0	0	0	0	0	0	0	0	0	2
1963	0	0	0	0	0	0	0	0	0	0	0	0	0
1964	0	0	0	0	0	0	0	0	0	0	0	0	0
1965	0	0	0	0	0	0	0	0	0	0	0	0	0
1966	0	0	0	0	0	0	0	0	0	0	0	0	0
1967	0	0	0	0	0	0	0	0	0	0	0	0	0
1968	0	0	0	0	0	0	0	0	0	0	0	1	1
1969	0	0	0	0	0	0	0	0	0	0	0	0	0
1970	0	0	0	1	0	0	0	0	0	0	0	0	1
1971	0	0	0	1	0	0	0	0	0	0	0	0	1
1972	0	0	0	0	0	0	0	0	0	0	0	1	1
1973	0	0	0	0	0	0	0	0	0	0	0	0	0
1974	0	0	1	0	0	0	0	0	0	0	0	0	1

MONTHLY AND ANNUAL FREQUENCY OF DAILY SNOWFALL OF 5.0 INCHES OR MORE, CONTINUED WINNEMUCCA

Note: Periods with incomplete data are listed with a dash (-)

Year	Jan	Feb	Mar	Apr	May	Jun	Jul	Aug	Sep	Oct	Nov	Dec	Annual
1975	0	0	0	0	0	0	0	0	0	0	0	0	0
1976	0	0	0	0	0	0	0	0	0	0	0	0	0
1977	0	0	0	0	0	0	0	0	0	0	0	0	0
1978	0	0	0	0	0	0	0	0	0	0	0	0	0
1979	0	0	0	0	0	0	0	0	0	0	0	0	0
1980	0	0	0	0	0	0	0	0	0	0	0	0	0
1981	0	0	0	0	0	0	0	0	0	0	0	0	0
1982	0	0	1	0	0	0	0	0	0	0	1	0	2
1983	1	0	0	0	0	0	0	0	0	0	0	1	2
1984	0	0	0	0	0	0	0	0	0	0	0	0	0
1985	0	0	0	0	0	0	0	0	0	0	1	0	1
1986	0	0	0	0	0	0	0	0	0	0	0	0	0
1987	0	0	0	0	0	0	0	0	0	0	0	0	0
1988	0	0	0	0	0	0	0	0	0	0	0	0	0
1989	0	1	0	0	0	0	0	0	0	0	0	0	1
1990	0	0	0	0	0	0	0	0	0	0	0	0	0
1991	0	0	0	0	0	0	0	0	0	0	0	0	0
1992	0	0	0	0	0	0	0	0	0	0	0	0	0
1993	1	0	0	0	0	0	0	0	0	0	0	0	1
1994	0	0	0	0	0	0	0	0	0	0	0	1	1
1995	0	0	0	0	0	0	-	-	-	-	-	-	-
1996	-	-	-	-	-	-	-	-	-	-	-	-	-
1997	-	-	-	-	-	-	-	-	-	-	-	-	-
1998	-	-	-	-	-	-	-	-	-	-	-	-	-
1999	-	-	-	-	0	0	0	0	0	0	0	0	-
2000	0	0	0	0	0	0	0	0	0	0	0	0	0
2001	0	0	0	0	0	0	0	0	0	0	0	0	0
2002	0	0	0	0	0	0	0	0	0	0	0	0	0
2003	0	0	0	0	0	0	0	0	0	0	0	0	0
2004	0	0	0	0	0	0	0	0	0	0	0	0	0
2005	0	0	0	0	0	0	0	0	0	0	0	1	1
2006	0	0	0	0	0	0	0	0	0	0	0	0	0
2007	0	0	0	0	0	0	0	0	0	0	0	0	0
2008	0	0	0	0	0	0	0	0	0	0	0	1	1
2009	0	0	0	0	0	0	0	0	0	0	0	0	0
2010	0	0	0	0	0	0	0	0	0	0	1	0	1
2011	0	1	0	0	0	0	0	0	0	0	0	0	1
Stat	Jan	Feb	Mar	Apr	May	Jun	Jul	Aug	Sep	Oct	Nov	Dec	Annual
Max	2	2	2	1	1	0	0	0	0	1	1	2	3
Min	0	0	0	0	0	0	0	0	0	0	0	0	0
Mean	0.2	0.1	0.1	0.0	0.0	0.0	0.0	0.0	0.0	0.0	0.1	0.2	0.6
Medn	0	0	0	0	0	0	0	0	0	0	0	0	0
StDv	0.4	0.3	0.3	0.2	0.1	0.0	0.0	0.0	0.0	0.1	0.2	0.4	0.8

LATEST AND EARLIEST DAILY SNOWFALL OCCURRANCES WINNEMUCCA

Note: Periods with incomplete data are listed with a dash (-)

Daily Snowfall Of 0.1" Or Higher				Daily Snowfall Of 1.0" Or Higher			
Year	Last	First	Length	Year	Last	First	Length
1877	Miss	Oct 27	-	1877	Miss	Feb 19	-
1878	Apr 13	Dec 9	239	1878	Apr 13	Jan 9	270
1879	Jun 16	Oct 12	117	1879	Apr 7	Oct 12	187
1880	May 13	Dec 3	203	1880	Apr 16	Dec 3	230
1881	Mar 16	Oct 31	228	1881	Mar 16	Nov 16	244
1882	Apr 25	Oct 4	161	1882	Apr 6	Oct 13	189
1883	Miss	Miss	-	1883	Miss	Miss	-
1884	Miss	Miss	-	1884	Miss	Miss	-
1885	Feb 7	Nov 5	270	1885	Feb 7	Jan 17	343
1886	Apr 13	Oct 10	179	1886	Apr 13	Oct 10	179
1887	Apr 10	Nov 25	228	1887	Apr 10	Dec 29	262
1888	Mar 6	Nov 4	242	1888	Mar 5	Dec 28	297
1889	May 8	Dec 7	212	1889	Jan 17	Dec 7	323
1890	Mar 31	Dec 3	246	1890	Mar 31	Dec 30	273
1891	Apr 11	Nov 14	216	1891	Apr 11	Dec 3	235
1892	May 12	Nov 15	186	1892	May 2	Dec 1	212
1893	Apr 24	Nov 23	212	1893	Apr 24	Nov 23	212
1894	Jun 11	Dec 5	176	1894	Apr 28	Dec 5	220
1895	May 28	Nov 14	169	1895	Apr 4	Nov 29	238
1896	May 15	Nov 26	194	1896	May 15	Jan 13	242
1897	Mar 20	Oct 13	206	1897	Feb 16	Nov 5	261
1898	Mar 26	Nov 19	237	1898	Mar 15	Nov 19	248
1899	Apr 27	Oct 11	166	1899	Apr 27	Oct 11	166
1900	Apr 7	Nov 19	225	1900	Mar 4	Nov 19	259
1901	Apr 9	Dec 10	244	1901	Apr 9	Feb 27	323
1902	Apr 24	Nov 19	208	1902	Apr 24	Nov 19	208
1903	Apr 27	Dec 18	234	1903	Apr 1	Jan 1	274
1904	Mar 27	Dec 12	259	1904	Mar 23	Dec 13	264
1905	Mar 30	Nov 20	234	1905	Mar 30	Nov 21	235
1906	Apr 2	Nov 17	228	1906	Apr 1	Nov 20	232
1907	Mar 25	Nov 17	236	1907	Mar 25	Nov 17	236
1908	Jun 3	Oct 19	137	1908	Jun 3	Jan 13	223
1909	Apr 21	Oct 30	191	1909	Mar 21	Nov 10	233
1910	Mar 23	Nov 25	246	1910	Feb 22	Dec 17	297
1911	Apr 20	Nov 10	203	1911	Feb 26	Dec 17	293
1912	May 1	Oct 4	155	1912	Mar 13	Jan 9	301
1913	May 1	Oct 5	156	1913	Feb 21	Nov 29	280
1914	Jun 5	Nov 29	176	1914	Jan 18	Dec 4	319
1915	May 1	Nov 12	194	1915	May 1	Nov 12	194
1916	May 23	Oct 2	131	1916	Mar 1	Dec 24	297
1917	Apr 28	Jan 13	259	1917	Apr 28	Jan 13	259
1918	Apr 2	Nov 4	215	1918	Mar 8	Nov 6	242
1919	Mar 15	Oct 25	223	1919	Mar 6	Oct 25	232
1920	Apr 16	Oct 18	184	1920	Mar 16	Nov 6	234
1921	Jun 16	Dec 18	184	1921	Feb 5	Dec 18	315
1922	Apr 16	Nov 3	200	1922	Apr 8	Nov 29	234
1923	Apr 22	Dec 7	228	1923	Feb 8	Dec 19	313
1924	Mar 28	Oct 10	195	1924	Mar 28	Dec 6	252

LATEST AND EARLIEST DAILY SNOWFALL OCCURRANCES, CONTINUED WINNEMUCCA

Note: Periods with incomplete data are listed with a dash (-)

Daily Snowfall Of 0.1" Or Higher				Daily Snowfall Of 1.0" Or Higher			
Year	Last	First	Length	Year	Last	First	Length
1925	Apr 21	Nov 4	196	1925	Mar 10	Nov 13	247
1926	Mar 9	Nov 13	248	1926	Feb 22	Dec 13	293
1927	May 20	Nov 30	193	1927	May 20	Dec 9	202
1928	Apr 3	Oct 11	190	1928	Jan 23	Oct 12	262
1929	Apr 22	Jan 5	257	1929	Apr 22	Jan 6	258
1930	May 7	Nov 13	189	1930	May 7	Nov 13	189
1931	Jan 6	Nov 14	311	1931	Nov 15	Nov 15	364
1932	Apr 26	Dec 9	226	1932	Feb 9	Dec 9	303
1933	May 5	Nov 28	206	1933	Mar 17	Nov 28	255
1934	Apr 2	Nov 23	234	1934	Apr 2	Nov 23	234
1935	Apr 16	Oct 29	195	1935	Apr 9	Oct 29	202
1936	Apr 4	Dec 25	264	1936	Mar 31	Dec 25	268
1937	May 30	Dec 23	206	1937	May 30	Dec 23	206
1938	Mar 29	Nov 10	225	1938	Mar 20	Jan 5	290
1939	Mar 10	Dec 23	287	1939	Mar 10	Jan 8	303
1940	Mar 27	Nov 9	226	1940	Mar 2	Jan 5	308
1941	Apr 17	Dec 21	247	1941	Mar 2	Dec 23	295
1942	May 15	Nov 19	187	1942	May 12	Nov 19	190
1943	Mar 17	Dec 5	262	1943	Mar 17	Dec 5	262
1944	Mar 19	Nov 12	237	1944	Mar 13	Nov 12	243
1945	Apr 11	Nov 9	211	1945	Apr 11	Nov 12	214
1946	Apr 2	Oct 30	210	1946	Mar 30	Oct 30	213
1947	Apr 4	Nov 1	210	1947	Apr 3	Nov 4	214
1948	Apr 26	Nov 25	212	1948	Apr 10	Nov 30	233
1949	Mar 12	Oct 7	208	1949	Mar 11	Oct 7	209
1950	May 6	Nov 14	191	1950	May 4	Jan 11	251
1951	Mar 29	Nov 20	235	1951	Mar 3	Dec 3	274
1952	Mar 19	Dec 2	257	1952	Mar 19	Dec 2	257
1953	May 25	Nov 20	178	1953	May 25	Nov 20	178
1954	Mar 29	Dec 29	274	1954	Mar 24	Jan 1	282
1955	Apr 25	Nov 13	201	1955	Apr 2	Nov 13	224
1956	Apr 14	Oct 30	198	1956	Apr 14	Oct 30	198
1957	Mar 31	Nov 4	217	1957	Mar 21	Nov 4	227
1958	Apr 6	Nov 14	221	1958	Apr 6	Nov 14	221
1959	Feb 22	Dec 12	292	1959	Feb 11	Dec 12	303
1960	May 4	Nov 14	193	1960	May 4	Never	>365
1961	Apr 24	Oct 28	186	1961	Never	Nov 19	>365
1962	May 20	Nov 16	179	1962	Mar 22	Jan 29	312
1963	Apr 19	Nov 20	214	1963	Apr 19	Dec 20	244
1964	May 2	Nov 11	192	1964	Apr 24	Nov 12	201
1965	May 24	Nov 24	183	1965	May 24	Dec 25	214
1966	Mar 1	Dec 5	278	1966	Mar 1	Dec 5	278
1967	Apr 27	Nov 28	214	1967	Apr 15	Nov 28	226
1968	Mar 17	Nov 14	241	1968	Jan 30	Nov 14	288
1969	Apr 24	Oct 18	176	1969	Apr 6	Oct 18	194
1970	May 10	Oct 25	167	1970	Apr 26	Dec 16	233
1971	May 21	Sep 30	131	1971	May 21	Oct 16	147
1972	Apr 13	Oct 28	197	1972	Apr 12	Nov 19	220

LATEST AND EARLIEST DAILY SNOWFALL OCCURRANCES, CONTINUED WINNEMUCCA

Note: Periods with incomplete data are listed with a dash (-)

Daily Snowfall Of 0.1" Or Higher				Daily Snowfall Of 1.0" Or Higher			
Year	Last	First	Length	Year	Last	First	Length
1973	Apr 19	Nov 17	211	1973	Apr 13	Nov 23	223
1974	Apr 27	Dec 14	230	1974	Apr 24	Dec 14	233
1975	May 20	Nov 10	173	1975	May 4	Nov 20	199
1976	Apr 25	Dec 9	227	1976	Apr 15	Jan 2	261
1977	May 17	Nov 21	187	1977	Mar 13	Nov 21	252
1978	May 24	Nov 10	169	1978	May 24	Nov 12	171
1979	May 7	Nov 22	198	1979	Mar 3	Jan 17	319
1980	Apr 2	Dec 6	247	1980	Jan 17	Jan 27	375
1981	Mar 29	Nov 26	241	1981	Jan 27	Dec 31	337
1982	Apr 6	Nov 9	216	1982	Mar 31	Nov 30	243
1983	May 11	Nov 19	191	1983	Feb 7	Nov 19	284
1984	Apr 27	Oct 15	170	1984	Mar 31	Oct 15	197
1985	Apr 25	Nov 8	196	1985	Mar 26	Nov 10	228
1986	May 5	Sep 26	143	1986	May 5	Sep 26	143
1987	Apr 18	Nov 24	219	1987	Mar 19	Dec 22	277
1988	May 6	Nov 15	192	1988	Jan 4	Nov 23	323
1989	Apr 24	Oct 27	185	1989	Apr 24	Nov 26	215
1990	Mar 11	Nov 25	258	1990	Feb 16	Nov 25	281
1991	Apr 25	Oct 23	180	1991	Mar 14	Oct 29	228
1992	Mar 16	Nov 19	247	1992	Nov 27	Dec 7	375
1993	Apr 11	Nov 13	215	1993	Feb 24	Dec 11	289
1994	Apr 25	Nov 12	200	1994	Apr 25	Nov 12	200
1995	Miss	Miss	-	1995	Miss	Miss	-
1996	Miss	Miss	-	1996	Miss	Miss	-
1997	Miss	Miss	-	1997	Miss	Miss	-
1998	Miss	Miss	-	1998	Miss	Miss	-
1999	Miss	Jan 6	-	1999	Miss	Jan 6	-
2000	Mar 9	Nov 14	249	2000	Mar 9	Nov 14	249
2001	Apr 11	Nov 24	226	2001	Apr 11	Nov 24	226
2002	Apr 18	Dec 17	242	2002	Mar 13	Dec 21	282
2003	May 9	Oct 30	173	2003	Apr 4	Nov 5	214
2004	Feb 27	Oct 26	241	2004	Feb 27	Oct 27	242
2005	Mar 28	Nov 26	242	2005	Mar 24	Nov 28	248
2006	Apr 17	Nov 11	207	2006	Apr 5	Nov 27	235
2007	Apr 18	Nov 27	222	2007	Apr 18	Dec 8	233
2008	Apr 20	Oct 11	173	2008	Apr 19	Dec 15	239
2009	Apr 15	Nov 12	210	2009	Apr 15	Dec 11	239
2010	May 11	Nov 10	182	2010	Apr 29	Nov 20	204
2011	Apr 29	Nov 4	188	2011	Apr 7	Nov 4	210

Daily Snowfall Of 0.1" Or Higher			
Year	Last	First	Length
Earliest	Jan 6	Sep 26	
Max			311
Latest	Jun 16	Jan 13	
Min			117
Mean	Apr 17	Nov 15	210.5
Medn			210
StDv			34.4

Daily Snowfall Of 1.0" Or Higher			
Year	Last	First	Length
Earliest	Never	Sep 26	
Max			>365
Latest	Jun 3	Never	
Min			143
Mean	Mar 26	Dec 1	250.5
Medn			242
StDv			47.3

**NUMBER OF DAYS BETWEEN LAST AND FIRST
SNOWFALL OF 0.1 INCH OR MORE (GRAPHED)
WINNEMUCCA**

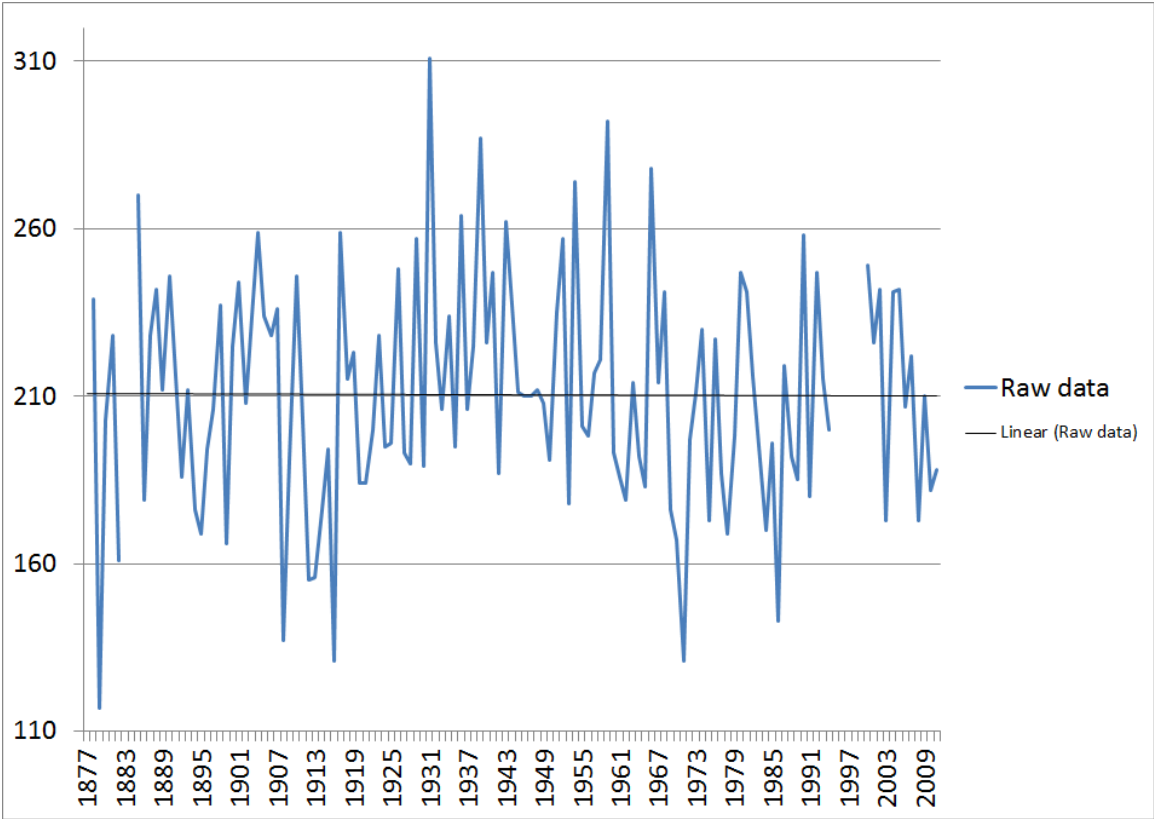

Note: Data may have been affected by the relocation of the main observing site from downtown Winnemucca to Winnemucca Municipal Airport in September 1949. It may also have been affected by the move of the snowfall observing site several miles northeast of the airport in May 1999. Use graph with caution.

10 LONGEST CONTINUOUS STRETCHES OF HIGH DAILY SNOWFALL WINNEMUCCA

Daily Snowfall ≥ 0.1 "			Daily Snowfall ≥ 1.0 "		
First	Last	Days	First	Last	Days
Jan 10 1930	Jan 20 1930	11	Jan 12 1930	Jan 16 1930	5
Jan 30 1939	Feb 8 1939	10	Jan 29 1932	Feb 1 1932	4
Dec 21 2008	Dec 28 2008	8	Feb 17 2011	Feb 19 2011	3
Jan 4 2005	Jan 11 2005	8	Nov 9 2010	Nov 11 2010	3
Dec 19 1889	Dec 26 1889	8	Dec 29 2003	Dec 31 2003	3
Jan 28 1932	Feb 2 1932	7	Feb 22 1993	Feb 24 1993	3
Dec 11 1889	Dec 17 1889	7	Jan 6 1993	Jan 8 1993	3
Jan 3 1988	Jan 8 1988	6	Nov 15 1985	Nov 17 1985	3
Mar 15 1982	Mar 20 1982	6	Dec 22 1983	Dec 24 1983	3
Jan 18 1982	Jan 23 1982	6	Mar 16 1982	Mar 18 1982	3
Jan 26 1981	Jan 31 1981	6	Feb 19 1979	Feb 21 1979	3
Dec 27 1941	Jan 1 1942	6	Jan 8 1975	Jan 10 1975	3
Jan 27 1937	Jan 31 1937	6	Nov 28 1967	Nov 30 1967	3
Jan 10 1907	Jan 15 1907	6	Feb 9 1959	Feb 11 1959	3
Dec 28 1894	Jan 2 1895	6	Feb 28 1944	Mar 1 1944	3
Feb 7 1894	Feb 12 1894	6	Dec 25 1936	Dec 27 1936	3
Dec 30 1889	Jan 4 1890	6	Dec 27 1927	Dec 29 1927	3
			Jan 17 1916	Jan 19 1916	3
			Jan 12 1911	Jan 14 1911	3
			Mar 10 1907	Mar 12 1907	3
			Nov 20 1906	Nov 22 1906	3
			Jan 13 1906	Jan 15 1906	3
			Feb 10 1895	Feb 12 1895	3
			Dec 22 1894	Dec 24 1894	3
			Apr 1 1892	Apr 3 1892	3
			Dec 7 1879	Dec 9 1879	3

MONTHLY AND ANNUAL AVERAGE WIND SPEED WINNEMUCCA

Note: Periods with incomplete data are listed with a dash (-)

Year	Jan	Feb	Mar	Apr	May	Jun	Jul	Aug	Sep	Oct	Nov	Dec	Annual
1931	5.9	6.6	7.0	7.2	6.5	6.6	5.8	6.0	5.6	6.5	6.5	6.8	6.4
1932	8.2	9.2	8.8	8.5	7.2	7.0	7.4	7.1	7.2	7.2	7.9	8.2	7.8
1933	8.3	7.7	7.9	8.8	8.4	7.9	7.3	7.0	7.6	7.4	6.7	7.5	7.7
1934	6.9	7.2	8.1	7.8	8.0	7.9	7.5	7.2	7.1	8.0	7.8	8.5	7.7
1935	8.7	8.1	8.8	9.0	7.2	7.6	7.7	6.9	6.9	6.9	6.7	7.1	7.6
1936	8.7	8.9	9.2	7.6	8.1	7.4	7.0	6.9	6.8	6.9	6.7	7.1	7.6
1937	7.6	9.5	8.7	8.9	8.2	8.2	7.6	7.4	7.3	7.4	7.8	7.2	8.0
1938	7.9	9.6	9.6	8.0	7.3	7.5	6.9	6.9	6.7	7.4	8.1	7.9	7.8
1939	7.3	8.8	7.4	8.0	7.3	7.3	6.9	6.7	6.9	6.3	6.3	6.6	7.2
1940	7.4	8.4	7.5	7.7	7.7	6.9	7.0	6.2	7.3	6.9	6.9	6.9	7.2
1941	8.1	8.3	7.2	7.6	8.9	7.4	7.4	7.2	7.1	7.2	7.1	7.9	7.6
1942	5.5	7.1	7.9	8.7	8.3	7.9	7.6	7.0	6.7	6.6	9.0	8.0	7.5
1943	8.5	8.9	8.3	8.5	7.6	8.0	7.5	7.5	6.8	7.2	7.2	7.2	7.8
1944	7.9	7.5	8.2	8.1	7.9	7.8	7.4	7.0	6.9	7.4	7.5	8.2	7.7
1945	5.9	8.1	8.3	8.4	8.2	6.9	7.1	7.1	7.4	7.0	8.6	8.2	7.6
1946	8.4	7.9	8.8	7.8	7.2	7.8	7.6	7.3	7.2	6.0	8.7	7.5	7.7
1947	8.0	7.3	8.1	7.8	7.7	7.9	7.5	7.6	7.5	7.9	7.0	7.2	7.6
1948	7.5	8.7	8.3	9.9	8.5	7.3	7.4	7.1	7.0	7.1	7.6	9.6	8.0
1949	8.0	9.9	8.1	8.4	7.8	8.1	7.5	6.8	7.4	7.6	7.0	7.9	7.9
1950	10.5	7.6	9.1	8.9	9.2	9.5	9.2	8.1	7.0	8.6	7.5	6.1	8.4
1951	9.6	7.2	9.0	8.3	8.6	8.2	8.0	7.6	7.6	8.1	8.7	9.4	8.4
1952	8.9	8.9	8.9	8.6	8.7	8.1	8.1	7.5	7.2	6.1	7.2	8.4	8.1
1953	9.1	9.0	9.3	8.3	9.2	8.1	8.0	7.5	7.3	7.2	7.4	7.2	8.1
1954	9.5	8.3	9.0	8.8	8.4	9.5	8.8	8.5	7.4	7.5	6.3	7.5	8.3
1955	6.4	9.6	10.6	10.0	9.3	9.0	8.5	7.4	8.1	8.1	7.8	10.2	8.8
1956	8.4	8.8	9.4	8.5	8.0	8.4	8.4	7.5	7.1	7.7	5.2	5.4	7.7
1957	7.1	7.9	8.8	8.8	7.1	8.0	8.3	7.3	7.2	6.6	6.2	6.8	7.5
1958	7.0	8.3	8.6	9.4	7.8	9.1	8.1	8.4	8.2	6.8	7.1	5.5	7.9
1959	7.8	8.2	8.3	7.7	9.6	8.0	8.3	7.7	7.5	6.8	5.6	5.6	7.6
1960	6.7	7.6	7.7	8.1	8.1	8.0	6.9	7.3	5.9	6.3	7.3	5.0	7.1
1961	5.4	6.3	8.1	8.5	9.6	8.1	7.6	7.2	7.5	8.2	7.4	6.3	7.5
1962	5.3	5.9	6.1	7.5	8.5	8.4	8.1	8.3	8.1	8.4	6.2	5.0	7.3
1963	5.5	7.4	8.8	8.2	8.5	8.1	8.2	6.8	7.4	7.1	6.9	5.1	7.3
1964	8.0	7.0	8.9	9.5	8.8	8.0	8.9	8.4	7.7	7.2	8.0	10.5	8.4
1965	8.1	7.5	8.1	9.6	9.3	8.0	9.2	7.8	8.6	6.8	6.9	8.7	8.2
1966	7.7	7.7	8.7	8.7	9.0	8.7	8.1	7.8	7.1	7.3	7.4	5.4	7.8
1967	6.2	5.3	7.4	6.5	5.7	6.8	7.8	7.3	7.4	6.9	7.2	7.5	6.8
1968	7.4	7.1	7.1	7.8	9.9	10.5	10.8	10.0	9.5	7.5	6.9	7.8	8.5
1969	7.6	6.4	6.6	6.3	6.9	6.3	7.1	7.2	6.4	6.5	5.6	6.5	6.6
1970	8.6	7.2	8.2	8.7	8.7	8.7	8.9	7.6	8.5	7.6	8.6	9.0	8.4
1971	8.4	9.0	9.1	9.3	9.0	7.7	8.1	7.8	7.6	8.0	6.8	8.5	8.3
1972	8.1	8.1	8.1	8.9	8.6	8.5	8.8	8.3	7.2	7.9	6.1	7.4	8.0
1973	7.4	7.9	7.8	9.2	7.9	8.7	8.2	7.6	8.2	7.2	9.7	8.0	8.2
1974	8.2	8.1	8.9	8.0	9.0	8.6	7.9	7.5	7.4	7.1	7.1	7.6	8.0
1975	7.5	9.0	10.1	9.1	9.3	9.3	8.2	8.0	7.6	7.8	7.7	6.5	8.3
1976	6.7	9.9	9.4	9.7	9.8	10.2	8.5	8.0	7.9	6.7	6.4	5.4	8.2
1977	6.0	7.2	9.1	8.8	8.4	8.1	8.8	8.4	7.8	7.3	8.1	8.8	8.1
1978	8.1	8.8	8.0	9.2	8.8	9.1	7.4	7.6	6.3	6.2	6.5	6.1	7.7
1979	6.7	8.1	7.3	8.0	8.3	8.0	7.0	6.9	6.6	6.7	6.8	6.5	7.2
1980	7.6	7.4	8.0	8.8	7.4	7.5	8.1	7.0	6.6	6.8	6.4	6.4	7.3
1981	6.7	7.1	8.7	8.6	8.5	9.5	8.9	7.7	7.8	7.1	8.2	8.8	8.1

MONTHLY AND ANNUAL AVERAGE WIND SPEED, CONTINUED WINNEMUCCA

Note: Periods with incomplete data are listed with a dash (-)

Year	Jan	Feb	Mar	Apr	May	Jun	Jul	Aug	Sep	Oct	Nov	Dec	Annual
1982	8.6	8.9	7.9	10.5	8.8	8.6	7.4	7.6	8.1	7.4	7.4	9.0	8.4
1983	7.5	8.7	9.0	9.1	8.5	7.9	8.9	7.0	8.0	6.1	8.8	8.9	8.2
1984	5.6	8.1	8.2	9.7	9.3	8.6	7.8	8.0	7.6	7.3	9.3	7.6	8.1
1985	5.6	7.9	9.4	8.0	9.5	9.7	8.7	9.2	9.7	8.8	8.0	6.8	8.4
1986	9.6	11.8	8.9	9.8	9.2	10.1	10.4	8.6	8.6	8.1	8.8	6.8	9.2
1987	8.7	9.3	9.5	8.7	8.9	8.9	9.1	9.1	8.0	7.8	8.1	9.2	8.8
1988	-	-	-	-	-	-	-	-	-	-	-	-	-
1989	-	-	-	-	-	-	-	-	-	-	-	-	-
1990	-	-	-	-	-	-	-	-	-	-	-	-	-
1991	-	-	-	-	-	-	-	-	-	-	-	-	-
1992	-	-	-	-	-	-	-	-	-	-	-	-	-
1993	-	-	-	-	-	-	-	-	-	-	-	-	-
1994	-	-	-	-	-	-	-	-	-	6.9	8.3	6.8	-
1995	9.1	6.4	9.2	8.8	7.7	8.3	8.5	7.6	6.9	7.3	7.3	7.8	7.9
1996	8.4	9.3	8.2	8.8	8.8	8.1	7.7	7.9	6.8	7.3	7.0	9.4	8.1
1997	7.3	7.2	8.4	8.5	8.0	7.9	7.6	7.5	7.3	7.9	6.0	5.8	7.5
1998	7.9	7.9	6.8	6.4	7.3	8.0	7.4	6.8	7.2	6.8	7.5	6.4	7.2
1999	7.2	9.2	8.6	9.4	8.7	7.3	8.2	7.5	7.0	6.2	6.9	6.1	7.7
2000	7.8	7.9	7.1	8.0	8.3	8.5	7.0	7.3	6.5	6.7	5.1	5.5	7.1
2001	6.4	7.3	7.1	7.7	8.8	9.7	8.3	7.2	6.7	6.4	7.4	8.9	7.7
2002	7.0	8.0	7.2	8.2	7.6	8.5	7.6	7.1	7.1	6.1	5.8	8.7	7.4
2003	5.6	7.6	8.9	8.0	7.5	8.1	7.4	7.2	6.5	6.4	7.3	7.9	7.4
2004	9.3	8.3	8.0	8.3	8.2	8.4	7.5	7.8	6.7	7.1	6.3	6.0	7.7
2005	4.8	6.8	8.3	8.6	7.7	7.7	7.5	6.9	6.9	6.3	6.6	7.1	7.1
2006	7.1	6.5	7.8	7.3	7.2	7.1	6.8	7.2	5.7	5.4	6.4	6.8	6.8
2007	5.5	6.7	6.7	7.3	6.8	7.1	6.5	6.6	7.1	6.4	5.7	6.5	6.6
2008	8.8	6.6	7.8	8.7	7.8	7.6	7.0	7.5	5.9	6.0	5.3	6.5	7.1
2009	5.5	8.1	9.0	7.9	8.8	6.9	6.6	6.5	6.3	6.1	5.7	4.8	6.9
2010	6.3	6.3	8.3	8.4	7.7	8.0	7.7	6.9	5.4	6.1	5.8	7.6	7.0
2011	4.2	6.9	8.4	7.4	7.3	7.1	7.2	6.1	5.4	5.4	6.4	5.0	6.4
Stat	Jan	Feb	Mar	Apr	May	Jun	Jul	Aug	Sep	Oct	Nov	Dec	Annual
Max	10.5	11.8	10.6	10.5	9.9	10.5	10.8	10.0	9.7	8.8	9.7	10.5	9.2
Min	4.2	5.3	6.1	6.3	5.7	6.3	5.8	6.0	5.4	5.4	5.1	4.8	6.4
Mean	7.4	8.0	8.3	8.4	8.2	8.1	7.9	7.5	7.2	7.1	7.1	7.3	7.7
Medn	7.6	7.9	8.3	8.5	8.3	8.0	7.7	7.4	7.2	7.1	7.1	7.2	7.7
StDv	1.3	1.1	0.8	0.8	0.8	0.9	0.8	0.7	0.8	0.7	1.0	1.3	0.6

ANNUAL AVERAGE WIND SPEED (GRAPHED) WINNEMUCCA

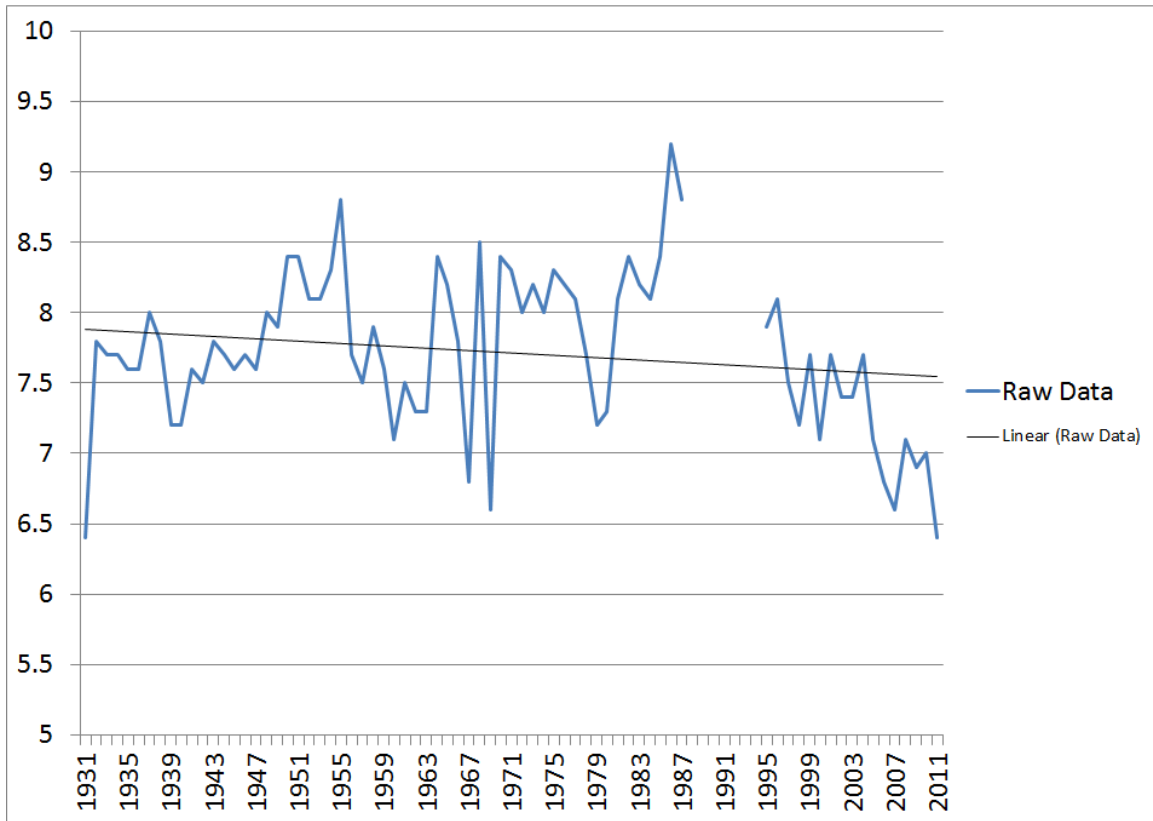

Note: Data may have been affected by the relocation of the observing site from downtown Winnemucca to Winnemucca Municipal Airport in September 1949. Use graph with caution.

MONTHLY AND ANNUAL PEAK WIND GUST SPEED WINNEMUCCA

Note: Periods with incomplete data are listed with a dash (-)

Year	Jan	Feb	Mar	Apr	May	Jun	Jul	Aug	Sep	Oct	Nov	Dec	Annual
1984	32	40	41	44	41	58	37	48	40	43	49	40	58
1985	18	43	47	39	46	45	56	40	45	40	45	41	56
1986	47	54	61	47	44	39	52	40	45	32	43	24	61
1987	52	52	39	43	40	47	44	41	38	31	45	49	52
1988	49	29	47	58	43	45	47	51	40	37	46	47	58
1989	43	48	47	47	43	46	35	39	36	43	29	29	48
1990	43	41	43	39	46	45	47	47	35	36	35	43	47
1991	36	30	51	39	43	41	38	41	52	41	41	31	52
1992	31	31	41	49	38	48	39	43	39	37	40	38	49
1993	59	37	46	41	49	39	37	40	37	31	54	43	59
1994	32	43	40	38	43	46	33	35	40	38	54	37	54
1995	40	43	47	43	38	34	51	39	53	37	41	63	63
1996	53	46	41	46	39	44	44	58	37	54	52	47	58
1997	39	39	40	49	47	52	41	37	44	32	34	28	52
1998	34	41	37	39	44	43	37	31	33	31	60	39	60
1999	39	54	39	41	43	41	39	46	38	41	36	40	54
2000	44	55	44	39	44	45	37	41	41	33	49	36	55
2001	26	37	32	45	38	46	55	53	46	43	48	40	55
2002	47	51	48	46	38	44	47	44	43	31	45	52	52
2003	25	43	45	59	45	46	44	39	38	35	32	52	59
2004	54	46	37	45	48	46	58	41	41	40	39	44	58
2005	40	28	40	39	40	40	39	39	39	44	43	53	53
2006	41	47	49	49	66	56	39	37	40	32	55	40	66
2007	37	51	47	53	41	52	59	46	44	44	39	39	59
2008	59	46	43	54	48	52	58	41	47	36	46	60	60
2009	32	45	47	43	44	43	51	44	49	39	48	28	51
2010	33	31	58	68	47	44	45	39	32	48	36	54	68
2011	38	48	51	49	53	44	46	36	63	32	41	46	63
Stat	Jan	Feb	Mar	Apr	May	Jun	Jul	Aug	Sep	Oct	Nov	Dec	Annual
Max	59	55	61	68	66	58	59	58	63	54	60	63	68
Min	18	28	32	38	38	34	33	31	32	31	29	24	47
Mean	40.1	42.8	44.6	46.1	44.3	45.4	44.8	42.0	42.0	37.9	43.8	42.3	56.4
Medn	40	43	45	45	44	45	44	41	40	37	44	41	57
StDv	10.1	7.8	6.2	7.2	5.7	5.1	7.7	5.7	6.6	5.8	7.5	9.6	5.2

ANNUAL PEAK WIND GUST SPEED (GRAPHED) WINNEMUCCA

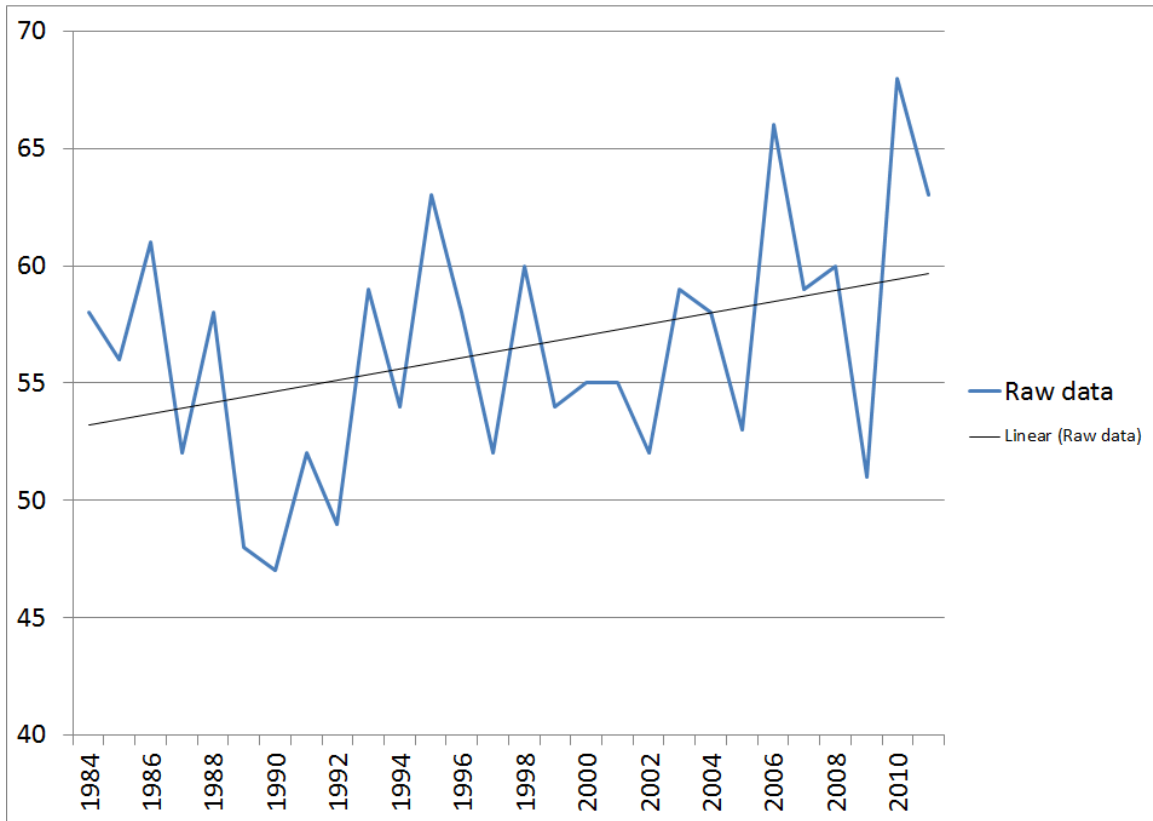

MONTHLY AND ANNUAL AVERAGE PERCENTAGE OF SKY COVER WINNEMUCCA

Note: Periods with incomplete data are listed with a dash (-)

Year	Jan	Feb	Mar	Apr	May	Jun	Jul	Aug	Sep	Oct	Nov	Dec	Annual
1943	-	-	-	-	-	-	-	-	-	-	-	50	-
1944	60	73	50	80	53	56	20	8	25	33	75	59	49
1945	68	70	69	57	68	51	22	30	25	49	73	82	55
1946	59	69	64	49	54	33	26	30	30	60	68	76	52
1947	59	66	57	60	51	48	22	20	26	58	71	76	51
1948	47	60	69	78	65	52	15	17	31	39	62	77	51
1949	52	70	64	46	66	24	26	35	23	43	45	74	49
1950	80	62	79	59	49	47	26	38	56	47	63	81	57
1951	72	77	62	63	58	32	21	37	18	48	60	75	52
1952	74	66	76	58	49	45	31	9	24	21	41	75	47
1953	81	54	55	66	66	36	8	23	21	41	69	65	49
1954	82	49	65	62	46	51	28	25	12	36	55	56	47
1955	60	60	49	70	53	39	32	18	30	32	68	74	49
1956	73	57	52	62	67	30	25	24	22	52	32	37	44
1957	61	67	85	76	77	47	27	23	29	75	60	65	58
1958	73	87	83	68	45	49	34	29	25	35	56	75	55
1959	76	73	57	49	62	41	34	32	52	29	26	59	49
1960	88	70	67	69	65	33	41	22	31	45	73	46	54
1961	55	85	83	63	55	38	27	54	42	55	55	70	57
1962	54	76	70	56	75	38	36	22	28	42	62	54	51
1963	39	76	65	76	72	60	5	22	47	64	78	70	56
1964	76	32	71	67	68	85	15	21	17	35	69	72	52
1965	90	61	49	73	62	48	35	40	34	30	70	66	55
1966	70	78	58	54	49	39	16	33	33	37	76	74	51
1967	77	57	71	87	56	55	36	41	42	50	71	61	59
1968	57	74	65	61	63	49	35	63	37	53	82	80	60
1969	79	81	59	51	39	65	22	15	31	48	44	77	51
1970	84	64	59	68	54	57	34	21	25	43	80	80	56
1971	68	66	72	67	69	44	29	35	25	50	68	67	55
1972	60	76	68	61	41	45	27	19	45	48	74	69	53
1973	73	68	71	59	57	36	28	33	28	52	86	78	56
1974	64	62	69	61	49	23	32	26	3	46	52	68	46
1975	63	78	75	75	53	40	30	37	23	54	67	56	54
1976	64	68	56	63	52	42	33	41	47	34	50	42	49
1977	50	66	66	55	60	56	22	49	36	32	63	72	54
1978	81	79	76	76	50	38	25	32	52	23	63	52	54
1979	79	89	62	71	46	31	33	48	5	57	52	59	53
1980	73	82	67	53	71	42	27	18	35	40	64	59	53
1981	65	71	69	62	61	37	10	16	29	52	66	81	52
1982	70	72	73	54	55	58	41	38	52	48	56	58	56
1983	70	77	81	70	44	45	23	44	32	46	77	91	58
1984	70	60	67	65	61	43	30	29	22	58	73	44	52
1985	55	58	60	50	50	41	54	18	49	45	65	71	51
1986	82	73	74	66	56	30	31	31	52	32	53	51	53
1987	70	61	74	57	63	45	35	21	28	45	69	62	53
1988	75	42	52	75	55	49	23	-	25	35	78	55	-
1989	57	63	73	59	-	-	-	-	-	48	43	46	-
1990	72	61	53	73	-	-	-	-	22	37	55	48	-
1991	55	64	73	71	-	-	-	-	34	32	71	56	-

MONTHLY AND ANNUAL AVERAGE PERCENTAGE OF SKY COVER, CONTINUED WINNEMUCCA

Note: Periods with incomplete data are listed with a dash (-)

Year	Jan	Feb	Mar	Apr	May	Jun	Jul	Aug	Sep	Oct	Nov	Dec	Annual
1992	70	68	-	-	-	-	-	-	-	57	54	65	-
1993	67	65	-	-	-	-	-	-	-	54	47	65	-
1994	57	76	-	-	-	-	-	-	-	-	-	-	-

Stat	Jan	Feb	Mar	Apr	May	Jun	Jul	Aug	Sep	Oct	Nov	Dec	Annual
Max	90	89	85	87	77	85	54	63	56	75	86	91	60
Min	39	32	49	46	39	23	5	8	3	21	26	37	44
Mean	67.8	67.8	66.3	64.0	57.3	44.3	27.4	29.3	31.1	44.5	62.6	65.1	52.7
Medn	70	68	67	63	56	44	27	29	29	46	65	66	53
StDv	11.0	10.7	9.3	9.2	9.2	11.3	9.0	11.8	12.1	10.9	12.8	12.2	3.6

MONTHLY AND ANNUAL NUMBER OF DAYS WITH THUNDERSTORMS WINNEMUCCA

Note: Periods with incomplete data are listed with a dash (-)

Year	Jan	Feb	Mar	Apr	May	Jun	Jul	Aug	Sep	Oct	Nov	Dec	Annual
1931	0	0	0	1	2	3	2	3	3	0	0	0	14
1932	0	0	0	3	1	5	2	3	1	0	0	0	15
1933	0	0	0	3	1	2	3	2	0	0	0	0	11
1934	0	0	0	0	2	5	2	2	1	0	0	0	12
1935	0	0	0	3	2	0	4	2	0	1	0	0	12
1936	0	0	0	1	0	4	5	7	1	0	0	0	18
1937	0	0	1	1	1	3	5	0	2	0	0	0	13
1938	0	0	0	1	4	6	7	2	1	2	0	0	23
1939	0	0	0	2	4	0	4	3	3	0	0	0	16
1940	0	1	1	1	1	0	1	2	8	0	0	0	15
1941	0	0	0	1	7	2	11	7	0	1	0	0	29
1942	0	0	0	1	2	0	1	0	0	1	0	0	5
1943	0	0	0	0	0	1	0	0	0	2	0	0	3
1944	0	0	0	0	2	3	3	0	1	1	0	0	10
1945	0	1	0	1	7	6	4	5	1	3	0	0	28
1946	0	0	1	1	2	3	6	3	1	3	0	1	21
1947	0	0	0	0	2	3	1	2	2	1	1	0	12
1948	0	0	0	0	4	6	2	1	1	1	0	0	15
1949	0	0	1	1	5	1	2	4	2	0	0	0	16
1950	0	2	0	0	2	1	4	2	6	0	0	0	17
1951	0	0	0	1	1	0	1	6	0	1	0	0	10
1952	0	0	0	2	2	5	8	0	2	0	0	0	19
1953	0	0	0	1	6	3	1	2	1	0	0	0	14
1954	0	0	0	0	0	0	2	0	0	0	0	0	2
1955	0	0	0	1	0	1	0	1	1	0	0	0	4
1956	0	0	0	1	3	0	5	1	1	3	0	0	14
1957	0	0	1	3	8	2	3	1	3	2	0	0	23
1958	0	0	0	0	0	5	5	7	0	0	0	0	17
1959	0	0	0	0	3	1	1	3	4	0	0	0	12
1960	0	1	1	0	0	2	6	1	4	1	1	0	17
1961	0	0	0	1	2	5	3	9	1	0	0	0	21
1962	0	0	0	0	2	3	0	0	0	0	0	0	5
1963	0	0	0	1	10	7	0	4	2	3	0	0	27
1964	0	0	1	1	1	0	5	2	0	1	0	0	11
1965	0	0	0	1	0	7	5	8	1	0	0	0	22
1966	0	0	0	1	1	1	0	3	3	0	0	0	9
1967	0	0	0	1	1	5	3	4	3	0	0	1	18
1968	0	0	0	1	3	2	5	5	0	0	0	0	16
1969	0	0	0	0	0	10	0	0	1	2	0	0	13
1970	1	0	0	0	3	7	8	2	0	0	0	0	21
1971	0	0	0	0	5	1	4	5	0	0	0	0	15
1972	0	0	0	1	4	7	0	0	3	1	0	0	16
1973	0	1	1	2	2	0	3	1	3	0	0	0	13
1974	0	0	0	0	0	0	3	2	0	1	0	1	7
1975	0	0	0	1	1	0	4	4	2	0	0	0	12
1976	0	0	0	0	0	1	2	4	2	0	0	0	9
1977	0	0	0	1	2	5	2	6	0	0	0	0	16
1978	0	0	0	0	0	2	2	2	2	0	1	0	9
1979	0	0	0	2	2	0	5	6	1	0	0	0	16

MONTHLY AND ANNUAL NUMBER OF DAYS WITH THUNDERSTORMS, CONTINUED WINNEMUCCA

Note: Periods with incomplete data are listed with a dash (-)

Year	Jan	Feb	Mar	Apr	May	Jun	Jul	Aug	Sep	Oct	Nov	Dec	Annual
1980	0	0	0	1	8	2	4	3	3	0	1	0	22
1981	0	0	1	0	2	1	0	4	1	1	0	0	10
1982	0	0	1	0	0	7	2	3	3	1	0	0	17
1983	0	2	0	1	6	5	3	11	6	2	0	0	36
1984	0	2	0	0	2	6	9	8	2	0	0	0	29
1985	0	0	2	0	4	1	8	1	3	0	0	1	20
1986	0	0	2	0	3	5	4	2	3	0	0	0	19
1987	0	0	2	4	8	6	4	2	0	0	0	0	26
1988	0	1	0	0	1	1	4	3	0	0	0	0	10
1989	0	0	0	0	1	3	0	5	2	0	0	0	11
1990	0	0	1	4	0	0	4	6	3	0	0	0	18
1991	0	0	0	1	1	3	4	4	1	0	1	0	15
1992	0	0	2	1	2	2	1	3	1	2	0	0	14
1993	0	0	2	1	1	2	0	1	1	0	0	0	8
1994	0	0	0	0	6	0	4	2	1	2	0	0	15
1995	-	-	-	-	-	-	-	-	-	-	-	-	-
1996	-	-	-	-	-	-	-	-	-	-	-	-	-
1997	-	-	-	-	-	-	-	-	-	-	-	-	-
1998	0	0	0	3	7	10	8	0	9	0	1	0	38
1999	0	0	1	1	7	3	0	7	1	0	0	1	21
2000	0	0	0	2	2	2	1	6	2	0	0	0	15
2001	0	0	3	1	2	0	6	3	3	0	0	0	18
2002	0	0	0	1	1	5	4	3	0	0	0	0	14
2003	0	0	0	1	4	2	4	4	2	1	0	0	18
2004	0	0	0	0	2	8	6	6	1	0	0	0	23
2005	0	0	1	1	3	2	2	2	0	0	1	0	12
2006	0	0	0	6	6	0	6	1	2	1	0	0	22
2007	0	0	0	1	1	1	4	1	0	1	0	0	9
2008	0	2	0	0	4	3	1	0	1	0	0	0	11
2009	0	0	0	0	3	9	2	2	0	1	0	0	17
2010	0	0	0	0	3	0	4	2	1	2	0	0	12
2011	0	0	0	2	8	2	2	1	4	1	0	0	20
Stat	Jan	Feb	Mar	Apr	May	Jun	Jul	Aug	Sep	Oct	Nov	Dec	Annual
Max	1	2	3	6	10	10	11	11	9	3	1	1	38
Min	0	0	0	0	0	0	0	0	0	0	0	0	2
Mean	0.0	0.2	0.3	1.0	2.7	2.9	3.3	3.0	1.7	0.6	0.1	0.1	15.8
Medn	0	0	0	1	2	2	3	2	1	0	0	0	15
StDv	0.1	0.5	0.7	1.1	2.4	2.6	2.4	2.4	1.8	0.9	0.3	0.2	6.8

ANNUAL NUMBER OF DAYS WITH THUNDERSTORMS (GRAPHED) WINNEMUCCA

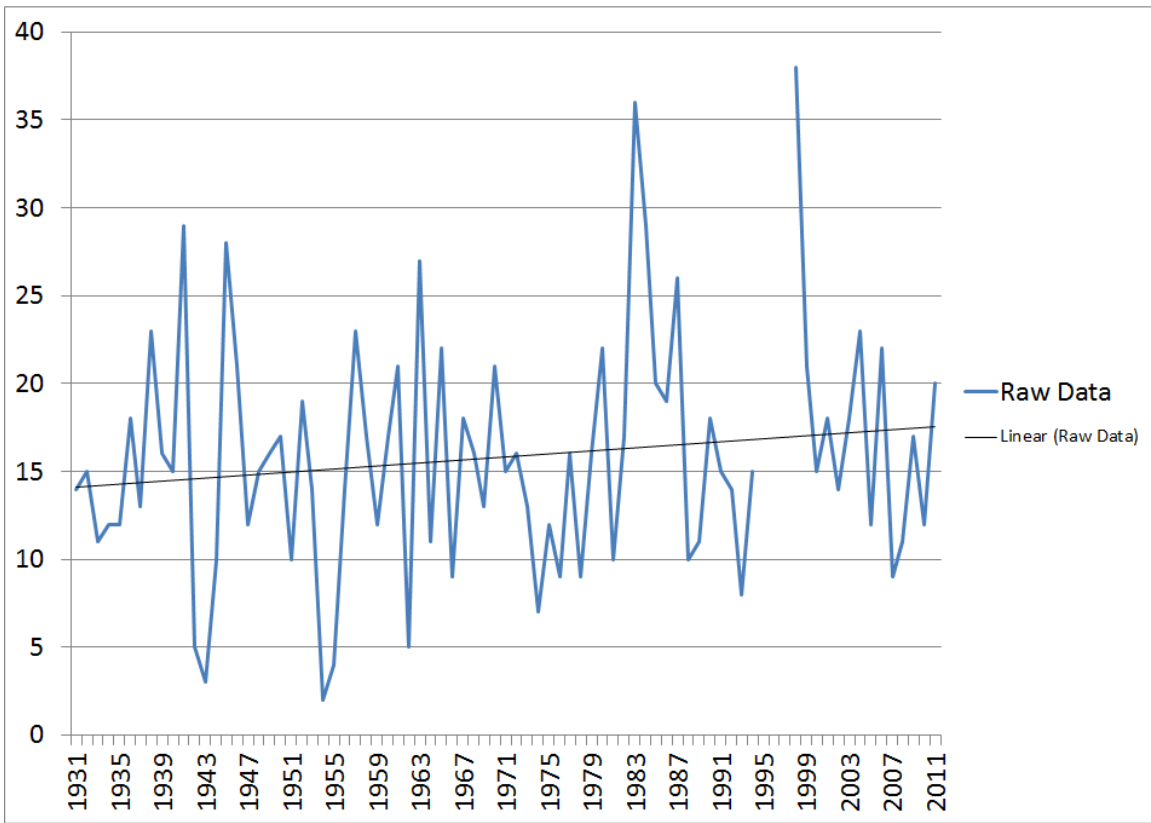

Note: Data may have been affected by the relocation of the observing site from downtown Winnemucca to Winnemucca Municipal Airport in September 1949. Use graph with caution.

MONTHLY AND ANNUAL NUMBER OF DAYS WITH FOG WINNEMUCCA

Note: Periods with incomplete data are listed with a dash (-)

Year	Jan	Feb	Mar	Apr	May	Jun	Jul	Aug	Sep	Oct	Nov	Dec	Annual
1931	2	0	0	0	0	0	0	0	0	0	1	2	5
1932	3	2	1	0	0	0	0	0	0	0	0	1	7
1933	0	0	0	0	0	0	0	0	1	0	0	0	1
1934	0	0	0	0	0	0	0	0	0	0	0	0	0
1935	0	0	0	0	0	0	0	0	0	0	0	0	0
1936	0	0	0	0	0	0	0	0	0	0	0	2	2
1937	4	1	2	0	0	0	0	0	0	0	0	5	12
1938	0	0	0	0	0	0	0	0	0	0	0	0	0
1939	0	0	0	0	0	0	0	0	0	0	0	0	0
1940	0	0	0	0	0	0	0	0	0	0	0	2	2
1941	1	0	0	0	0	0	0	0	0	0	0	0	1
1942	4	0	0	0	0	0	0	0	0	0	0	2	6
1943	0	0	0	0	0	0	0	0	0	0	0	0	0
1944	0	0	0	0	0	0	0	0	0	0	2	1	3
1945	3	0	0	0	0	0	0	0	1	0	2	0	6
1946	0	0	0	0	0	0	0	0	0	0	0	2	2
1947	0	0	0	0	0	0	0	0	0	0	0	0	0
1948	0	0	0	0	0	0	0	0	0	0	0	0	0
1949	0	0	0	0	0	0	0	0	0	0	0	0	0
1950	0	0	0	0	0	0	0	0	0	0	0	2	2
1951	0	0	0	0	0	0	0	0	0	0	0	1	1
1952	0	0	0	0	0	0	0	0	0	0	0	1	1
1953	1	0	0	1	0	0	0	0	0	0	0	0	2
1954	0	0	0	0	0	1	0	0	0	0	0	0	1
1955	2	0	0	0	0	0	0	0	0	0	0	1	3
1956	1	0	0	0	0	0	0	0	0	0	1	0	2
1957	3	0	0	0	1	0	0	0	0	1	0	0	5
1958	1	0	0	0	0	0	0	0	0	0	0	0	1
1959	0	0	0	0	0	0	0	0	0	0	0	0	0
1960	1	0	0	0	0	0	0	0	0	0	0	1	2
1961	0	1	0	0	0	0	0	0	0	0	0	1	2
1962	3	5	1	0	0	0	0	0	0	0	0	4	13
1963	0	1	0	0	0	0	0	0	1	0	0	3	5
1964	4	0	2	1	0	1	0	0	0	0	1	2	11
1965	6	0	0	1	0	0	0	0	0	0	0	1	8
1966	0	1	0	0	0	0	0	0	0	0	1	2	4
1967	0	0	0	1	0	0	0	0	0	0	0	1	2
1968	0	1	0	0	0	0	0	0	0	0	3	0	4
1969	0	0	0	0	0	0	0	0	0	1	0	2	3
1970	1	1	0	0	0	0	0	0	0	0	0	0	2
1971	0	0	0	0	0	1	0	0	0	2	0	1	4
1972	0	0	0	0	0	0	0	0	1	1	1	3	6
1973	2	0	1	0	0	1	0	0	0	0	0	0	4
1974	2	0	0	0	0	0	0	0	0	0	0	0	2
1975	1	1	0	0	0	0	0	1	0	0	0	1	4
1976	3	0	0	0	0	0	0	0	0	0	0	0	3
1977	2	0	0	0	0	0	0	0	0	0	0	2	4
1978	2	0	0	0	0	0	0	0	0	0	0	0	2
1979	3	1	0	0	0	0	0	0	0	0	1	0	5

MONTHLY AND ANNUAL NUMBER OF DAYS WITH FOG, CONTINUED WINNEMUCCA

Note: Periods with incomplete data are listed with a dash (-)

Year	Jan	Feb	Mar	Apr	May	Jun	Jul	Aug	Sep	Oct	Nov	Dec	Annual
1980	4	1	0	0	0	0	0	0	0	0	0	0	5
1981	3	1	0	0	0	0	0	0	0	0	0	0	4
1982	0	0	0	0	0	0	0	0	0	0	0	0	0
1983	1	0	0	0	0	0	0	0	0	0	0	1	2
1984	11	0	0	0	0	0	0	0	0	1	0	0	12
1985	10	1	0	0	0	0	0	0	0	0	4	10	25
1986	0	0	3	0	0	0	0	0	0	0	0	8	11
1987	1	2	0	0	0	0	0	0	0	1	0	2	6
1988	0	0	0	0	0	0	0	0	0	0	1	0	1
1989	1	2	0	0	0	0	0	0	0	0	0	0	3
1990	0	0	0	0	0	0	0	0	0	0	1	0	1
1991	4	0	0	0	0	0	0	0	0	0	0	1	5
1992	4	1	1	0	0	0	1	0	0	0	0	0	7
1993	2	1	0	0	0	0	0	0	0	0	0	0	3
1994	0	0	0	0	0	0	0	0	0	0	0	0	0
1995	2	1	0	0	0	0	0	0	0	0	0	1	4
1996	0	0	0	0	0	0	0	0	0	0	0	2	2
1997	0	0	0	0	0	0	0	0	0	0	4	0	4
1998	0	1	1	0	0	0	0	0	0	0	0	0	2
1999	0	0	0	1	0	0	0	0	0	0	0	1	2
2000	2	0	0	0	0	0	0	0	0	2	0	0	4
2001	0	0	0	0	0	0	0	0	0	0	1	2	3
2002	0	0	0	0	0	0	0	0	0	0	0	0	0
2003	1	1	0	0	0	0	0	0	0	0	1	0	3
2004	0	0	0	0	0	0	0	0	0	0	1	5	6
2005	11	6	0	0	0	0	0	0	0	0	0	1	18
2006	0	0	0	0	0	0	0	0	0	0	1	1	2
2007	0	0	0	0	0	0	0	0	0	1	0	0	1
2008	2	0	0	0	0	0	0	0	0	0	0	1	3
2009	3	0	0	1	0	0	0	0	0	0	0	2	6
2010	1	1	0	1	0	0	0	0	0	0	0	1	4
2011	2	0	0	0	0	0	0	0	0	0	1	1	4
Stat	Jan	Feb	Mar	Apr	May	Jun	Jul	Aug	Sep	Oct	Nov	Dec	Annual
Max	11	6	3	1	1	1	1	1	1	2	4	10	25
Min	0	0	0	0	0	0	0	0	0	0	0	0	0
Mean	1.5	0.4	0.2	0.1	0.0	0.0	0.0	0.0	0.0	0.1	0.3	1.1	3.8
Medn	1	0	0	0	0	0	0	0	0	0	0	1	3
StDv	2.3	1.0	0.5	0.3	0.1	0.2	0.1	0.1	0.2	0.4	0.8	1.7	4.1

ANNUAL NUMBER OF DAYS WITH FOG (GRAPHED) WINNEMUCCA

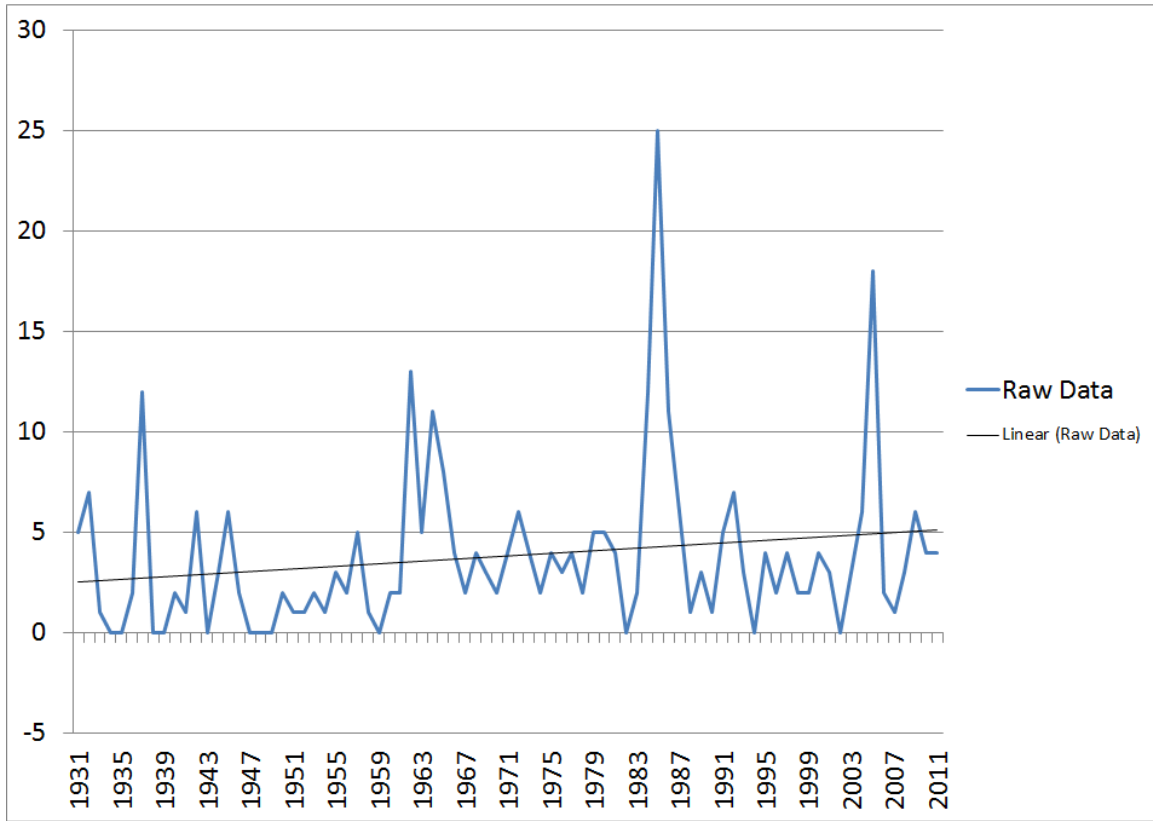

Note: Data may have been affected by the relocation of the observing site from downtown Winnemucca to Winnemucca Municipal Airport in September 1949. Use graph with caution.

ACKNOWLEDGEMENTS

The author would like to thank the staff of the National Weather Service Forecast Office in Elko for providing support to this project. Specifically, he would like to thank Ryan Knutsvig, Science and Operations Officer, and Michael Fitzsimmons, Acting Meteorologist-in-Charge, for reviewing this work.

The author would also like to thank Christopher Stachelski, Climate Focal Point at NWSFO Las Vegas, for inspiration and suggestions.

Finally, the author would like to thank Keith Eggleston at the Northeast Regional Climate Center and Bryant Korzeniewski at the National Climatic Data Center, who have endured my nearly endless edits to the NCDC and NRCC databases which have allowed me to produce this work much more easily than would have otherwise been possible.