

# Hurricane Science and Education Symposium

Monday, October 25, 2010

Tulane University, Center for Bioenvironmental Research  
New Orleans, LA

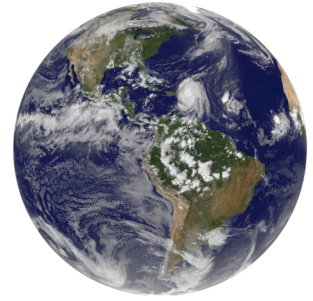

## AGENDA

### **8:00 a.m. – 8:30 a.m.**

Registration

### **8:30 a.m. – 9:00 a.m.**

Welcome remarks: William Read, Director, National Hurricane Center

Website launch: Isaac Ginis and Gail Scowcroft, University of Rhode Island

### **9:00 a.m. – 10:45 a.m.**

*Hurricane Science: Theory, Observations, Models and Forecasting*

Moderator: Isaac Ginis, University of Rhode Island

Panelists:

Mark DeMaria, National Ocean and Atmospheric Administration

Kerry Emanuel, Massachusetts Institute of Technology

Tom Knutson, National Ocean and Atmospheric Administration

Chris Landsea, National Ocean and Atmospheric Administration

### **10:45 a.m. – 11:00 a.m.**

BREAK

### **11:00 a.m. – 12:30 p.m.**

*Facing Hurricanes: What Have We Learned?*

Moderator: Karen Leatham, Louisiana State Museum

Panelists:

John B. Grieshaber, U.S. Army Corps of Engineers

Doug Meffert, Tulane University

Earthea Nance, University of New Orleans

Ann Roberson, South Carolina Department of Insurance

### **12:30 p.m. – 1:30 p.m.**

LUNCH

**1:30 p.m. – 3:00 p.m.**

*Hurricane Education: Teaching Students and the Public*

Moderator: Gail Scowcroft, University of Rhode Island

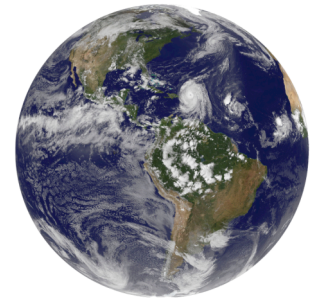

Panelists:

David Conley, Museum of Science and Industry

Jean May-Brett, Louisiana Department of Education

Megan O'Neill, Fairhope High School

Chris Simoniello, Gulf of Mexico Coastal Ocean Observing System

**3:00 p.m. – 3:15 p.m.**

BREAK

**3:15 p.m. – 4:45 p.m.**

*Living with Hurricanes: Hazards, Impacts, Preparation and Mitigation*

Moderator: Craig Tillman, WeatherPredict Consulting, Inc.

Panelists:

Leslie Chapman-Henderson, Federal Alliance for Safe Homes, Inc.

Mark Powell, National Ocean and Atmospheric Administration

Jeanne Salvatore, Insurance Information Institute

Peter Sheng, University of Florida

**4:45 p.m. – 5:00 p.m.**

Closing remarks

**6:00 p.m.**

Reception and exhibit preview at the Louisiana State Museum

On-site contacts:

Holly Morin, University of Rhode Island, 409-457-7811 (cell)

Romy Pizziconi, University of Rhode Island, 203-640-4264 (cell)