

DISCLAIMER: The United States Government furnishes these data and the recipient accepts and uses them with the express understanding that the Government makes no warranty, express or implied, as to the accuracy, completeness, reliability, availability or suitability for any particular purpose of the information furnished. It is the responsibility of the recipient to verify the accuracy of the data for their intended purpose. The recipient may not transfer these data to others without also transferring this Disclaimer.

SURVEYED BY: FWP		CHECKED BY: KRW		ISSUE DATE: 4/8/2016
SUBMITTED BY: Arthur Baines		APPROVED BY: NAE Survey		MAP DOCUMENT: MA_15_MAL_2017015_CS_20
SIZE: ANSI D				

MALDEN RIVER
MALDEN, MEDFORD AND EVERETT, MA
CONDITION SURVEY
6-FOOT CHANNEL
File Name: MA_15_MAL_2017015_CS_20

SHEET IDENTIFICATION
Malden River
Sheet 1 of 3

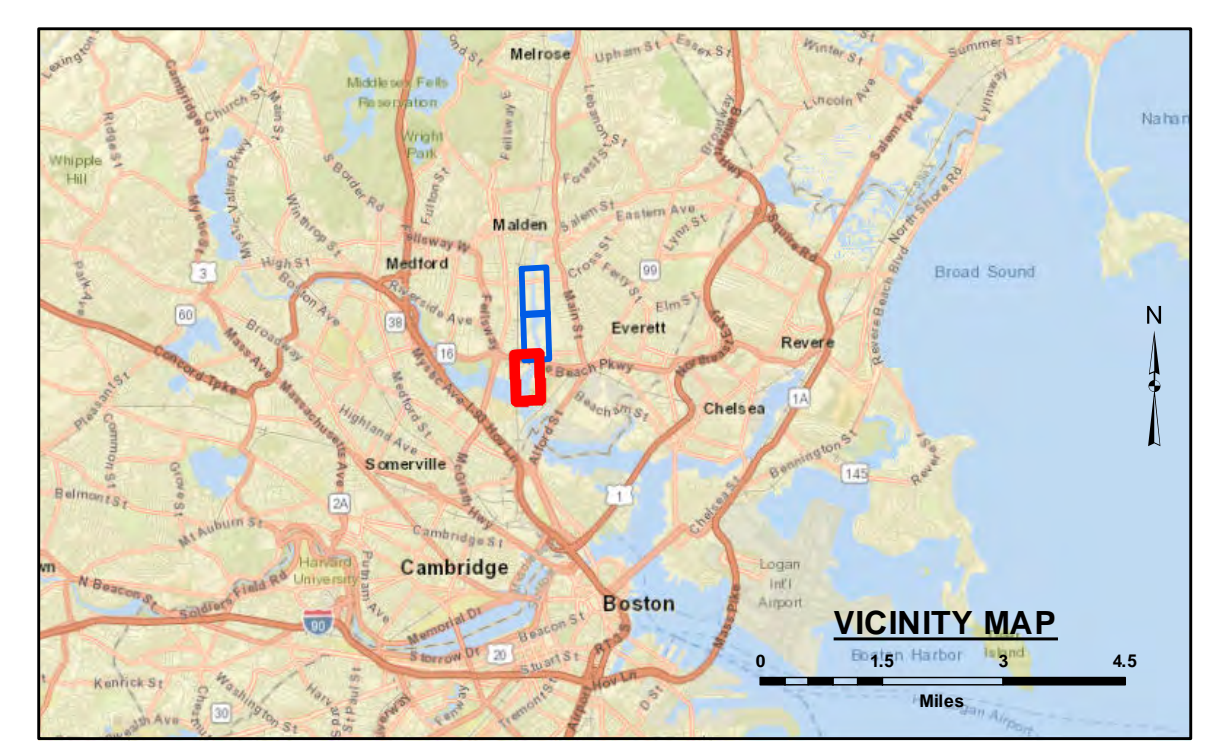

LEGEND

--- Federal Navigation Channel	✕ Fixed Navigation Aids
..... Cable Submarine	⊗ Obstruction Point
- - - Cable Overhead	🚩 Red Navigation Buoy
--- Pipes (Gas/Sewer)	🟢 Green Navigation Buoy
— Contour Line	🔴 Shoaling Area
	● Shoalest Sounding**

** Shoalest Sounding per Quarter per Reach

GRAPHIC SCALE
1" = 100'
0 100 200 Feet

Notes:
Horizontal Datum: Mass Mainland, MA-2001
Distance Units: U.S. Survey Feet
Vertical Datum: Pool Elevation 6.0 FT
Depth Units: U.S. Survey Feet
Vessel Name: Popham Beach
Sonaar System: Odom Mk III (Single Trace)
Sounding Frequency: 200 MHz
Survey Method: RTK GPS TIDES
GPS System: Trimble SPS 855 (RTK)
RTK Base Station: Station MTS Woburn
Software Used: Software_Used
Sounding Sort Distance: 20'
Field Books: R&H 5102
Survey No.: 17-2476
Reference NOAA Chart No.: Reference_NOAA_Chart

The information depicted on these charts represents the results of surveys made on the dates indicated, and can only be considered as indicating the conditions existing at that time.

General Notes
The sounding information shown on this map represents the SHOALEST soundings of those obtained from hydrographic surveys conducted during October 2017. The sounding information depicted on this map represents the results of surveys made on the dates indicated, and can only be considered as indicating the conditions existing at that time. The positions of aids to navigation were located during survey operations, are provided for information only and should not be used for navigation. Orthoimagery is from a variety of sources and dates and is intended to portray general characteristics of the shoreline and other features. Temporal changes may have occurred since this dataset was collected and some parts may no longer be an accurate representation of the conditions. The information depicted on this map should NOT be used to determine volumes. Volumes are determined from more

Bench Mark Information
Soundings upstream of the Amelia Earhart Dam are referenced to a Pool Elevation of 6.0 feet. RTK tides based on NAVD88 were recorded during the surveys but turned off during the editing process allowing for the tide gauge adjustment to be made so that all final depths are based upon a pool level of 6.0 feet.

Project Remarks
A 6-Foot MLLW Channel was established prior to the installation of the Amelia Earhart Dam. After installation of the Dam, the soundings are now vertically referenced to a Pool Elevation of 6-Foot. A Pool Elevation of 6.0 Feet equals 4.9 Feet above MLLW.

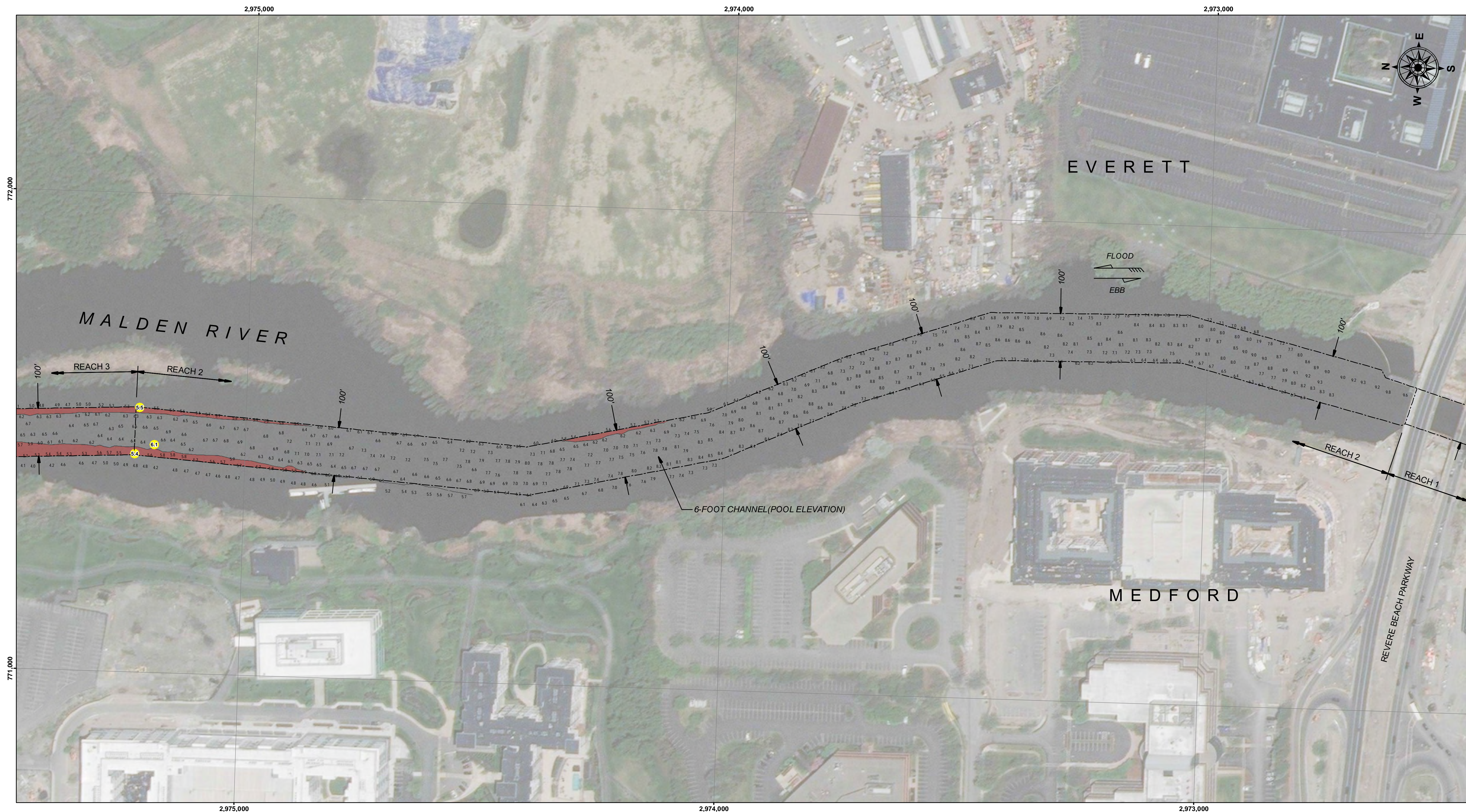

DISCLAIMER: The United States Government furnishes these data and the recipient accepts and uses them with the express understanding that the Government makes no warranty, expressed or implied, as to the accuracy, completeness, reliability, or suitability for any particular purpose of the information furnished. The recipient shall be responsible for the use of the information for the purposes intended. The recipient may not transfer these data to others without also transferring this Disclaimer.

SURVEYED BY: FWP		CHECKED BY: KRW		ISSUE DATE: 4/2016
SUBMITTED BY: Arthur Baines		APPROVED BY: NAE Survey		MAP DOCUMENT: MA_15_MAL_20171015_CS_20
SIZE: ANSI D				

**MALDEN RIVER
MALDEN, MEDFORD AND EVERETT, MA**

CONDITION SURVEY

6-FOOT CHANNEL

File Name: MA_15_MAL_20171015_CS_20

SHEET IDENTIFICATION

Malden River

Sheet 2 of 3

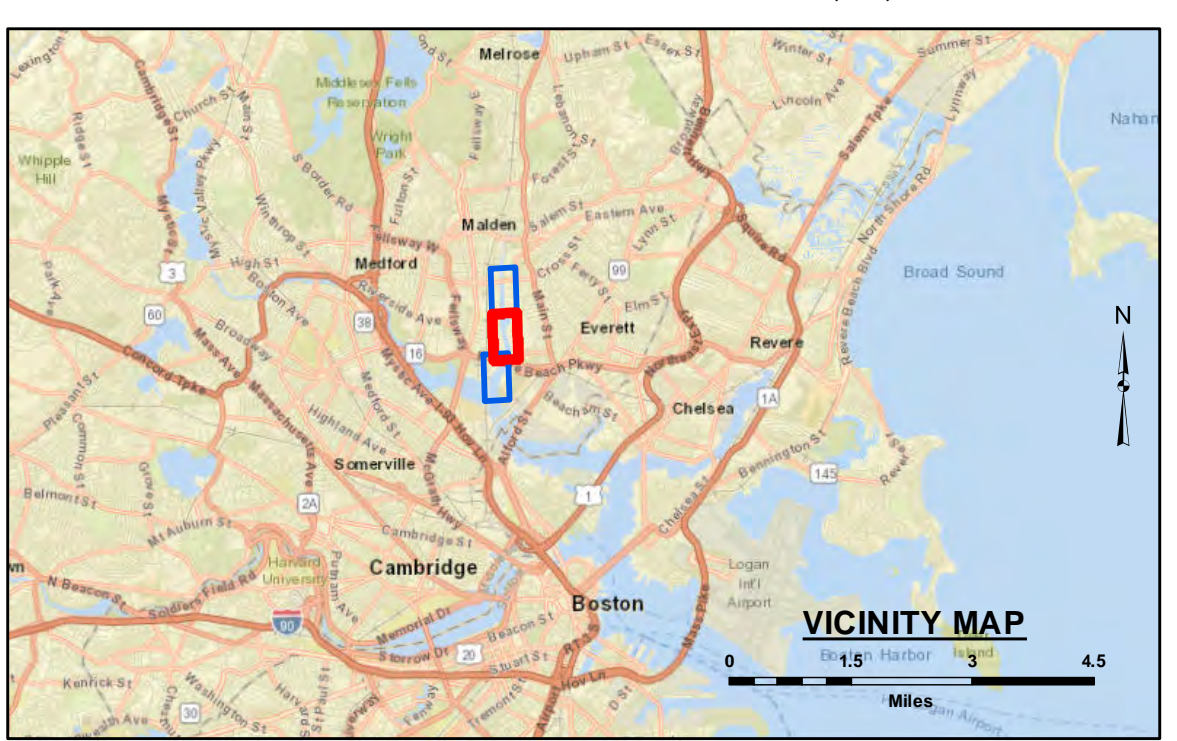

LEGEND

--- Federal Navigation Channel	✕ Fixed Navigation Aids
..... Cable Submarine	⊗ Obstruction Point
- - - Cable Overhead	🚩 Red Navigation Buoy
--- Pipes (Gas/Sewer)	🟢 Green Navigation Buoy
— Contour Line	🔴 Shoaling Area
	● Shoalest Sounding**

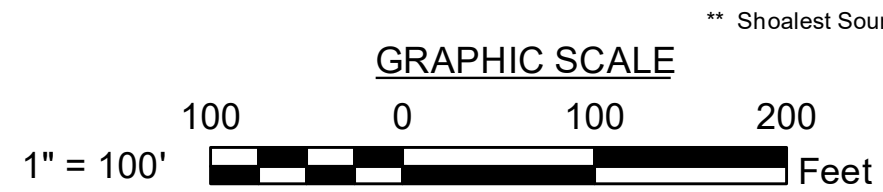

** Shoalest Sounding per Quarter per Reach

Notes:
 Horizontal Datum: Mass Mainland, MA-2001
 Distance Units: U.S. Survey Feet
 Vertical Datum: Pool Elevation 6.0 FT
 Depth Units: U.S. Survey Feet
 Vessel Name: Popham Beach
 Sonar System: Odom Mk III (Single Trace)
 Sounding Frequency: 200 MHz
 Survey Method: RTK GPS TIDES
 GPS System: Trimble SPS 855 (RTK)
 RTK Base Station: Station MTS Woburn
 Software Used: Software_Used
 Sounding Sort Distance: 20'
 Field Books: R&H 5102
 Survey No.: 17-2476
 Reference NOAA Chart No.: Reference_NOAA_Chart

The information depicted on these charts represents the results of surveys made on the dates indicated, and can only be considered as indicating the conditions existing at that time.

General Notes
 The sounding information shown on this map represents the SHOALEST soundings of those obtained from hydrographic surveys conducted during October 2017. The sounding information depicted on this map represents the results of surveys made on the dates indicated, and can only be considered as indicating the conditions existing at that time. The positions of aids to navigation were located during survey operations, are provided for information only and should not be used for navigation. Orthoimagery is from a variety of sources and dates and is intended to portray general characteristics of the shoreline and other features. Temporal changes may have occurred since this dataset was collected and some parts may no longer be an accurate representation of the conditions. The information depicted on this map should NOT be used to determine volumes. Volumes are determined from more

Project Remarks
 A 6-Foot MLLW Channel was established prior to the installation of the Amelia Earhart Dam. After installation of the Dam, the soundings are now vertically referenced to a Pool Elevation of 6-Feet. A Pool Elevation of 6.0 Feet equals 4.9 Feet above MLLW.

Bench Mark Information
 Soundings upstream of the Amelia Earhart Dam are referenced to a Pool Elevation of 6.0 feet. RTK tides based on NAVD88 were recorded during the surveys but turned off during the editing process allowing for the tide gauge adjustment to be made so that all final depths are based upon a pool level of 6.0 feet.

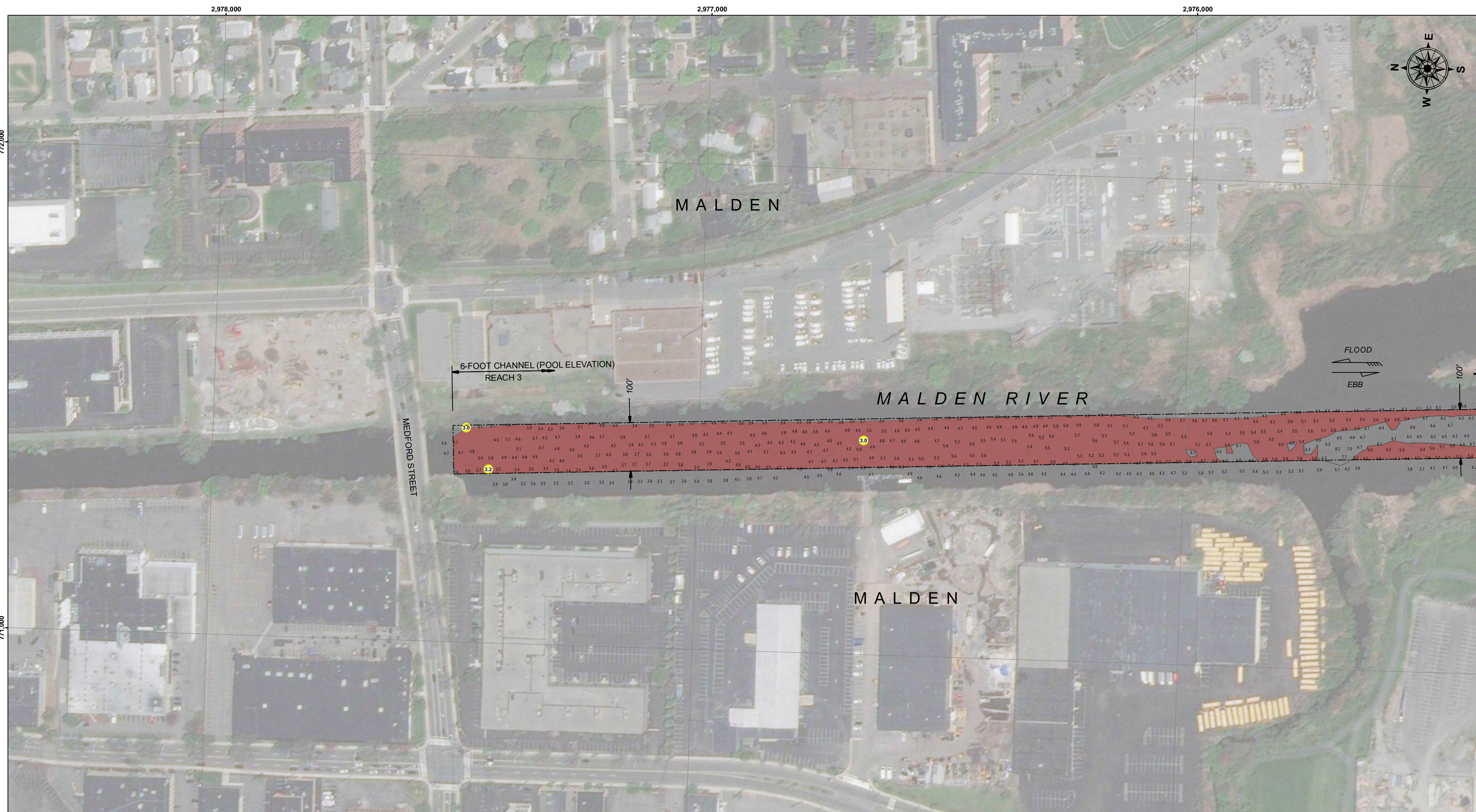

DISCLAIMER: The United States Government furnishes these data and the recipient accepts and uses them with the express understanding that the United States Government makes no warranty, expressed or implied, concerning the accuracy, completeness, reliability, availability or suitability for any particular purpose of the information furnished hereunder. The recipient shall be responsible for the use of any of the information of the data for other than its intended purpose.

Access Constraints: The United States Government furnishes these data and the recipient accepts and uses them with the express understanding that the United States Government makes no warranty, expressed or implied, concerning the accuracy, completeness, reliability, availability or suitability for any particular purpose of the information furnished hereunder. The recipient shall be responsible for the use of any of the information of the data for other than its intended purpose.

Third Party Information: These data belong to the Government. Therefore the recipient may not transfer these data to others without also transferring this Disclaimer.

SURVEYED BY: FMP		CHECKED BY: KEW		ISSUE DATE: 4/20/16	
SUBMITTED BY: Arthur Baines		APPROVED BY: NAE Survey		MAP DOCUMENT: MA_15_MAL_2017_015_CS_20	
SIZE: ANSI D					

**MALDEN RIVER
MALDEN, MEDFORD AND EVERETT, MA**

CONDITION SURVEY

6-FOOT CHANNEL

File Name: MA_15_MAL_2017_015_CS_20

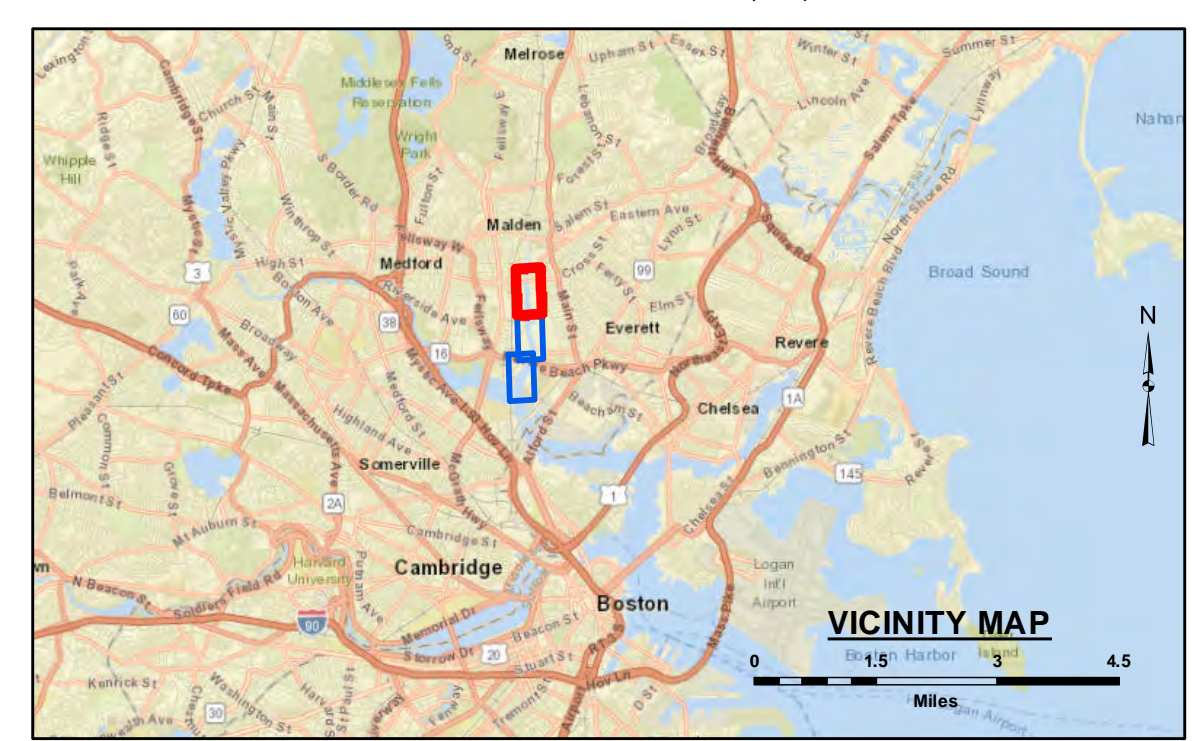

LEGEND

--- Federal Navigation Channel	✂ Fixed Navigation Aids
..... Cable Submarine	⊗ Obstruction Point
- - - Cable Overhead	🚩 Red Navigation Buoy
--- Pipes (Gas/Sewer)	🟢 Green Navigation Buoy
— Contour Line	🔴 Shoaling Area
	● Shoalest Sounding**

** Shoalest Sounding per Quarter per Reach

GRAPHIC SCALE

1" = 100'

0 100 200 Feet

Notes:
 Horizontal Datum: Mass Mainland, MA-2001
 Distance Units: U.S. Survey Feet
 Vertical Datum: Pool Elevation 6.0 FT
 Depth Units: U.S. Survey Feet
 Vessel Name: Popham Beach
 Sonar System: Odom Mk III (Single Trace)
 Sounding Frequency: 200 MHz
 Survey Method: RTK GPS TIDES
 GPS System: Trimble SPS 855 (RTK)
 RTK Base Station: Station MTS Woburn
 Software Used: Software_Used
 Sounding Sort Distance: 20'
 Field Books: R&H 5102
 Survey No.: 17-2476
 Reference NOAA Chart No.: Reference_NOAA_Chart

The information depicted on these charts represents the results of surveys made on the dates indicated, and can only be considered as indicating the conditions existing at that time.

General Notes
 The sounding information shown on this map represents the SHOALEST soundings of those obtained from hydrographic surveys conducted during October 2017. The sounding information depicted on this map represents the results of surveys made on the dates indicated, and can only be considered as indicating the conditions existing at that time. The positions of aids to navigation were located during survey operations, are provided for information only and should not be used for navigation. Orthoimagery is from a variety of sources and dates and is intended to portray general characteristics of the shoreline and other features. Temporal changes may have occurred since this dataset was collected and some parts may no longer be an accurate representation of the conditions. The information depicted on this map should NOT be used to determine volumes. Volumes are determined from more

Project Remarks
 A 6-Foot MLLW Channel was established prior to the installation of the Amelia Earhart Dam. After installation of the Dam, the soundings are now vertically referenced to a Pool Elevation of 6-Foot. A Pool Elevation of 6.0 Feet equals 4.9 Feet above MLLW.

Bench Mark Information
 Soundings upstream of the Amelia Earhart Dam are referenced to a Pool Elevation of 6.0 feet. RTK tides based on NAVD88 were recorded during the surveys but turned off during the editing process allowing for the tide gauge adjustment to be made so that all final depths are based upon a pool level of 6.0 feet.