

**Appendix 1. Simulated Daily Survival by Year, Continuing Operations Compared to  
Proposed Action Scenarios, 1922–2003**

# 1922 (WY type = AN)

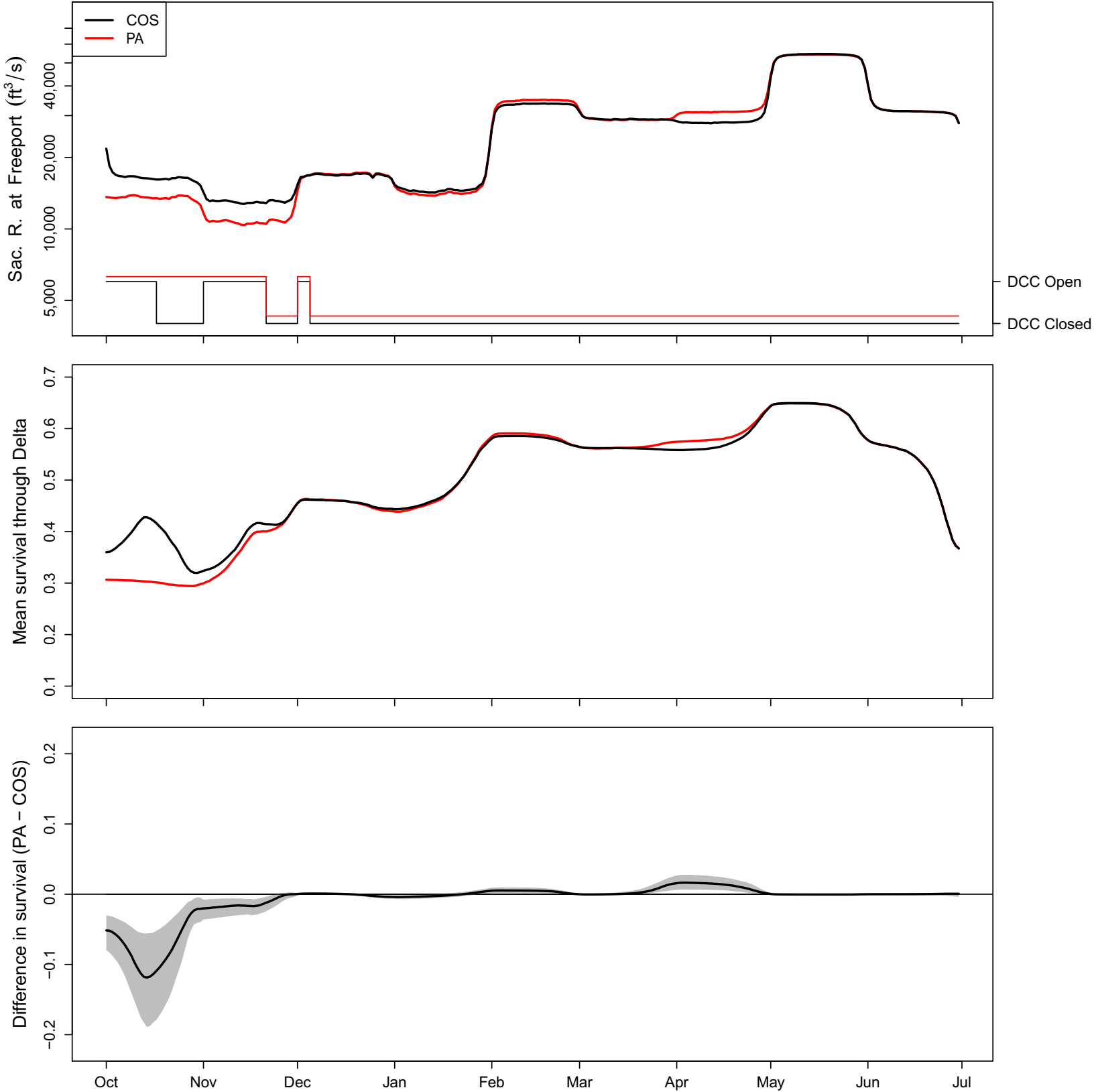

# 1923 (WY type = BN)

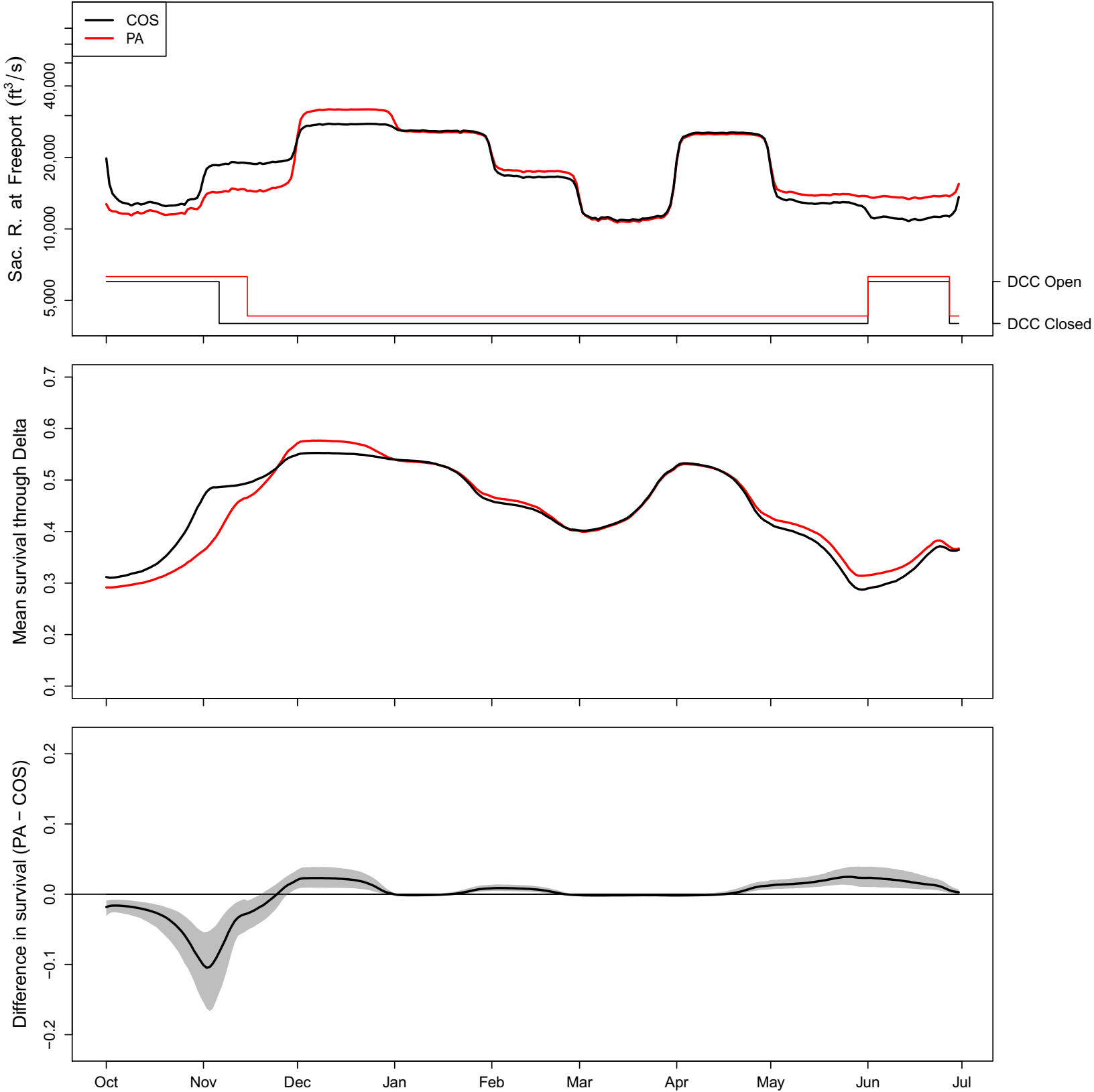

# 1924 (WY type = C)

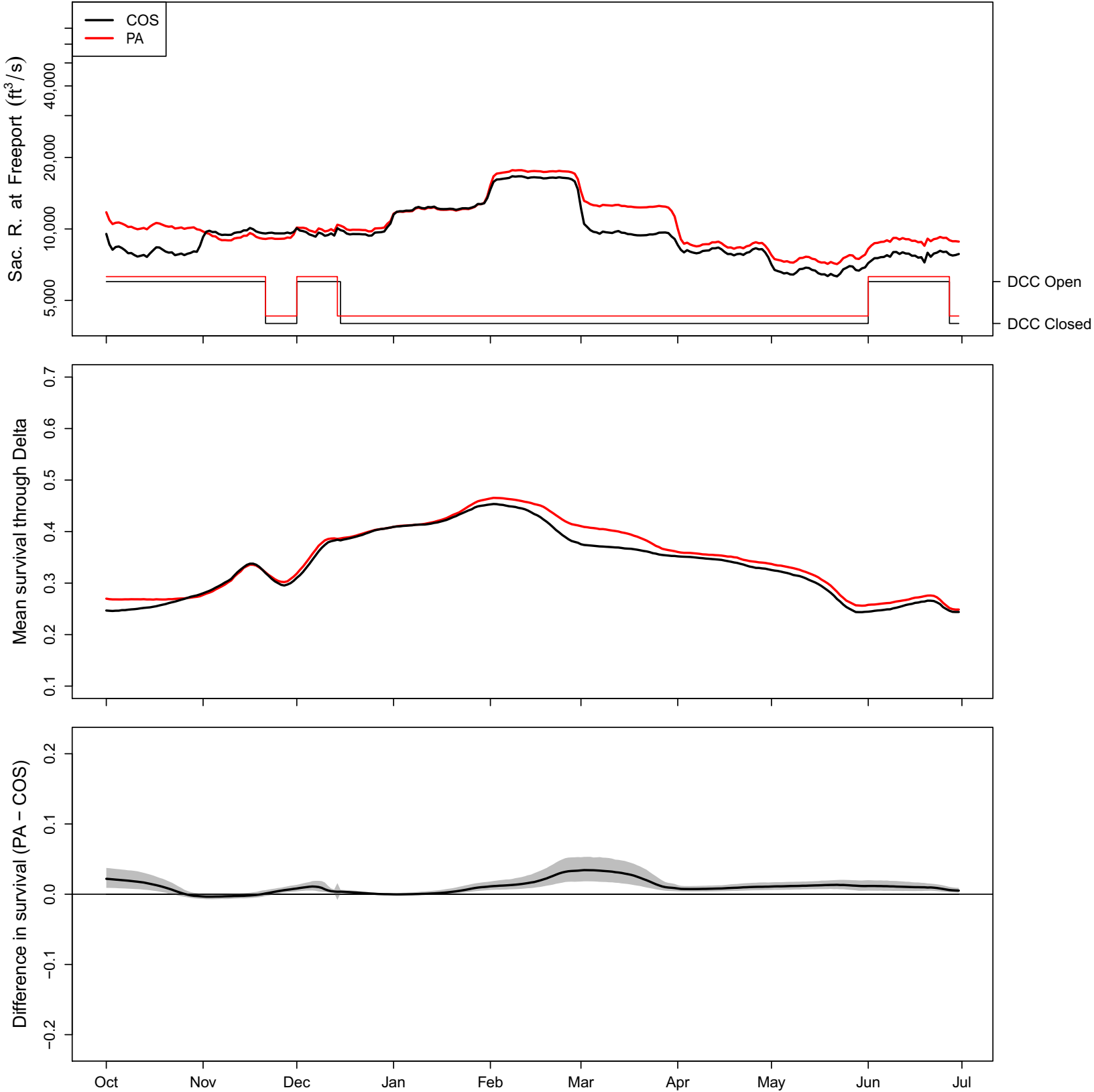

### 1925 (WY type = D)

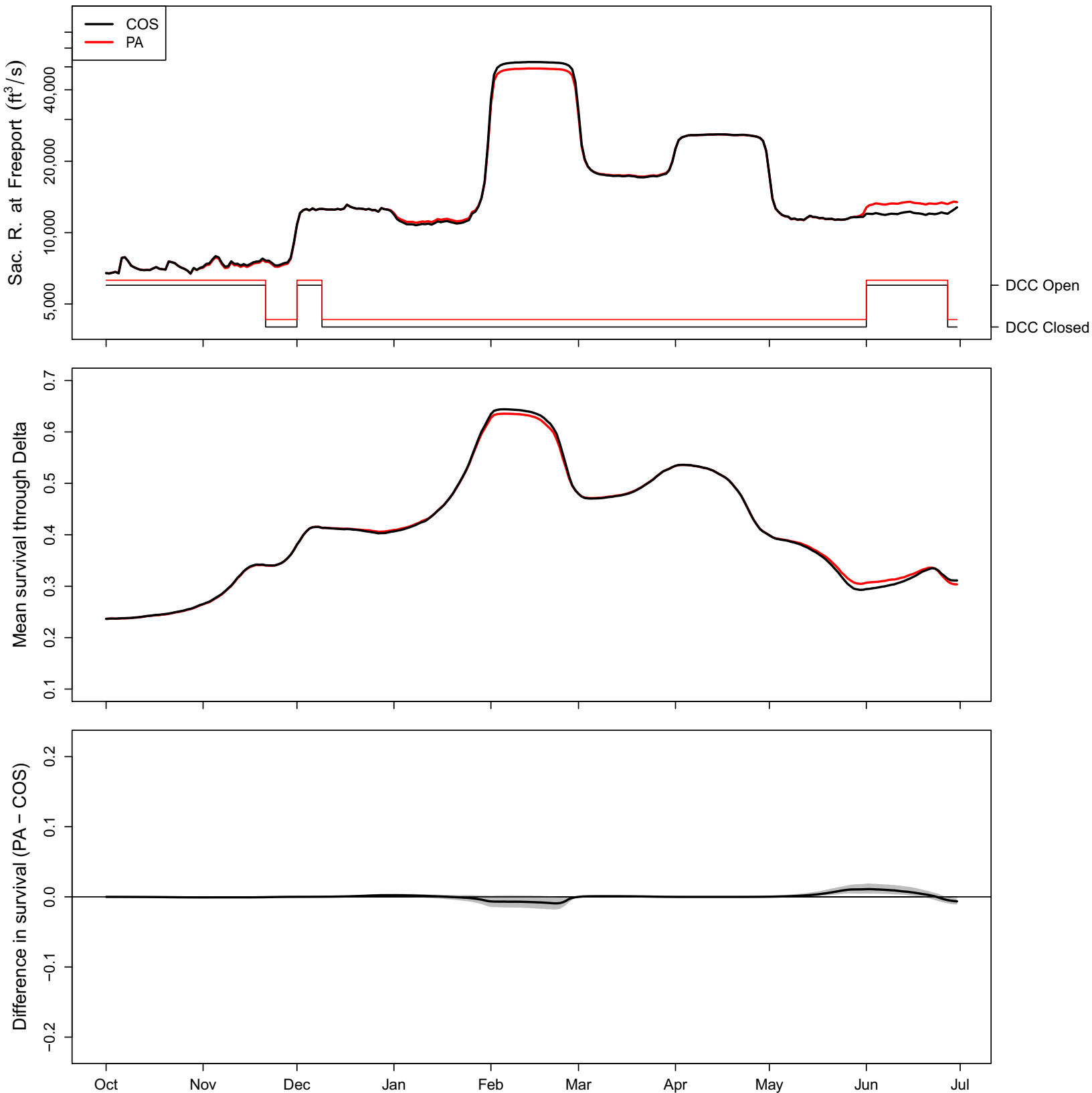

### 1926 (WY type = D)

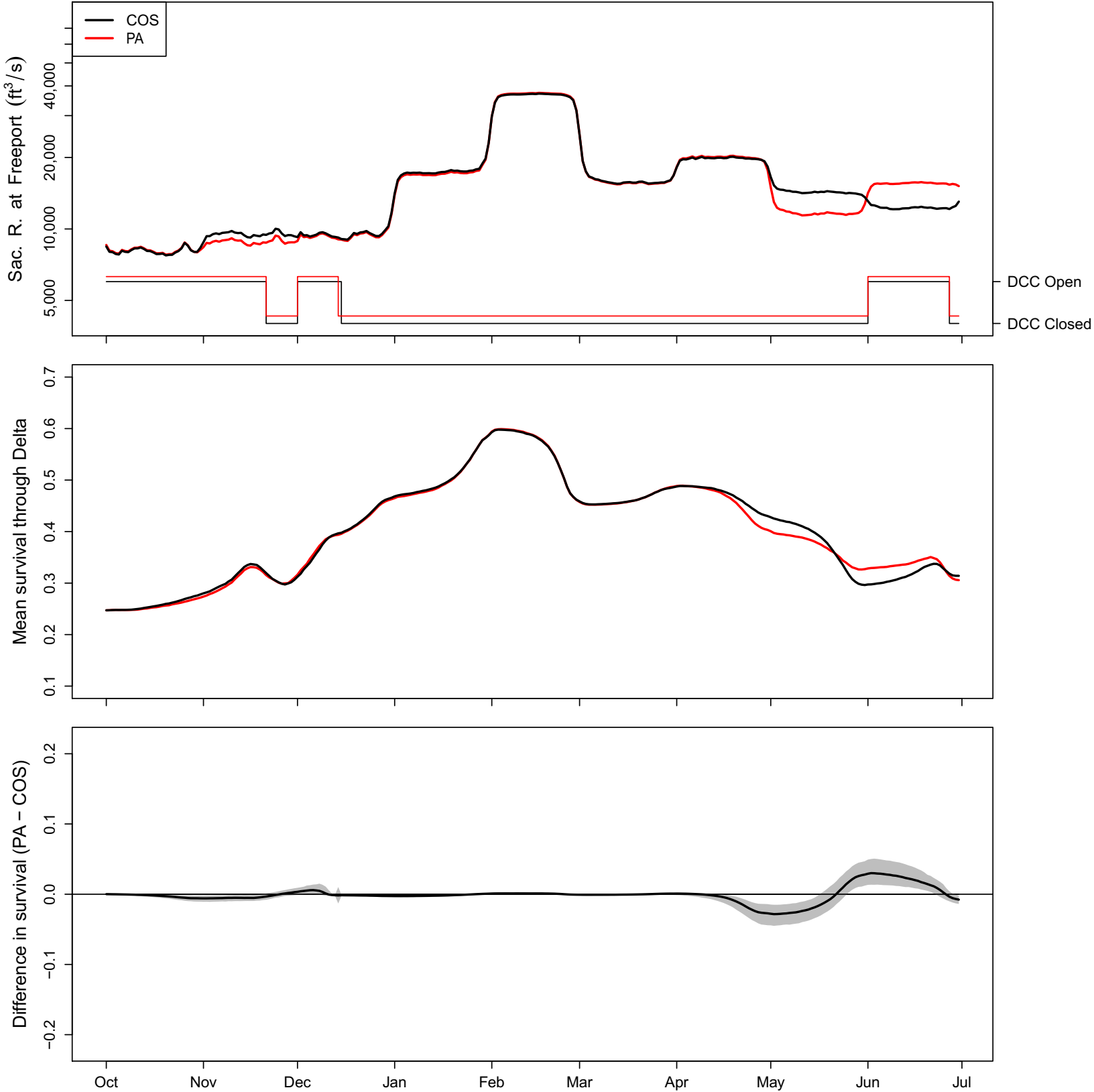

### 1927 (WY type = W)

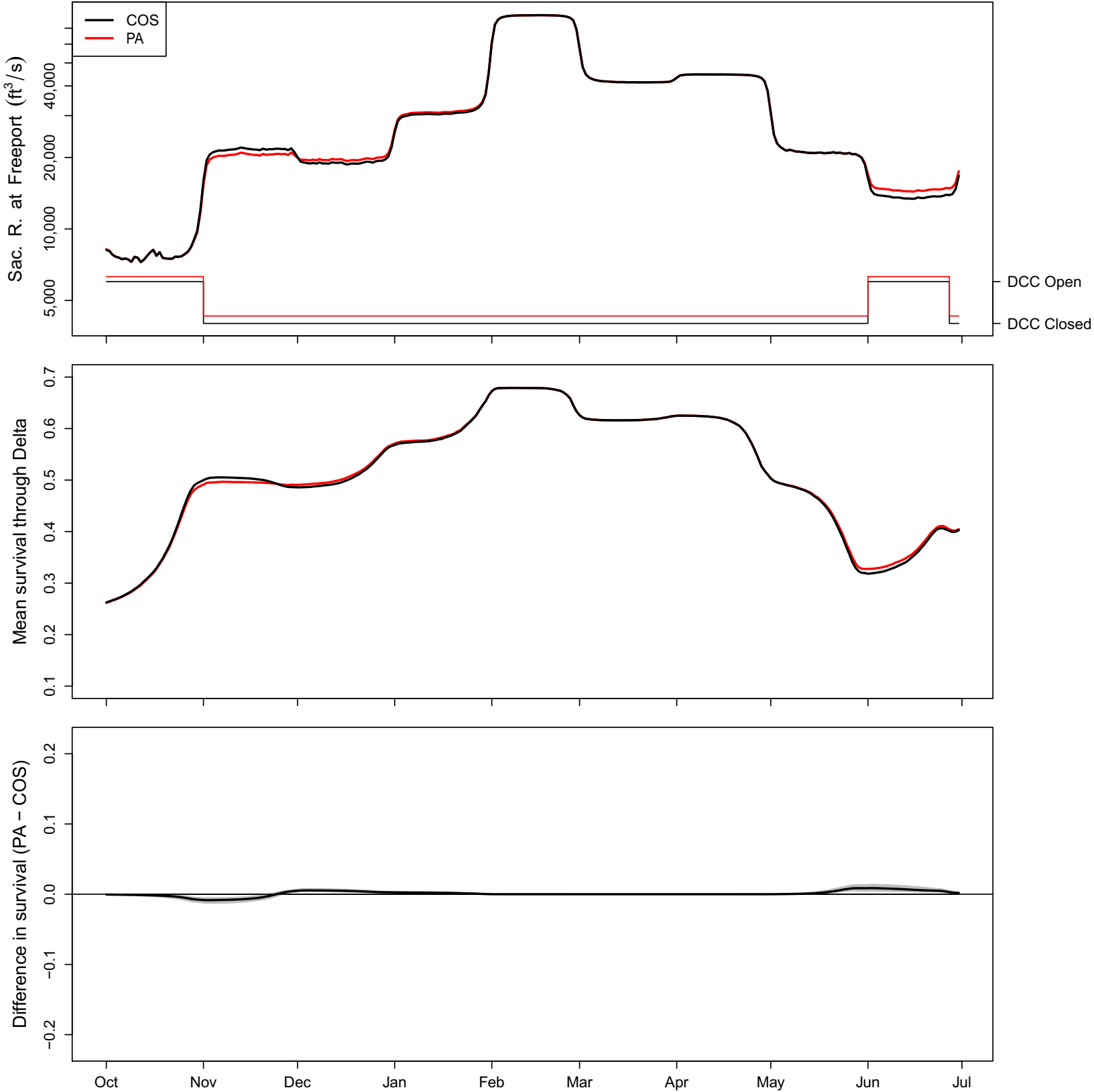

### 1928 (WY type = AN)

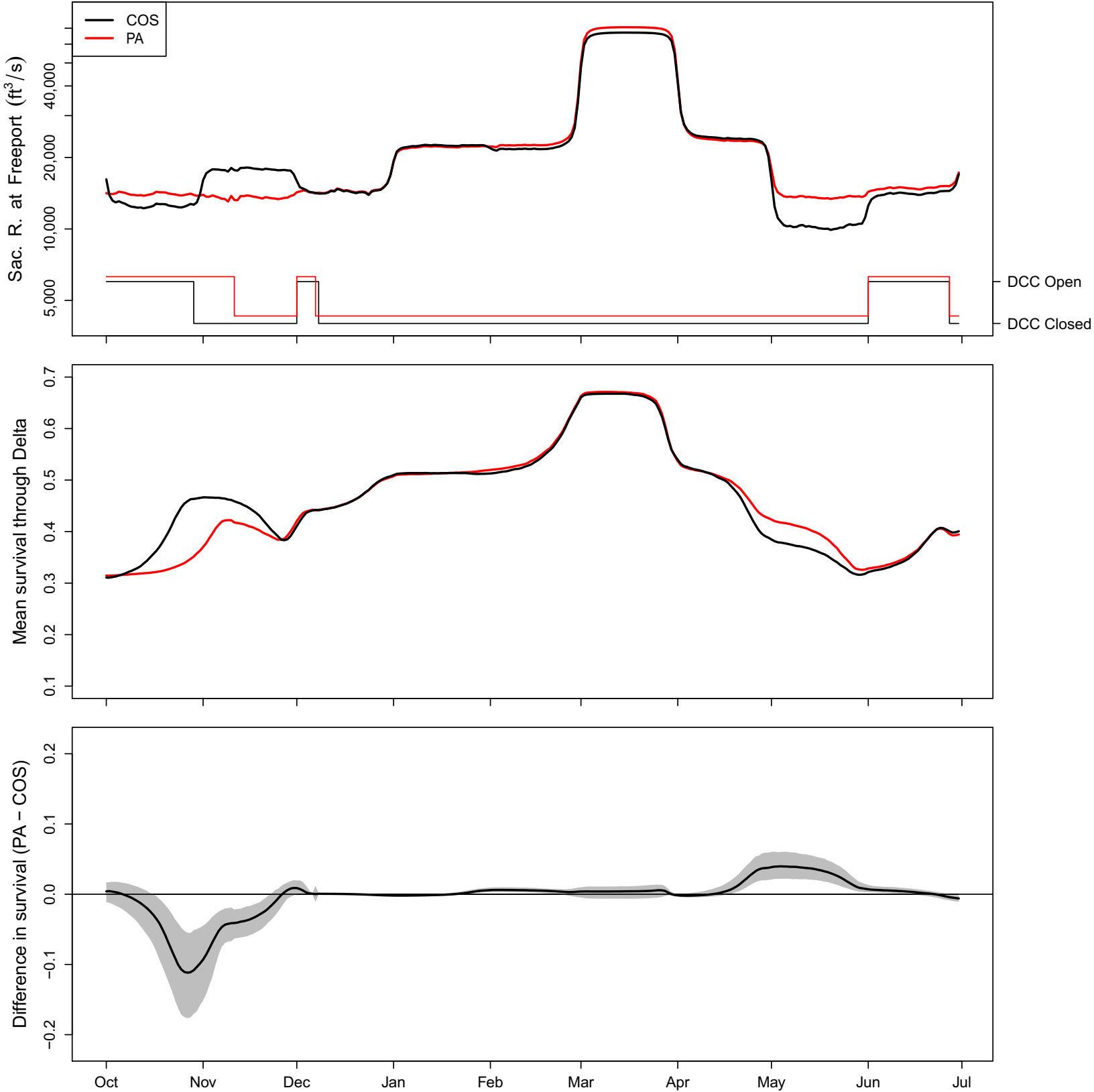



### 1929 (WY type = C)

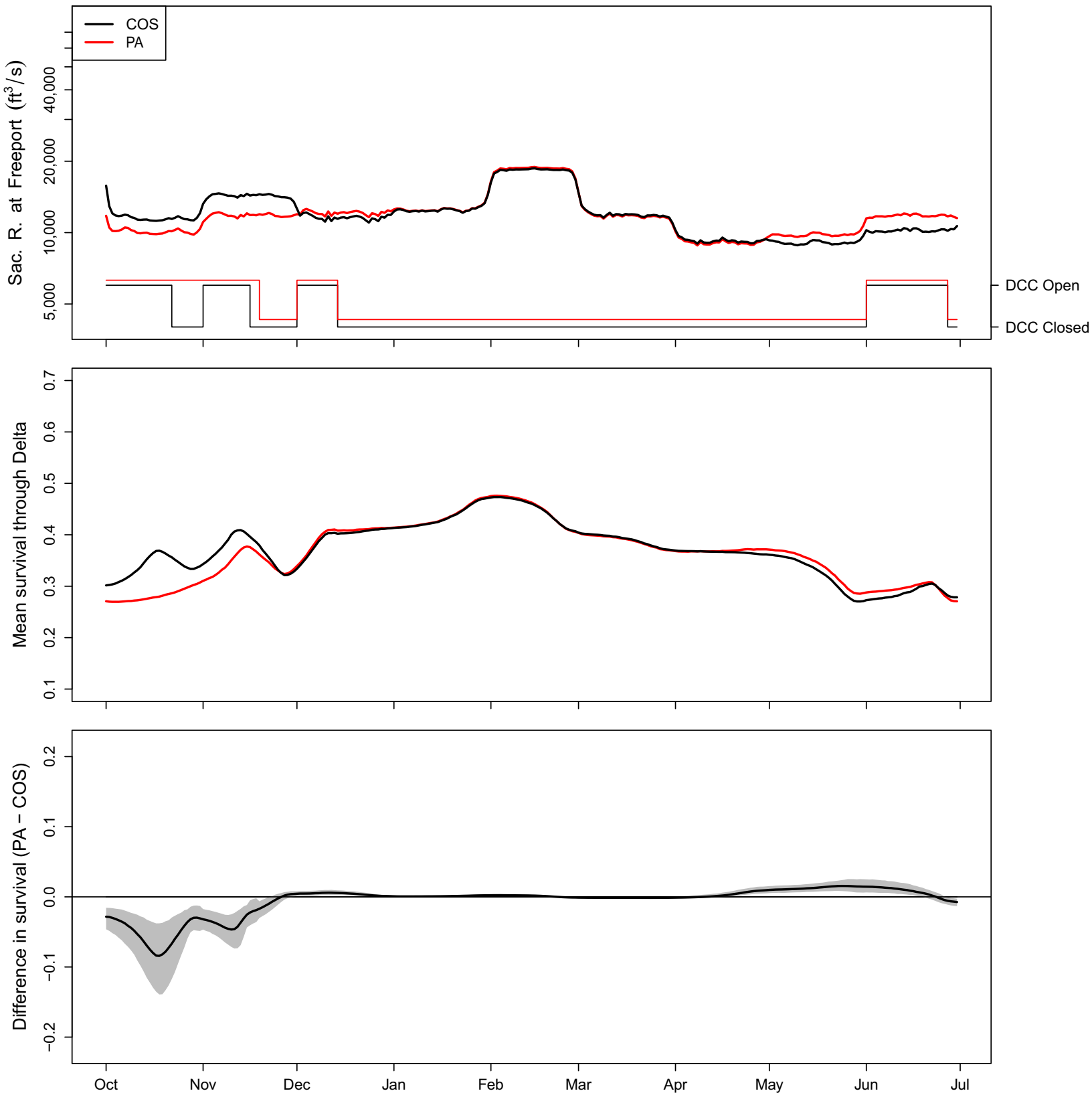

# 1930 (WY type = D)

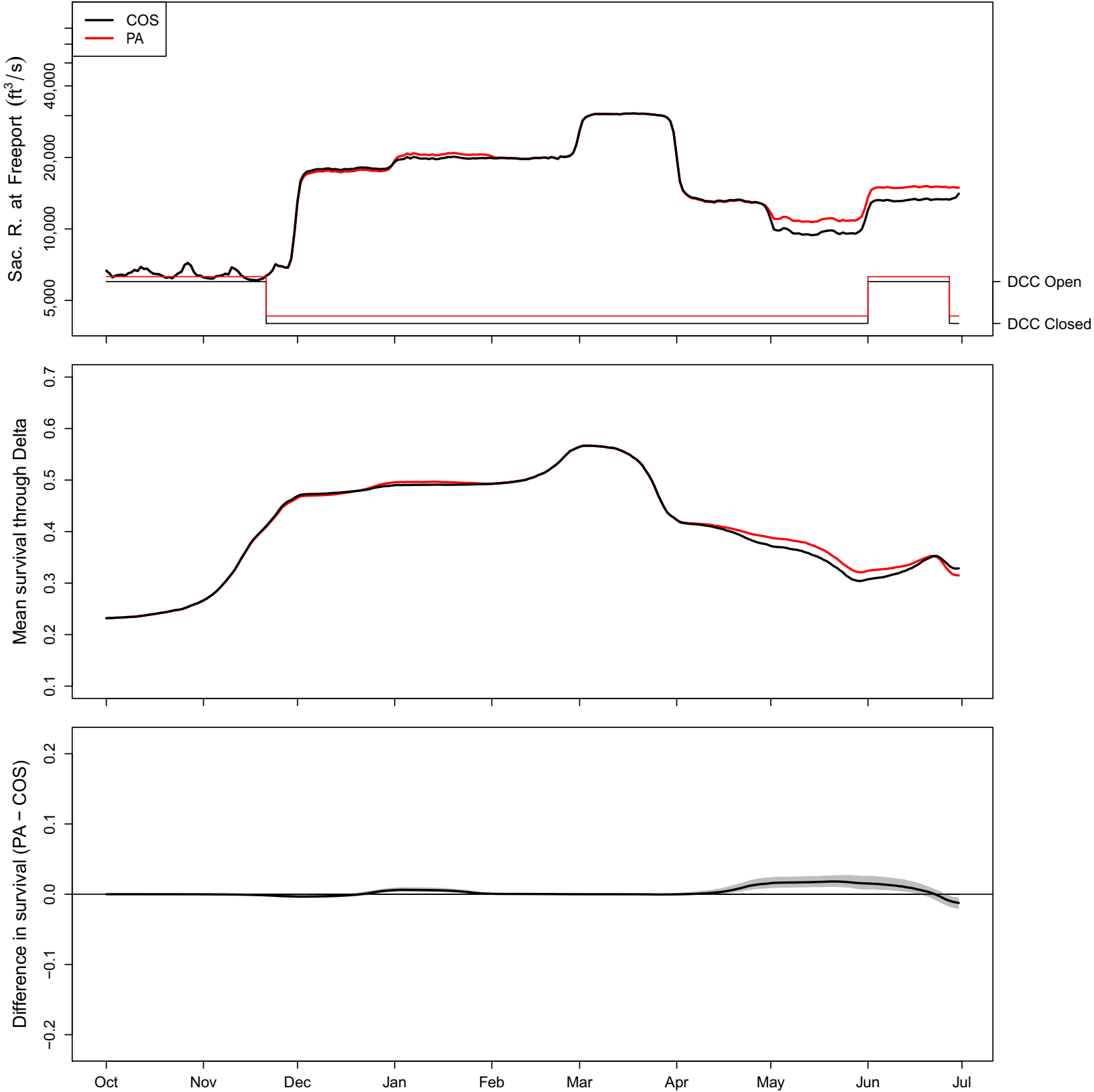

# 1931 (WY type = C)

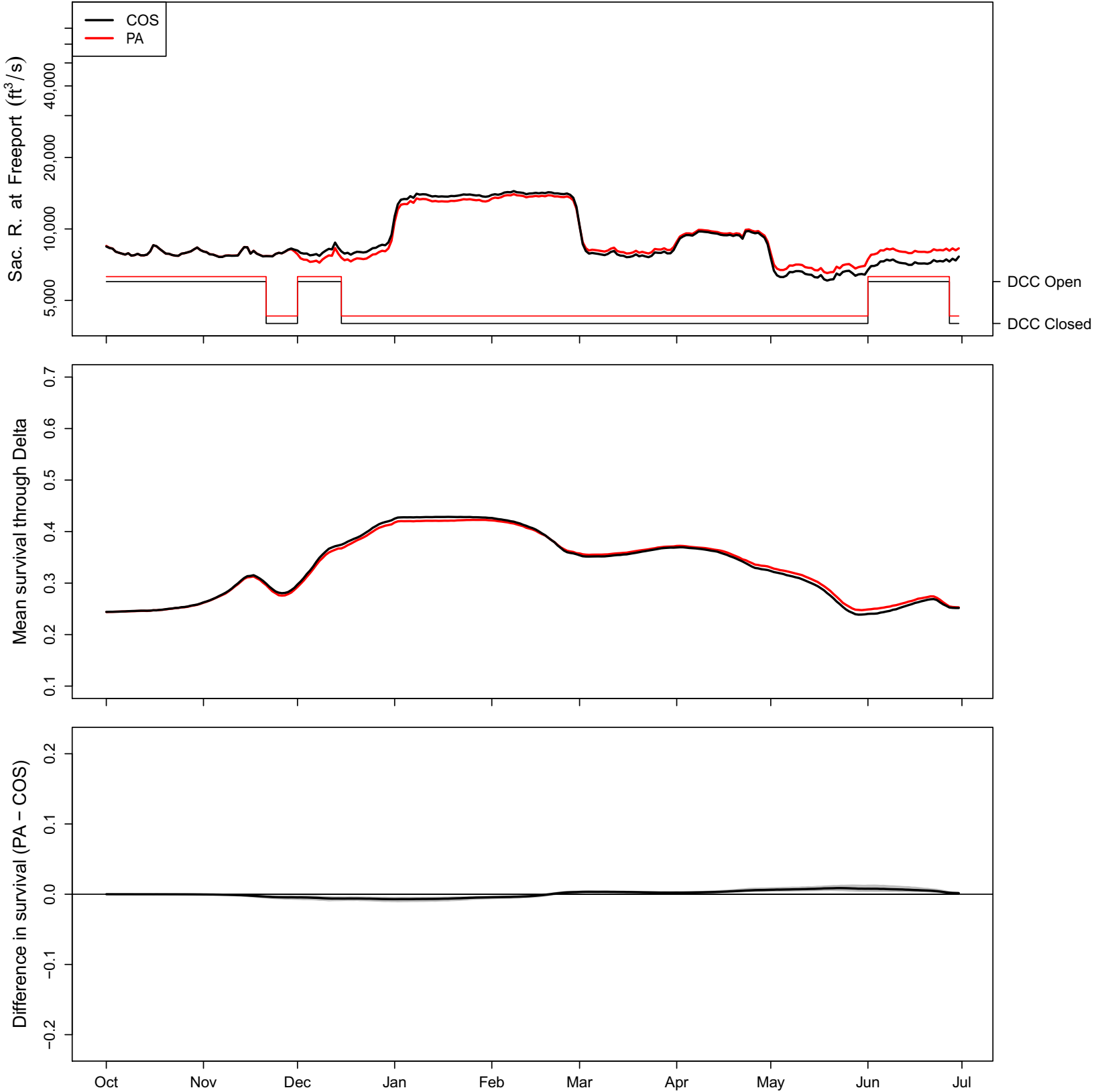

# 1932 (WY type = D)

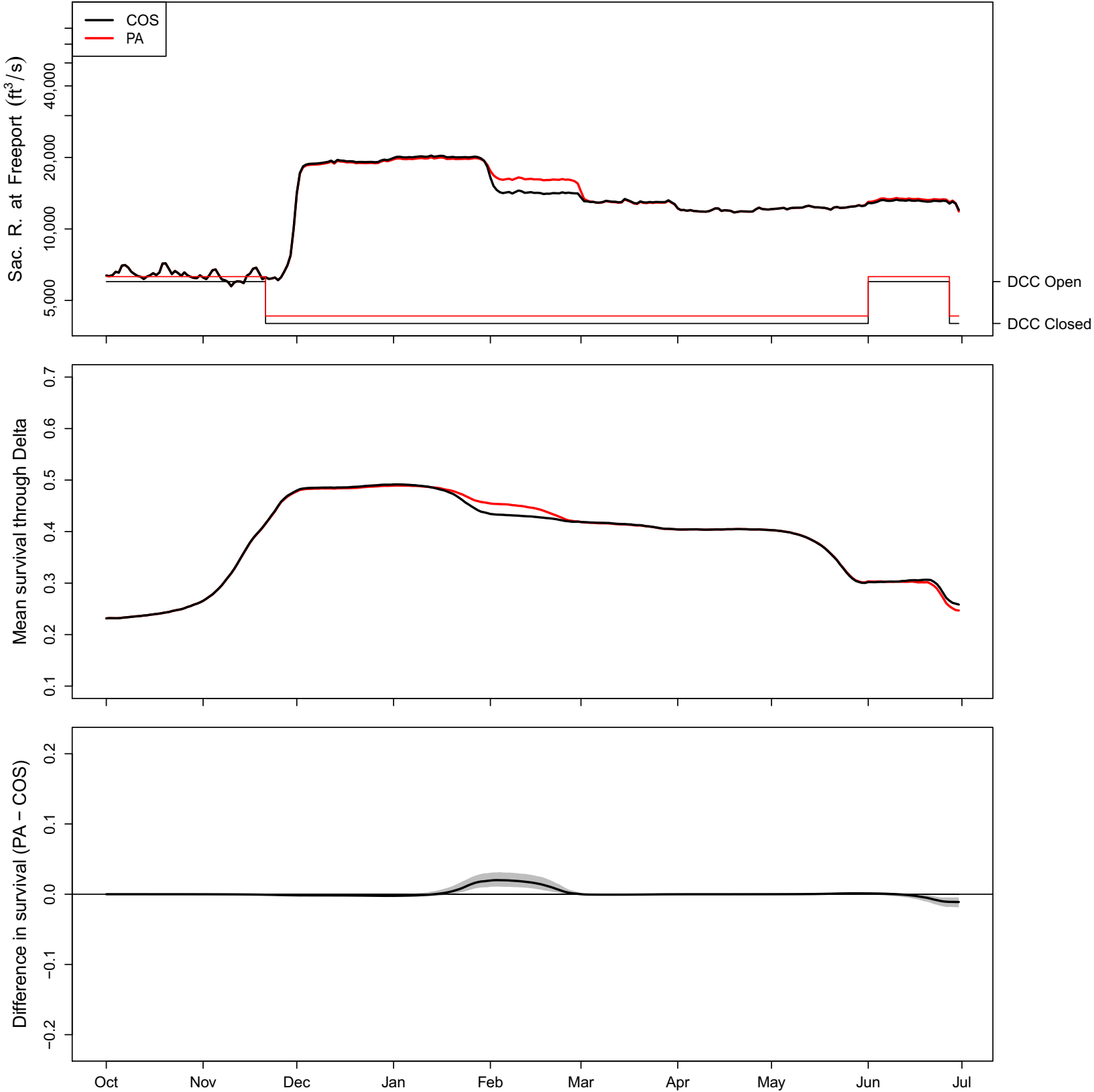

### 1933 (WY type = C)

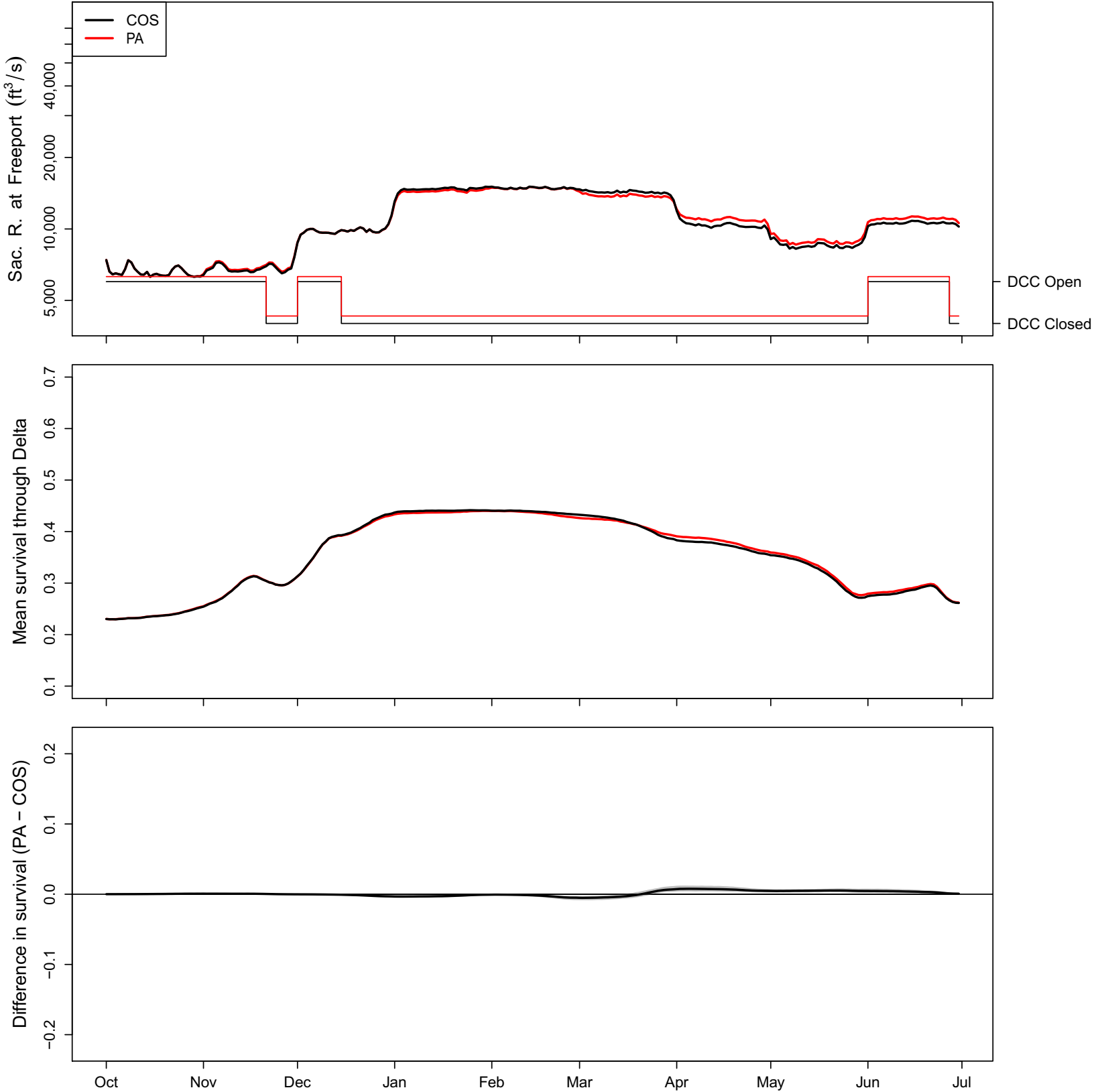

# 1934 (WY type = C)

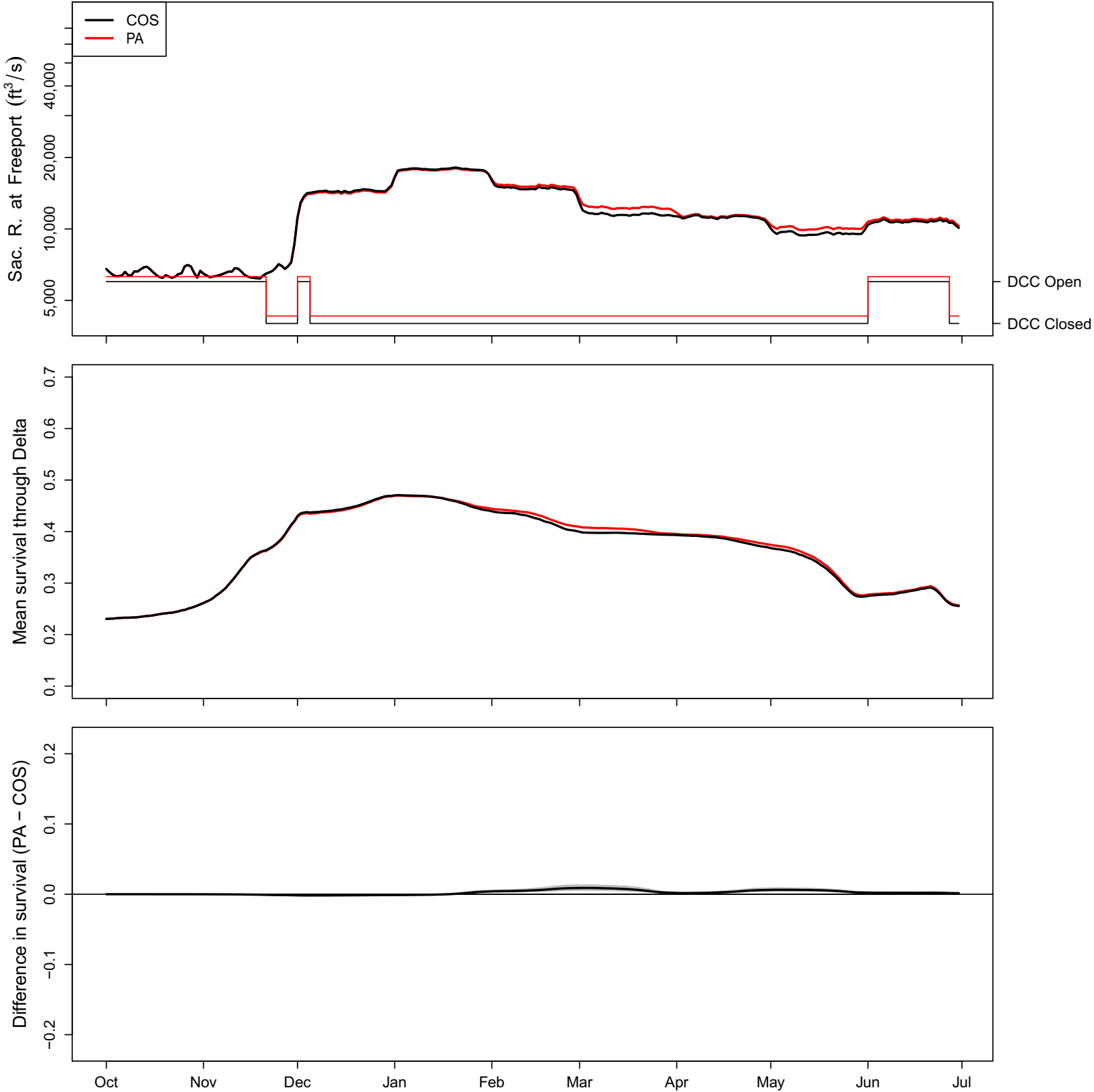

# 1935 (WY type = BN)

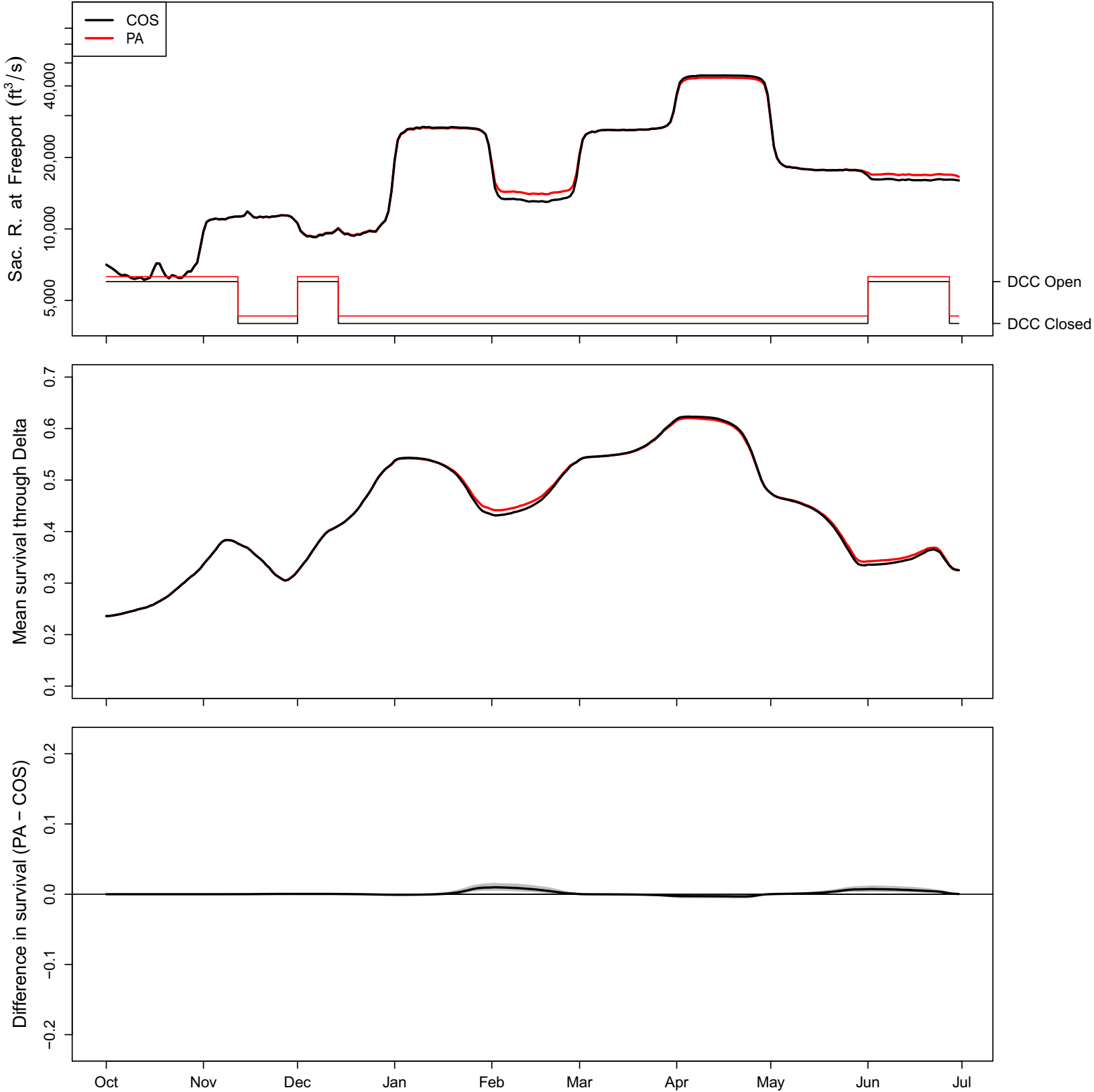

1936 (WY type = BN)

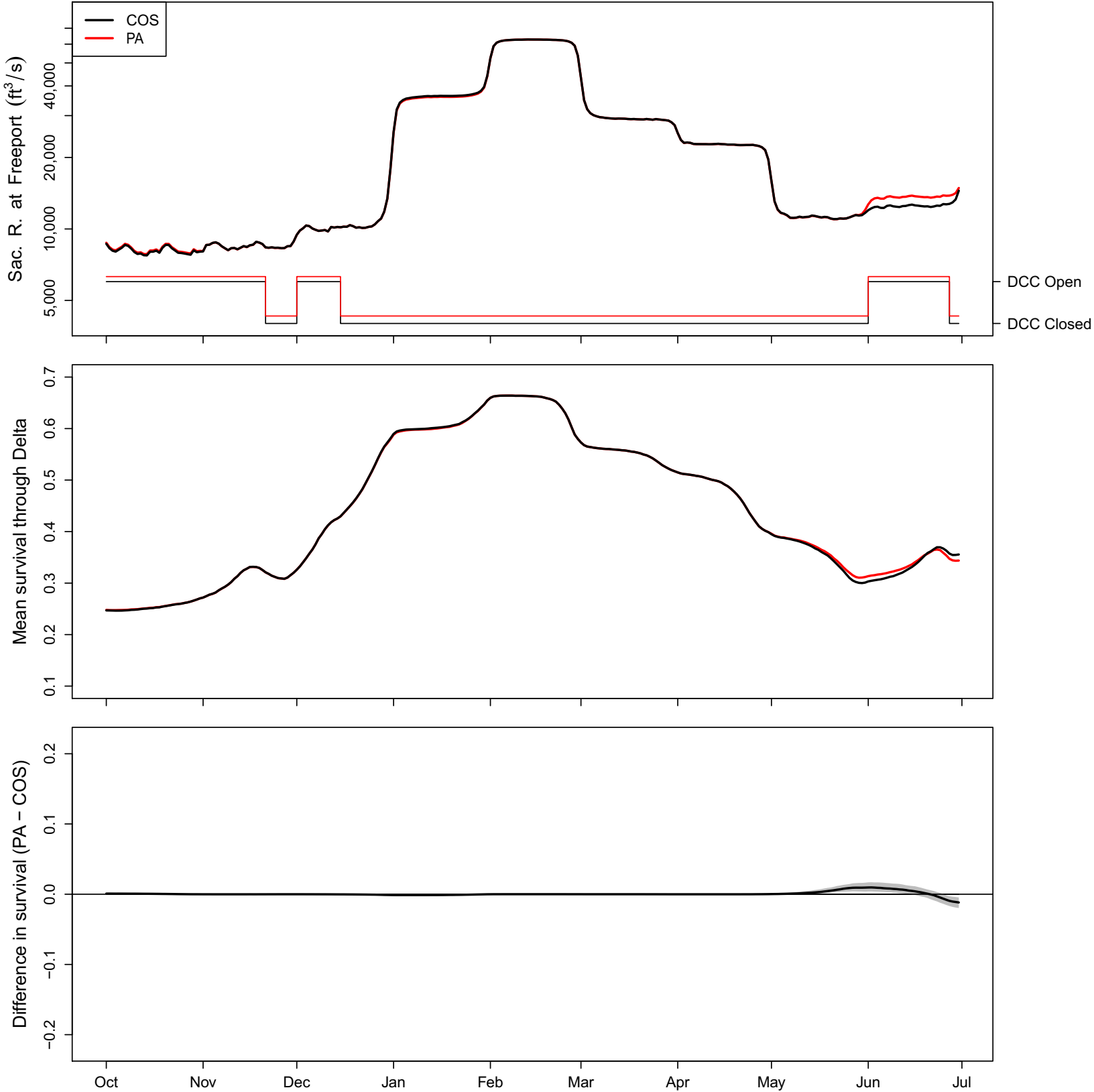



# 1937 (WY type = BN)

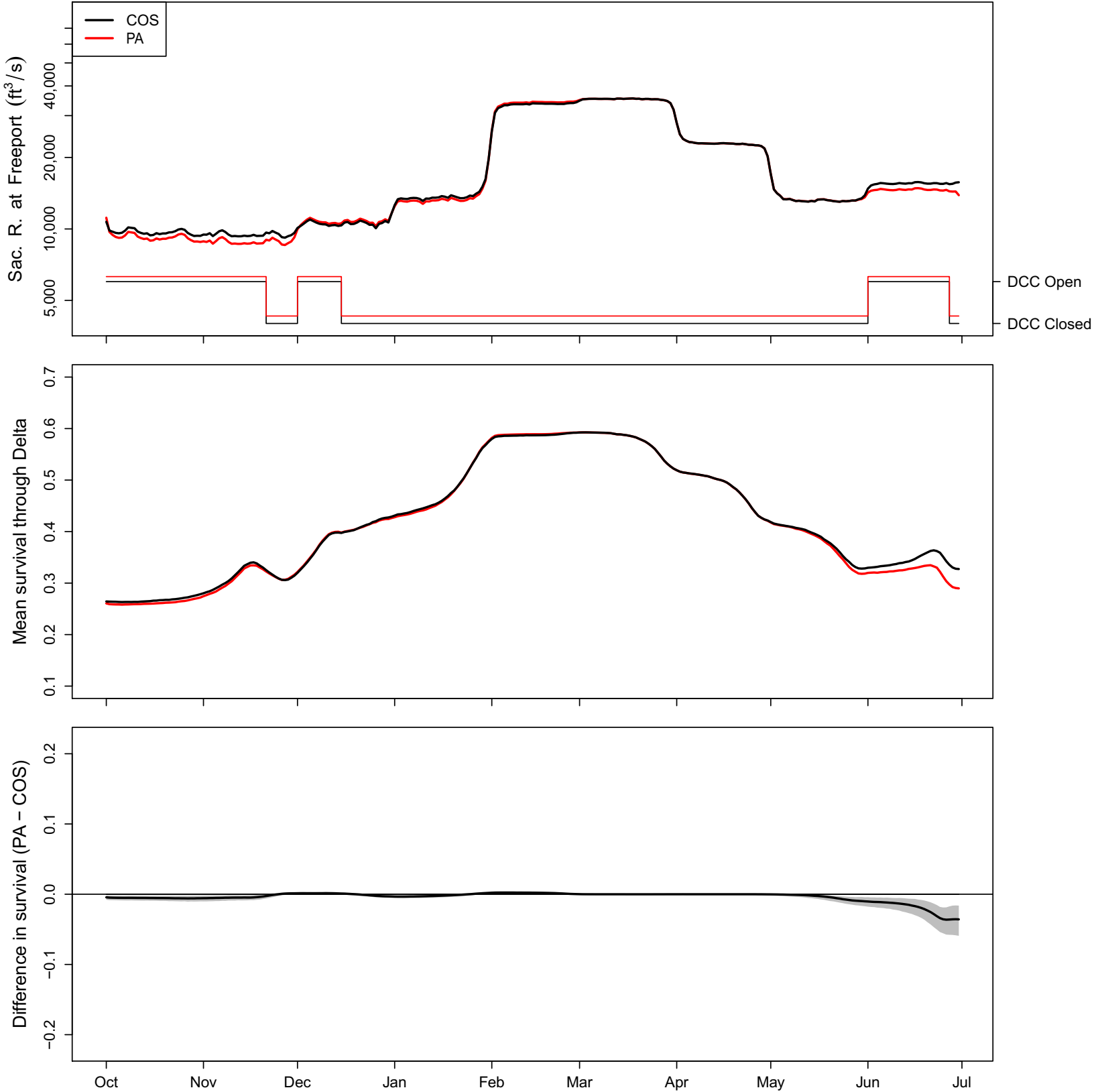

### 1938 (WY type = W)

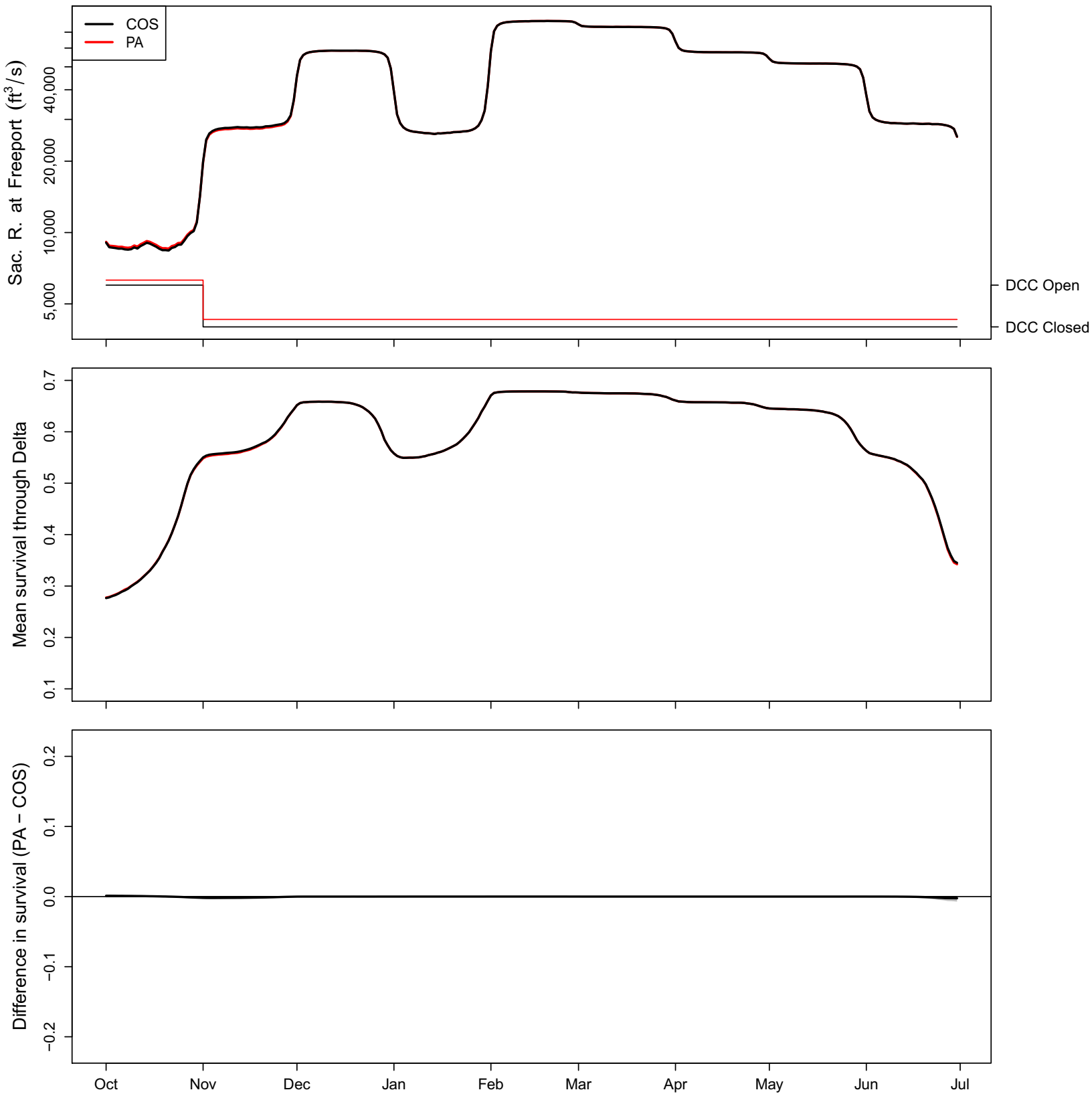

# 1939 (WY type = D)

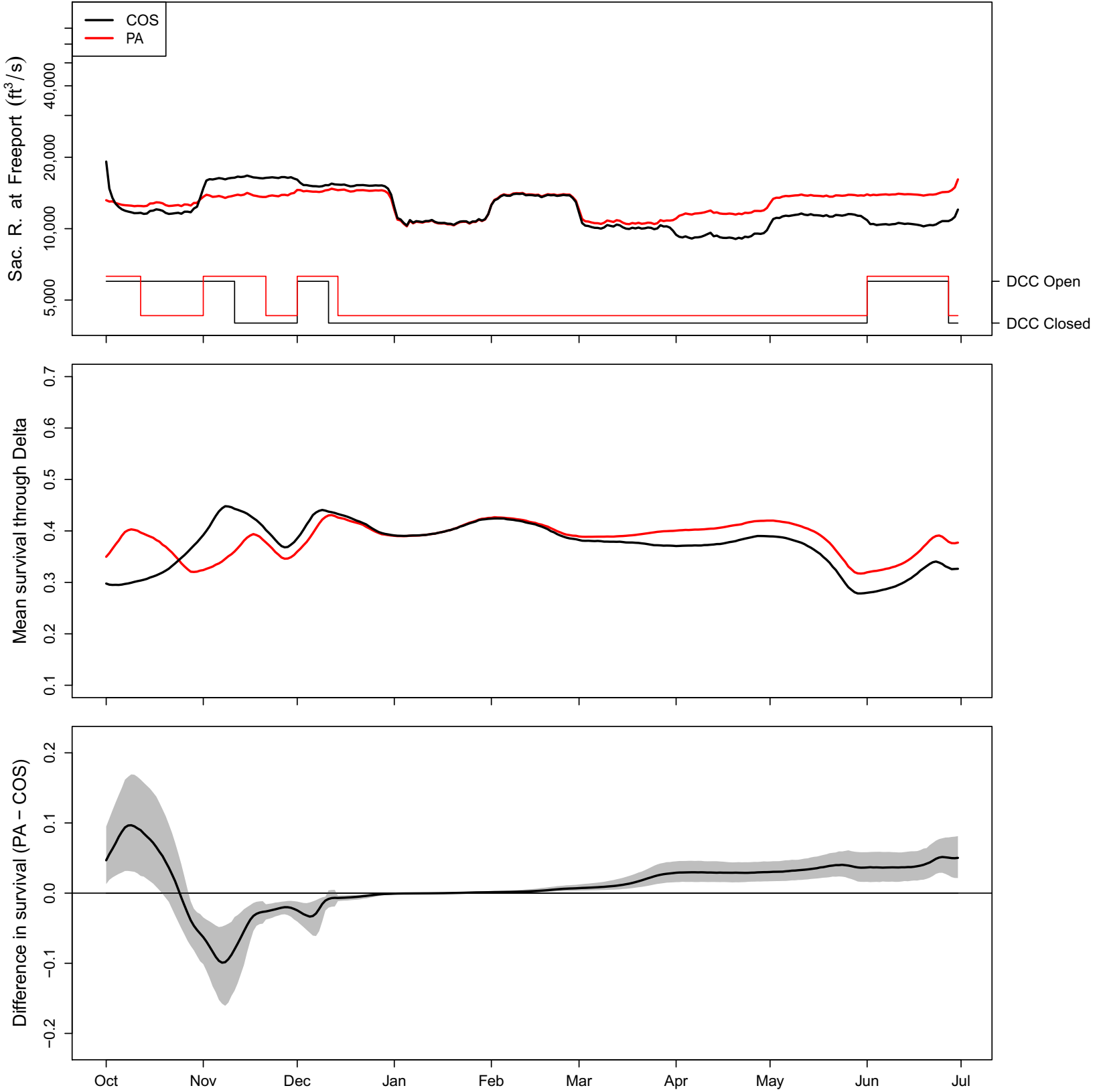

# 1940 (WY type = AN)

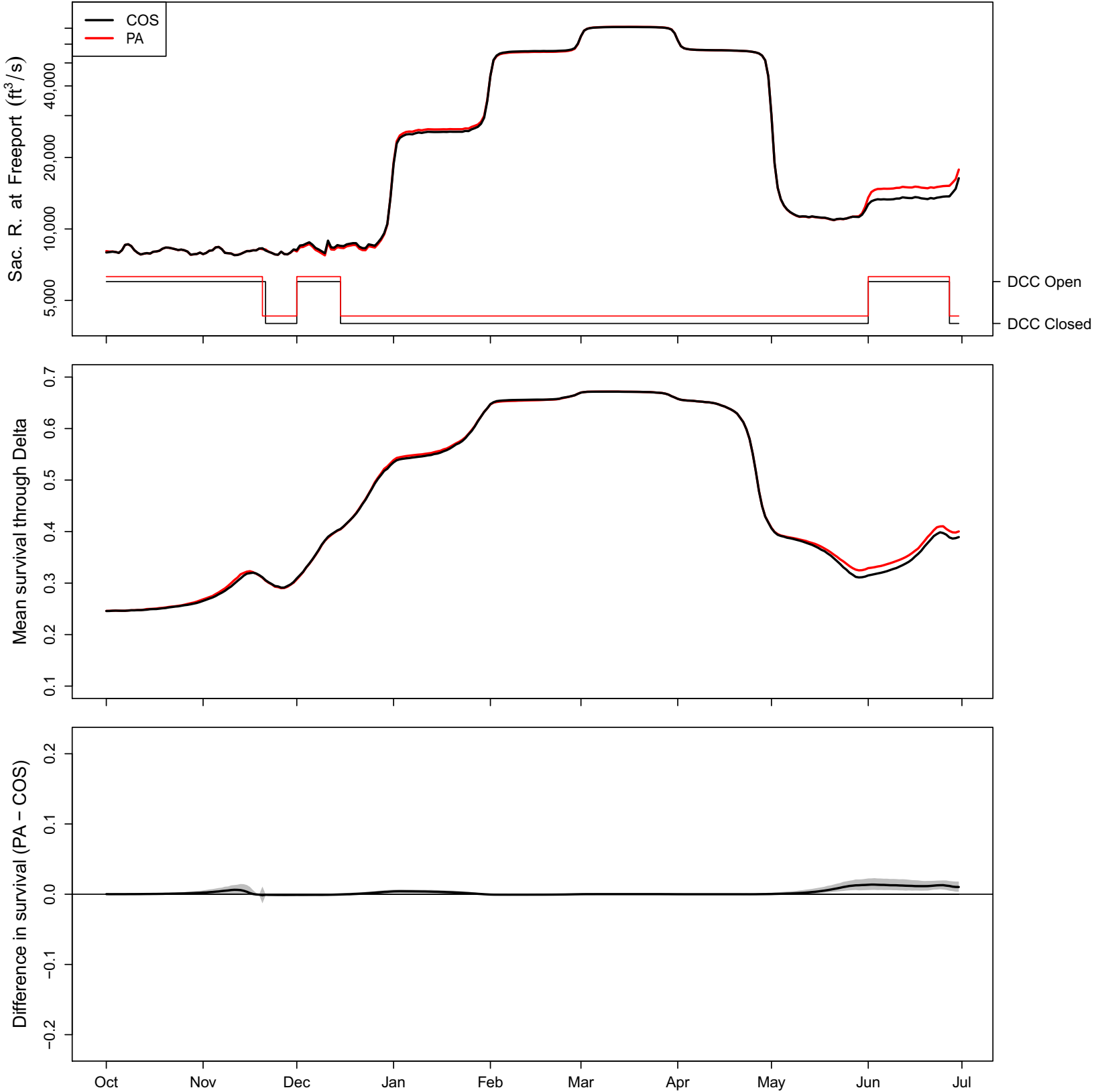

# 1941 (WY type = W)

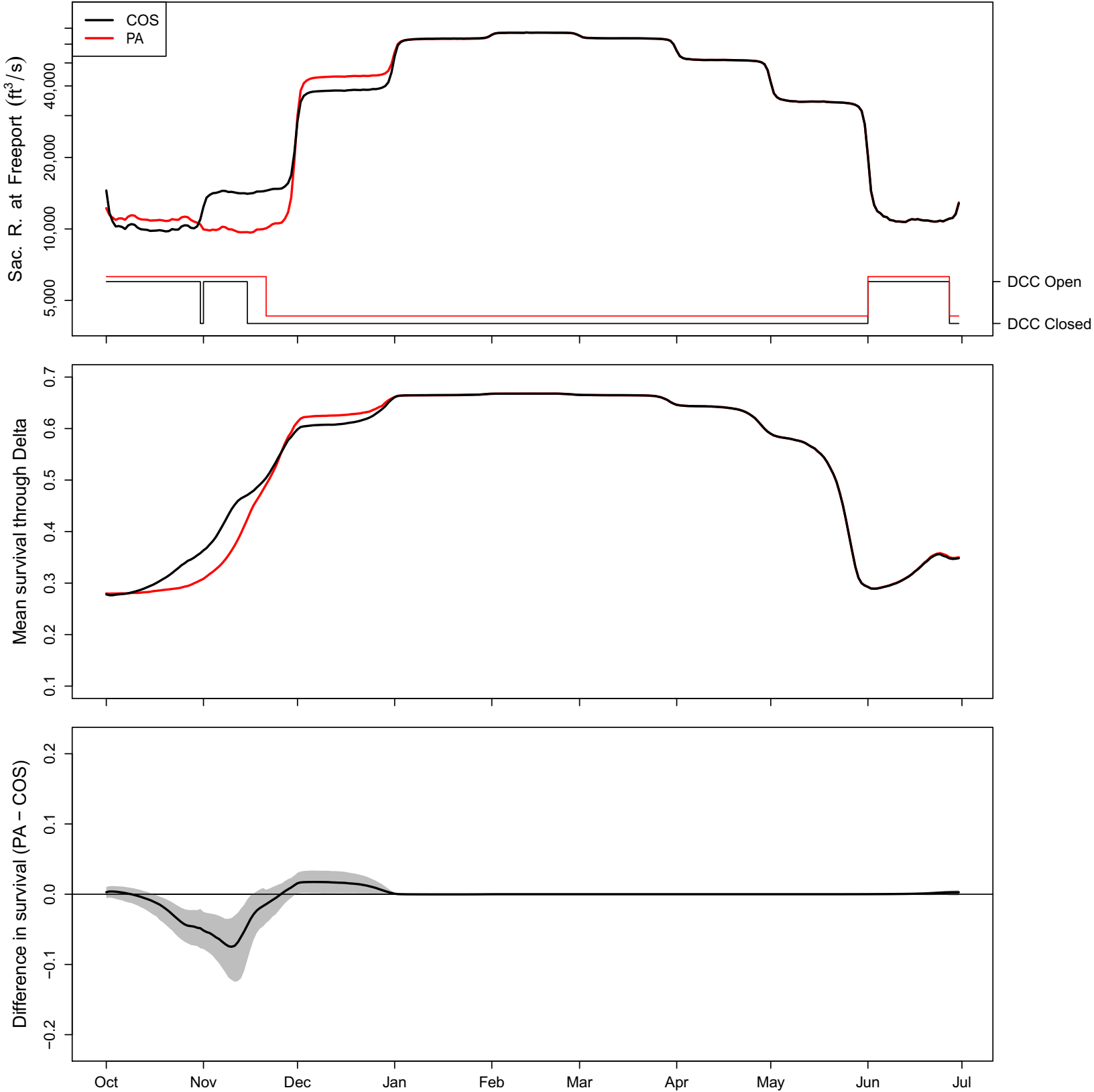

### 1942 (WY type = W)

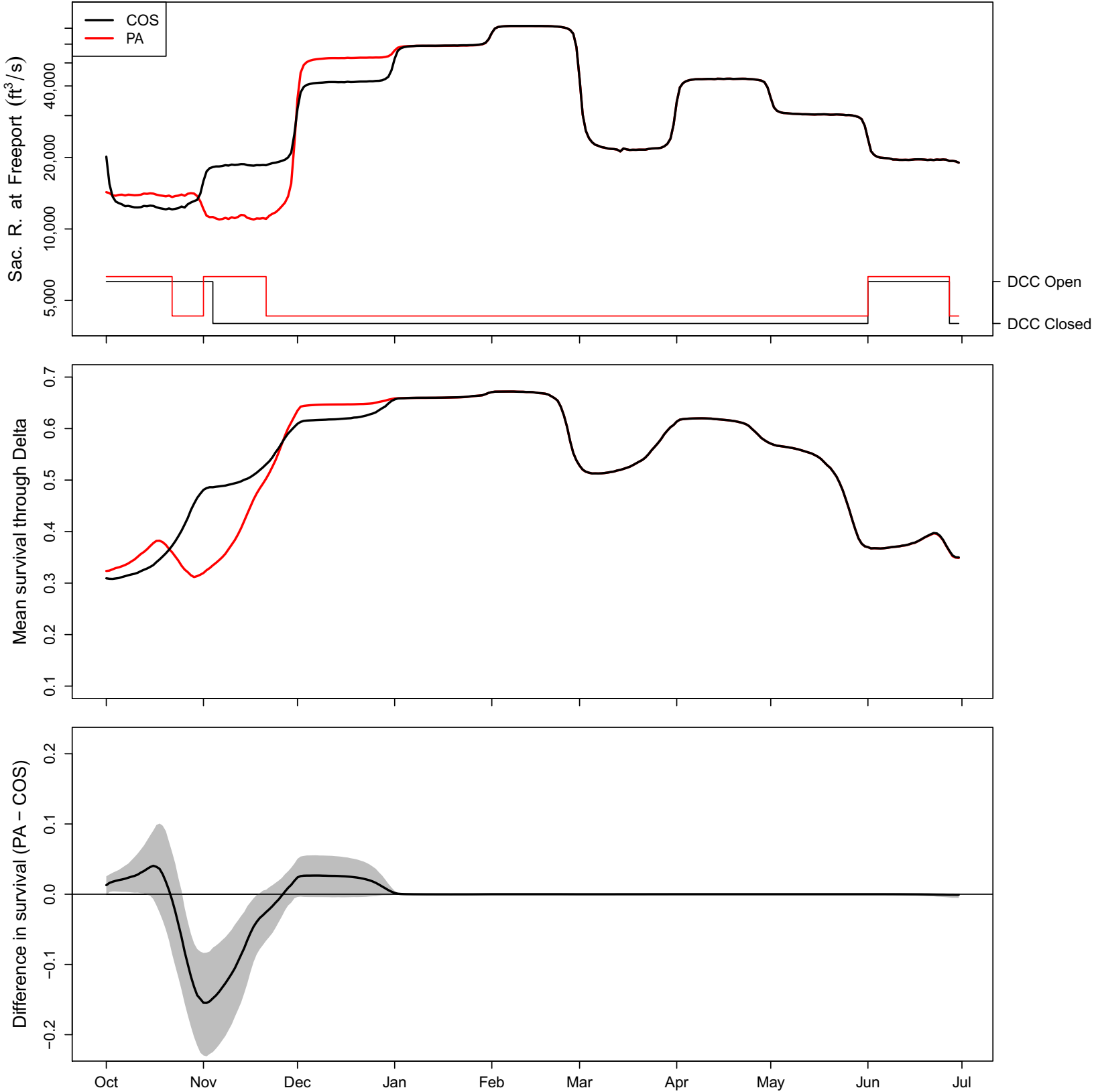

# 1943 (WY type = W)

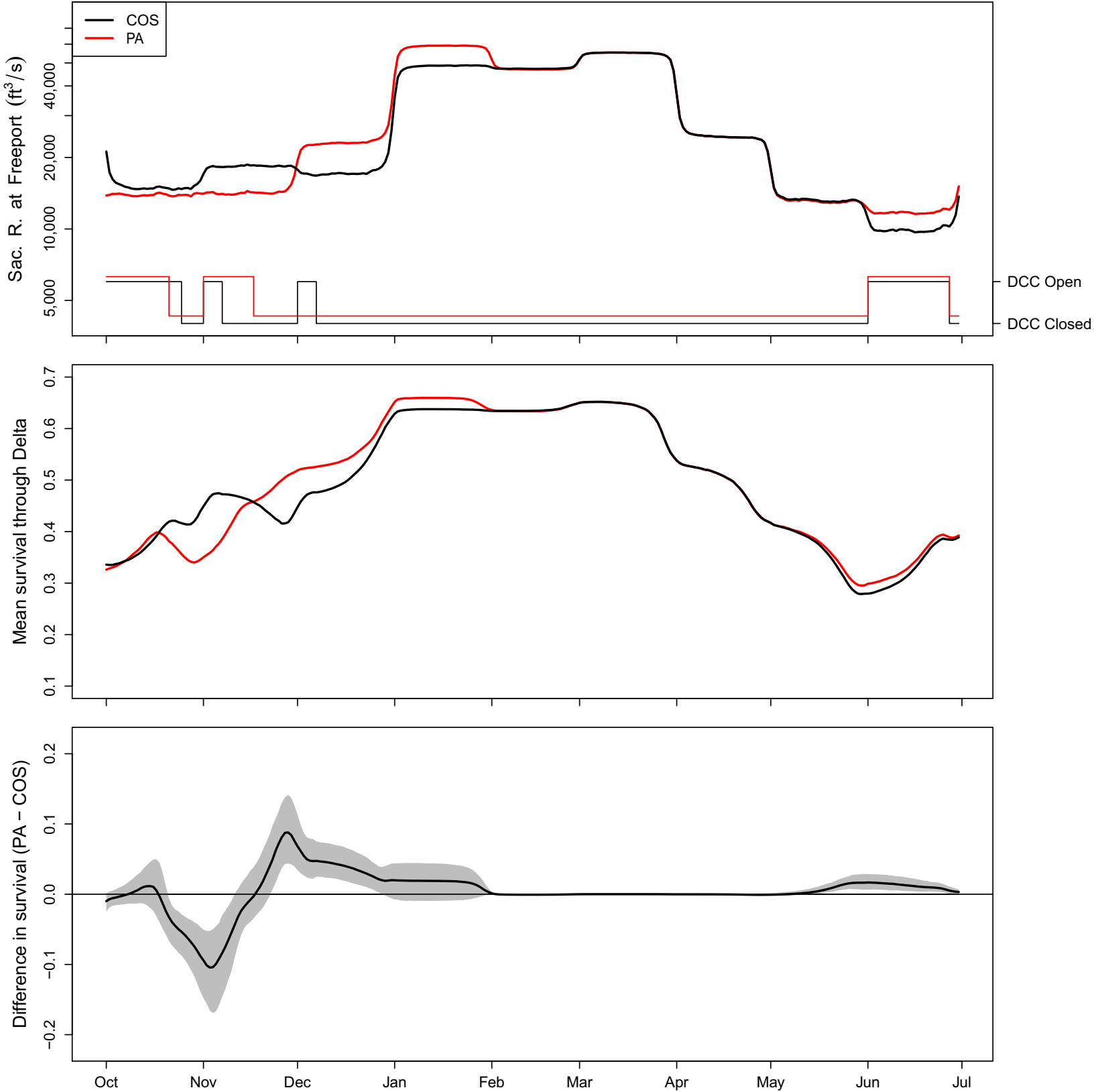

### 1944 (WY type = D)

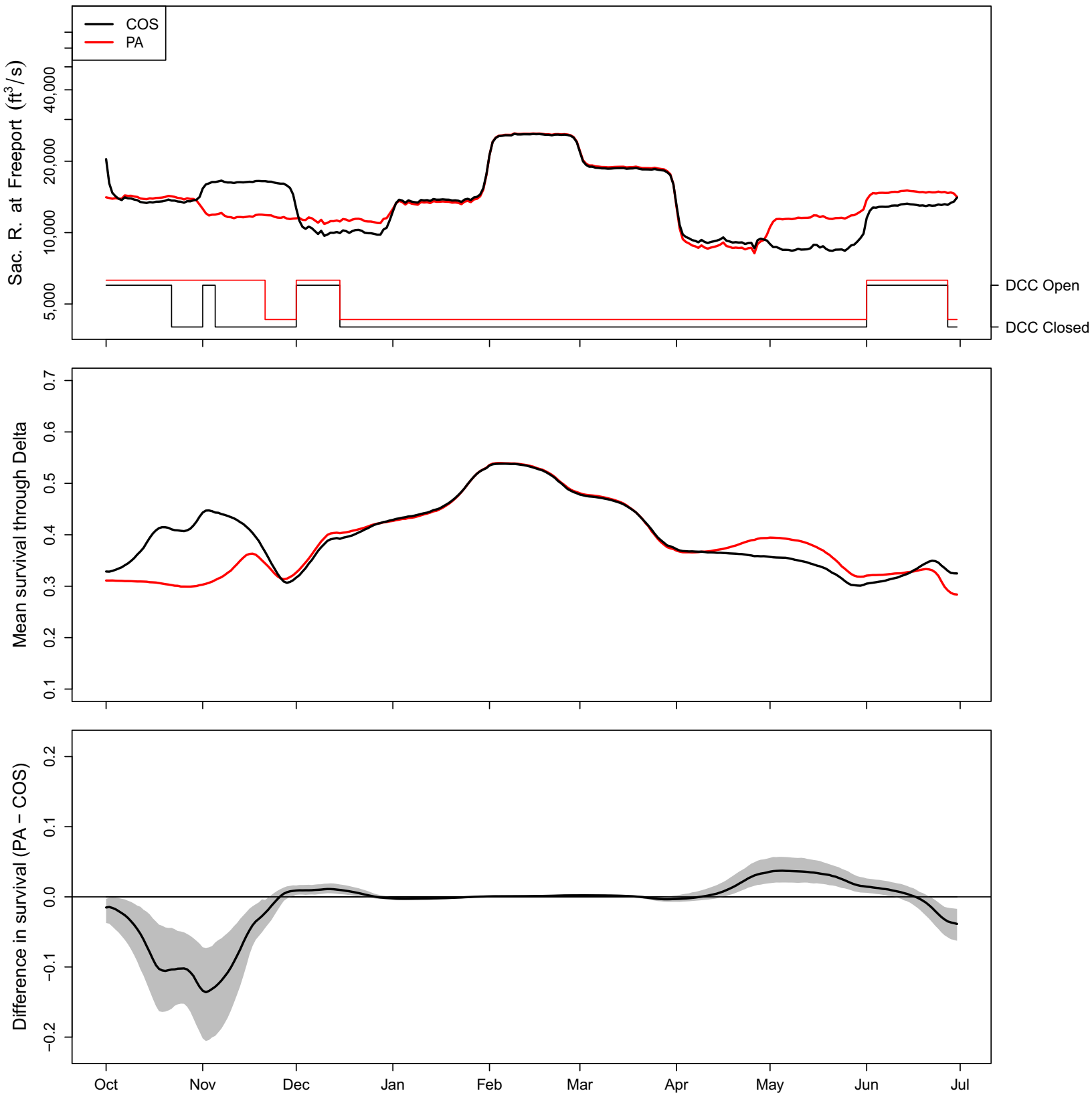



# 1945 (WY type = BN)

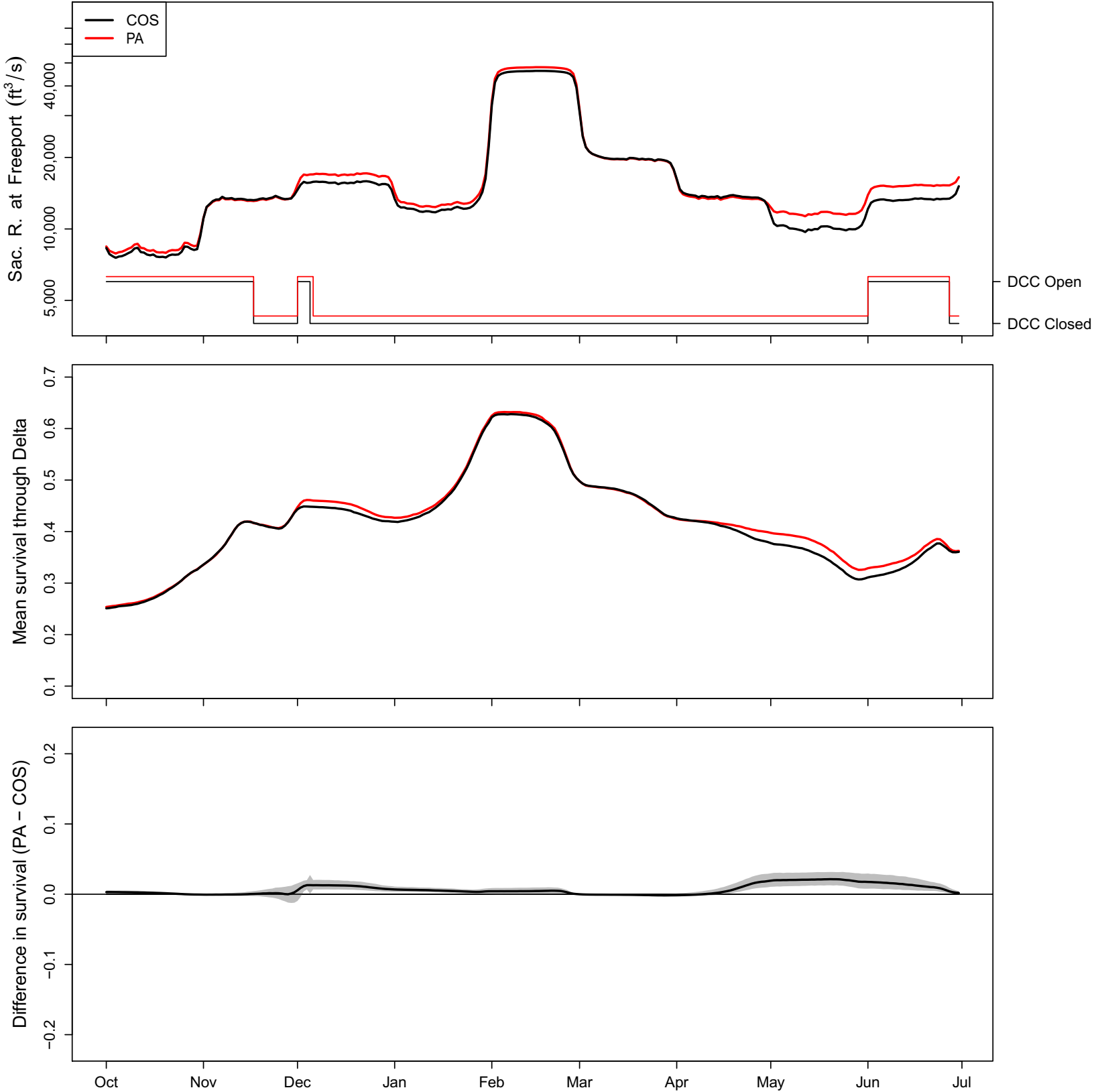

# 1946 (WY type = BN)

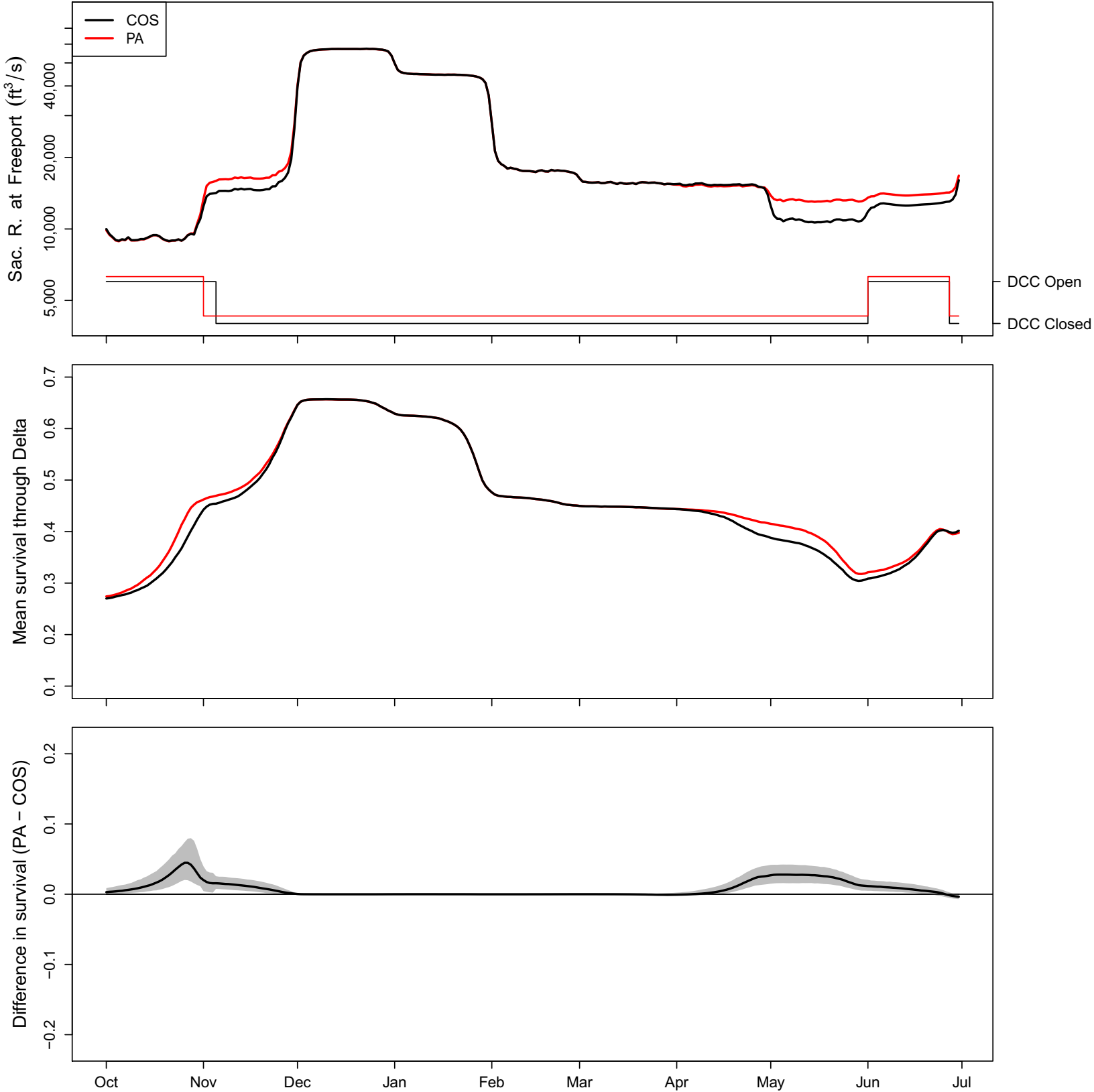

# 1947 (WY type = D)

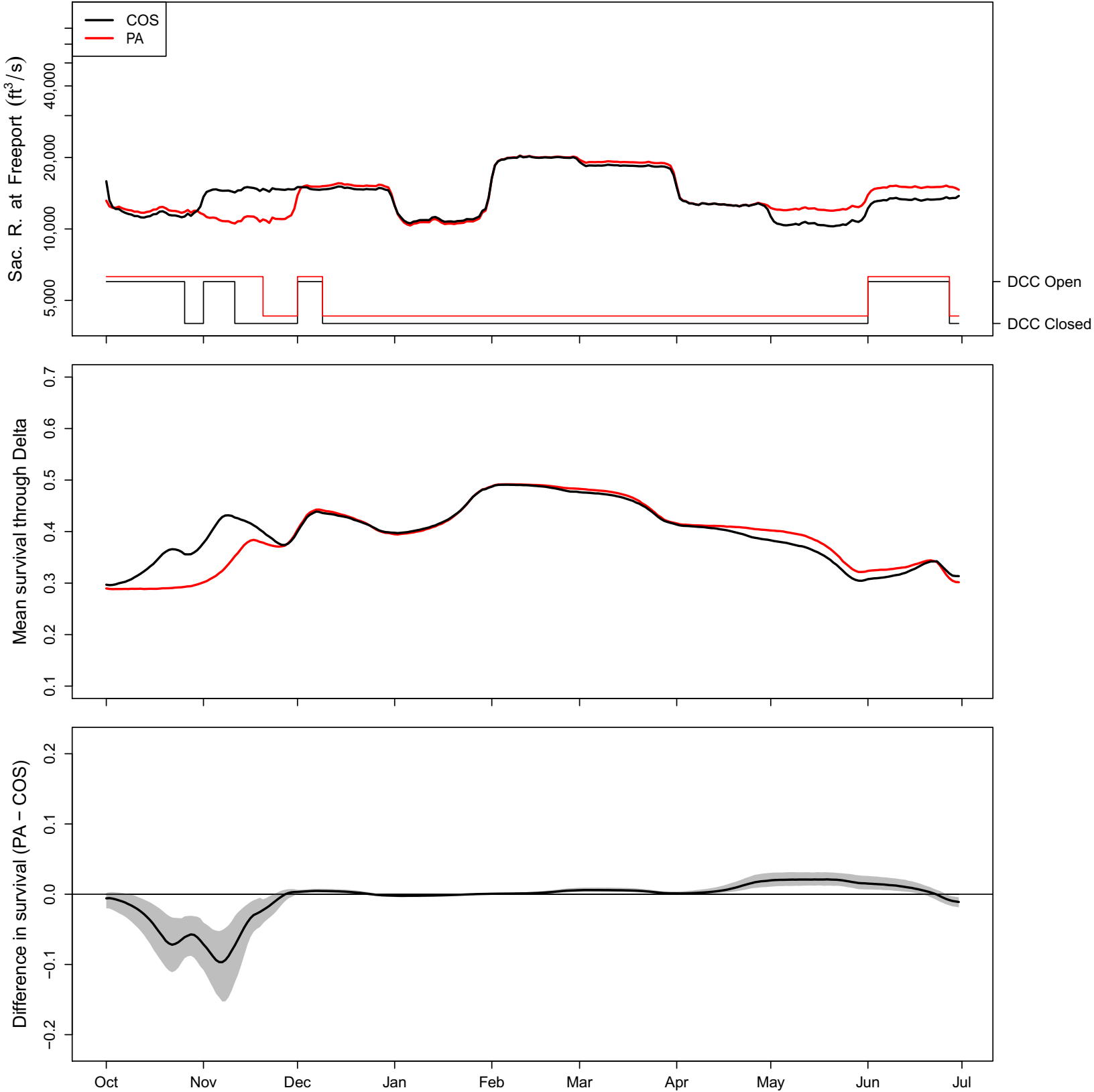

# 1948 (WY type = BN)

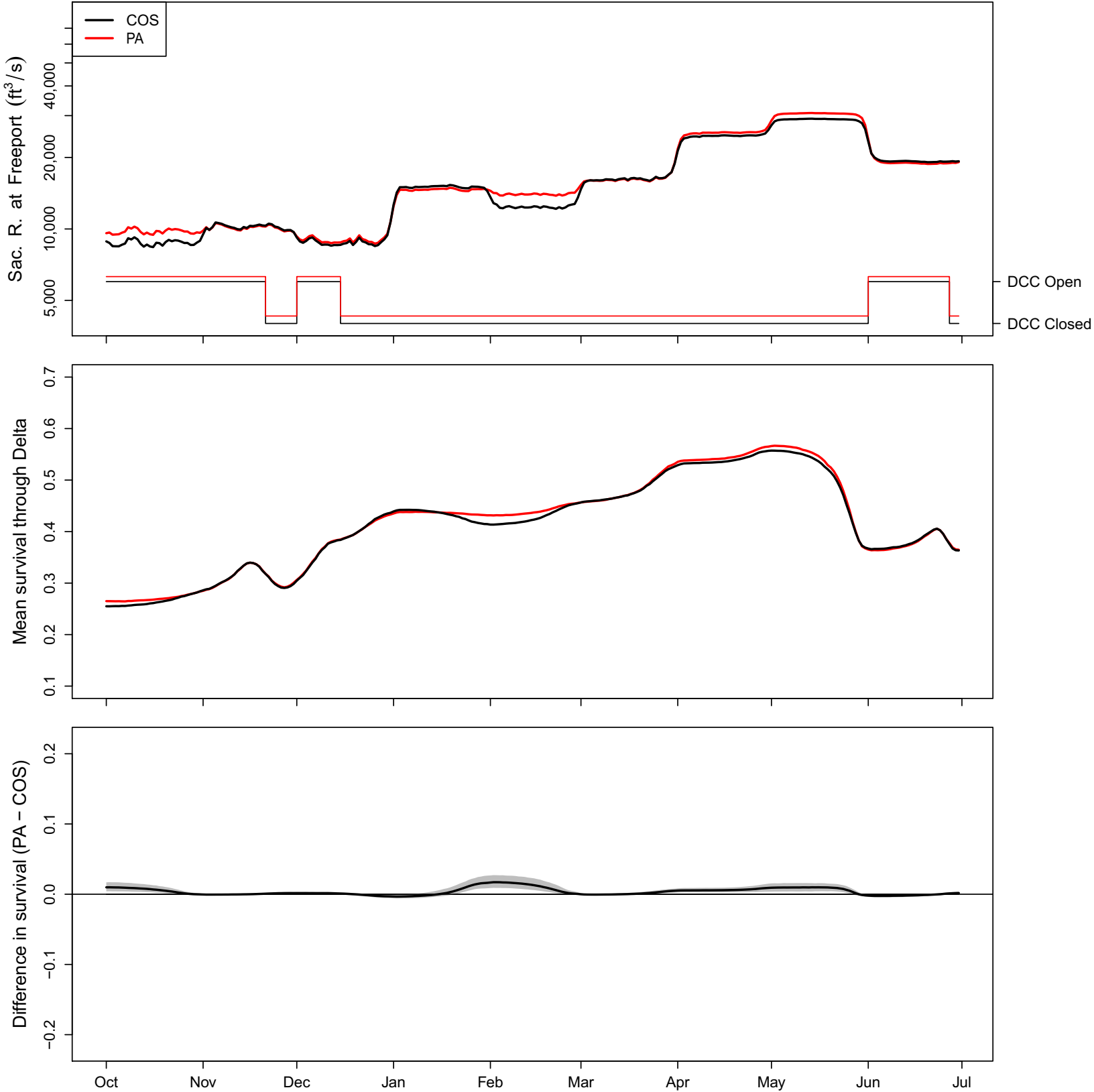

### 1949 (WY type = D)

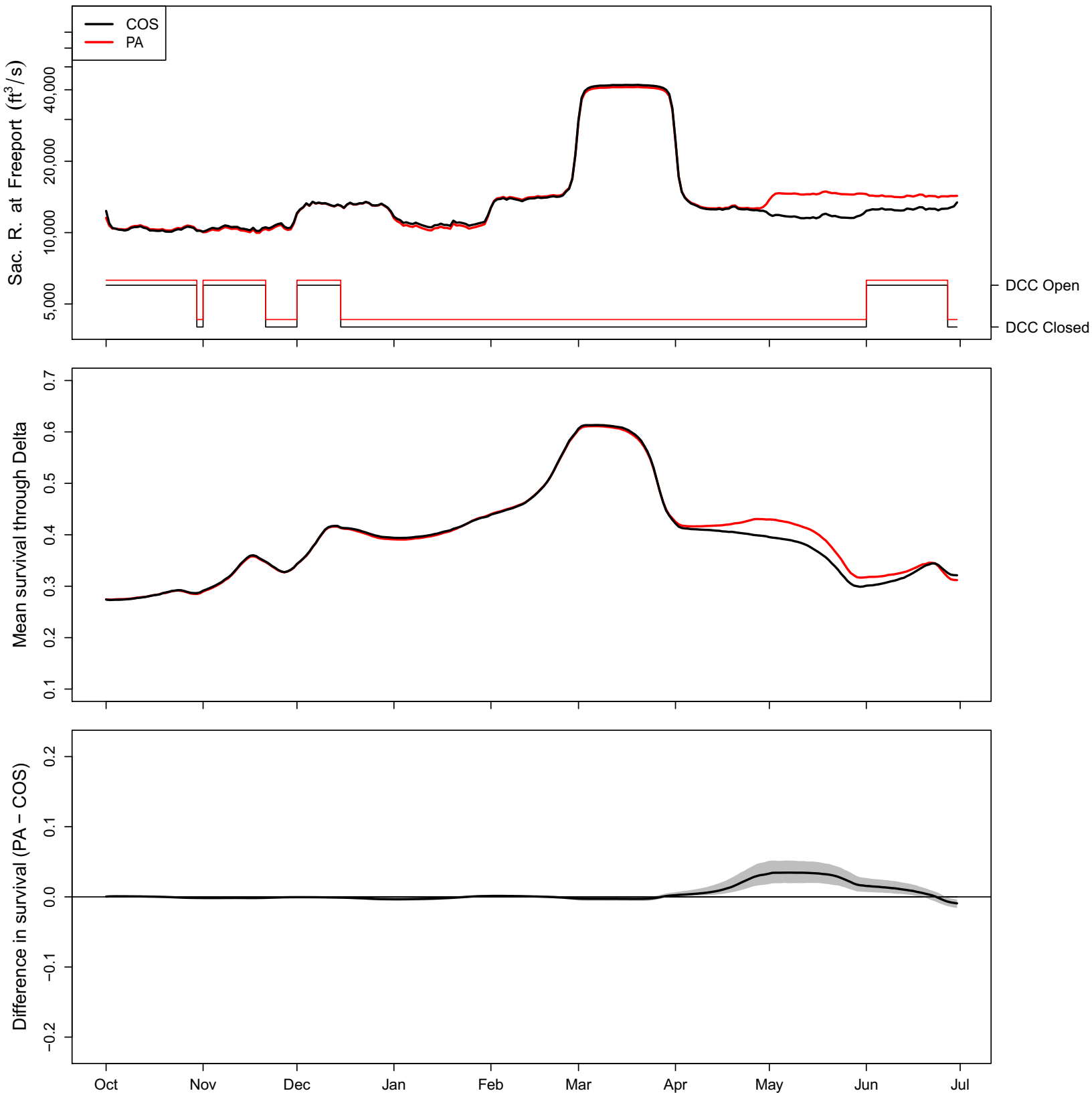

# 1950 (WY type = BN)

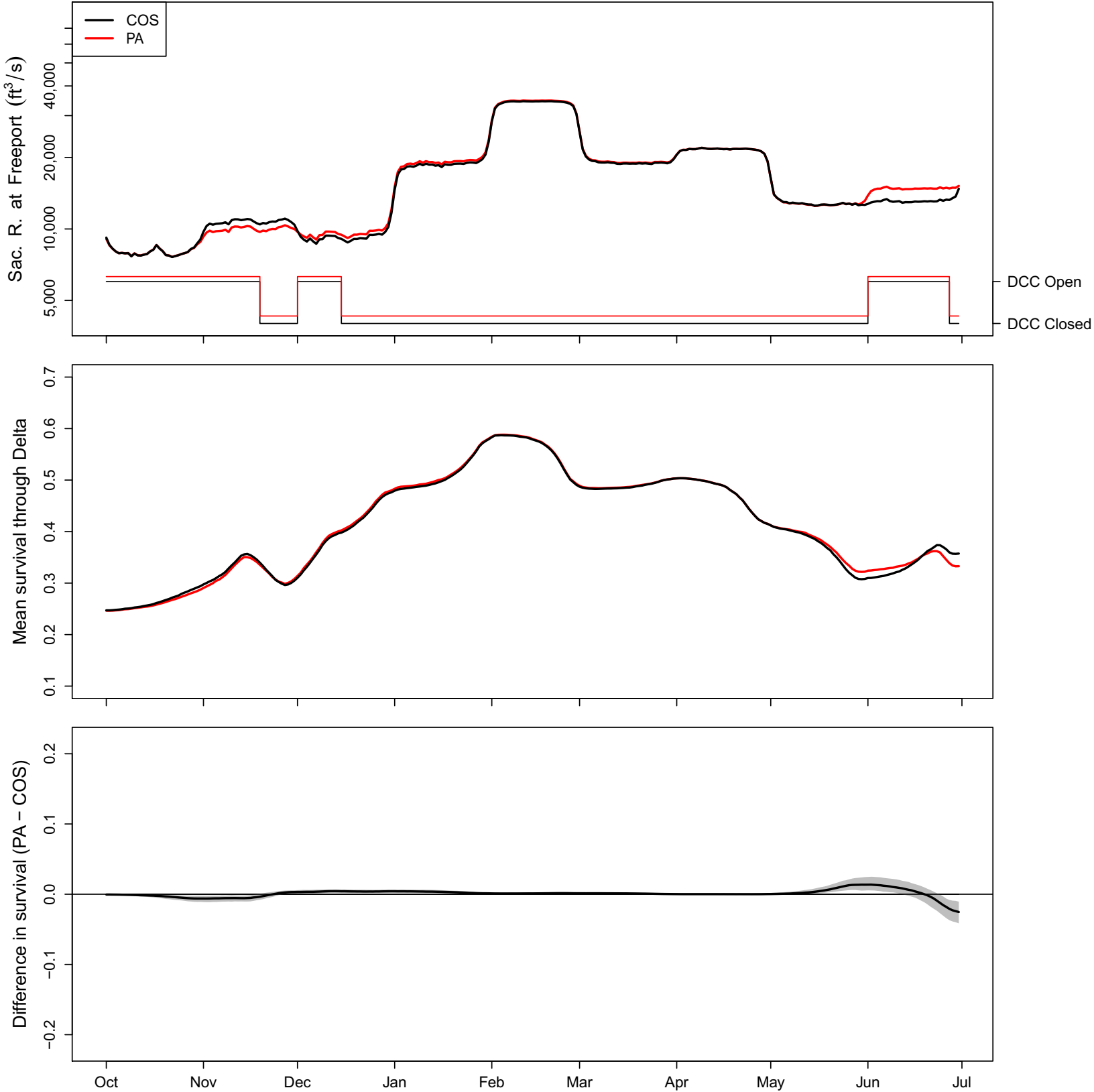

# 1951 (WY type = AN)

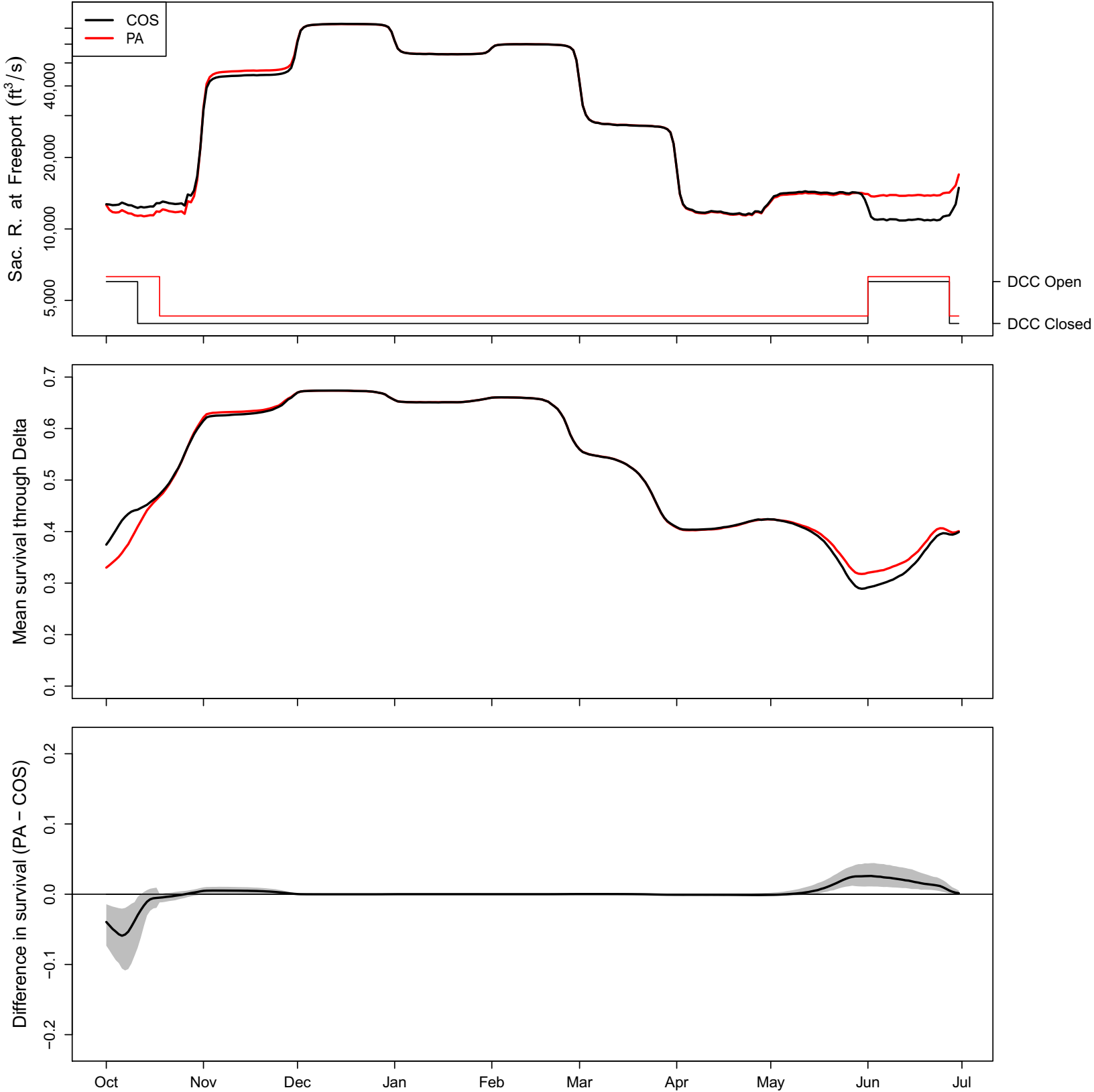

# 1952 (WY type = W)

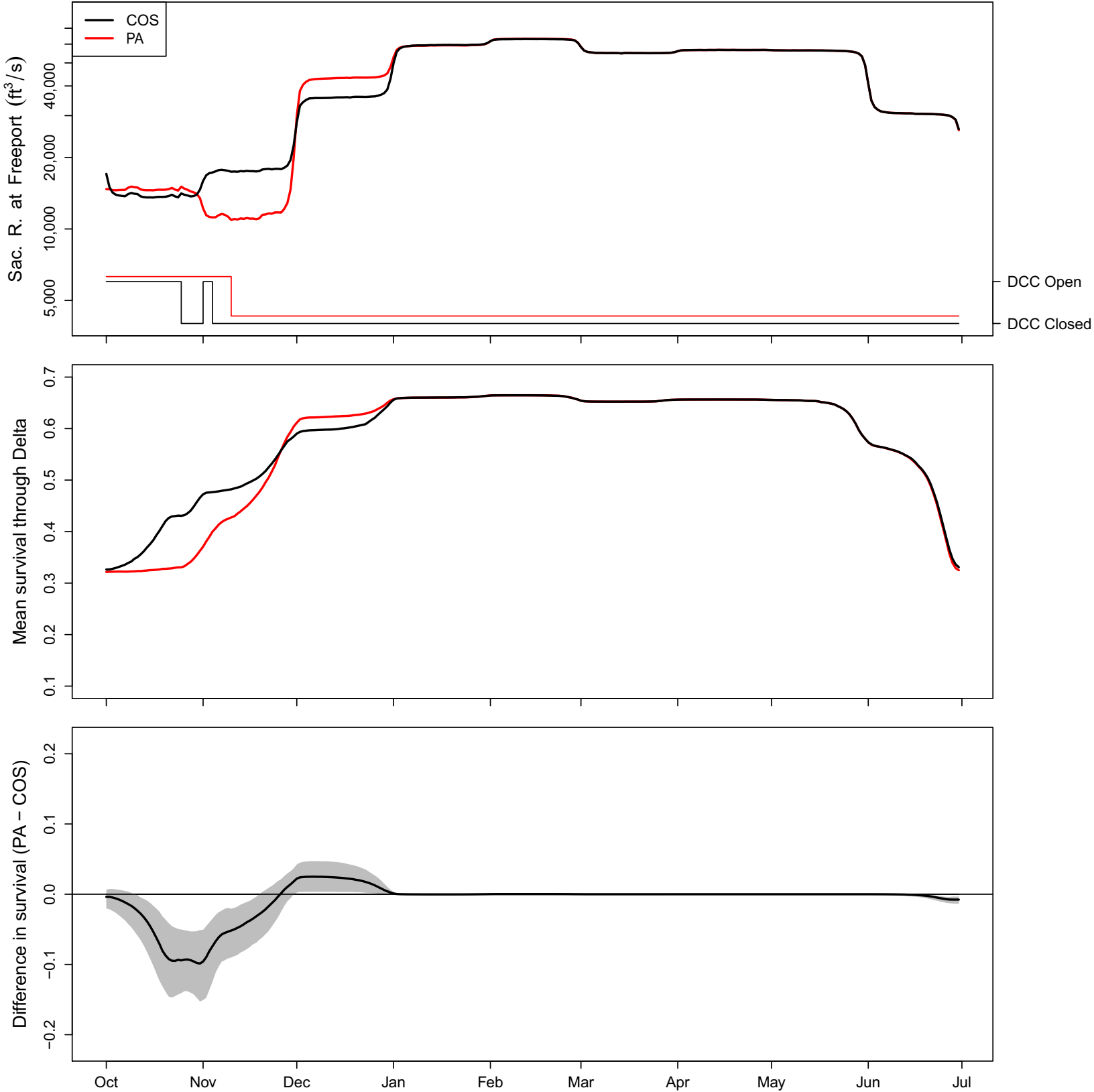



### 1953 (WY type = W)

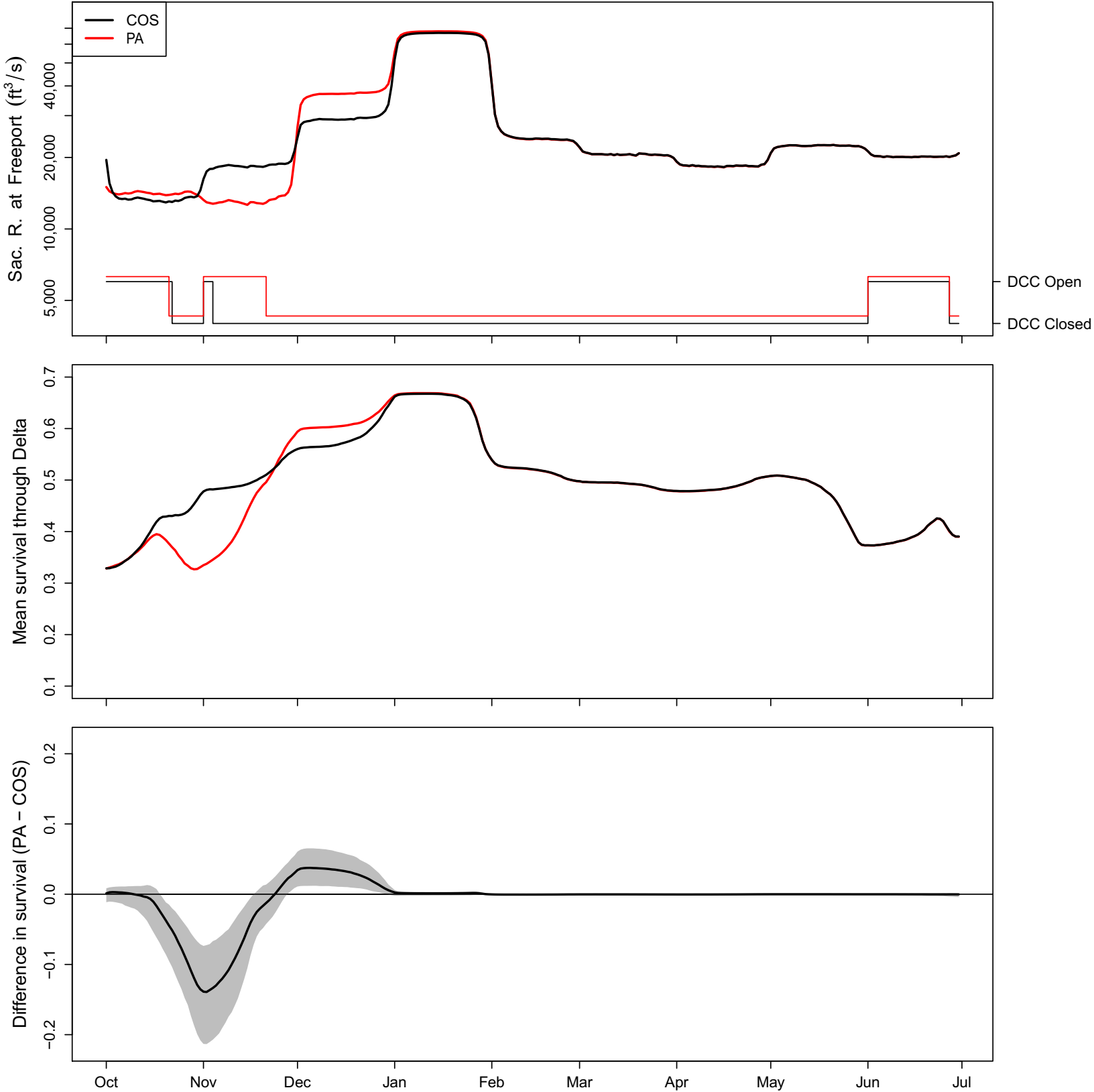

### 1954 (WY type = AN)

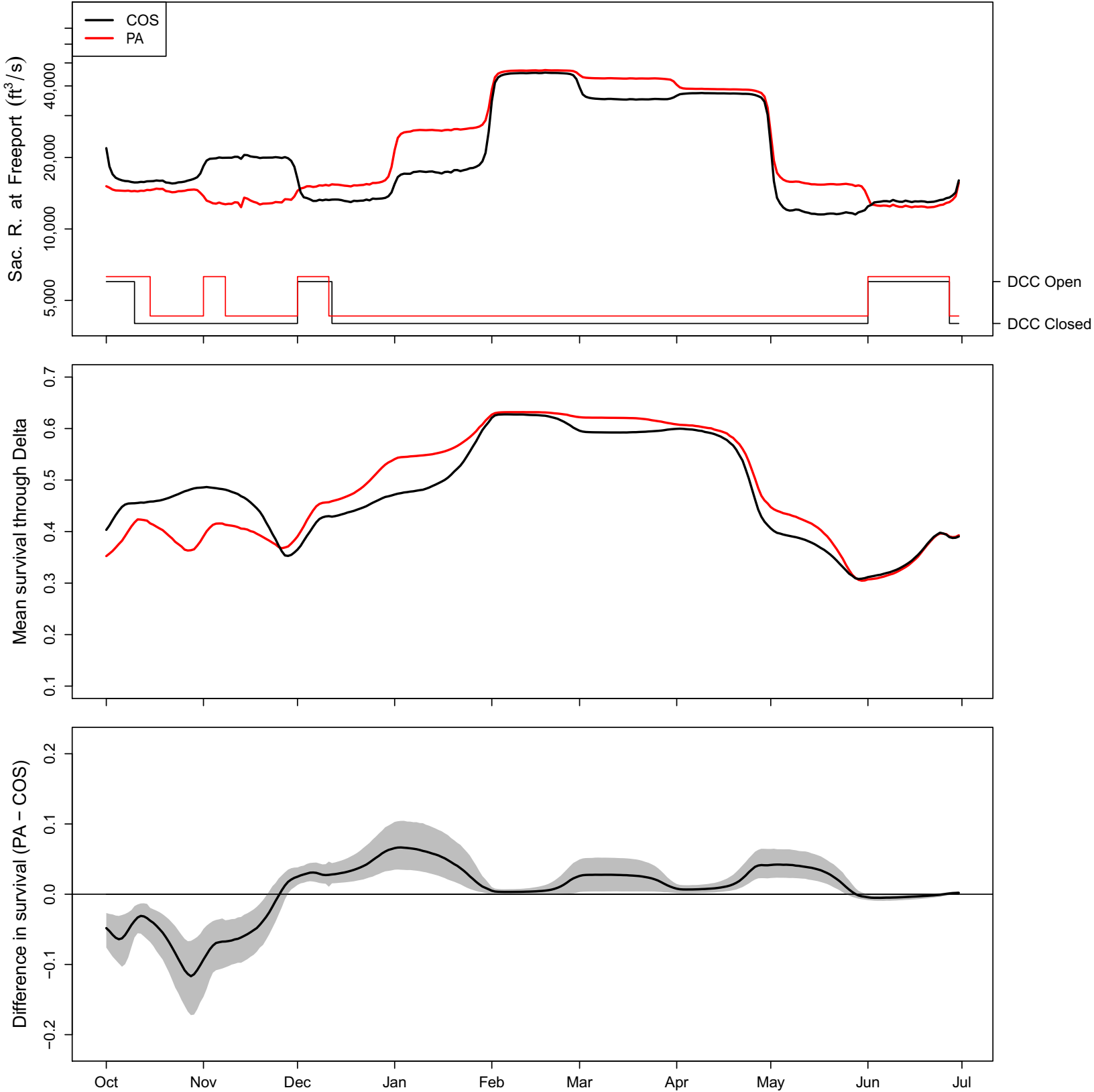

# 1955 (WY type = D)

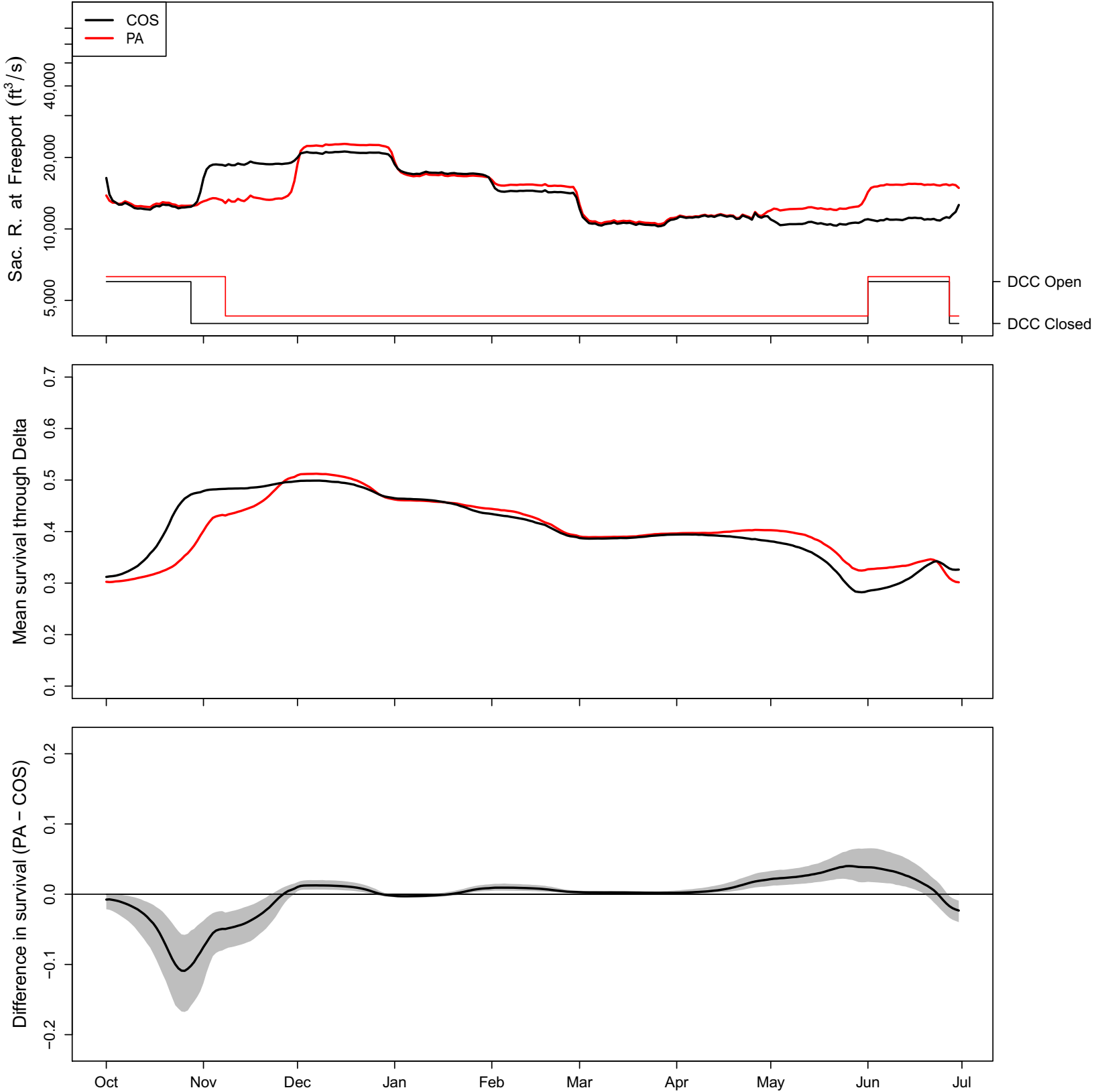

# 1956 (WY type = W)

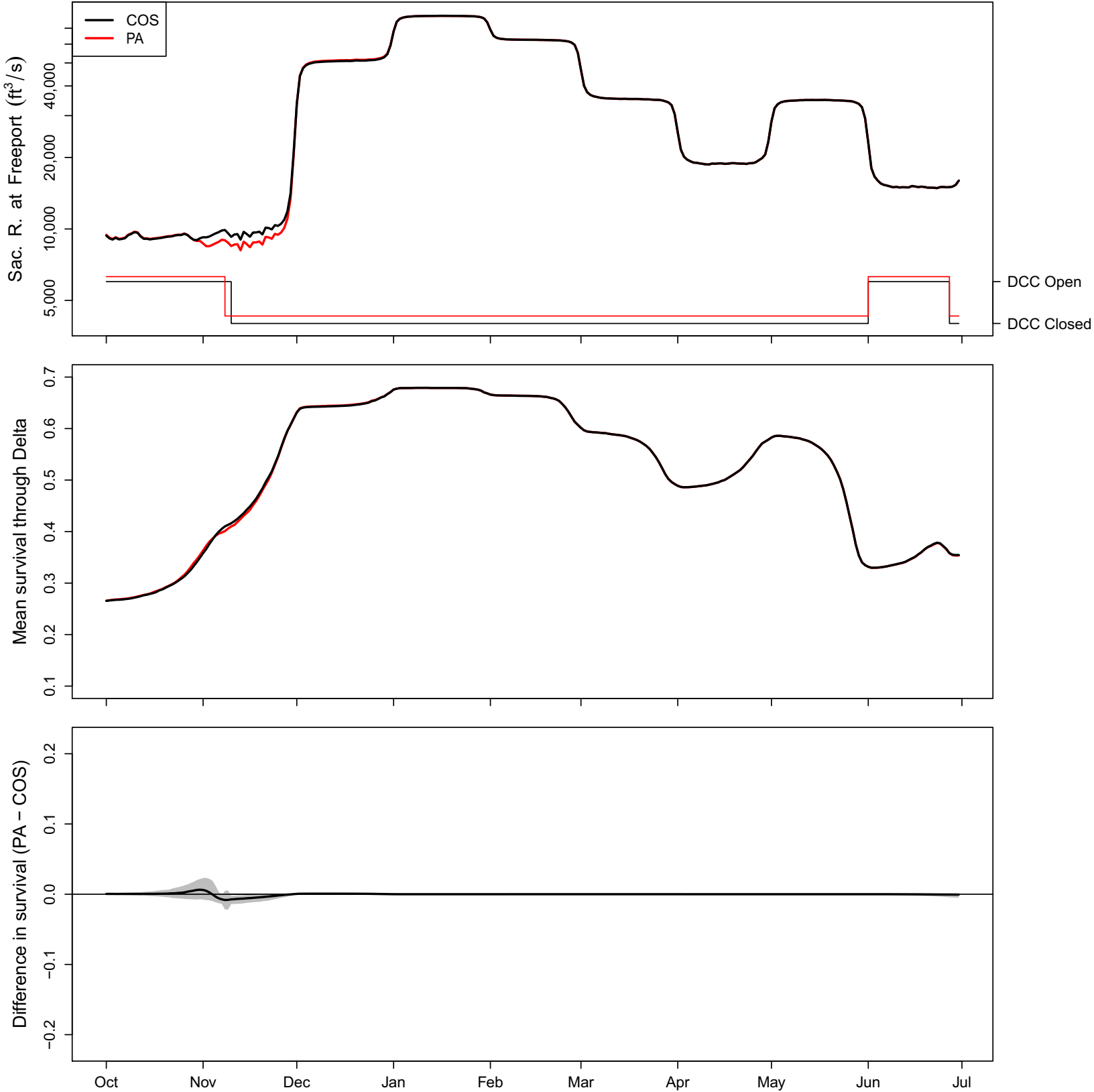

### 1957 (WY type = AN)

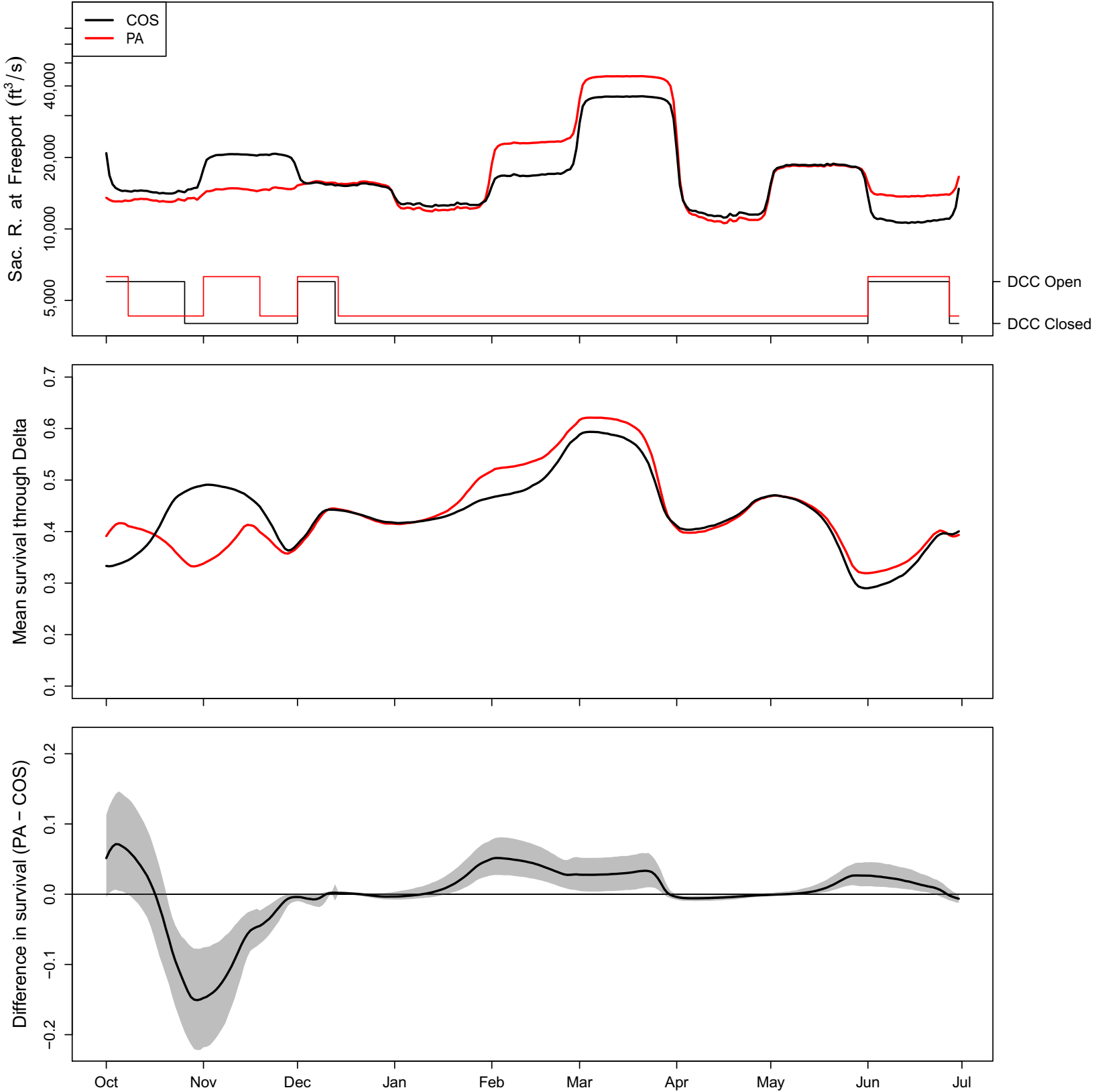

# 1958 (WY type = W)

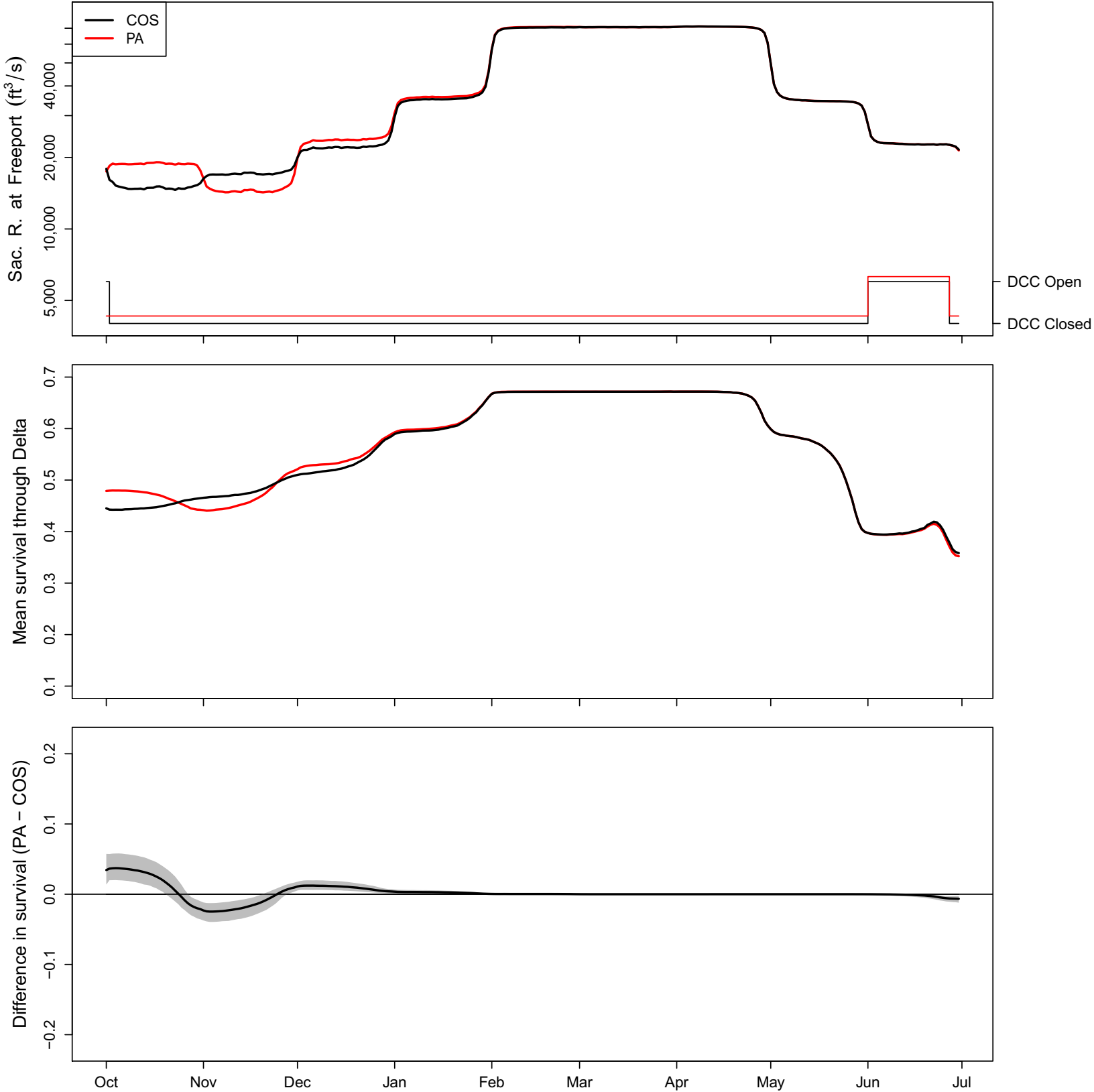

### 1959 (WY type = BN)

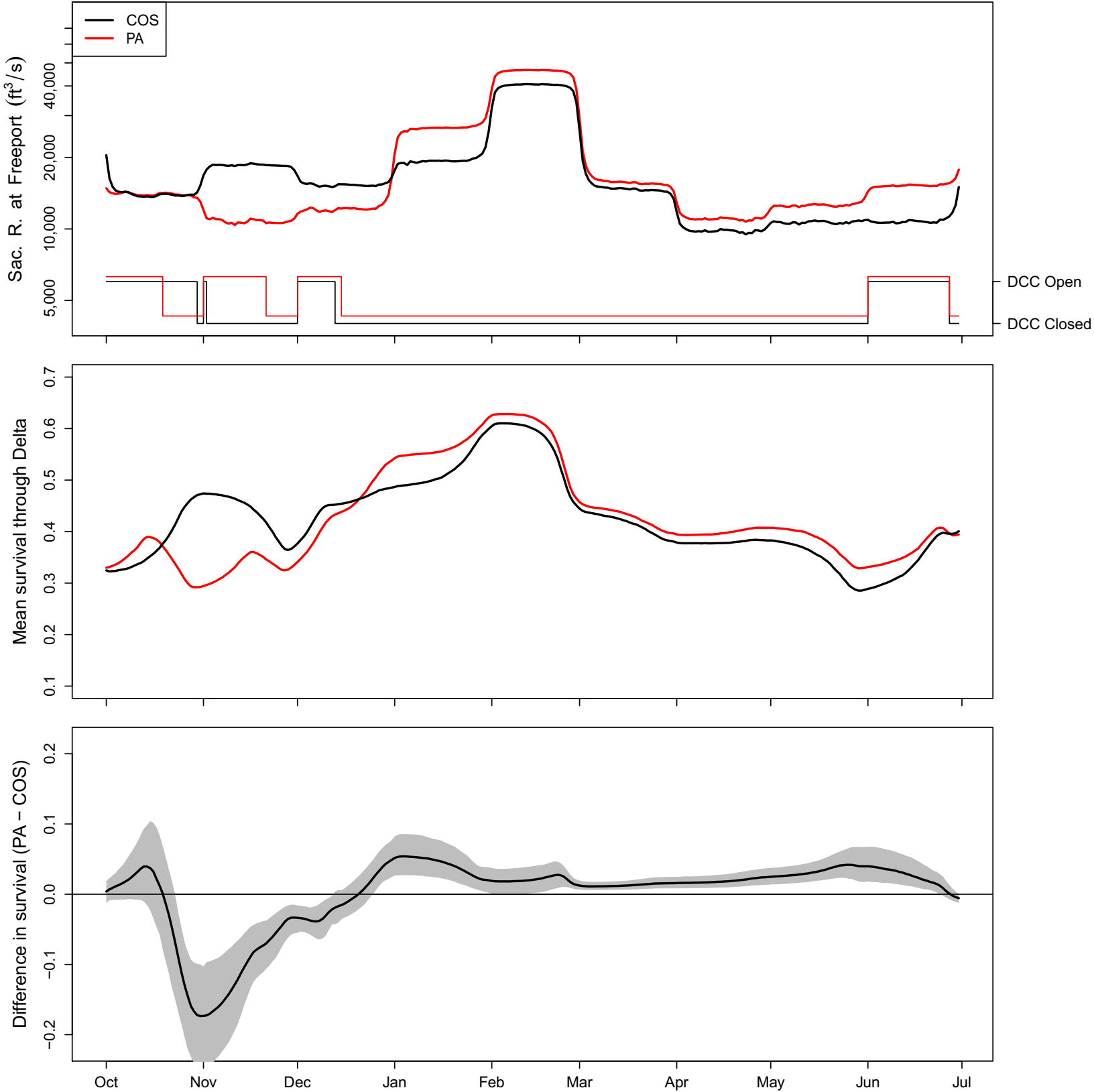

### 1960 (WY type = D)

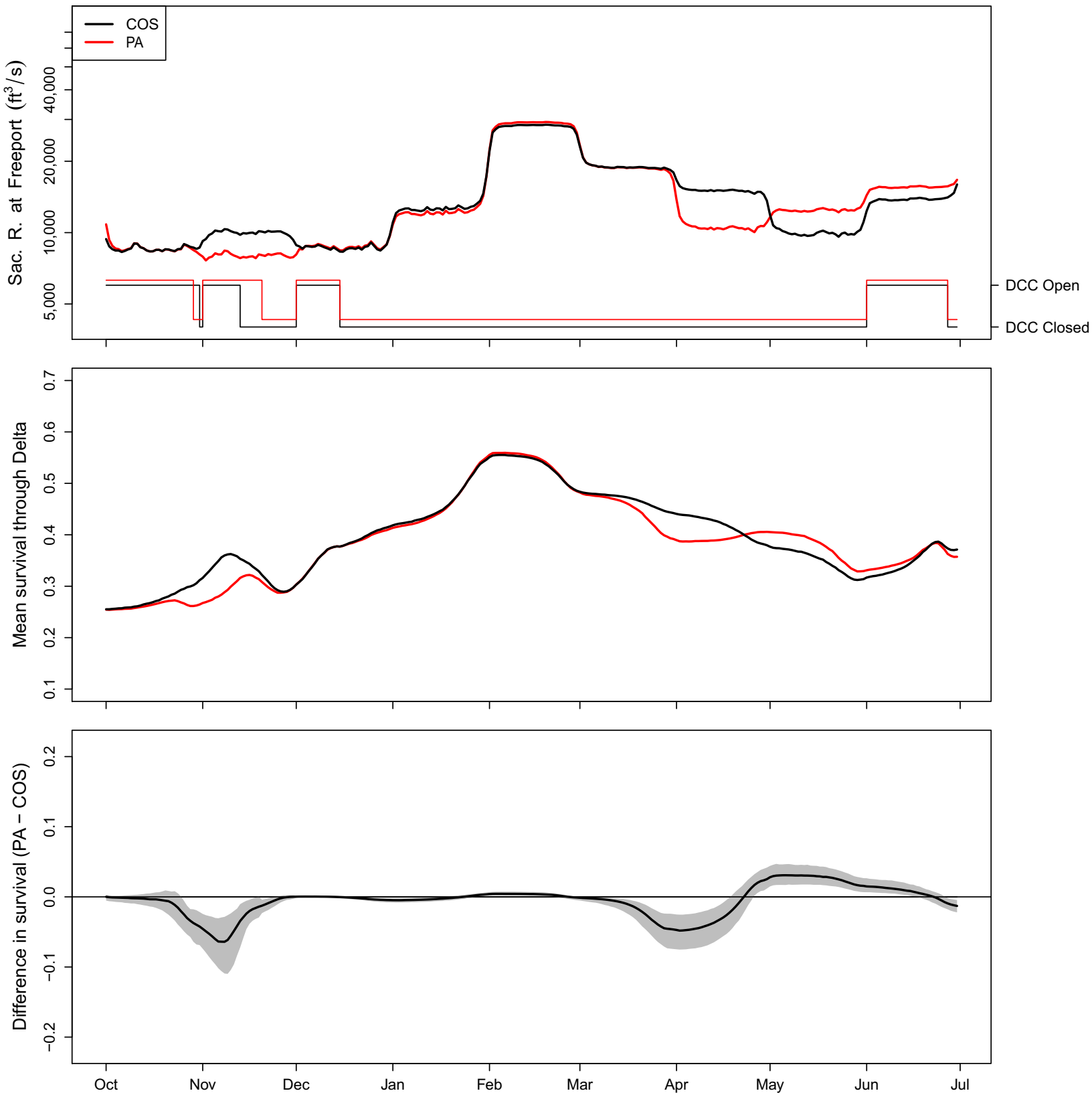



# 1961 (WY type = D)

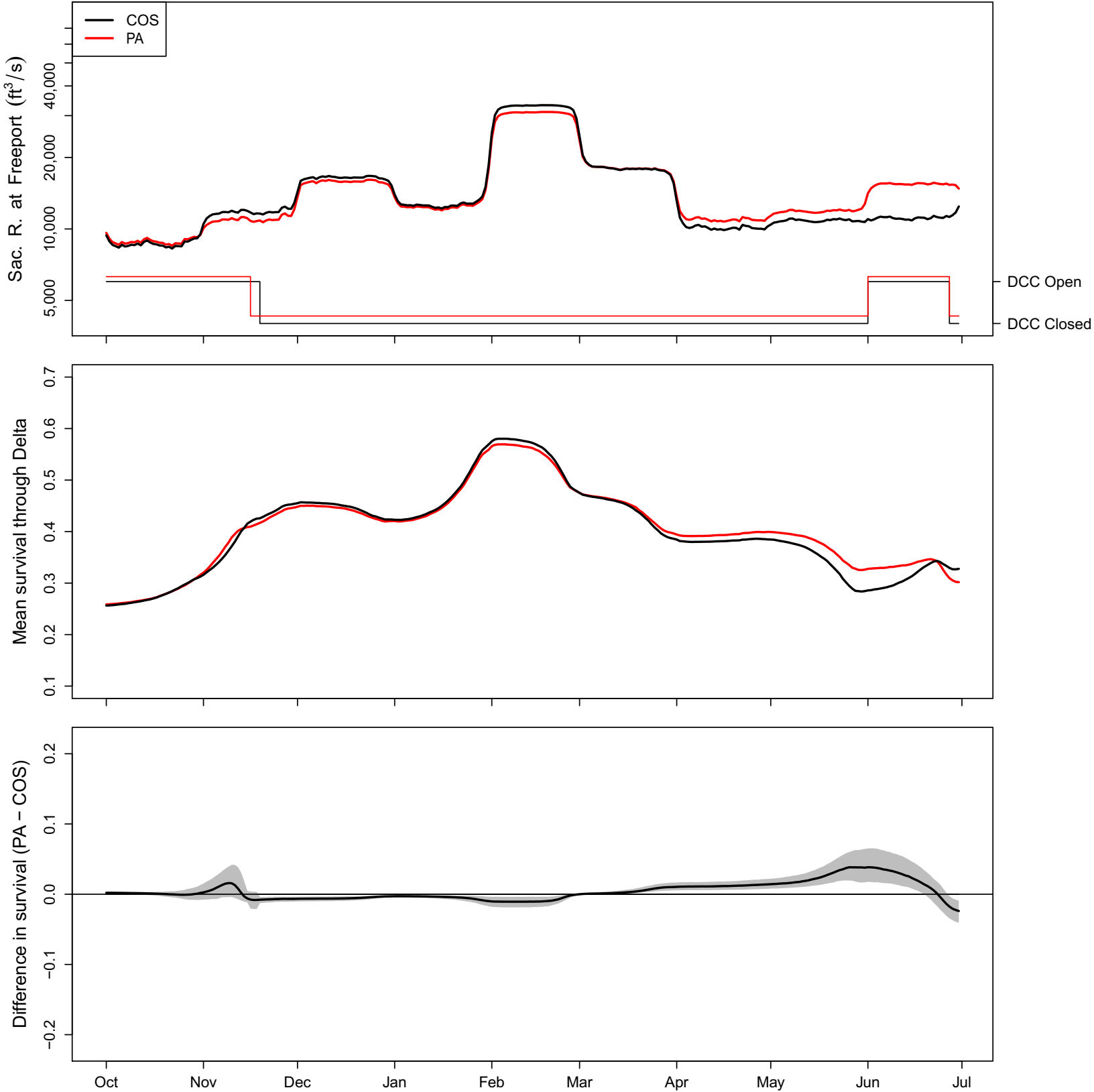

# 1962 (WY type = BN)

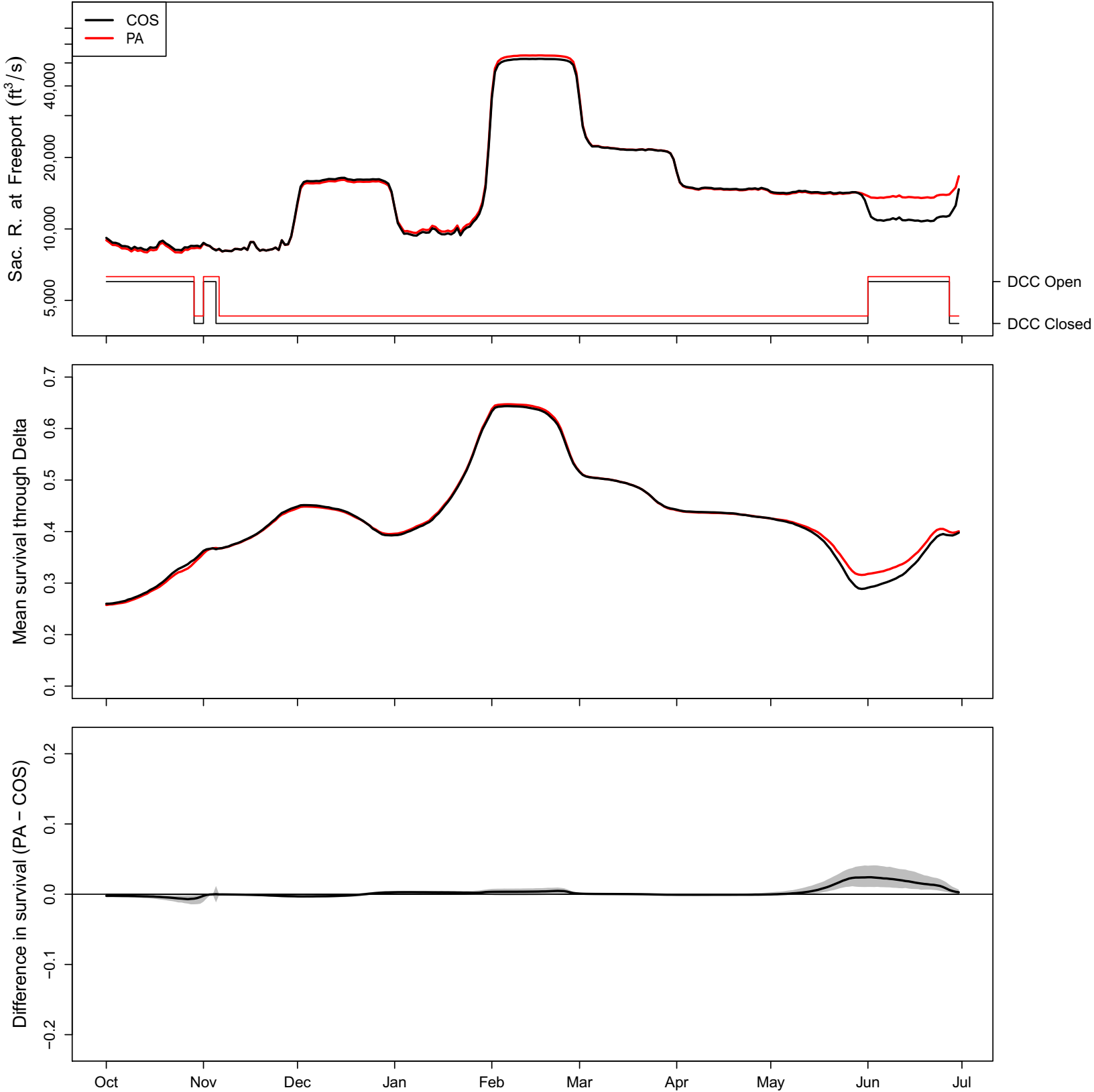

### 1963 (WY type = W)

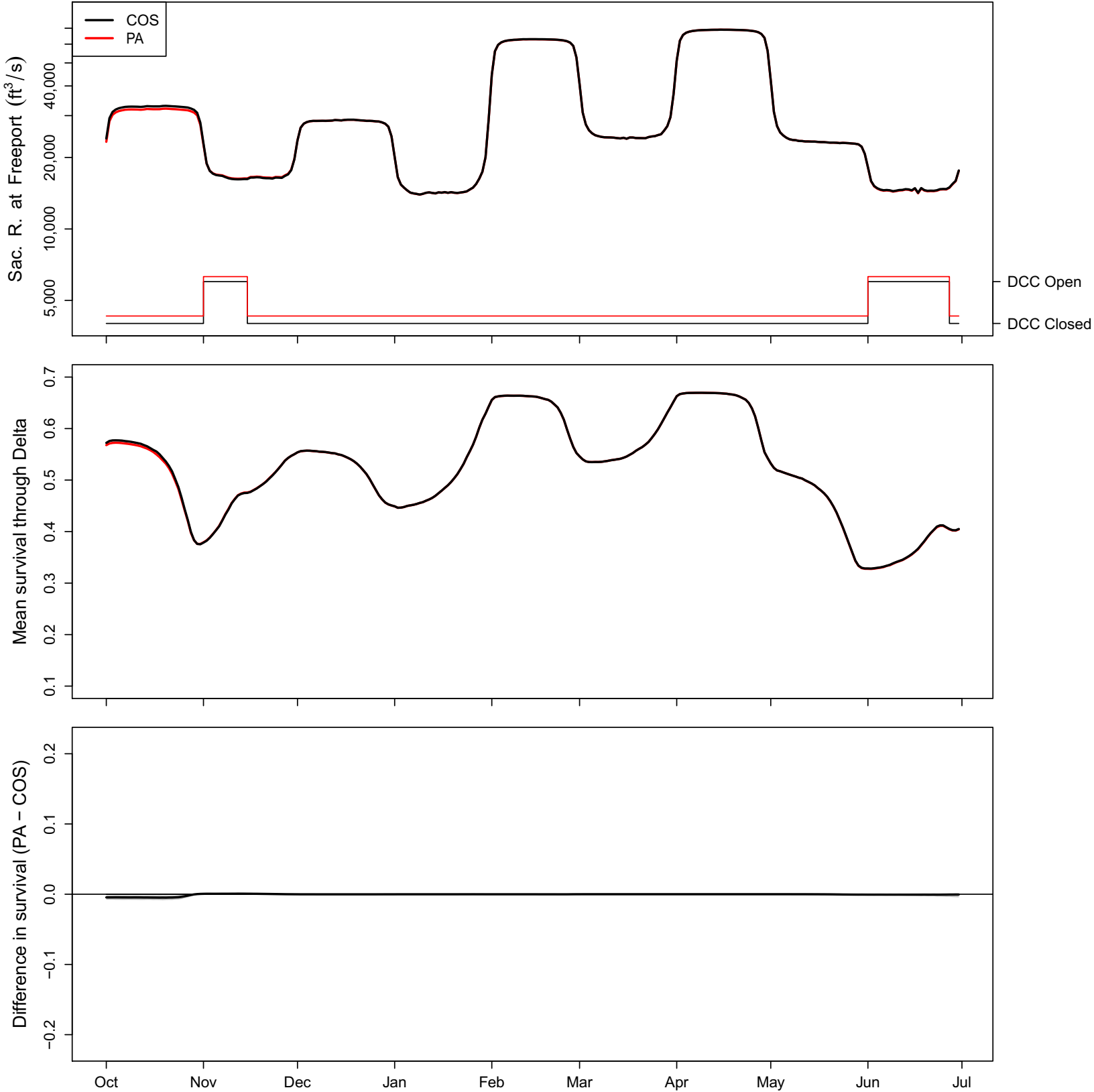

### 1964 (WY type = D)

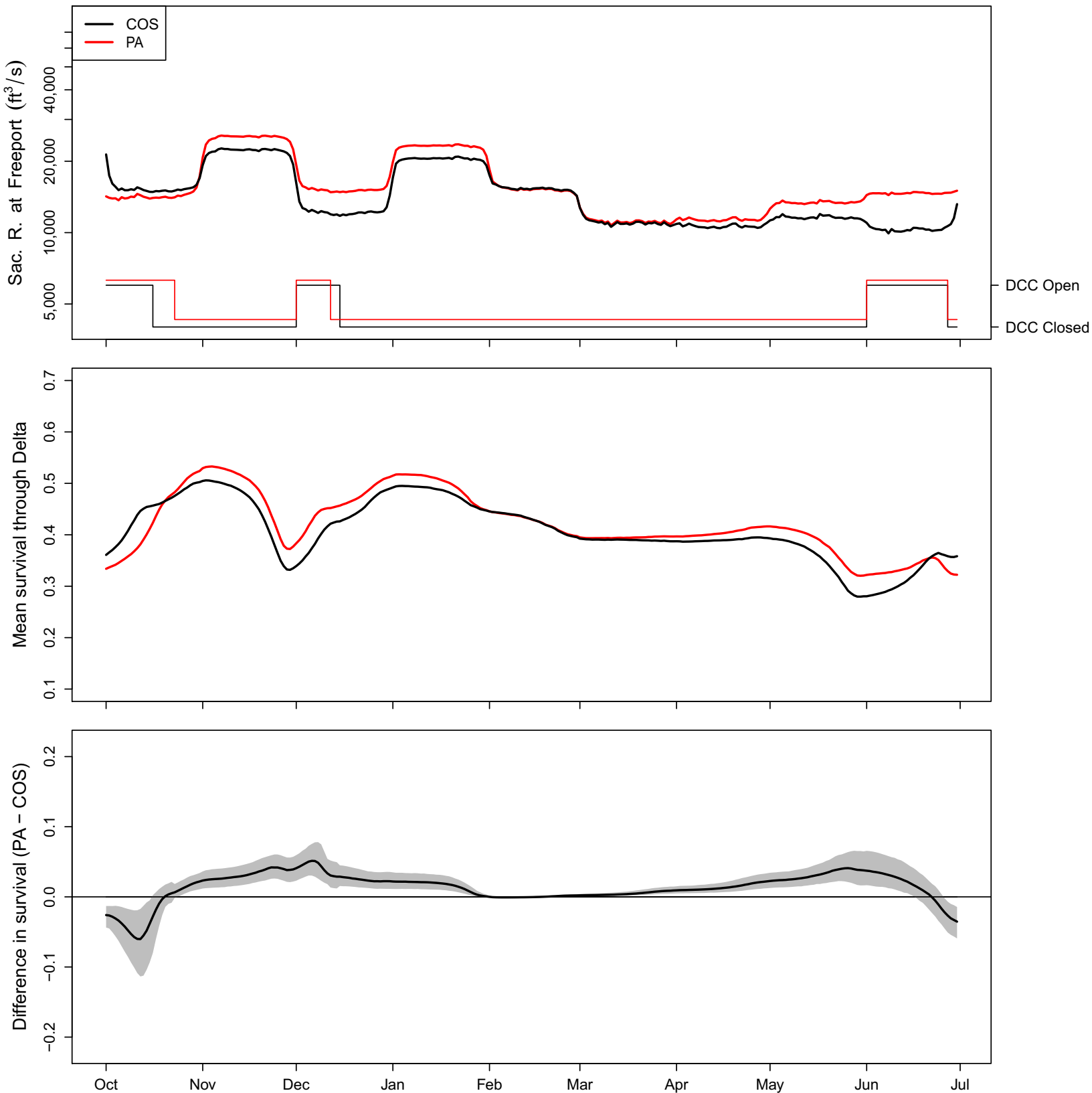

### 1965 (WY type = W)

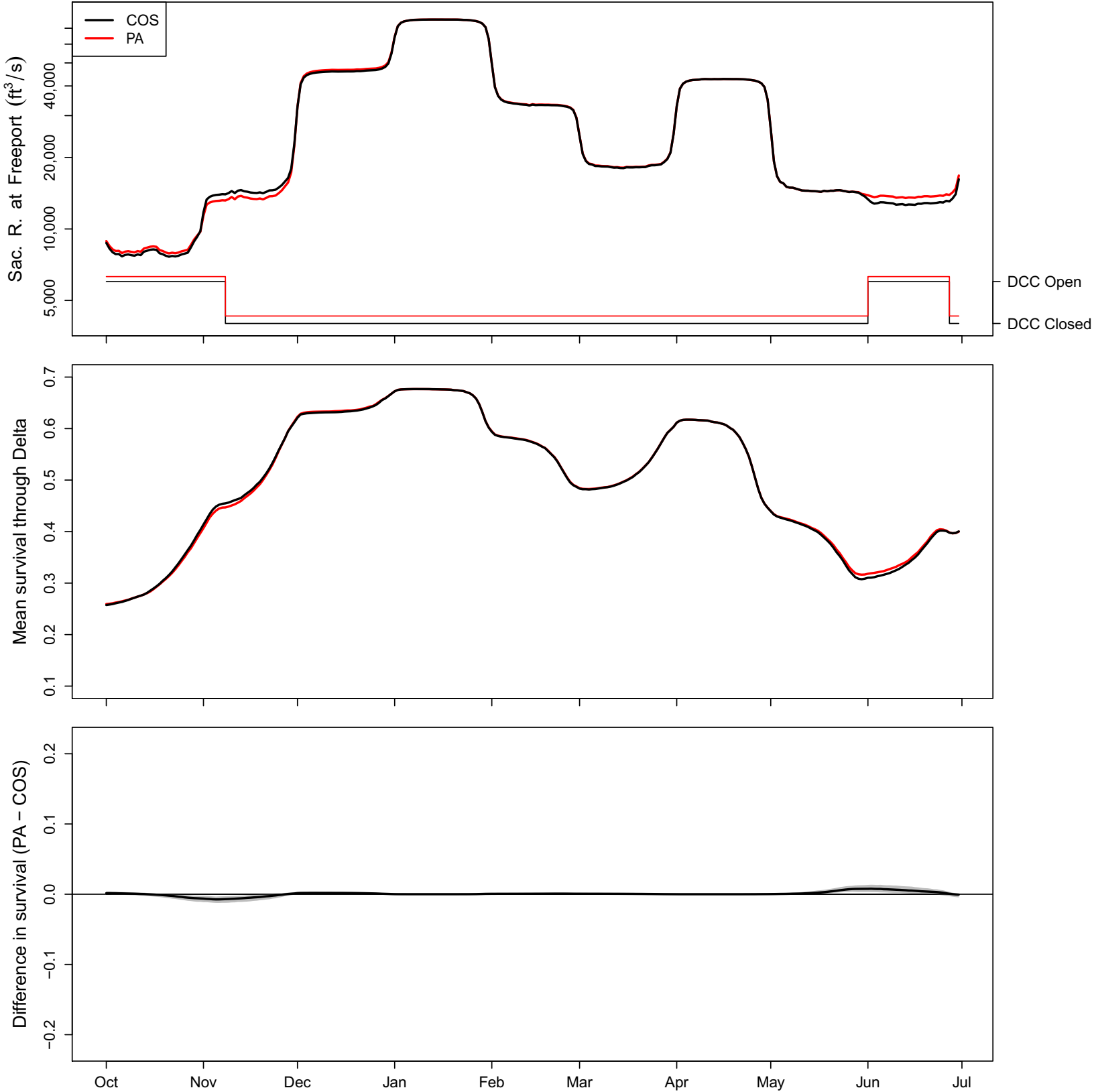

### 1966 (WY type = BN)

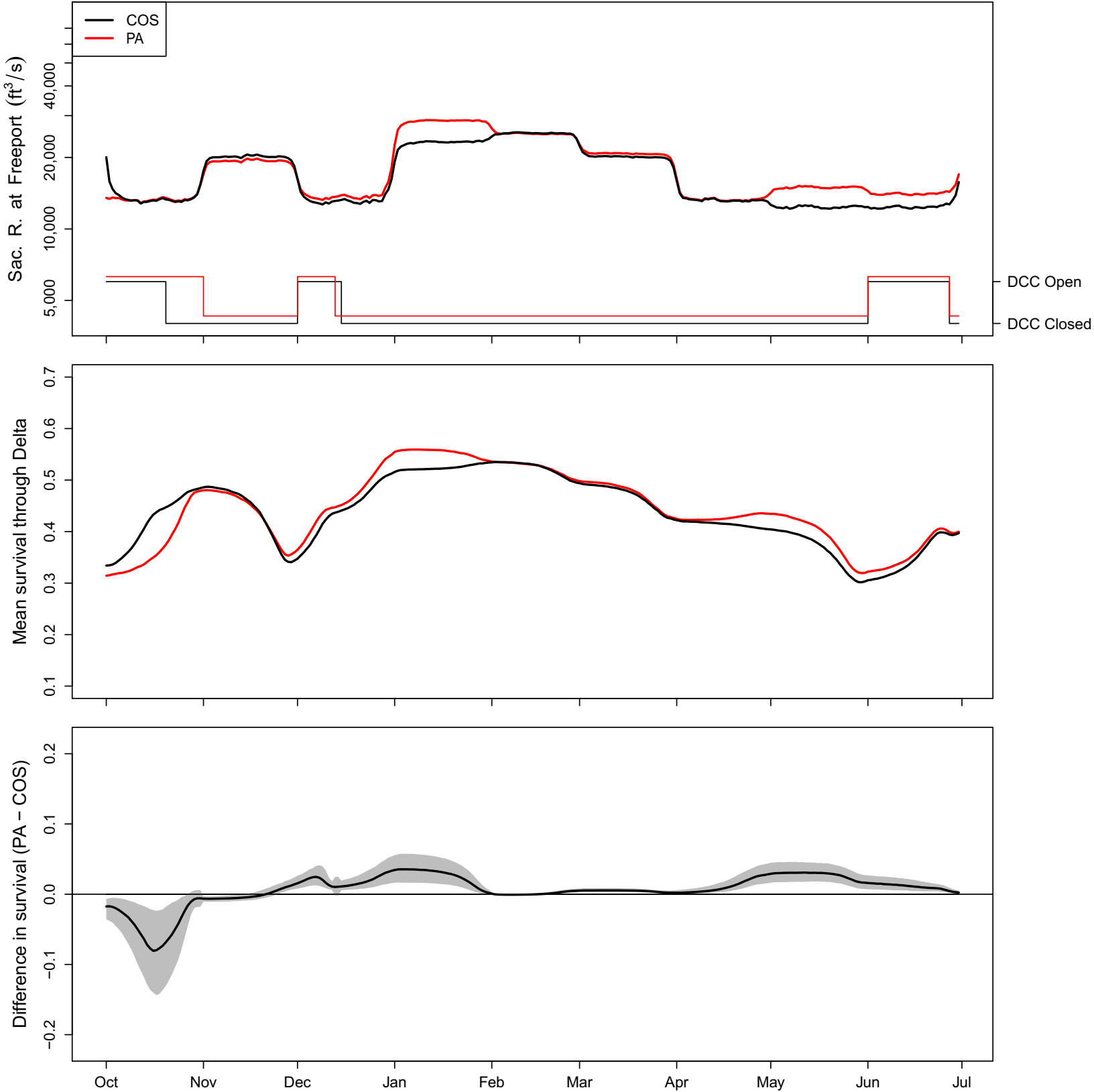

# 1967 (WY type = W)

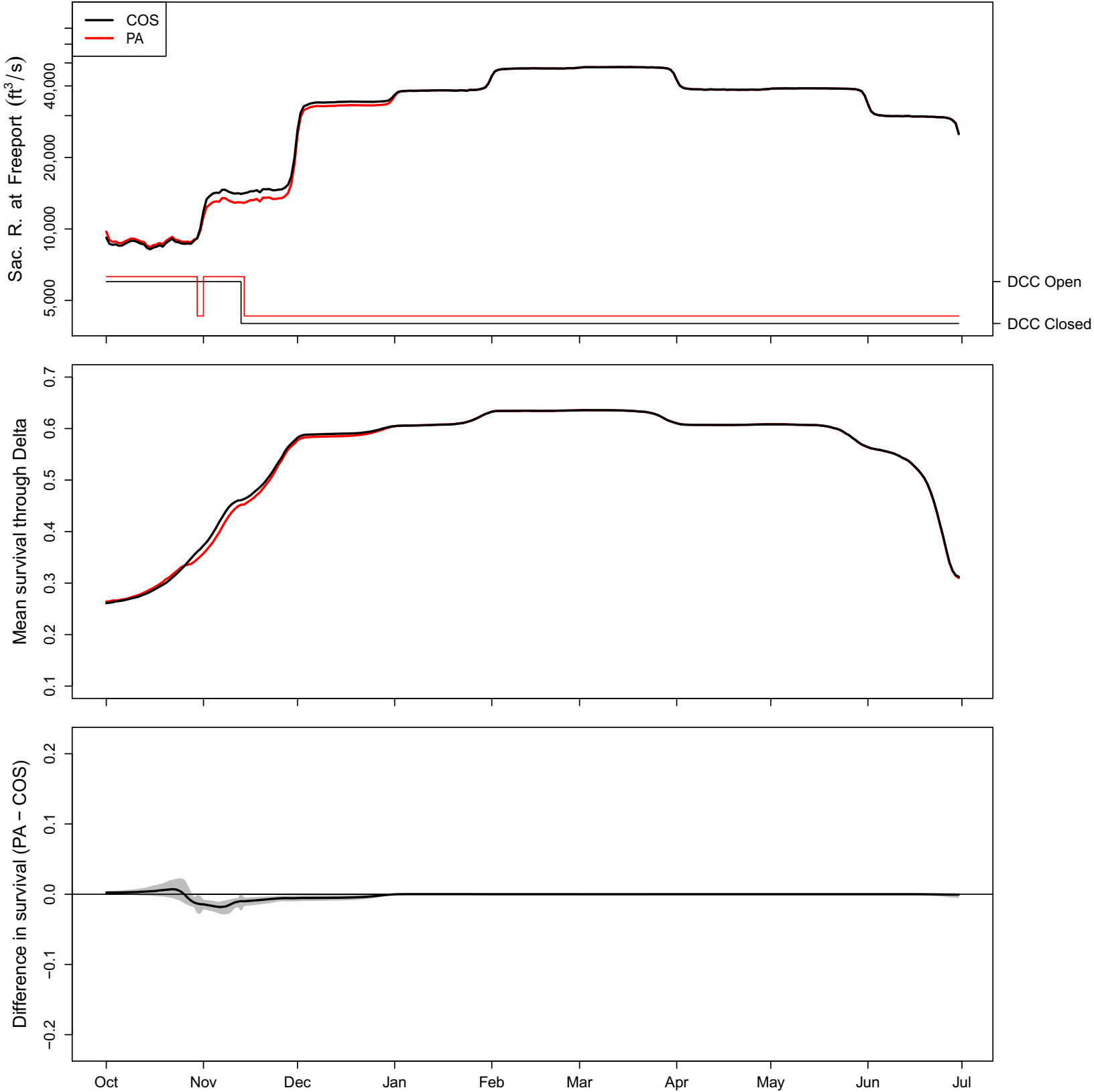

### 1968 (WY type = BN)

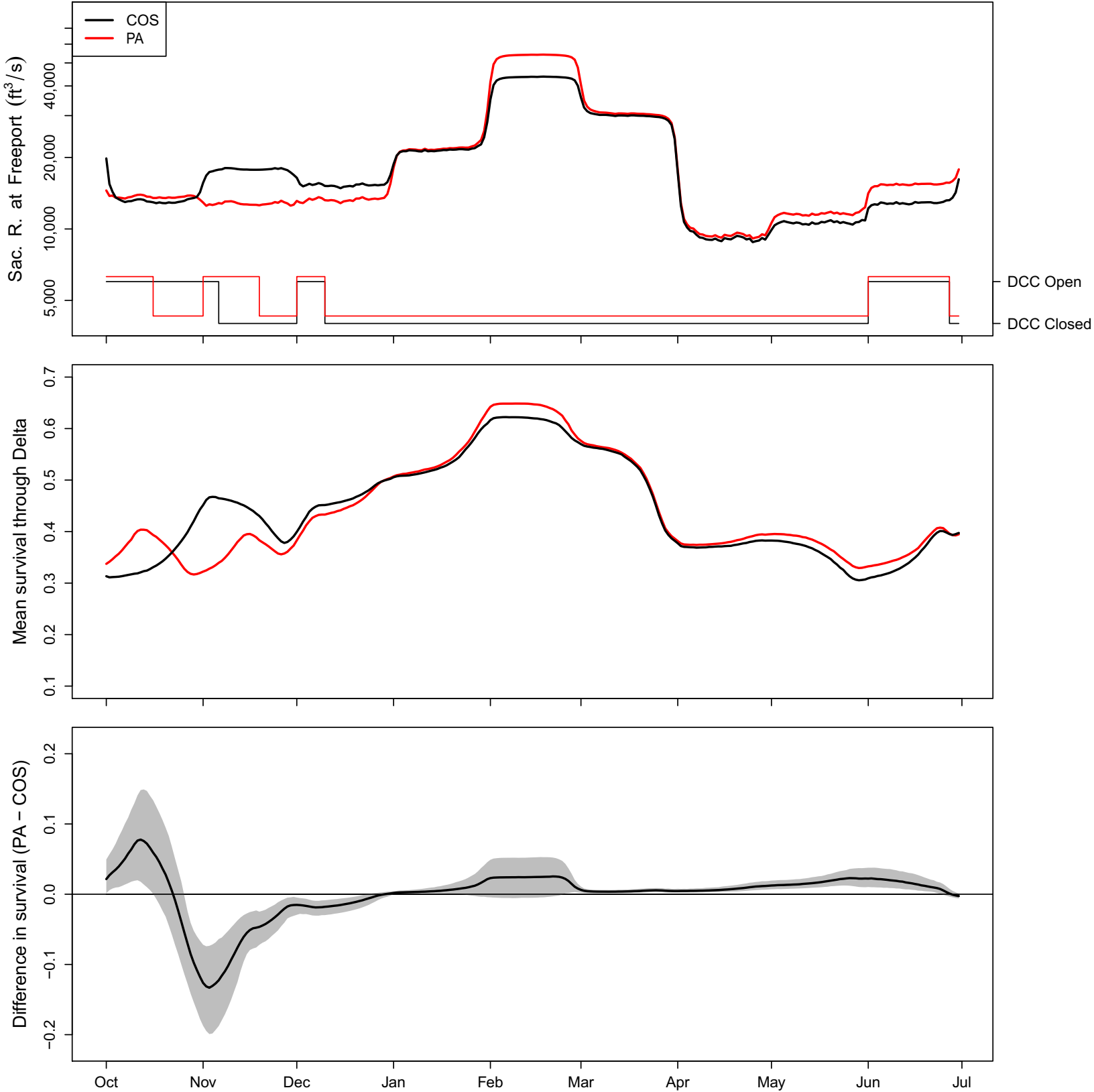



# 1969 (WY type = W)

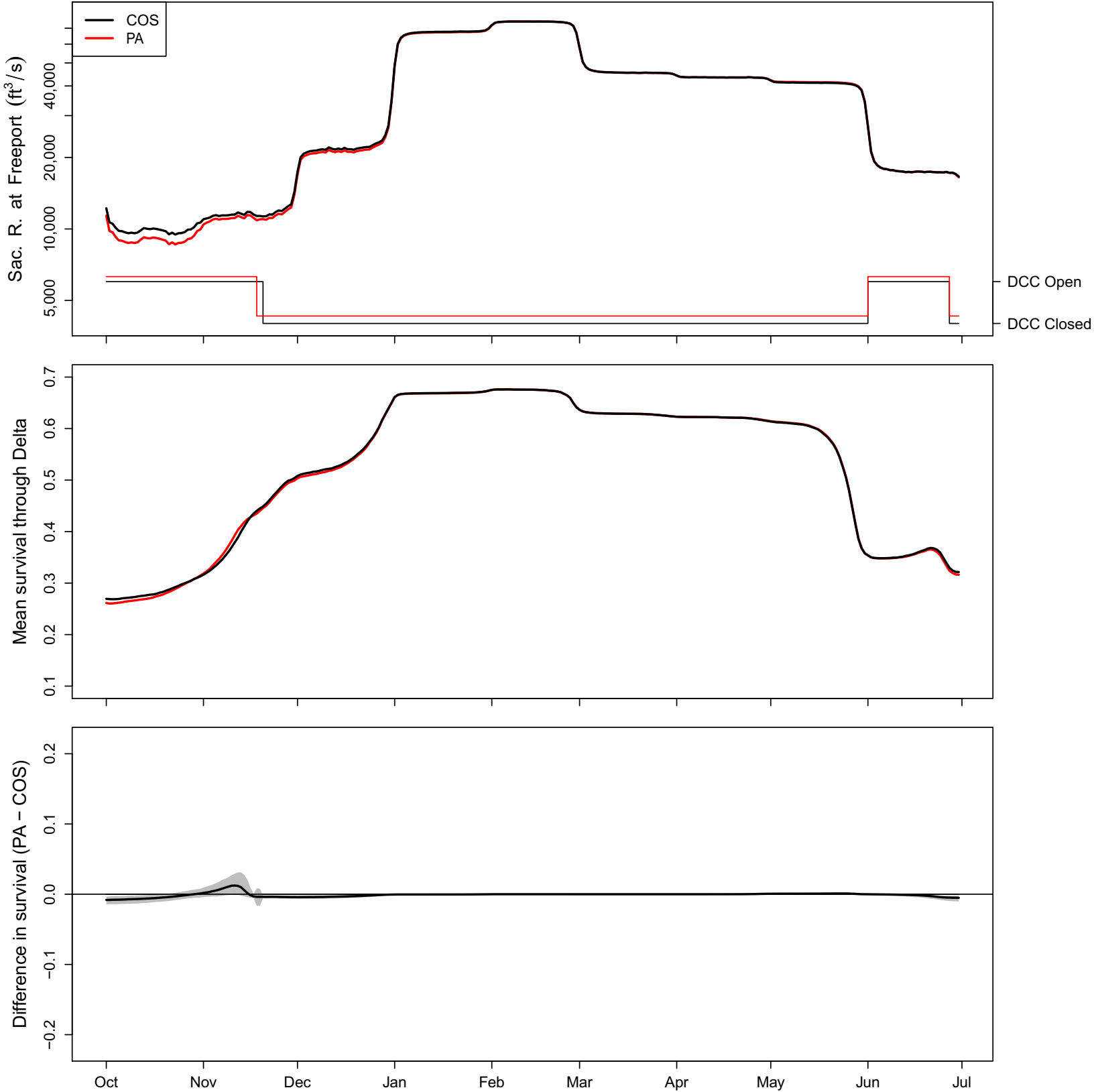

### 1970 (WY type = W)

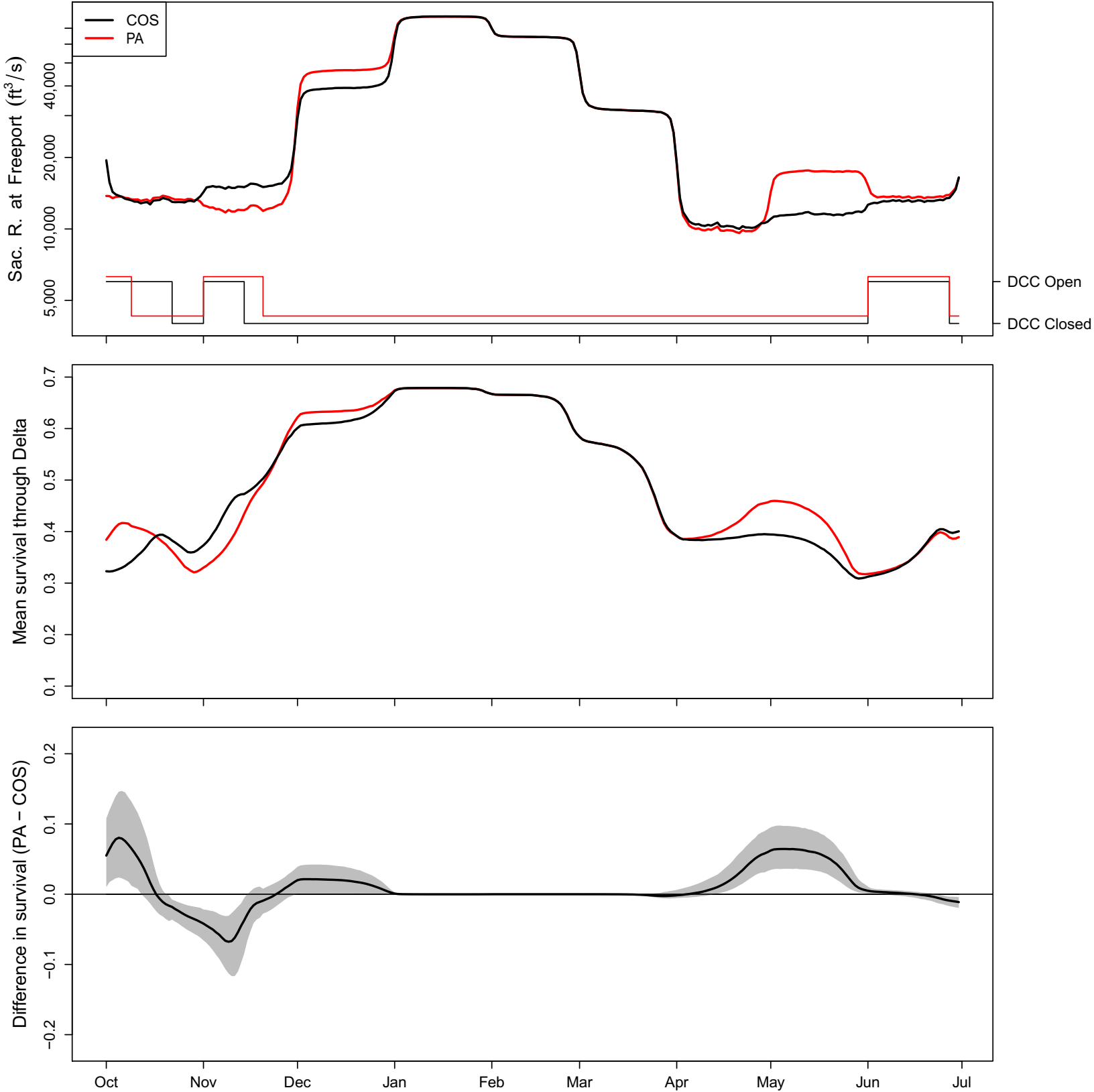

# 1971 (WY type = W)

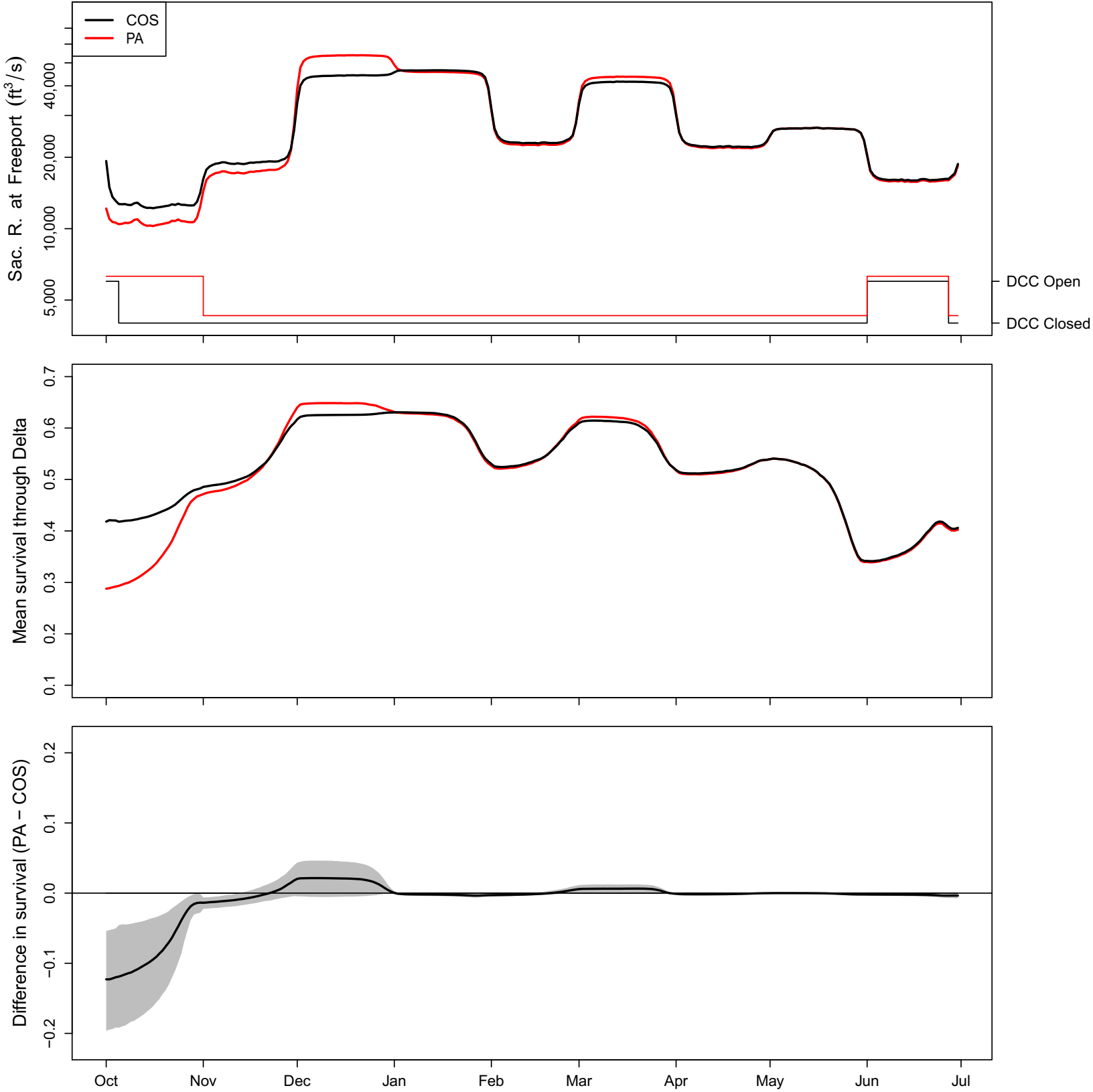

# 1972 (WY type = BN)

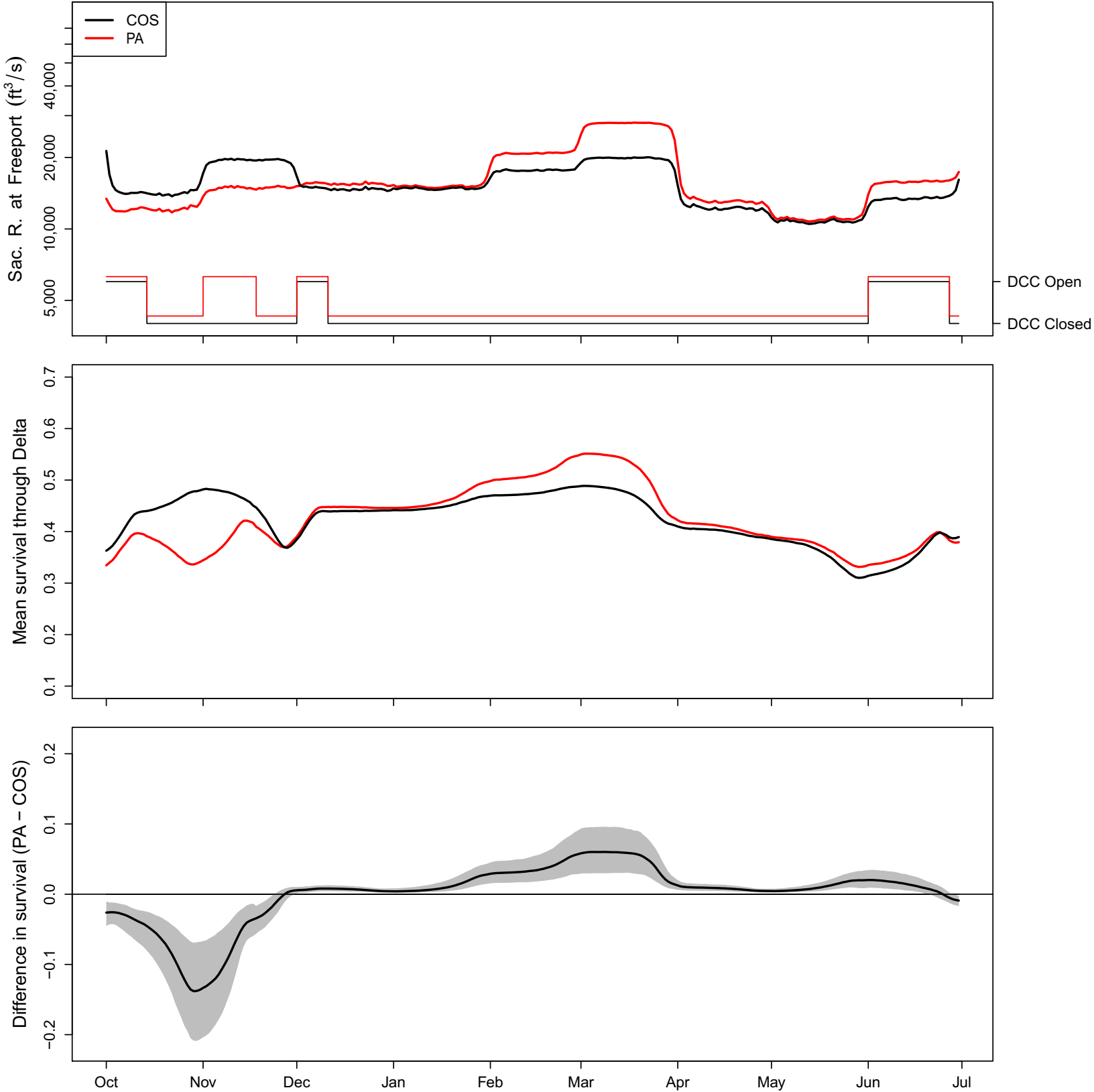

### 1973 (WY type = AN)

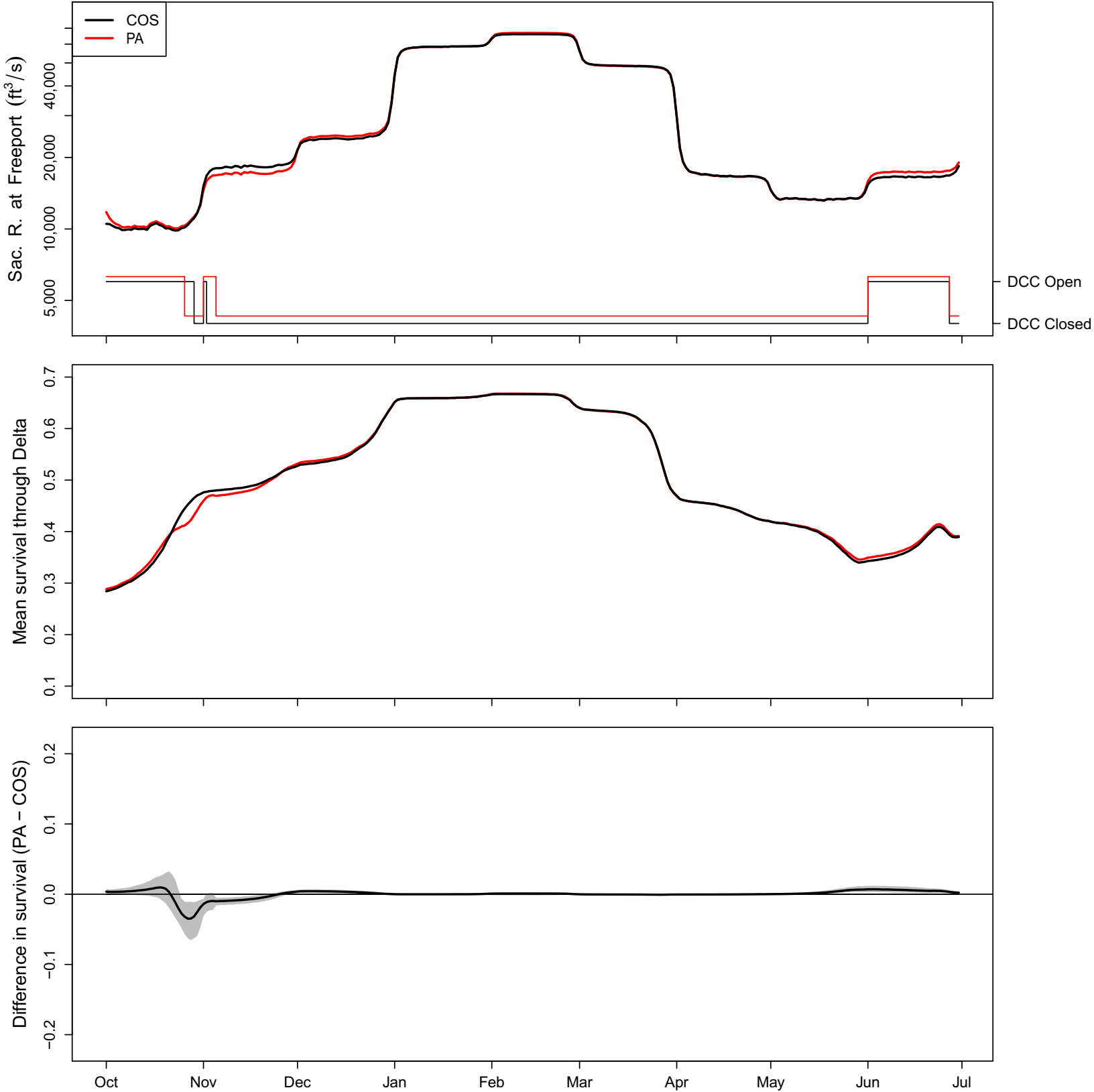

### 1974 (WY type = W)

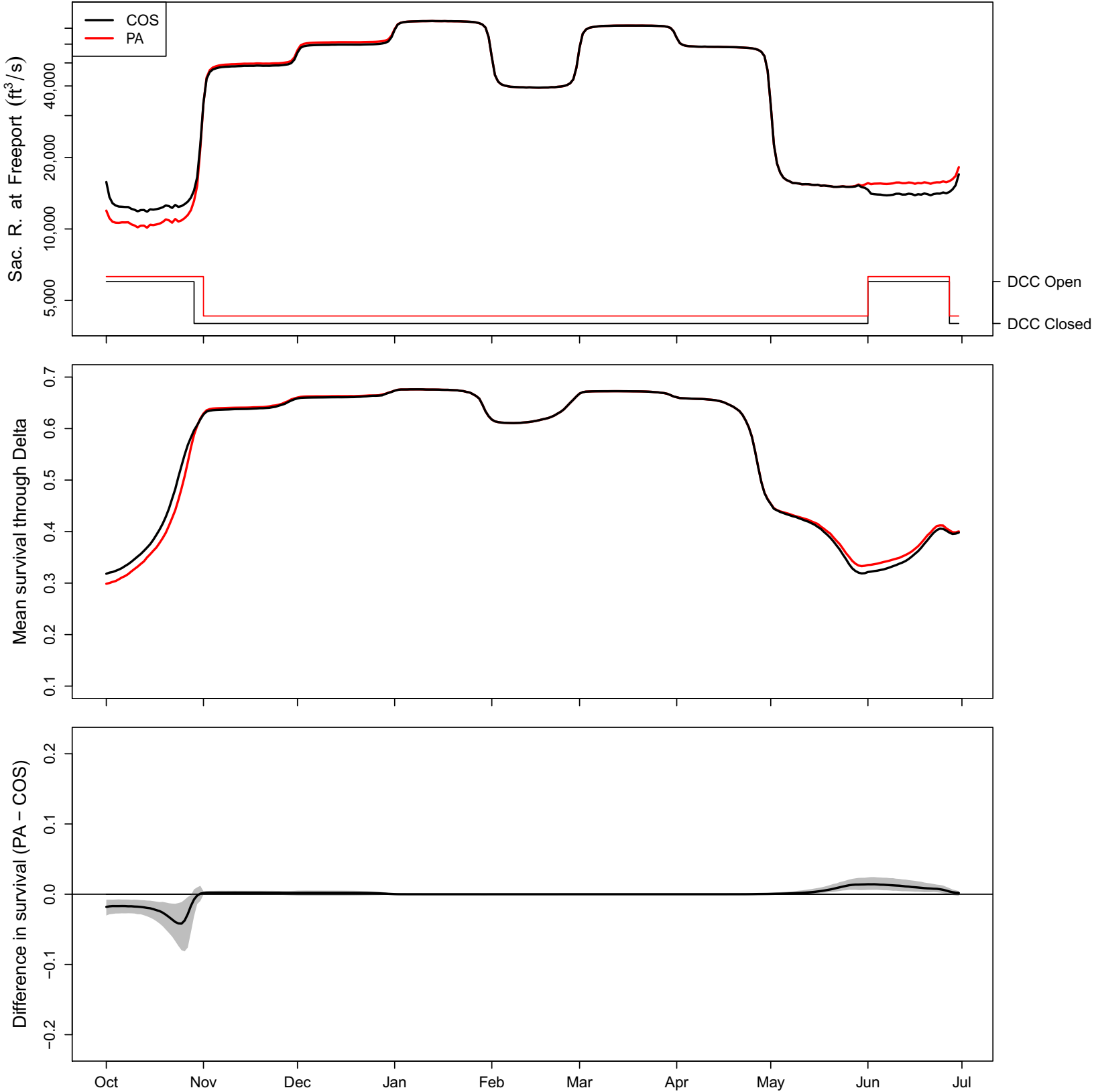

### 1975 (WY type = W)

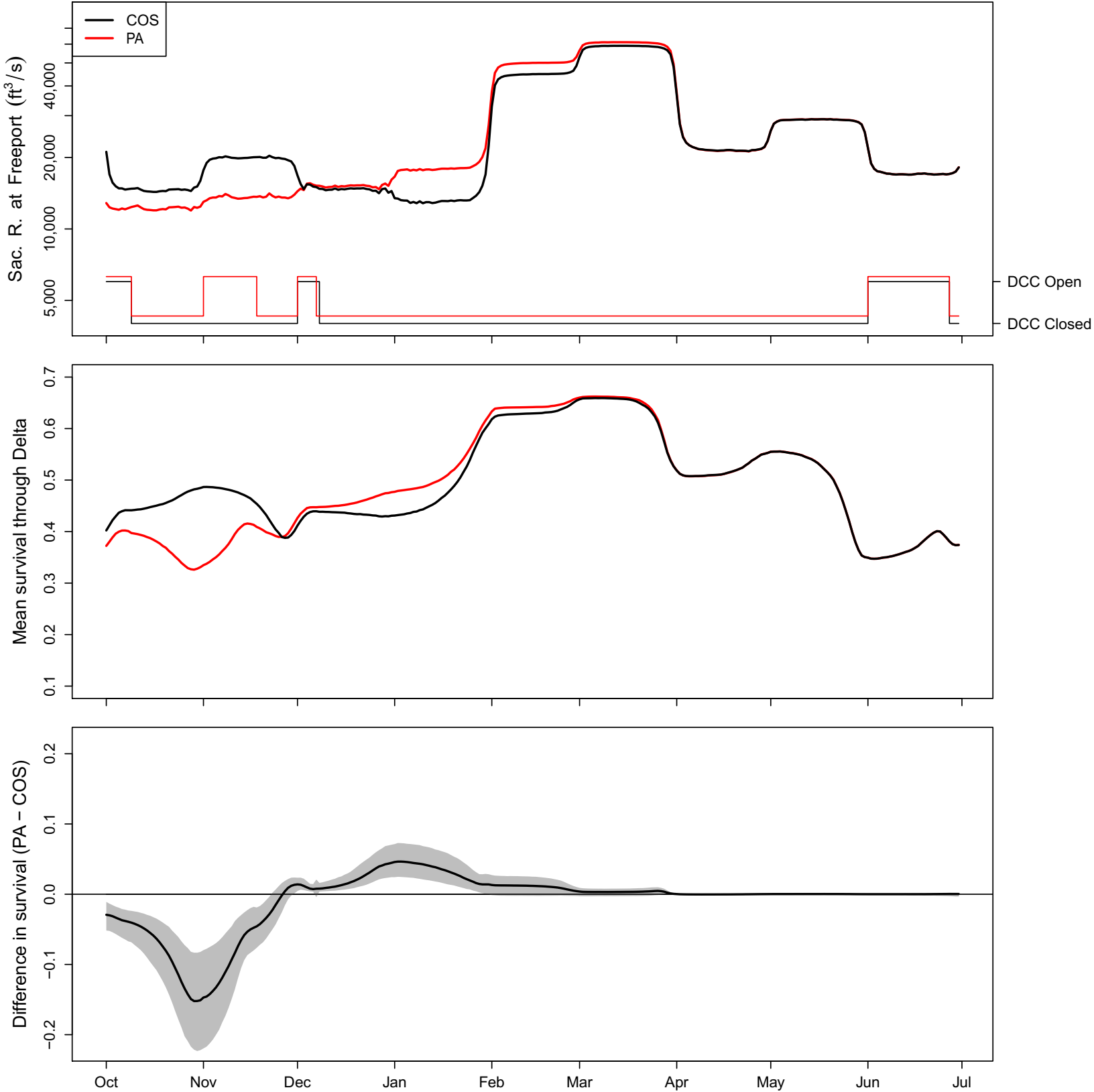

# 1976 (WY type = C)

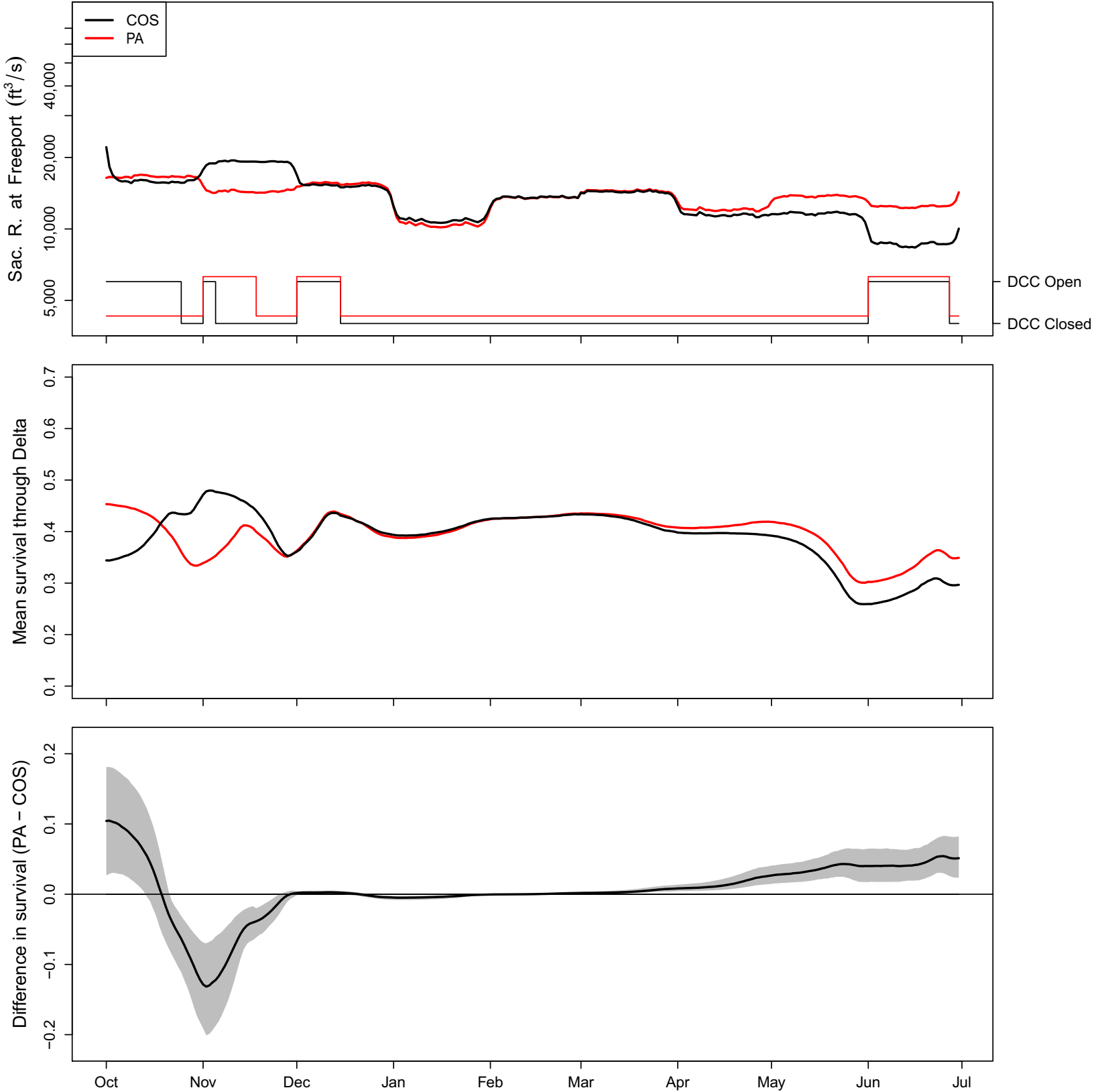



# 1977 (WY type = C)

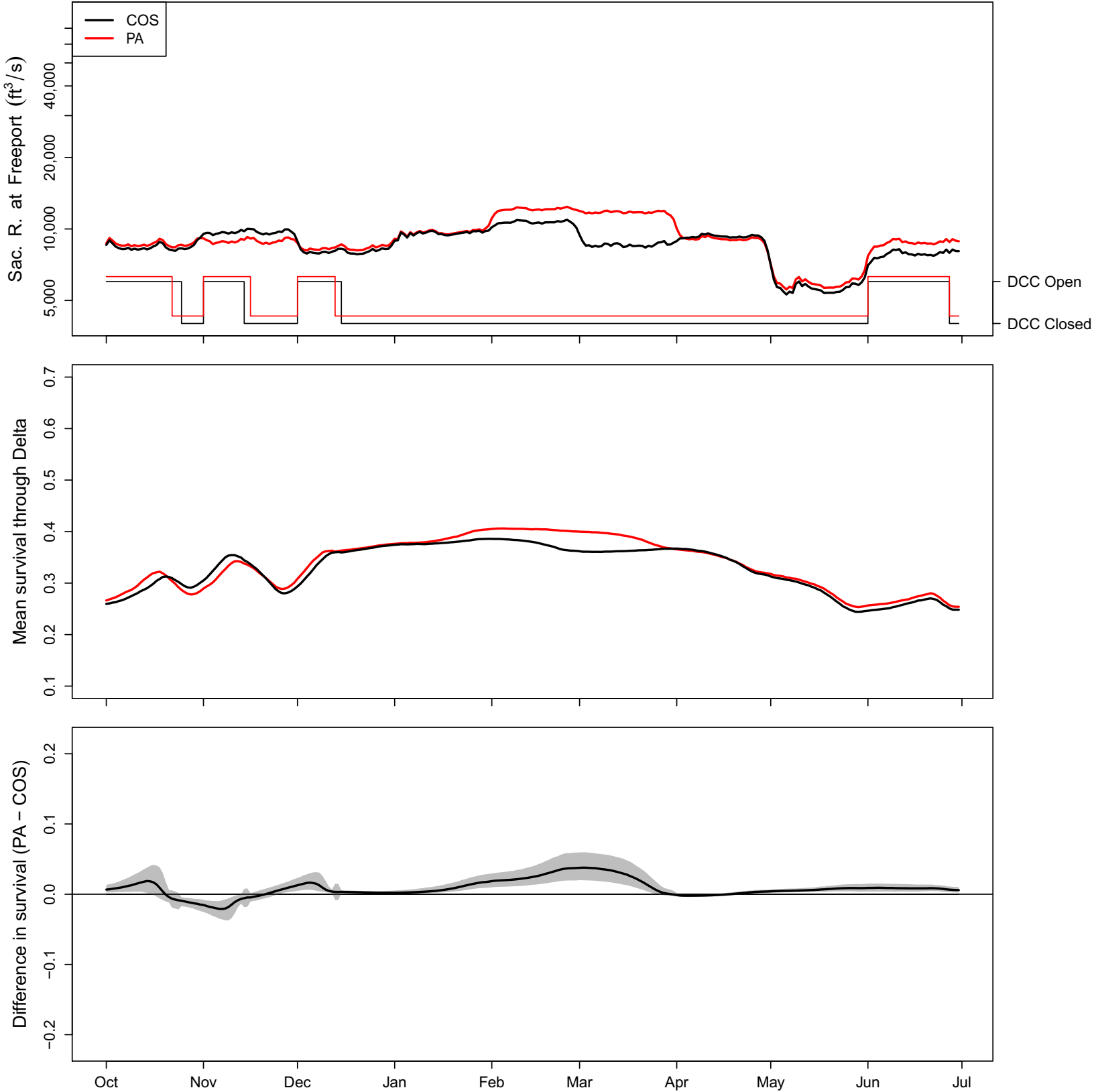

# 1978 (WY type = AN)

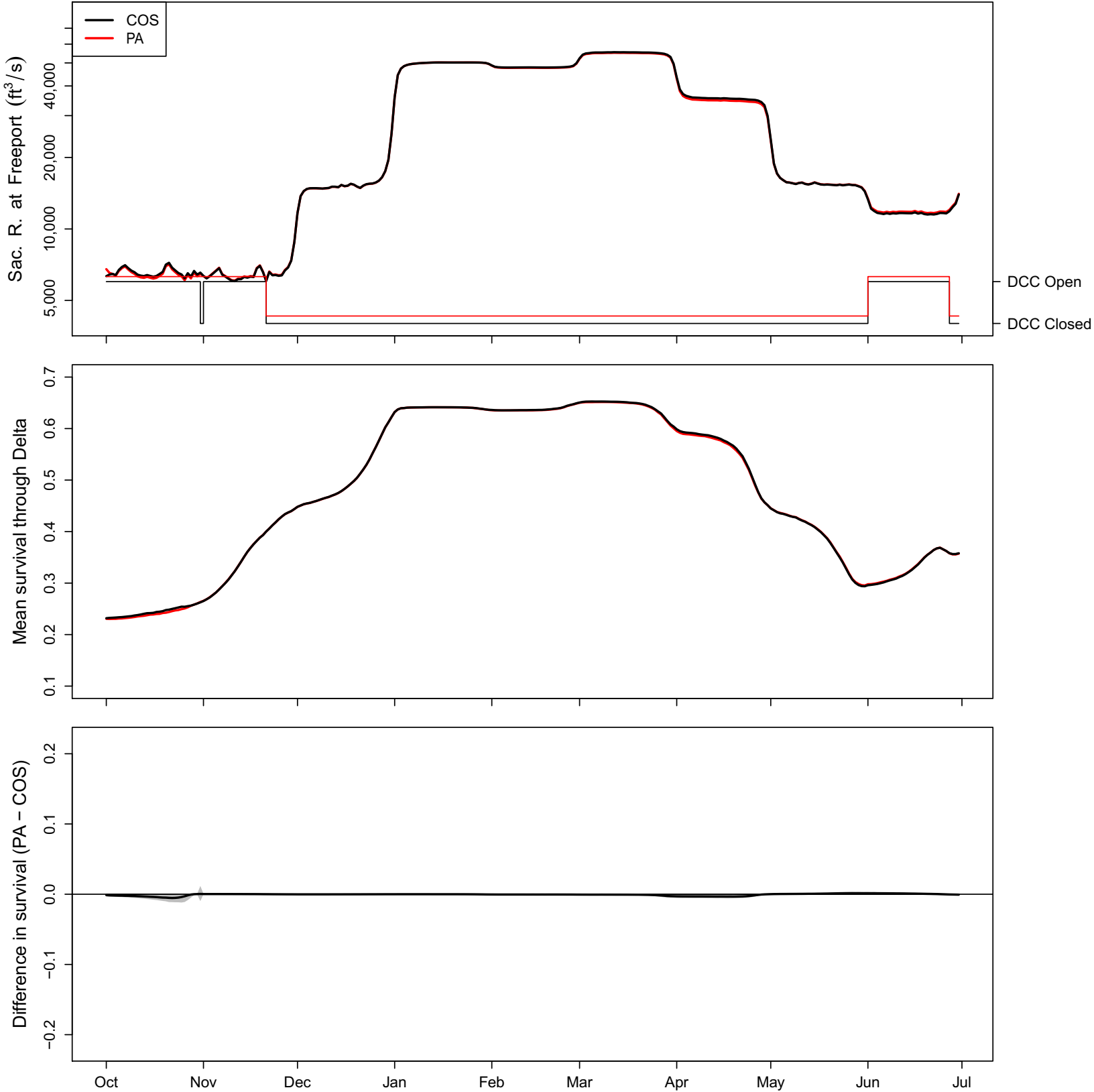

# 1979 (WY type = BN)

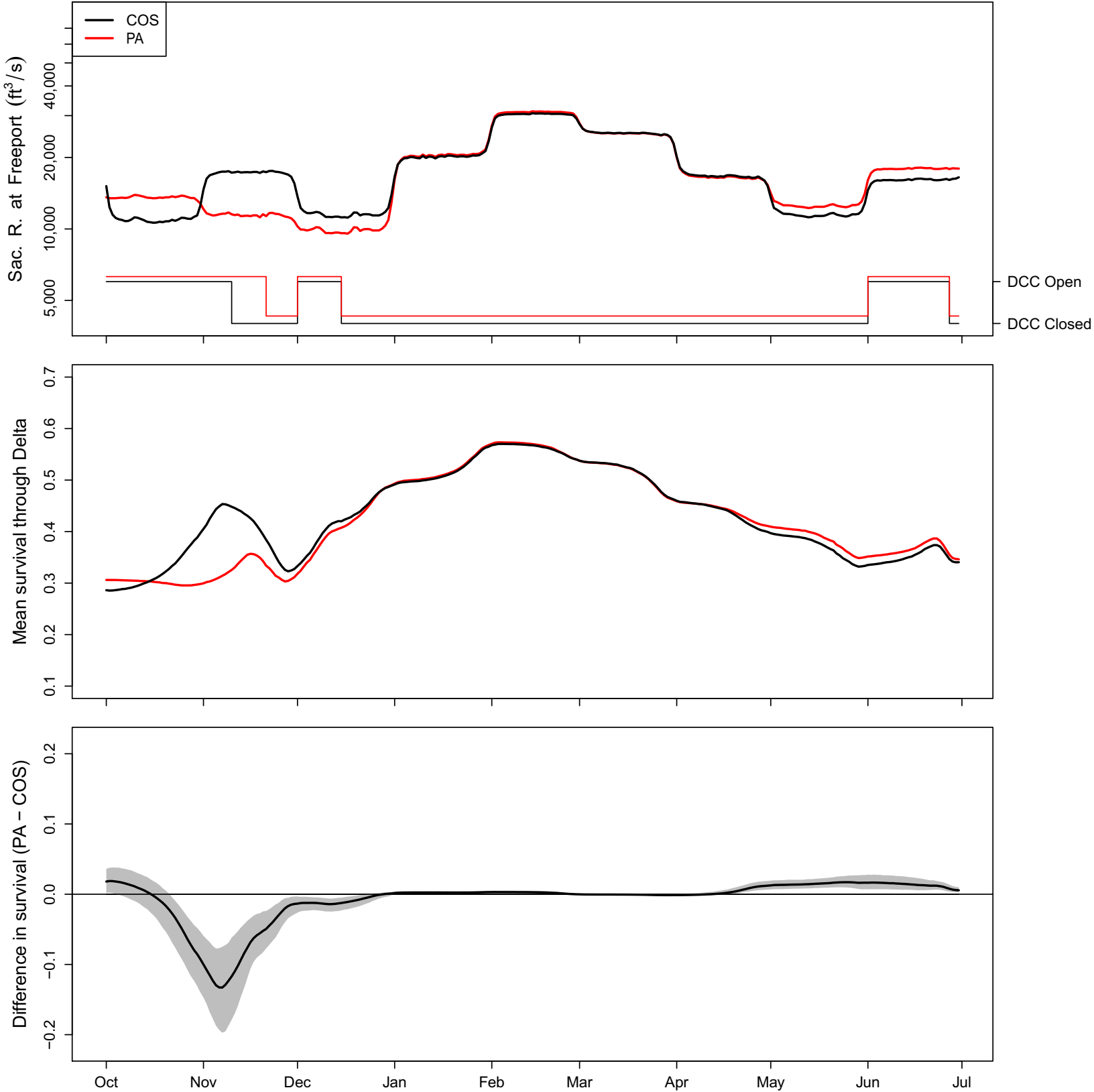

# 1980 (WY type = AN)

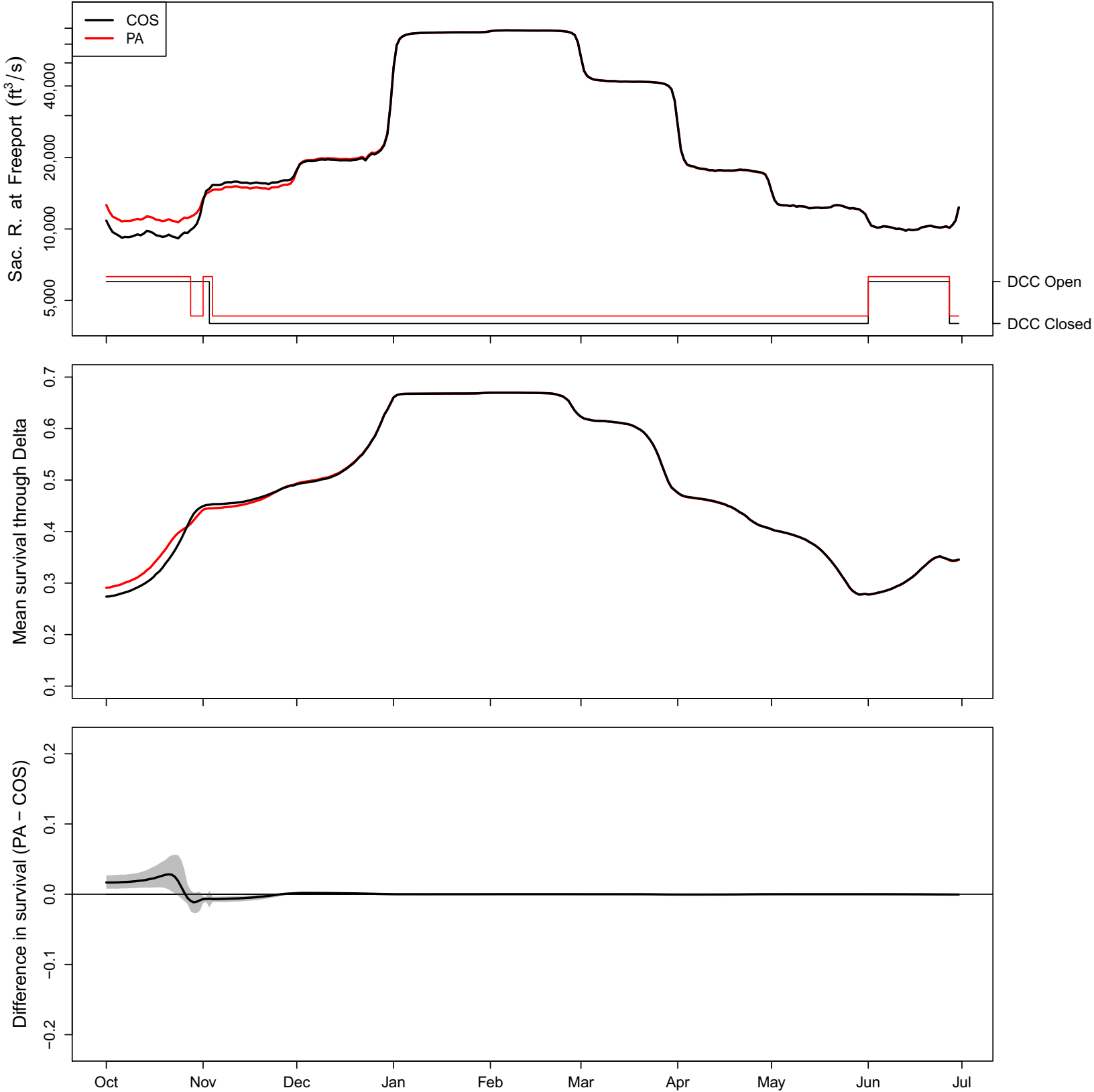

# 1981 (WY type = D)

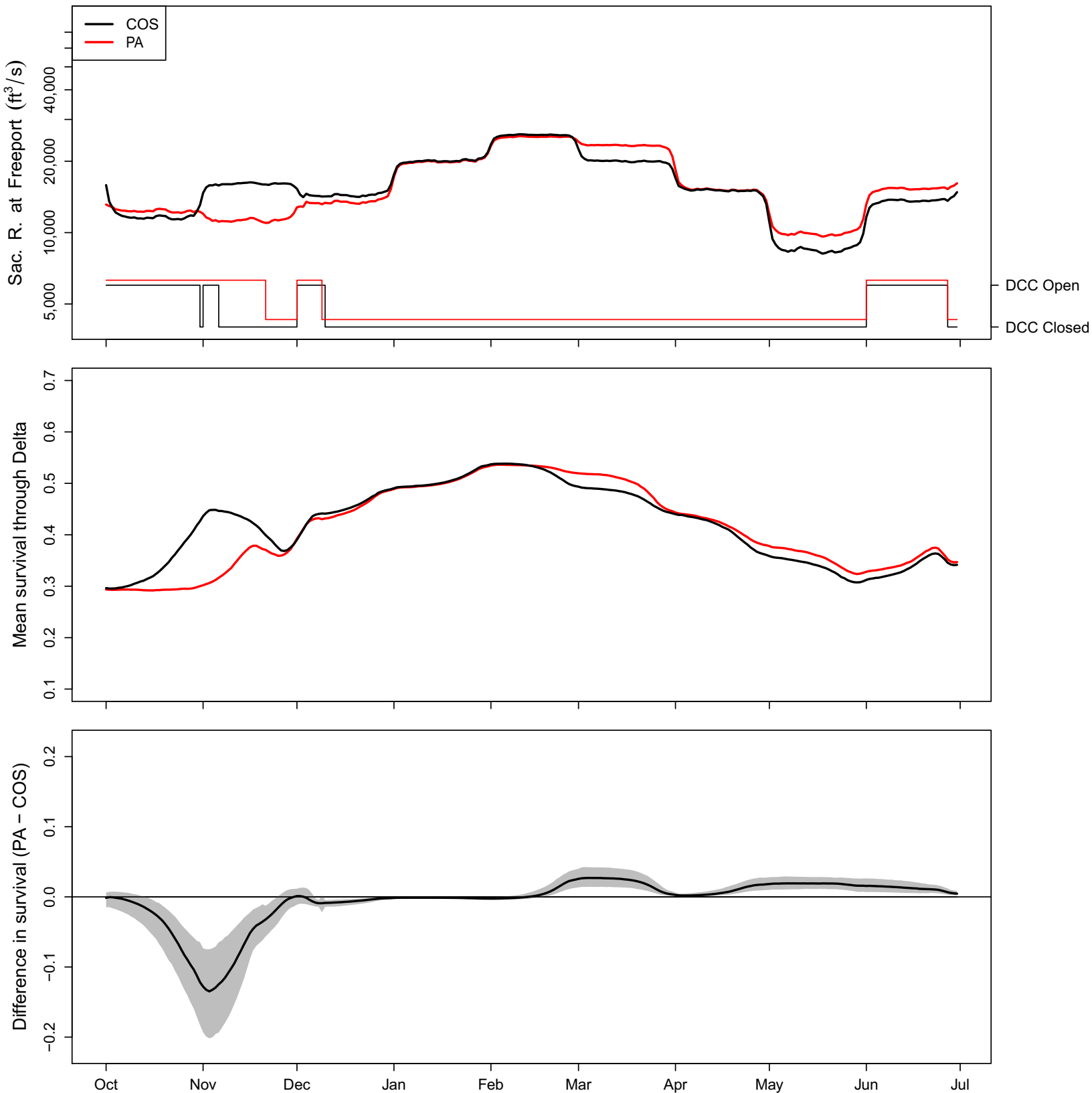

# 1982 (WY type = W)

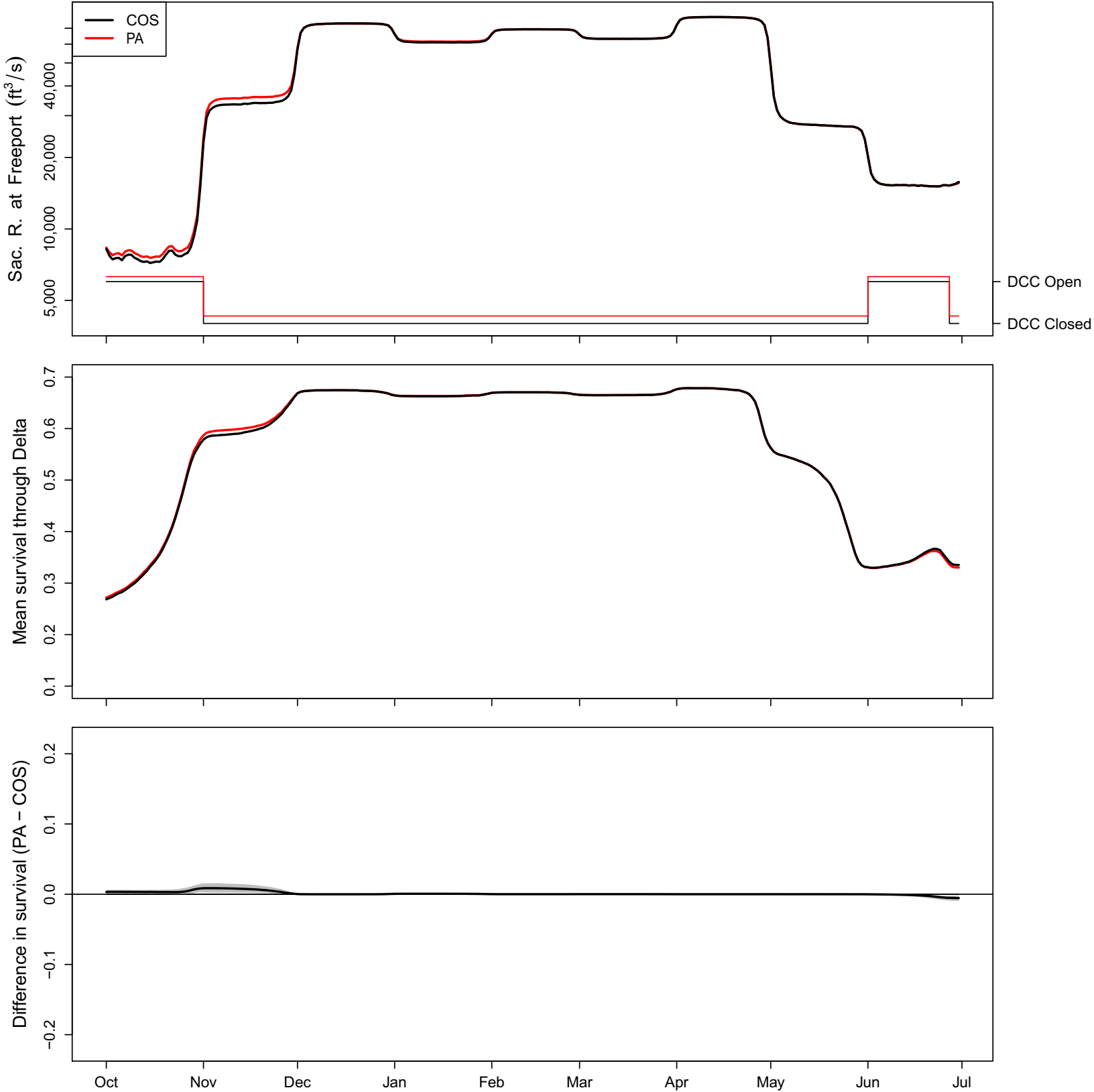

1983 (WY type = W)

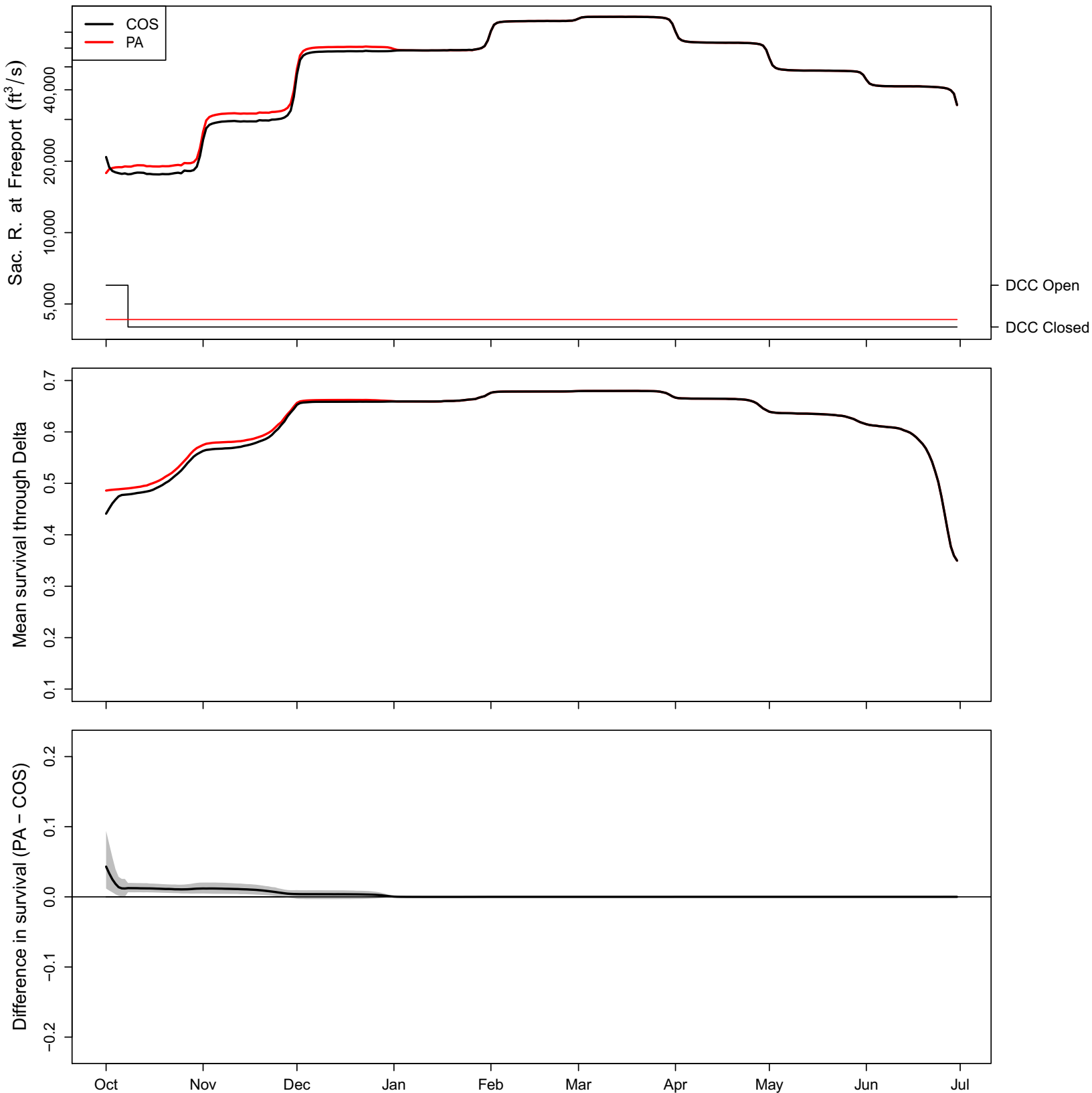

# 1984 (WY type = W)

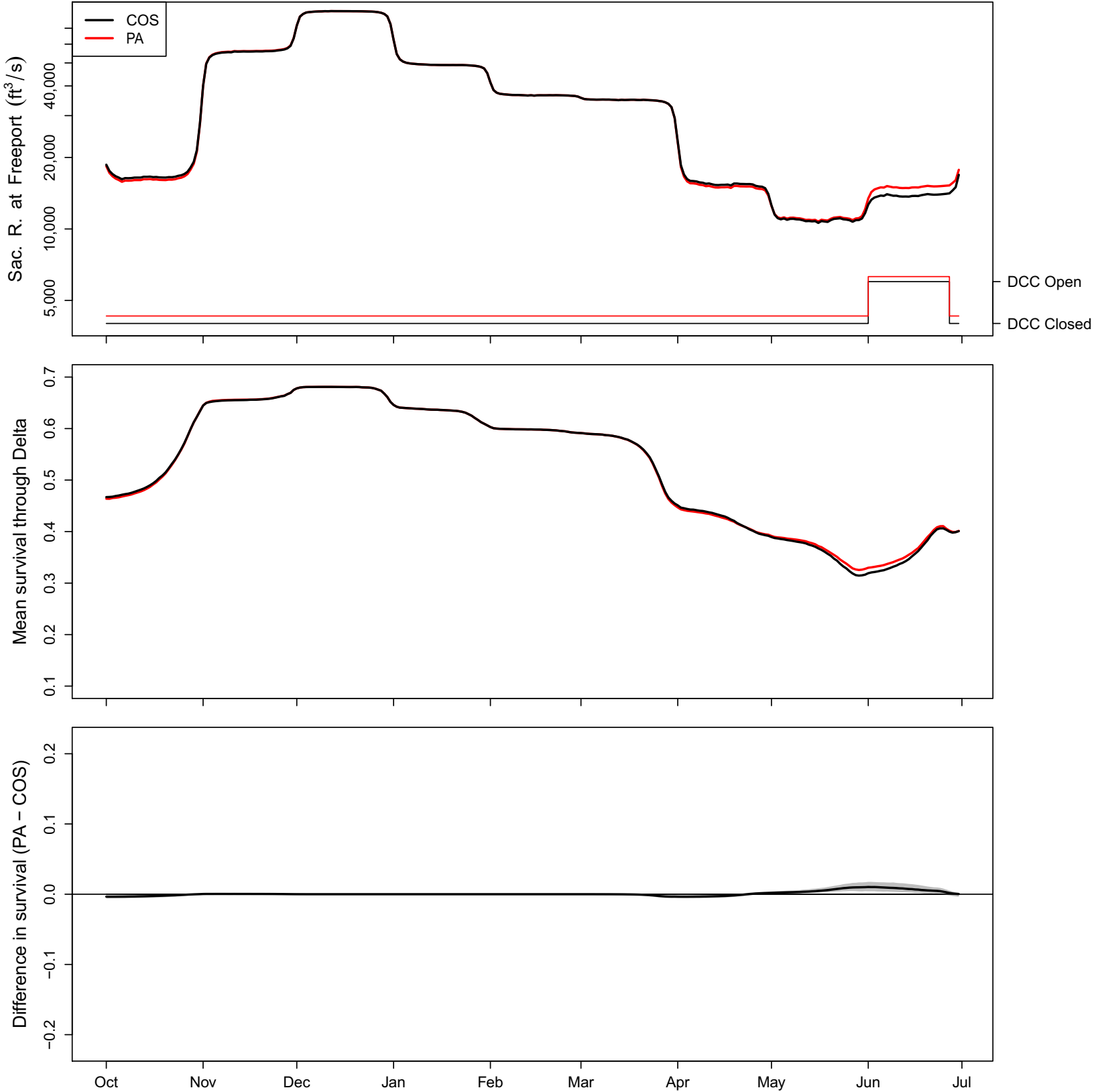



### 1985 (WY type = D)

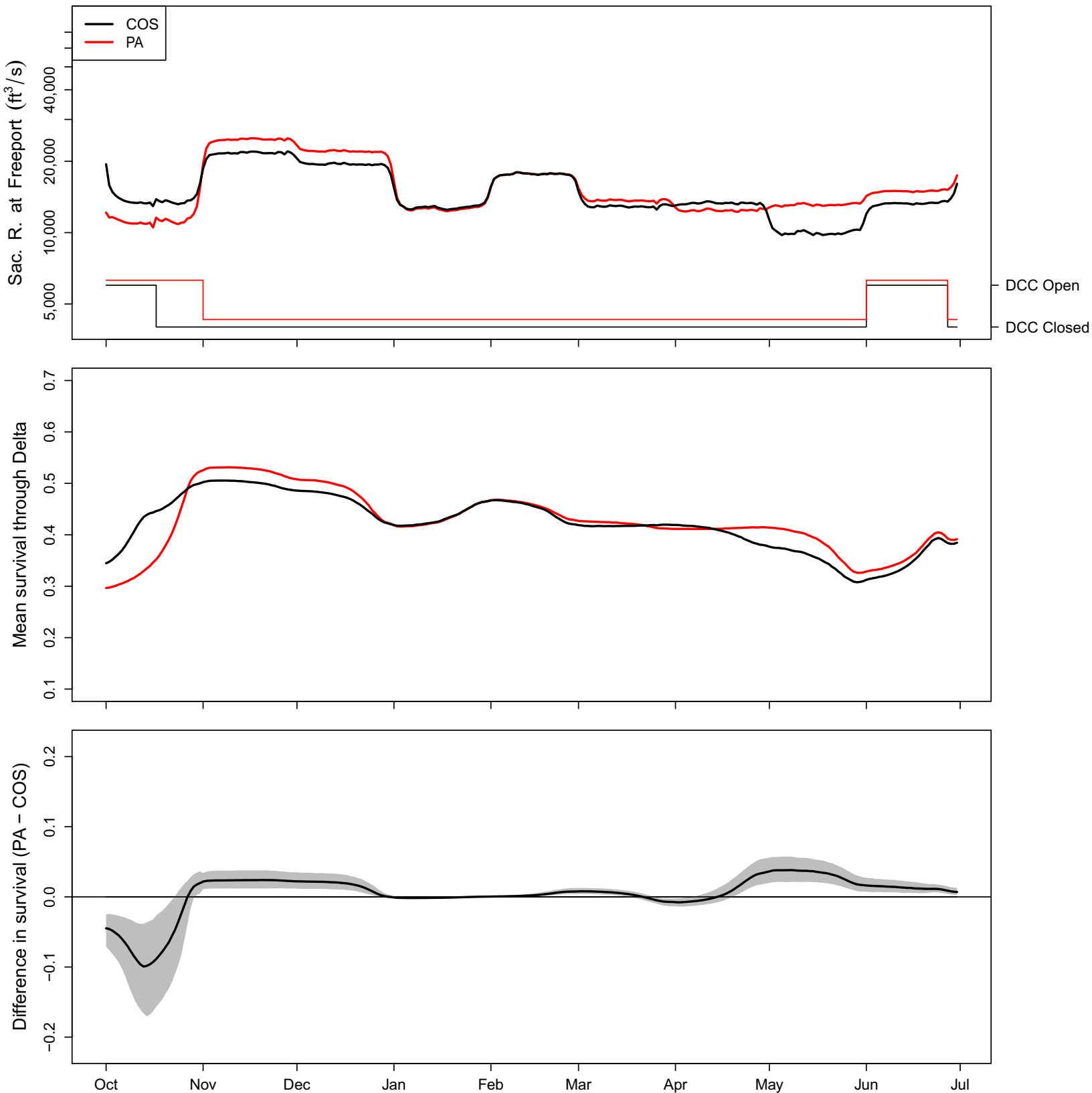

# 1986 (WY type = W)

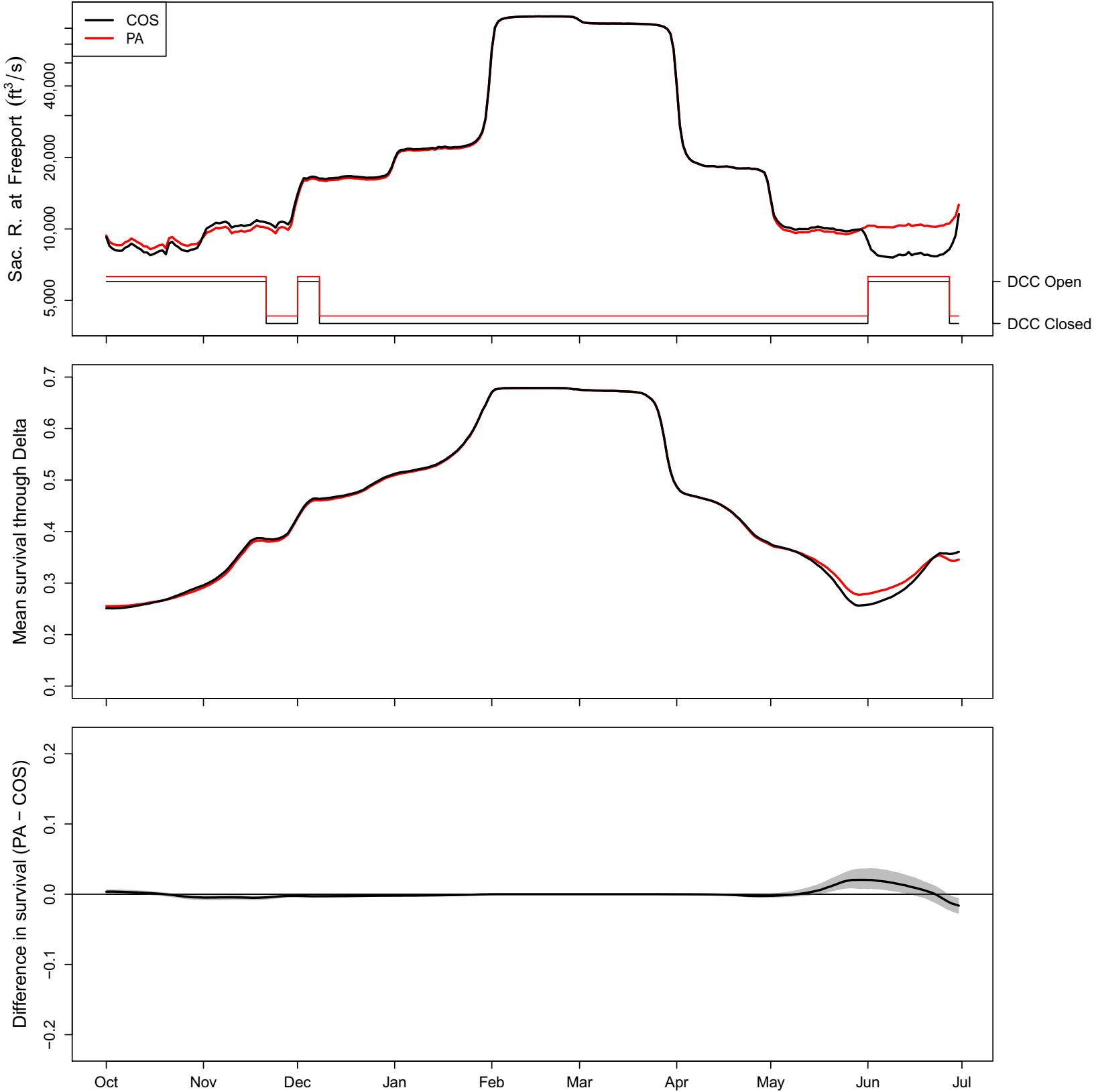

### 1987 (WY type = D)

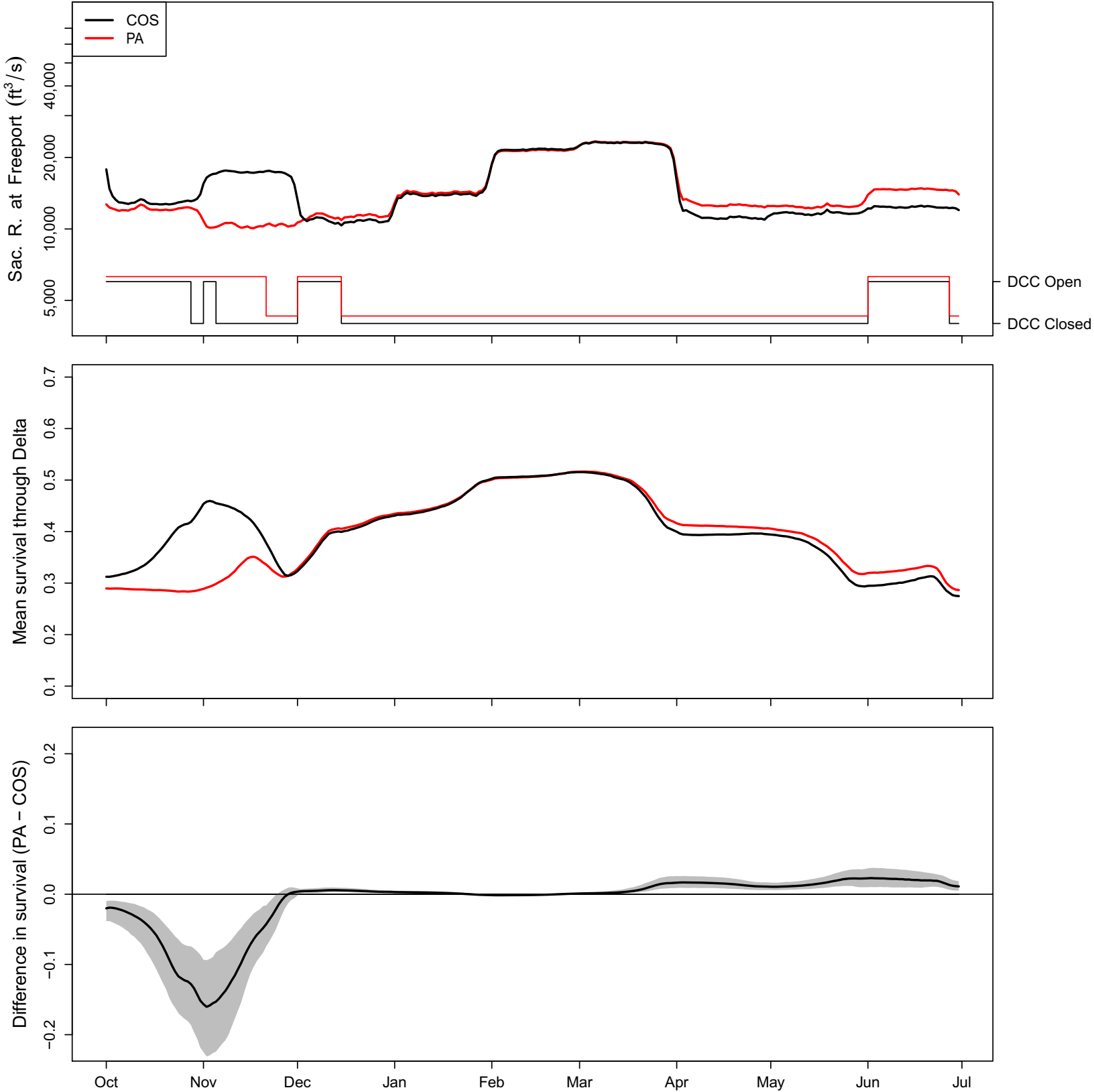

# 1988 (WY type = C)

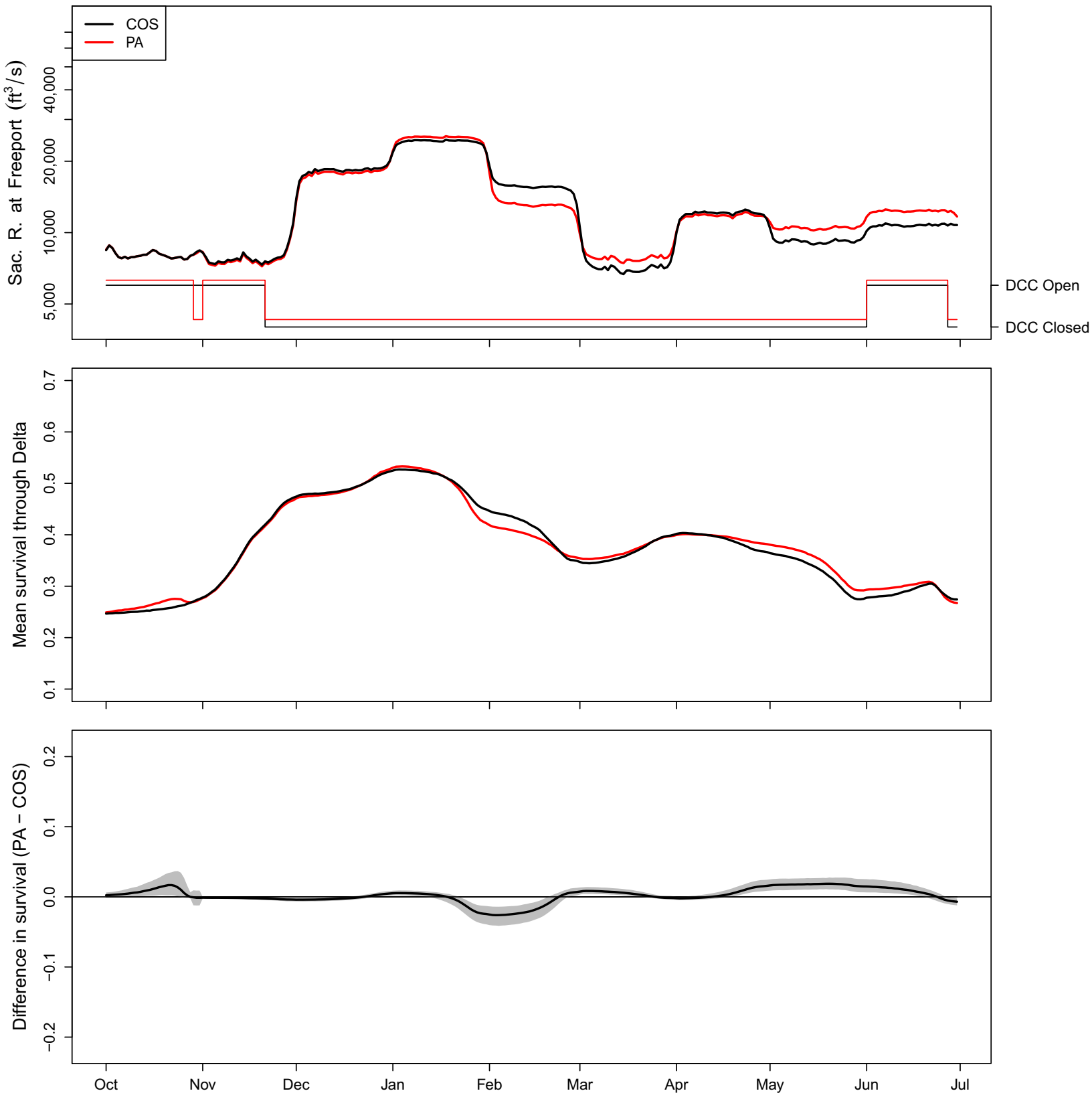

### 1989 (WY type = D)

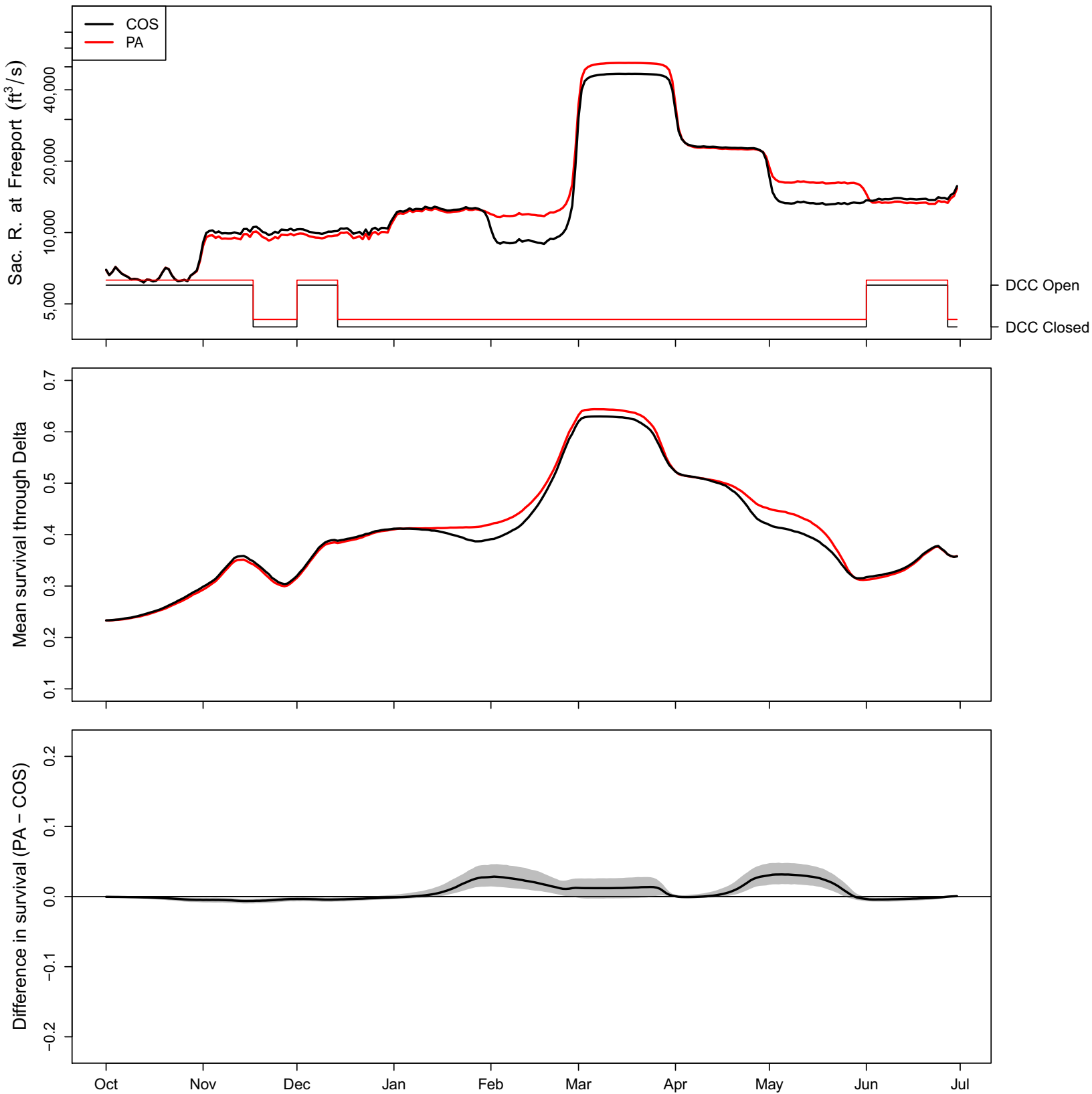

### 1990 (WY type = C)

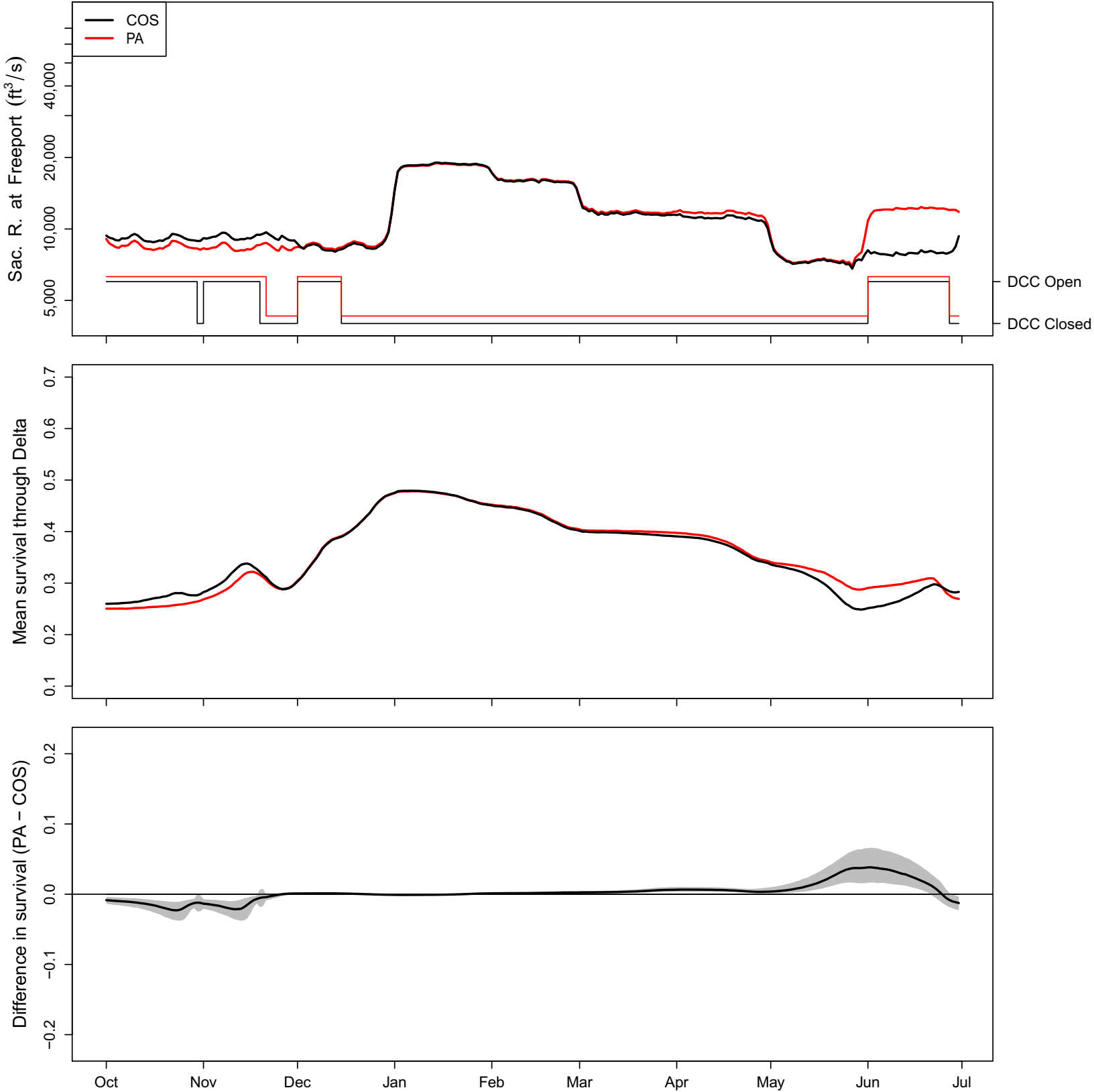

# 1991 (WY type = C)

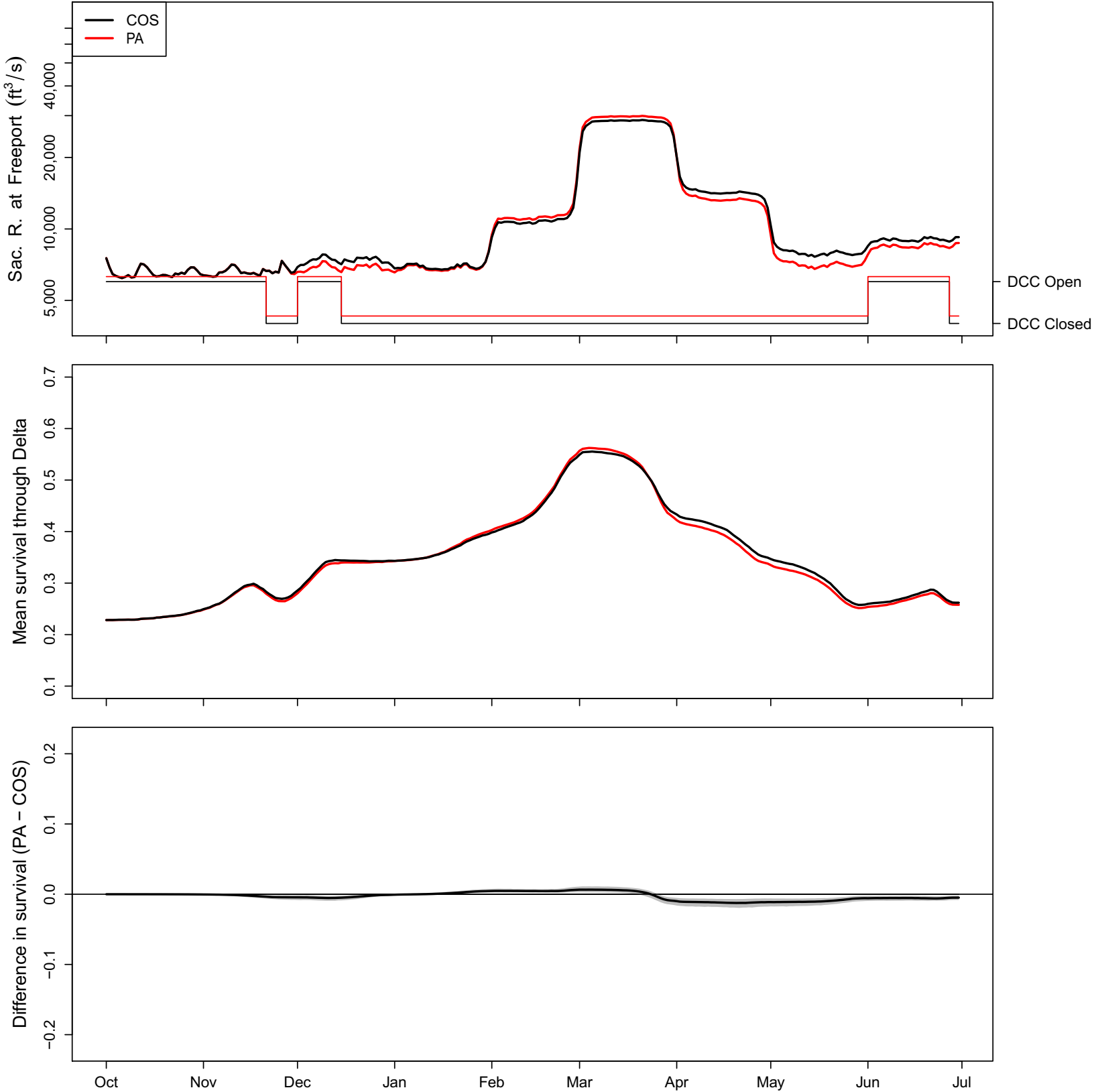

### 1992 (WY type = C)

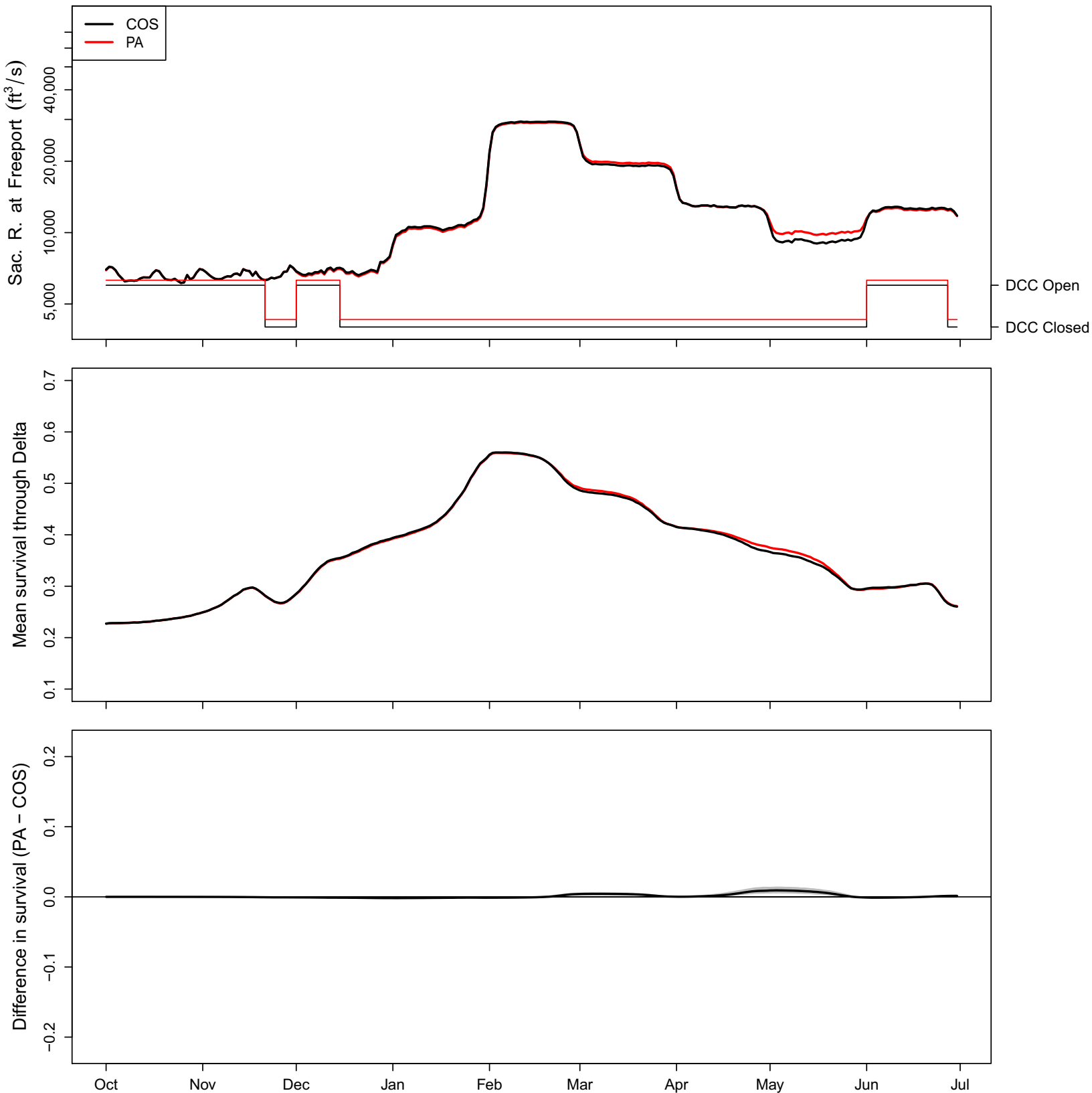



### 1993 (WY type = AN)

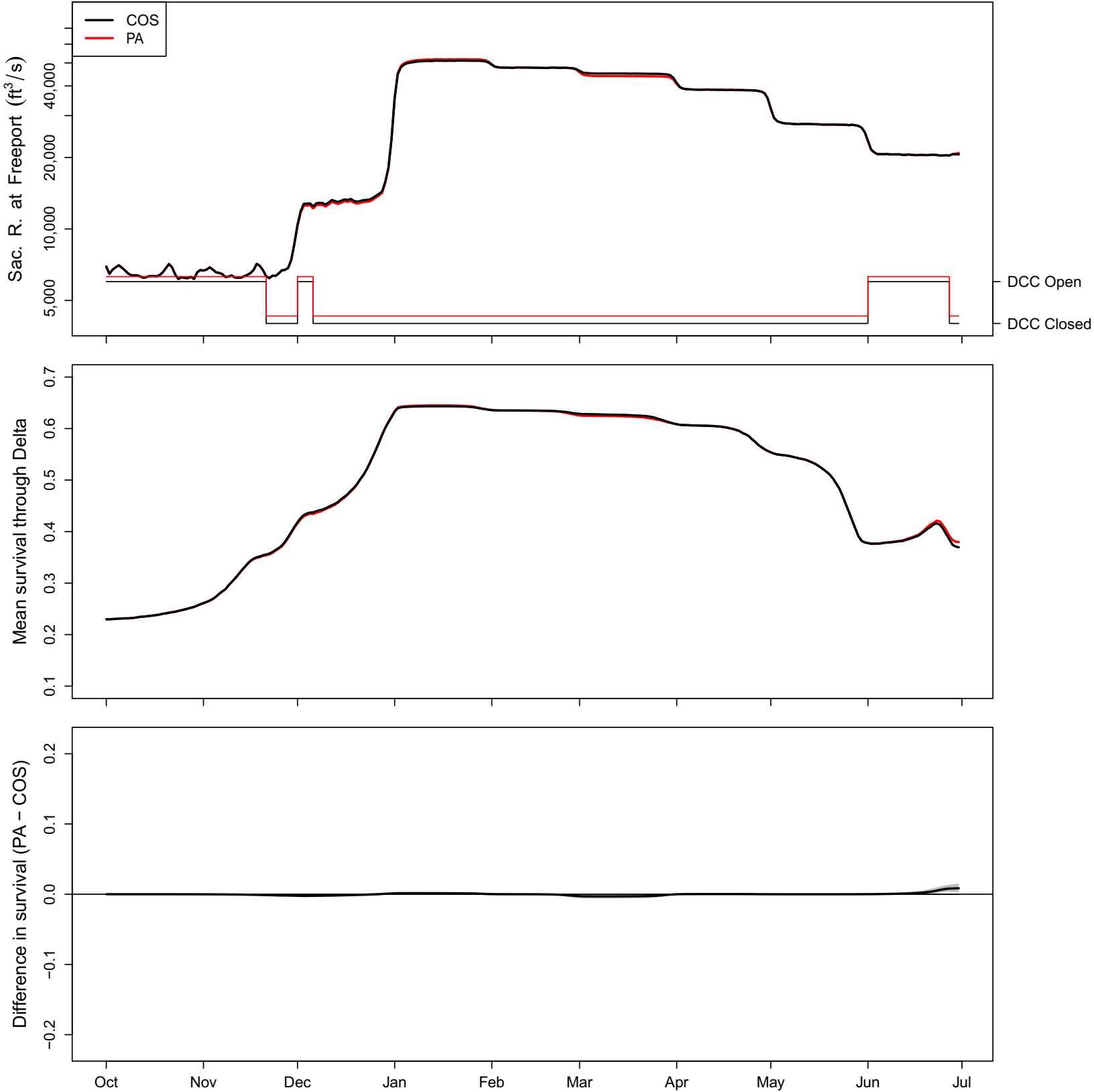

### 1994 (WY type = C)

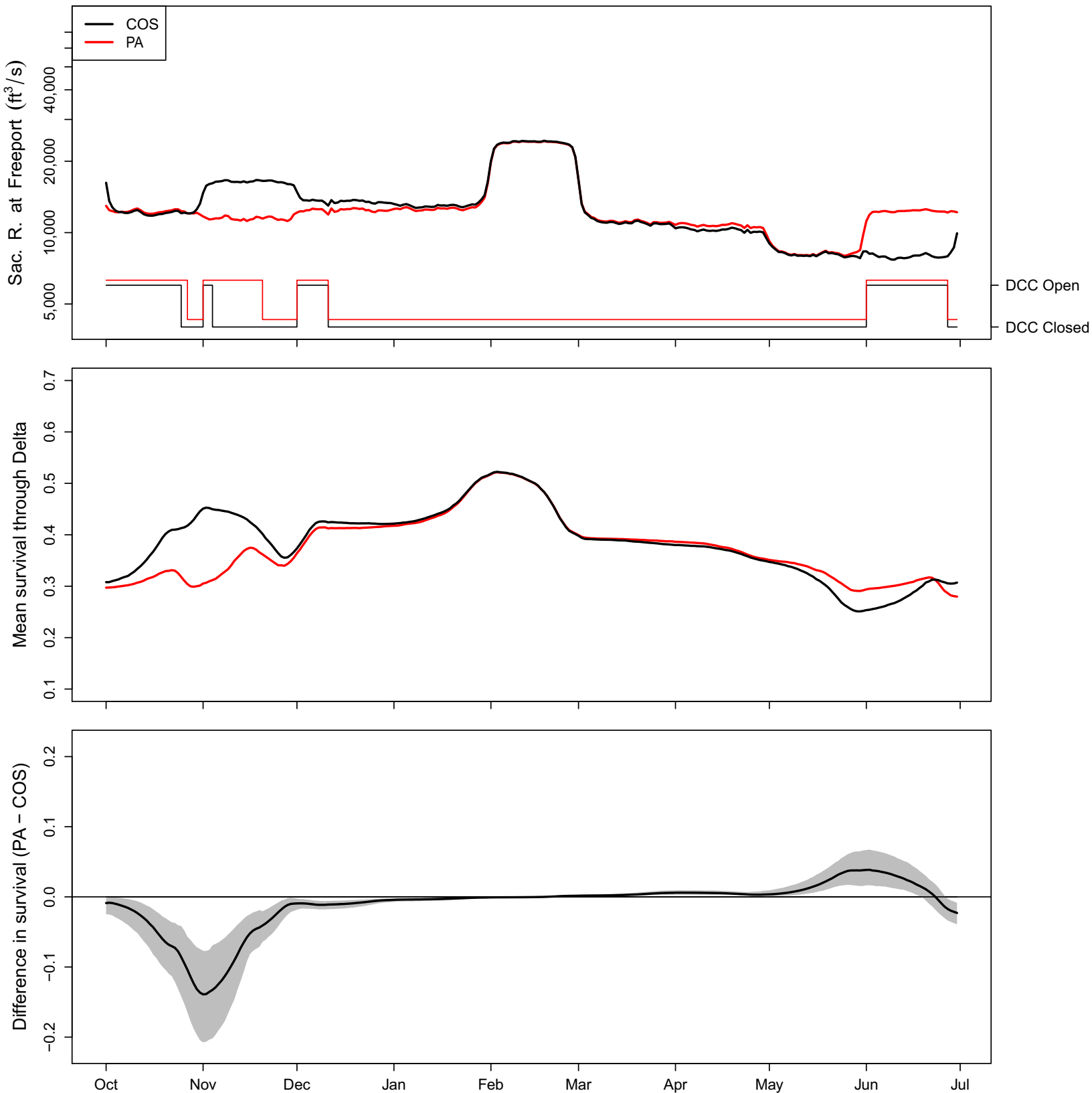

### 1995 (WY type = W)

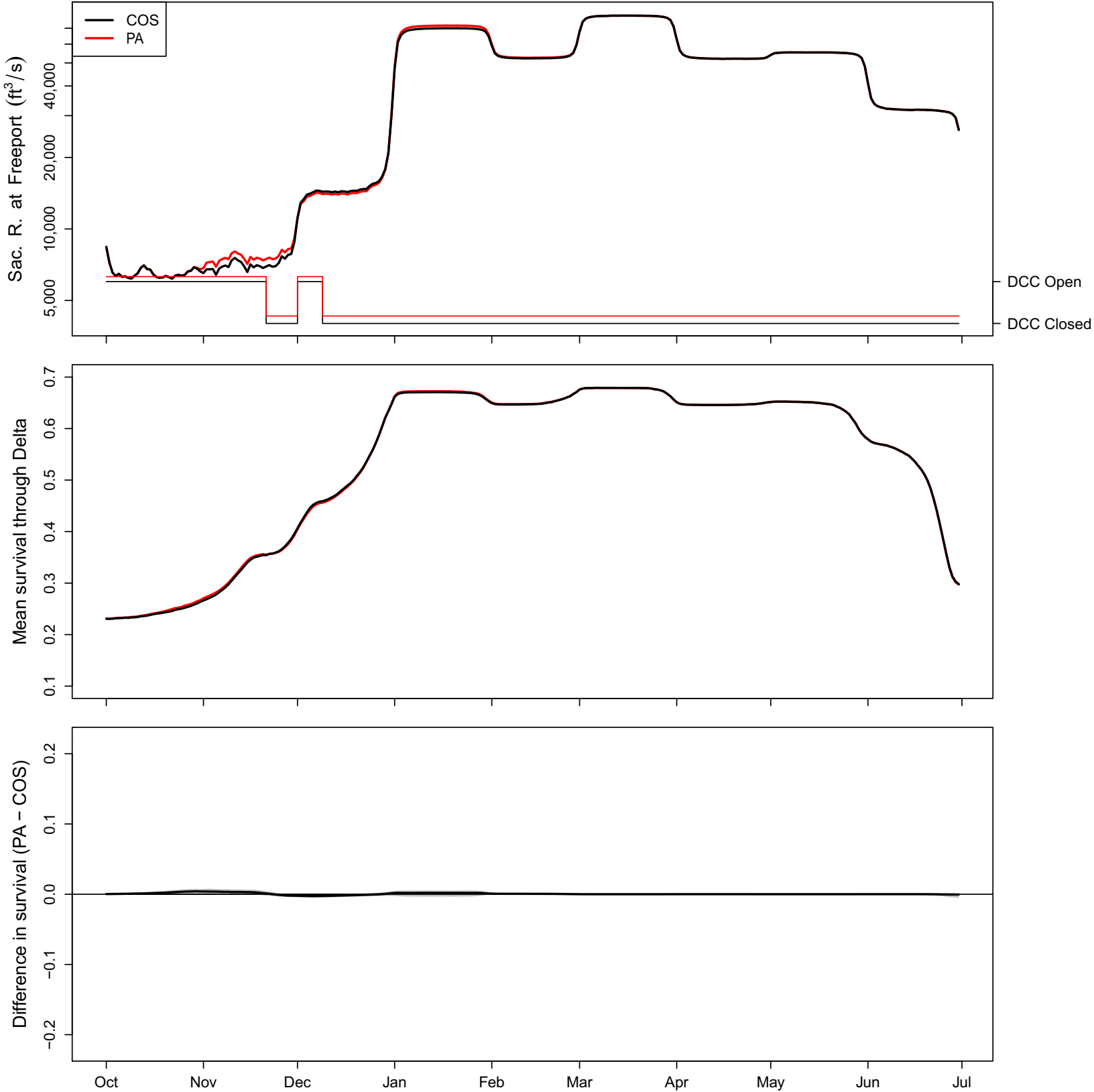

### 1996 (WY type = W)

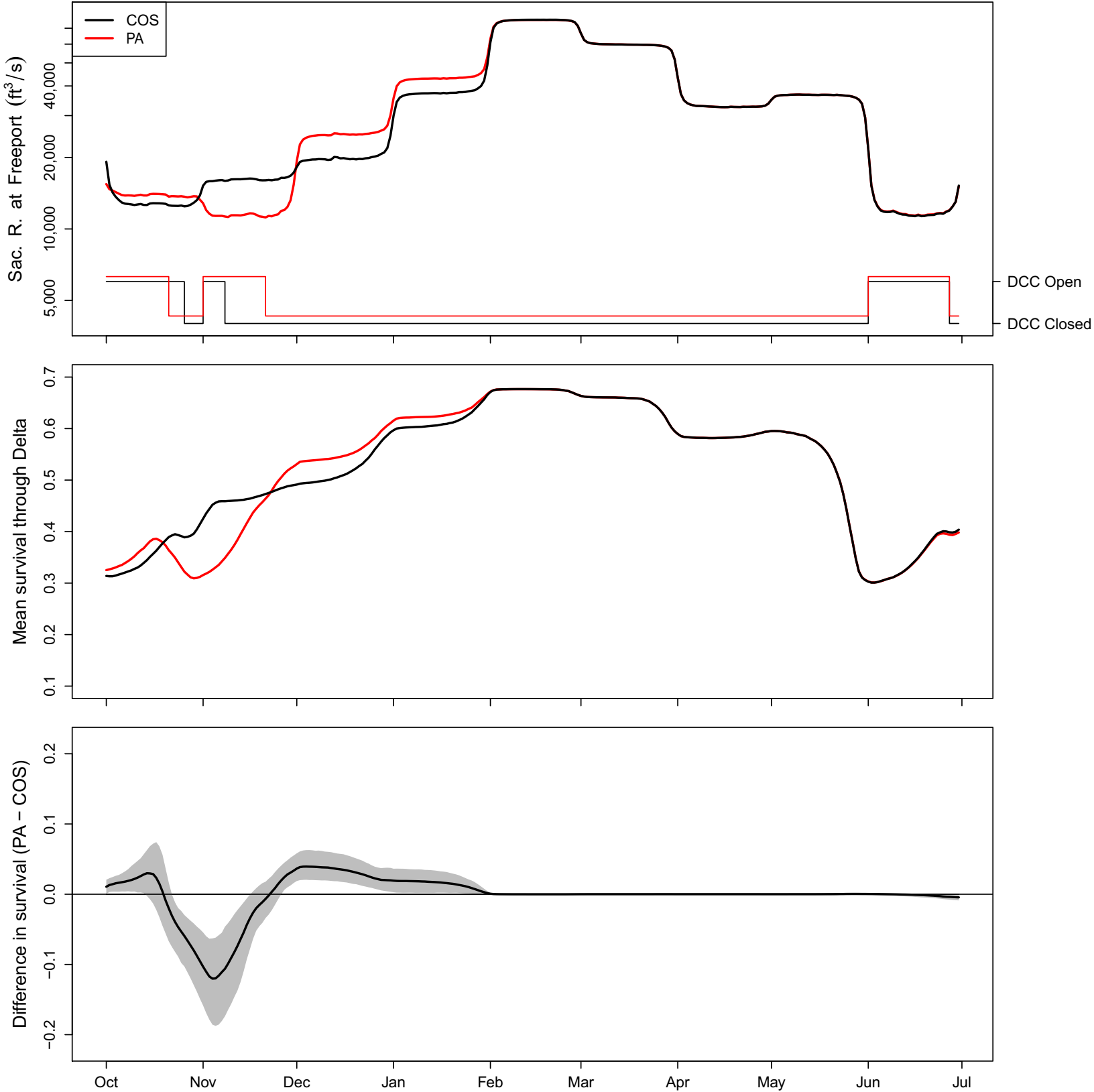

### 1997 (WY type = W)

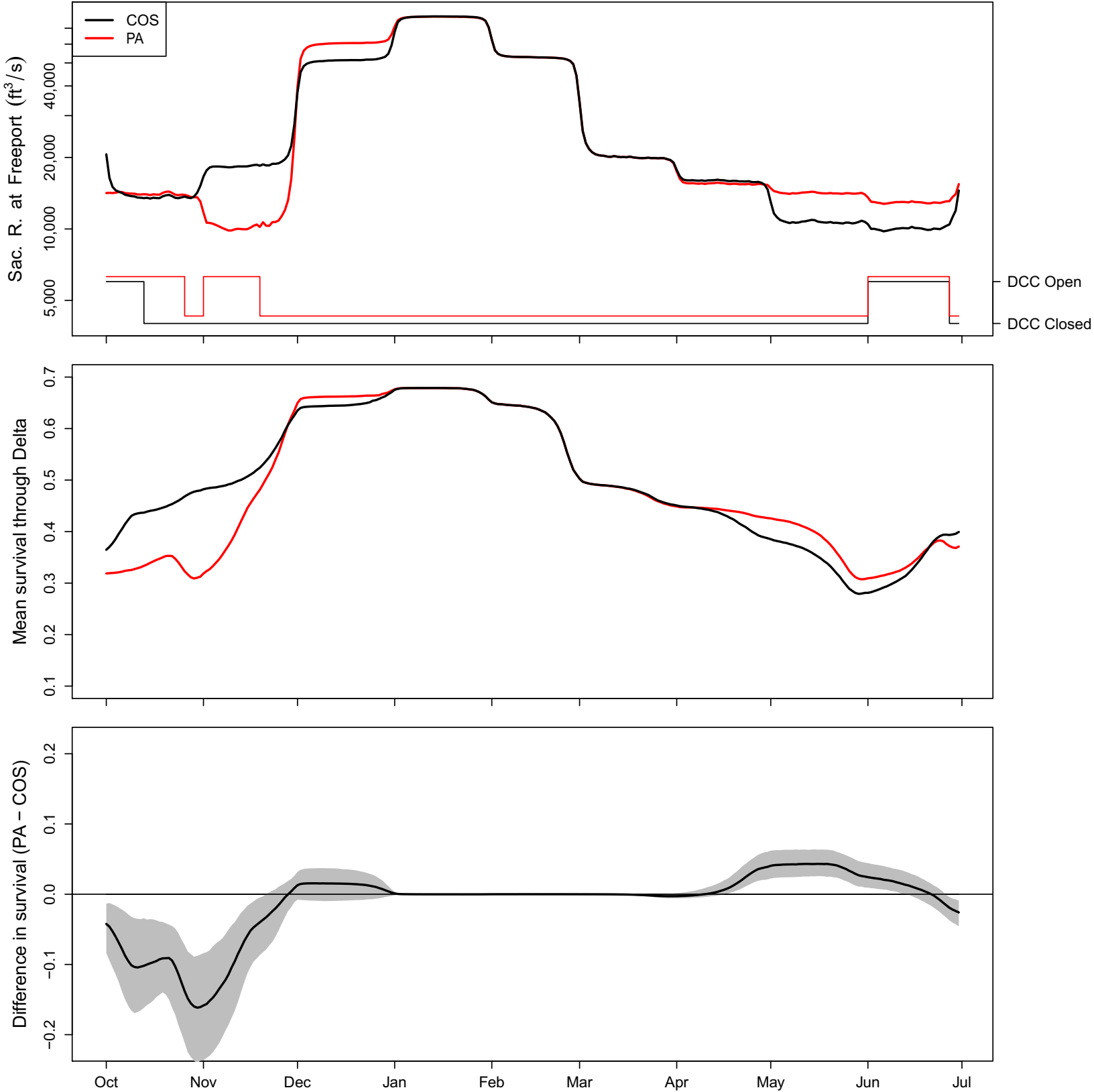

### 1998 (WY type = W)

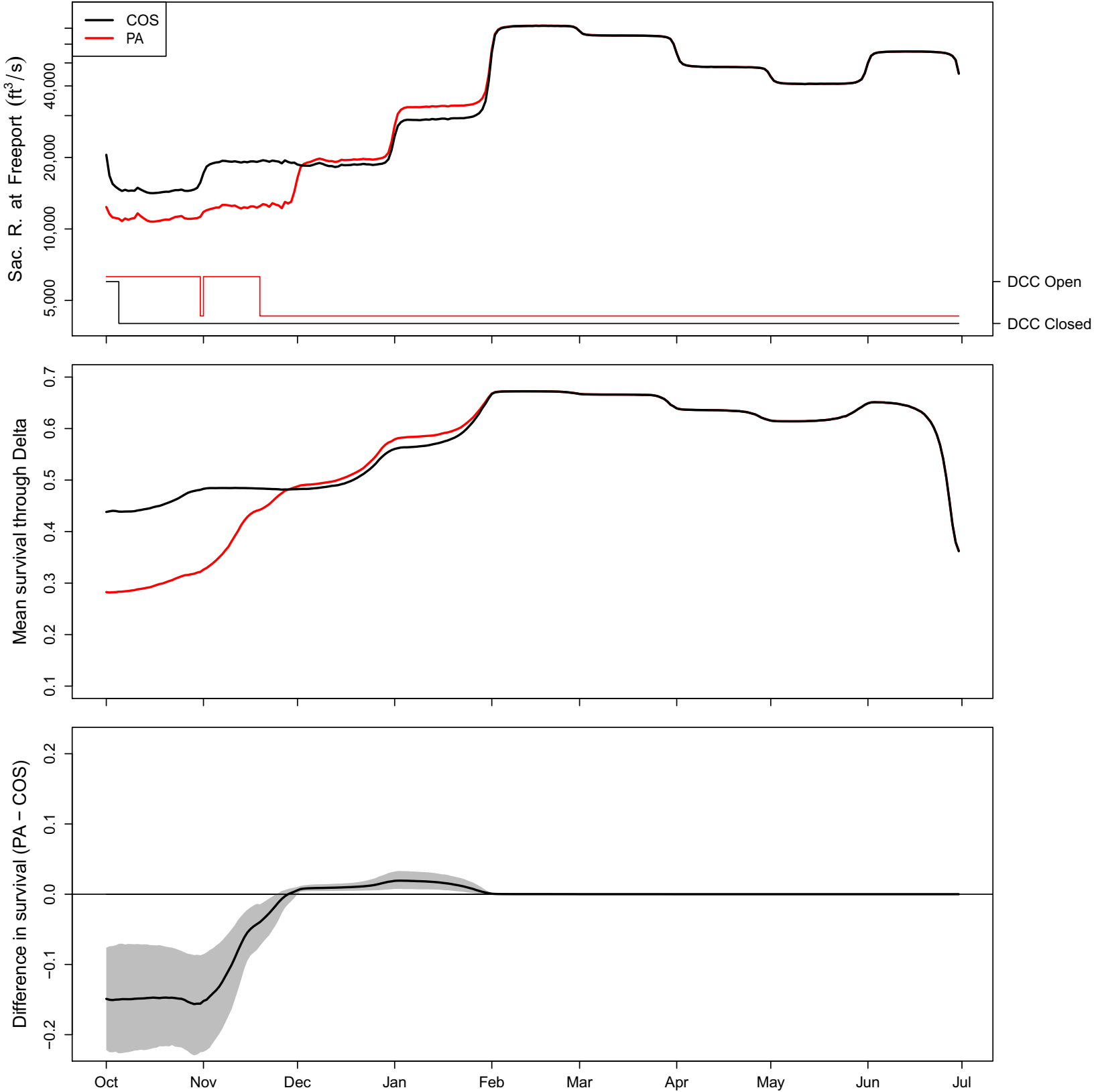

# 1999 (WY type = W)

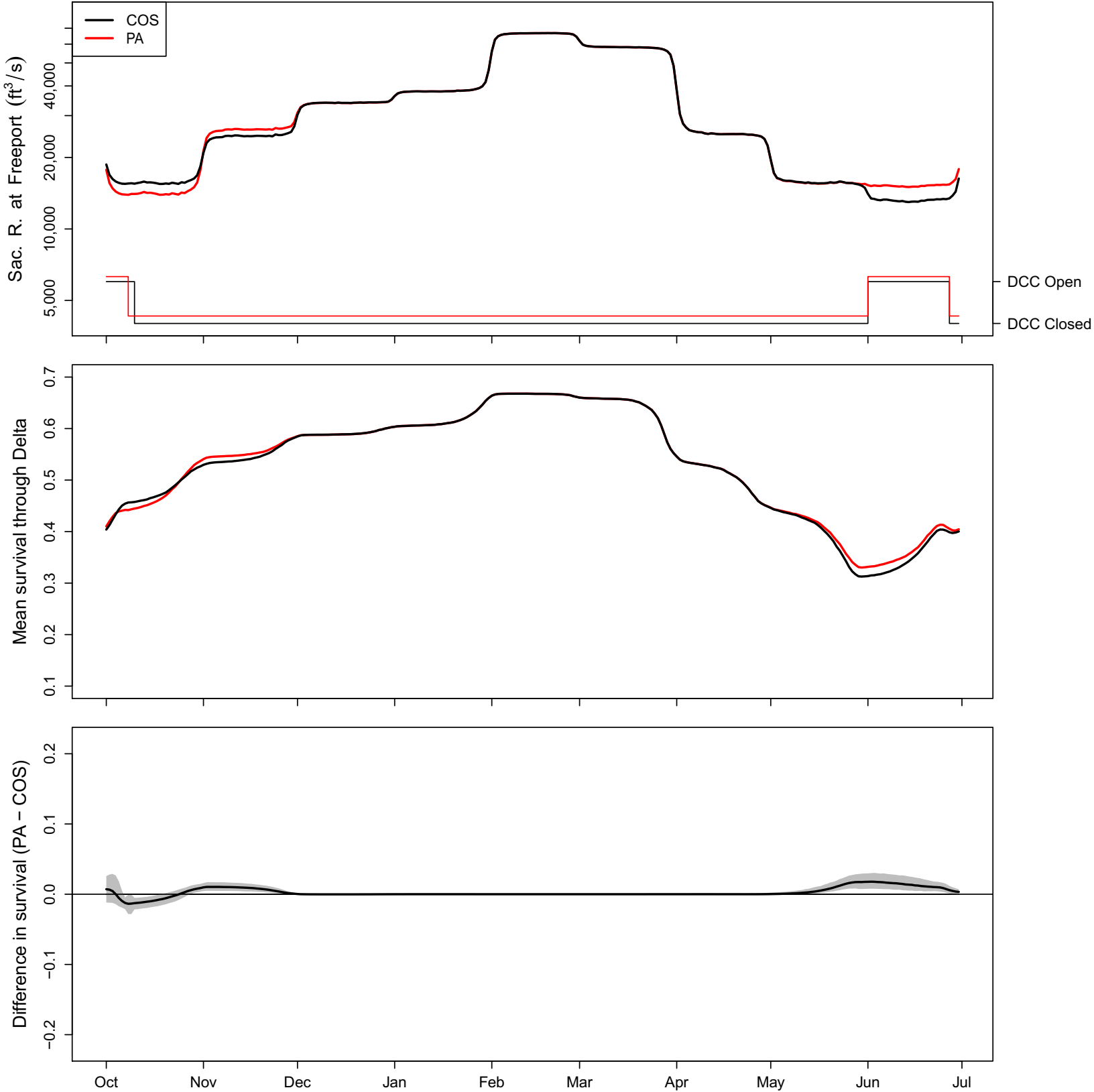

### 2000 (WY type = AN)

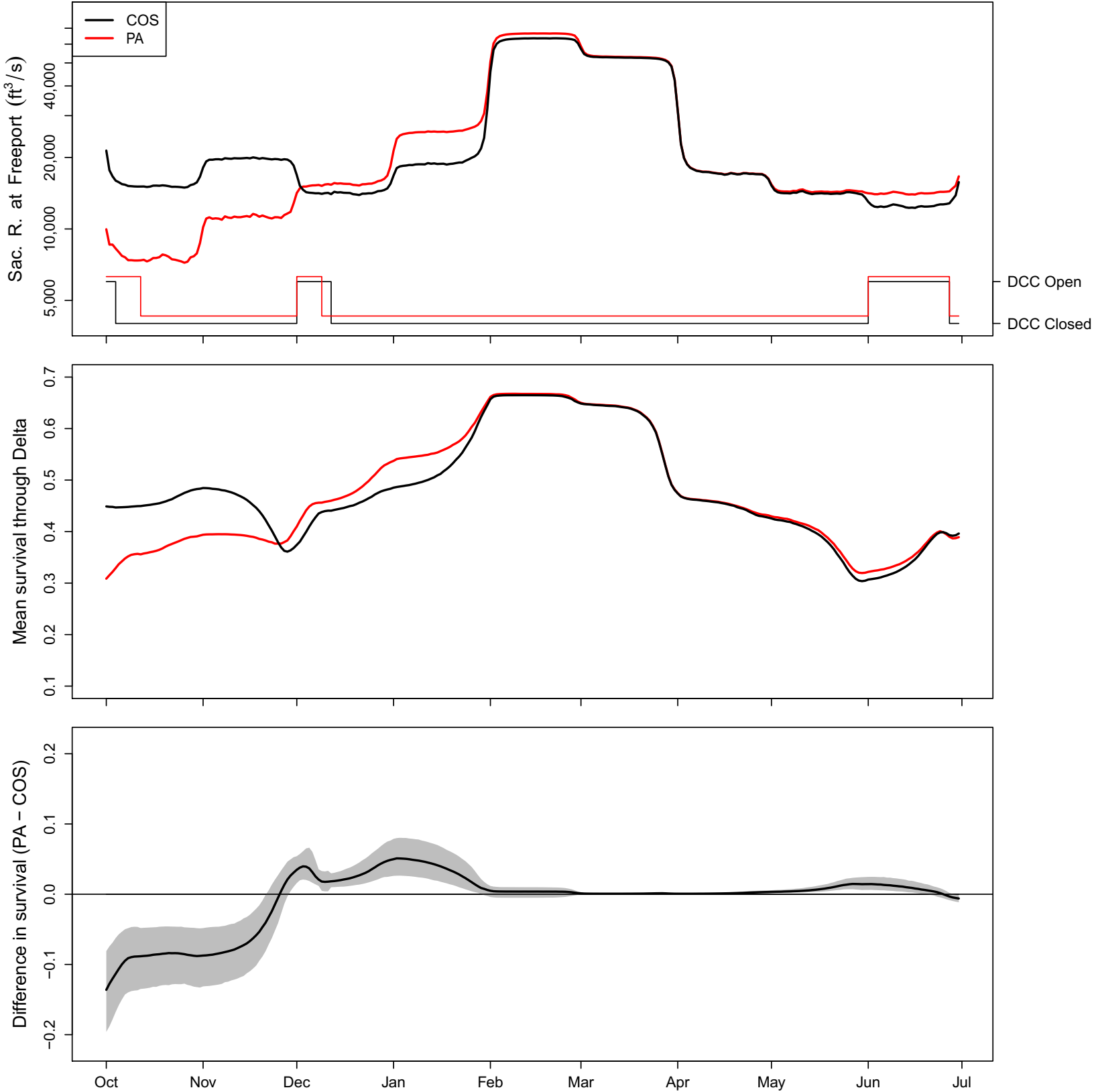



### 2001 (WY type = D)

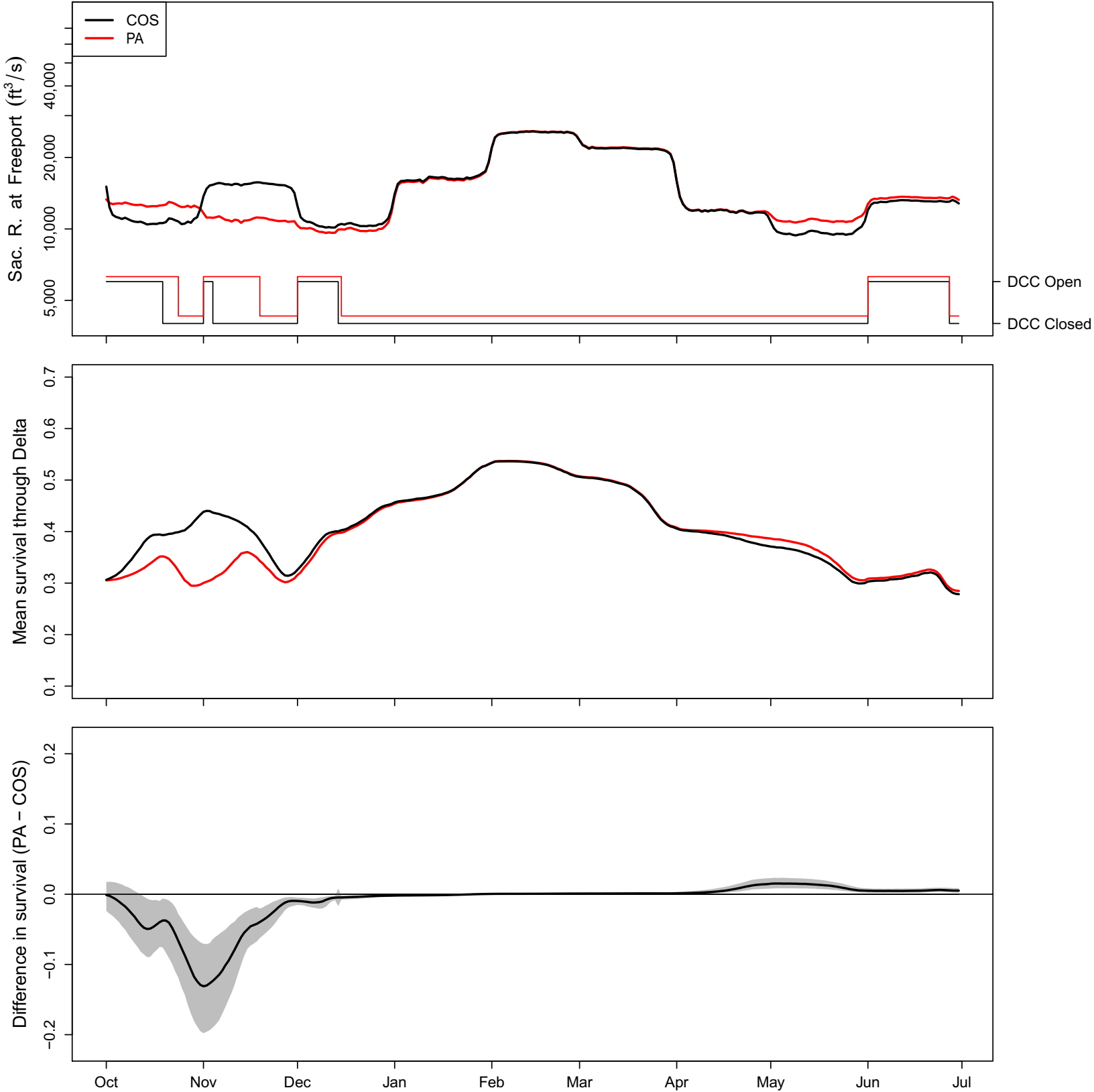

### 2002 (WY type = D)

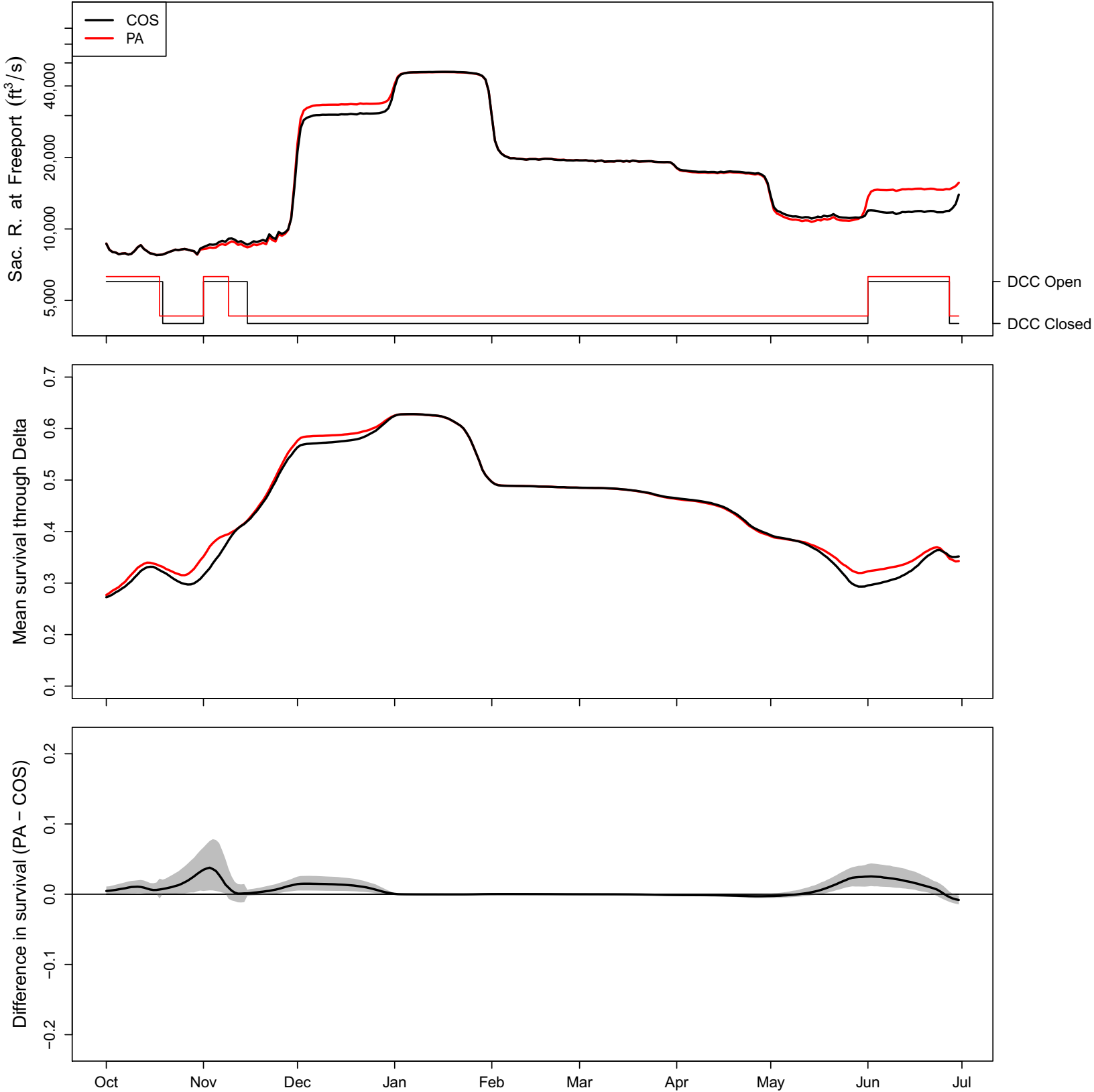

### 2003 (WY type = AN)

