

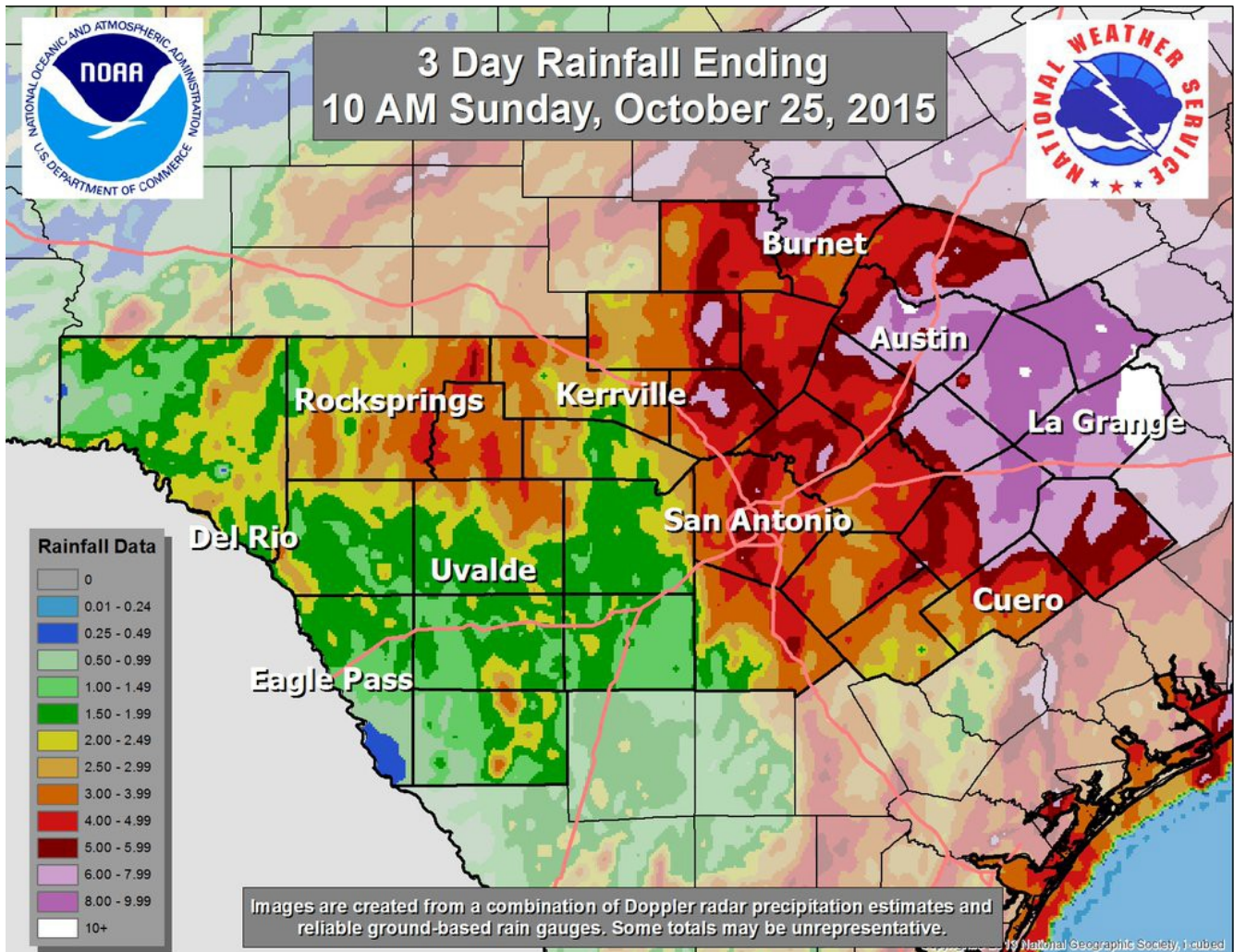

Austin/San Antonio Weather Forecast Office WEATHER EVENT SUMMARY

Heavy Rain October 2015

24 – 25 October 2015



Three day rainfall ending Sunday, October 25th.

Heavy Rain October 2015

24 – 25 OCTOBER 2015

An upper level trough combined with a cold front and copious moisture produced heavy rainfall across much of south central Texas on October 24th and 25th. The heaviest rainfall amounts were generally along and east of the Interstate 35 corridor, where 4 to 6 inch amounts were common. Some of the highest recorded totals were 14.45" near Fayetteville (Fayette County), 11.81" near Anderson Mill (Travis County) and 11.08" near La Grange (Fayette County).

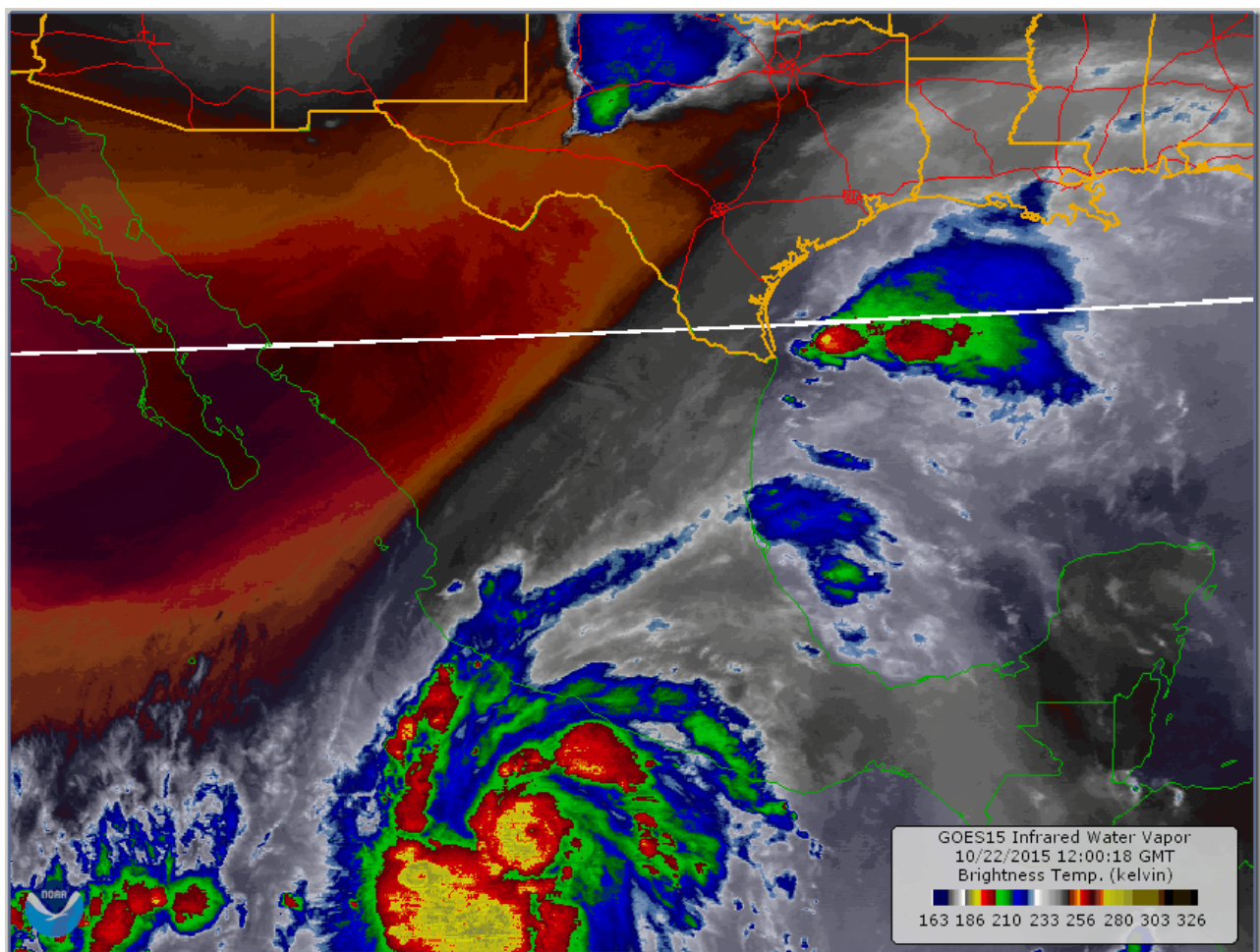

This satellite loop begins 7 AM CDT Thursday, October 22, 2015 and ends 1 PM CDT Saturday, October 24. This loop shows the track of Hurricane Patricia as it moved northwestward along the coast of Mexico on Thursday, then inland during the late afternoon on Friday. Prior to landfall, Patricia intensified at an incredible rate to become the strongest hurricane on record in the Atlantic and north Pacific basins. Patricia weakened while moving inland late Friday into early Saturday.



RAINFALL TOTALS

NOUS44 KEWX 251551
PNSEWX
TXZ171>173-183>194-202>209-217>225-228-260339-

PUBLIC INFORMATION STATEMENT
NATIONAL WEATHER SERVICE AUSTIN/SAN ANTONIO TX
1039 AM CDT SUN OCT 25 2015

...RAINFALL REPORTS PAST 72 HOURS...

LOCATION	AMOUNT	TIME/DATE	LAT/LON
...ATASCOSA COUNTY...			
POTEET 4.1 ENE	4.96 IN	0700 AM 10/25	29.07N/98.52W
PLEASANTON #2	4.86 IN	0800 AM 10/25	28.96N/98.49W
PLEASANTON 0.6 W	4.41 IN	0600 AM 10/25	28.96N/98.50W
POTEET 4.9 W	3.98 IN	0700 AM 10/25	29.05N/98.65W
JOURDANTON 5.2 NNW	3.60 IN	0700 AM 10/25	28.98N/98.58W
LYTLE 2.0 SSE	3.30 IN	0800 AM 10/25	29.21N/98.79W
6 N POTEET	3.04 IN	1023 AM 10/25	29.14N/98.57W
2 E LYTLE	2.88 IN	1017 AM 10/25	29.23N/98.76W
...BANDERA COUNTY...			
1 SSW LOST MAPLES STATE PARK	5.01 IN	0946 AM 10/25	29.82N/99.60W
PIPE CREEK 3.4 SW	3.14 IN	0800 AM 10/25	29.66N/98.98W
LAKEHILLS 1.2 NNE	3.13 IN	0800 AM 10/25	29.62N/98.94W
3 NE VANDERPOOL	3.12 IN	1021 AM 10/25	29.77N/99.50W
BANDERA 4.7 NE	3.11 IN	0700 AM 10/25	29.77N/99.02W
BANDERA 5.2 E	2.98 IN	0700 AM 10/25	29.72N/98.99W
BANDERA 4.0 E	2.90 IN	0800 AM 10/25	29.73N/99.01W
BANDERA	2.84 IN	1016 AM 10/25	29.72N/99.07W
PIPE CREEK 2.7 S	2.79 IN	0800 AM 10/25	29.68N/98.93W
PIPE CREEK 1.5 SE	2.46 IN	0700 AM 10/25	29.71N/98.91W
VANDERPOOL 1.4 SE	2.44 IN	0800 AM 10/25	29.74N/99.53W
5 E VANDERPOOL	2.28 IN	1011 AM 10/25	29.75N/99.46W
MEDINA RIVER AT PATTERSON RD	2.25 IN	0915 AM 10/25	29.79N/99.25W
MEDINA 3.0 NW	2.07 IN	0700 AM 10/25	29.83N/99.28W
...BASTROP COUNTY...			
3 WSW CIRCLE D-KC ESTATE	10.96 IN	1000 AM 10/25	30.14N/97.27W
SMITHVILLE 7.2 SW	10.42 IN	0800 AM 10/25	29.95N/97.26W
BASTROP	9.51 IN	0800 AM 10/25	30.12N/97.31W
1 WSW ROSANKY	9.38 IN	0700 AM 10/25	29.93N/97.31W
1 NW CAMP SWIFT	9.36 IN	1008 AM 10/25	30.20N/97.30W
MCDADE 1.4 NNE	9.23 IN	0800 AM 10/25	30.30N/97.23W
CIRCLE D-KC ESTATES 0.9 SE	9.13 IN	0830 AM 10/25	30.15N/97.22W
BASTROP 8.0 NNE	8.99 IN	0630 AM 10/25	30.23N/97.28W
CEDAR CREEK BELOW BASTROP	8.74 IN	1000 AM 10/25	30.04N/97.31W
CEDAR CREEK NEAR BASTROP	8.74 IN	0800 AM 10/25	30.08N/97.39W
BASTROP 7.6 N	8.74 IN	0730 AM 10/25	30.22N/97.32W
MCDADE 4.6 SSW	8.73 IN	0700 AM 10/25	30.22N/97.26W
PAIGE 4.6 SW	8.72 IN	0700 AM 10/25	30.16N/97.16W
ELGIN 3.8 ENE	8.28 IN	0700 AM 10/25	30.38N/97.32W
1 WSW BASTROP	8.26 IN	0600 AM 10/25	30.10N/97.32W
7 NNE WYLDWOOD	8.07 IN	1000 AM 10/25	30.23N/97.43W
CEDAR CREEK 1.0 ENE	7.75 IN	0700 AM 10/25	30.09N/97.49W
RED ROCK 1.2 N	7.61 IN	0800 AM 10/25	29.98N/97.45W
TOM MILLER DAM	7.54 IN	1000 AM 10/25	30.17N/97.47W
DALE 7.6 N	7.37 IN	0700 AM 10/25	30.04N/97.57W
SMITHVILLE	7.36 IN	1010 AM 10/25	30.01N/97.16W



1 ENE CEDAR CREEK	7.27	IN	0600	AM	10/25	30.09N/97.48W
2 NE ELGIN	6.06	IN	1022	AM	10/25	30.38N/97.35W
2 SSE BASTROP	5.19	IN	1026	AM	10/25	30.08N/97.29W
3 W CEDAR CREEK	3.01	IN	1000	AM	10/25	30.08N/97.55W

...BEXAR COUNTY...

SCENIC OAKS 0.8 SW	5.93	IN	0700	AM	10/25	29.70N/98.68W
3 SSE SAN ANTONIO	5.83	IN	1010	AM	10/25	29.41N/98.50W
2 WSW TIMBERWOOD PARK	5.77	IN	1024	AM	10/25	29.69N/98.52W
SHAVANO PARK 3.4 SW	5.69	IN	0800	AM	10/25	29.56N/98.60W
TIMBERWOOD PARK 3.0 SW	5.60	IN	0700	AM	10/25	29.67N/98.51W
PORT SAN ANTONIO	5.59	IN	0658	AM	10/25	29.38N/98.58W
HOLLYWOOD PARK 4.3 ENE	5.53	IN	0700	AM	10/25	29.62N/98.42W
SHAVANO PARK 1.1 W	5.43	IN	0500	AM	10/25	29.59N/98.57W
HOLLYWOOD PARK 1.7 ESE	5.40	IN	0745	AM	10/25	29.59N/98.46W
FAIR OAKS RANCH 0.4 WSW	5.33	IN	0700	AM	10/25	29.73N/98.64W
LEON CREEK AT IH35	5.22	IN	1015	AM	10/25	29.33N/98.58W
LACKLAND AFB 7.8 WNW	4.82	IN	0600	AM	10/25	29.43N/98.74W
LEON CREEK AT LOOP 410	4.79	IN	1015	AM	10/25	29.45N/98.63W
MITCHELL ST @ SAN ANTONIO RV	4.68	IN	0930	AM	10/25	29.39N/98.49W
LEON VALLEY 2.7 WSW	4.67	IN	0700	AM	10/25	29.49N/98.66W
CONVERSE 1.6 NW	4.53	IN	0700	AM	10/25	29.53N/98.33W
LIVE OAK 0.8 SSW	4.46	IN	0700	AM	10/25	29.54N/98.35W
ALAMO HEIGHTS 0.7 NNW	4.45	IN	0700	AM	10/25	29.49N/98.47W
SAN ANTONIO INTL ARPT	4.44	IN	0651	AM	10/25	29.53N/98.47W
HELOTES 1.3 NNW	4.33	IN	0800	AM	10/25	29.59N/98.70W
STINSON MUNICIPAL AIRPORT	4.31	IN	0653	AM	10/25	29.34N/98.47W
4 E HOLLYWOOD PARK	4.28	IN	1020	AM	10/25	29.59N/98.41W
CROSS MOUNTAIN 2.1 N	4.25	IN	0800	AM	10/25	29.67N/98.65W
HELOTES 1.0 ENE	4.22	IN	0700	AM	10/25	29.57N/98.68W
MEDINA RIVER NEAR SAN ANTONIO	4.20	IN	0815	AM	10/25	29.25N/98.47W
CHINA GROVE 4.6 WSW	4.17	IN	0800	AM	10/25	29.38N/98.42W
RANDOLPH AFB	4.10	IN	0658	AM	10/25	29.54N/98.27W
ELMENDORF 0.8 NNE	3.99	IN	0700	AM	10/25	29.27N/98.33W
HOLLYWOOD PARK 1.6 N	3.99	IN	0700	AM	10/25	29.62N/98.48W
3 NE HOLLYWOOD PARK	3.92	IN	1017	AM	10/25	29.64N/98.44W
SAN ANTONIO RIVER AT SOUTH L	3.92	IN	0915	AM	10/25	29.32N/98.45W
SALADO CREEK AT SAN ANTONIO	3.88	IN	1015	AM	10/25	29.36N/98.41W
HELOTES 3.7 SSE	3.85	IN	0700	AM	10/25	29.52N/98.67W
TERRELL HILLS 1.0 NE	3.81	IN	0700	AM	10/25	29.49N/98.43W
SELMA	3.78	IN	1030	AM	10/25	29.58N/98.33W
SAN PEDRO CREEK AT PROBANDT	3.67	IN	0930	AM	10/25	29.39N/98.50W
SALADO CREEK SAN ANTONIO	3.45	IN	0945	AM	10/25	29.52N/98.43W
SAN ANTONIO 13.0 W	3.38	IN	0800	AM	10/25	29.49N/98.72W
5 ENE HOLLYWOOD PARK	3.33	IN	1019	AM	10/25	29.64N/98.40W
MARION 6.3 SW	3.30	IN	0600	AM	10/25	29.49N/98.19W
1 SSW HELOTES	3.29	IN	0700	AM	10/25	29.54N/98.70W
OLMOS CK -DRESDEN DR	3.00	IN	0845	AM	10/25	29.50N/98.51W
3 E CHINA GROVE	2.98	IN	1007	AM	10/25	29.39N/98.28W
2 S HELOTES	2.71	IN	1017	AM	10/25	29.54N/98.69W

...BLANCO COUNTY...

JOHNSON CITY 7.9 WNW	6.05	IN	0700	AM	10/25	30.30N/98.54W
BLANCO 0.3 NW	5.98	IN	0700	AM	10/25	30.10N/98.43W
BLANCO 8.8 ENE	5.51	IN	0700	AM	10/25	30.15N/98.29W
BLANCO	5.35	IN	0730	AM	10/25	30.10N/98.42W
6 WNW BLANCO	5.19	IN	1004	AM	10/25	30.14N/98.51W
4 SE PEDERNALES FALLS STATE	5.11	IN	1000	AM	10/25	30.27N/98.21W
5 SW JOHNSON CITY	5.02	IN	1000	AM	10/25	30.22N/98.48W
BLANCO 7.2 SE	4.85	IN	0600	AM	10/25	30.03N/98.34W
5 NNE BLANCO	4.75	IN	1000	AM	10/25	30.16N/98.38W
3 WSW PEDERNALES FALLS STATE	4.63	IN	1000	AM	10/25	30.28N/98.30W
1 NE ROUND MOUNTAIN	4.58	IN	1000	AM	10/25	30.45N/98.34W
10 WNW JOHNSON CITY	4.45	IN	1000	AM	10/25	30.36N/98.54W



4 ESE CYPRESS MILL	4.44	IN	1000	AM	10/25	30.38N/98.19W
2 SSE PEDERNALES FALLS STATE	4.31	IN	1000	AM	10/25	30.28N/98.24W
4 NNW JOHNSON CITY	4.19	IN	1000	AM	10/25	30.33N/98.43W
9 WSW ROUND MOUNTAIN	3.86	IN	1000	AM	10/25	30.40N/98.49W
1 NNE JOHNSON CITY	3.82	IN	1000	AM	10/25	30.29N/98.40W
4 S SPICEWOOD	3.81	IN	1000	AM	10/25	30.42N/98.16W
6 WSW HORSESHOE BAY	3.81	IN	0900	AM	10/25	30.49N/98.43W
9 SW SUNRISE BEACH VILLIAGE	3.62	IN	1000	AM	10/25	30.48N/98.51W

...BURNET COUNTY...

5 NNW BURNET	9.42	IN	1000	AM	10/25	30.83N/98.26W
11 E TOW	8.68	IN	1000	AM	10/25	30.92N/98.29W
WATSON	7.93	IN	0700	AM	10/25	30.93N/98.02W
9 NNE TOW	7.57	IN	1000	AM	10/25	31.01N/98.40W
10 WSW LAMPASAS	7.48	IN	1000	AM	10/25	30.98N/98.33W
6 ENE BUCHANAN DAM	7.22	IN	1000	AM	10/25	30.84N/98.36W
BURNET 10.6 NW	7.11	IN	0900	AM	10/25	30.85N/98.38W
4 W BURNET	6.55	IN	0900	AM	10/25	30.77N/98.30W
BURNET	6.53	IN	0800	AM	10/25	30.74N/98.23W
4 E INKS LAKE STATE PARK	6.38	IN	1000	AM	10/25	30.72N/98.31W
9 NNW BERTRAM	6.12	IN	1026	AM	10/25	30.88N/98.10W
HIGHLAND HAVEN 1.3 SW	6.06	IN	0800	AM	10/25	30.60N/98.40W
BURNET	5.93	IN	1000	AM	10/25	30.76N/98.24W
MARBLE FALLS 3.4 NW	5.89	IN	0700	AM	10/25	30.61N/98.31W
MARBLE FALLS 5.8 NNW	5.73	IN	0700	AM	10/25	30.66N/98.31W
BURNET MUNICIPAL KATE CRADDO	5.59	IN	0653	AM	10/25	30.74N/98.24W
MARBLE FALLS 5.5 NNW	5.55	IN	0800	AM	10/25	30.66N/98.30W
2 ESE KINGSLAND	5.51	IN	1000	AM	10/25	30.66N/98.43W
5 NE GRANITE SHOALS	5.44	IN	1000	AM	10/25	30.64N/98.34W
GRANITE SHOALS 0.9 S	5.23	IN	0800	AM	10/25	30.58N/98.38W
OATMEAL 1.7 WNW	5.16	IN	0700	AM	10/25	30.71N/98.12W
BERTRAM 9.4 NE	4.96	IN	0700	AM	10/25	30.85N/97.97W
SPICEWOOD 4.2 WNW	4.88	IN	0855	AM	10/25	30.50N/98.23W
3 ENE BERTRAM	4.76	IN	0700	AM	10/25	30.76N/98.02W
5 W SPICEWOOD	4.75	IN	1000	AM	10/25	30.49N/98.24W
2 SE MEADOWLAKES	4.35	IN	1000	AM	10/25	30.54N/98.27W
MARBLE FALLS 0.7 NW	4.20	IN	0800	AM	10/25	30.59N/98.28W
1 W COTTONWOOD SHORES	3.77	IN	1000	AM	10/25	30.55N/98.34W
8 SSW BERTRAM	3.74	IN	0935	AM	10/25	30.63N/98.08W
MEADOWLAKES 0.4 NNE	3.65	IN	0800	AM	10/25	30.57N/98.29W
1 WNW MARBLE FALLS	3.59	IN	1000	AM	10/25	30.58N/98.28W
1 NE SPICEWOOD	3.51	IN	1000	AM	10/25	30.50N/98.15W
6 E MARBLE FALLS	3.50	IN	1000	AM	10/25	30.60N/98.17W
3 NE MARBLE FALLS	3.50	IN	1000	AM	10/25	30.61N/98.23W
1 S SPICEWOOD	3.44	IN	0700	AM	10/25	30.48N/98.16W
8 SSW BERTRAM	3.22	IN	1000	AM	10/25	30.64N/98.11W
6 SSE BURNET	1.82	IN	0900	AM	10/25	30.67N/98.21W

...CALDWELL COUNTY...

7 NE LOCKHART	9.15	IN	1000	AM	10/25	29.94N/97.59W
DALE 7.3 SE	8.27	IN	0700	AM	10/25	29.86N/97.47W
LOCKHART 4.3 ENE	7.27	IN	0740	AM	10/25	29.90N/97.61W
LOCKHART 5.4 NNE	7.03	IN	0730	AM	10/25	29.95N/97.66W
LULING 4.4 NNW	6.68	IN	0700	AM	10/25	29.74N/97.68W
LOCKHART 8.4 ESE	6.63	IN	0700	AM	10/25	29.83N/97.55W
4 NNW LULING	5.45	IN	1009	AM	10/25	29.74N/97.68W
LULING	4.80	IN	1018	AM	10/25	29.68N/97.65W

...COMAL COUNTY...

2 E CANYON LAKE DAM	8.00	IN	1017	AM	10/25	29.88N/98.21W
NEW BRAUNFELS 7.2 NW	7.80	IN	0600	AM	10/25	29.78N/98.20W
NEW BRAUNFELS 5.2 W	7.20	IN	0700	AM	10/25	29.72N/98.20W
NEW BRAUNFELS 5.5 WNW	7.06	IN	0700	AM	10/25	29.73N/98.20W
NEW BRAUNFELS 5.0 W	6.88	IN	0800	AM	10/25	29.70N/98.20W



NEW BRAUNFELS 5.9 NW	6.84	IN	0700	AM	10/25	29.77N/98.19W
NEW BRAUNFELS 4.6 W	6.64	IN	0800	AM	10/25	29.71N/98.19W
4 SE SPRING BRANCH	5.98	IN	0800	AM	10/25	29.81N/98.35W
CANYON LAKE 7.2 ESE	5.95	IN	0800	AM	10/25	29.84N/98.15W
4 WSW SMITHSON VALLEY	5.71	IN	0700	AM	10/25	29.77N/98.26W
SPRING BRANCH 2.4 SW	5.69	IN	0700	AM	10/25	29.86N/98.45W
CANYON LAKE 4.1 E	5.68	IN	0700	AM	10/25	29.88N/98.19W
CANYON WEATHER	5.59	IN	1015	AM	10/25	29.86N/98.20W
SPRING BRANCH 4.0 SSE	5.59	IN	0700	AM	10/25	29.83N/98.40W
BULVERDE 4.3 ESE	5.58	IN	0700	AM	10/25	29.75N/98.40W
3 NE BULVERDE	5.55	IN	0700	AM	10/25	29.77N/98.41W
CANYON LAKE 1.5 WSW	5.49	IN	0700	AM	10/25	29.87N/98.29W
BULVERDE 4.2 ENE	5.36	IN	0700	AM	10/25	29.76N/98.39W
SPRING BRANCH 7.5 NE	5.32	IN	0700	AM	10/25	29.95N/98.32W
5 ENE SMITHSON VALLEY	5.23	IN	0800	AM	10/25	29.85N/98.13W
1 SSE GUADALUPE RIVER ST	5.18	IN	1006	AM	10/25	29.86N/98.51W
NEW BRAUNFELS 10.0 W	5.12	IN	0700	AM	10/25	29.70N/98.28W
SPRING BRANCH 5.6 SSE	5.09	IN	0700	AM	10/25	29.84N/98.40W
2 WNW SPRING BRANCH	4.99	IN	1022	AM	10/25	29.88N/98.45W
4 ENE BULVERDE	4.92	IN	1021	AM	10/25	29.76N/98.39W
CANYON LAKE DAM	4.85	IN	0700	AM	10/25	29.89N/98.26W
CANYON LAKE 8.1 NW	4.78	IN	0638	AM	10/25	29.95N/98.37W
1 NW GARDEN RIDGE	4.56	IN	0700	AM	10/25	29.65N/98.31W
NEW BRAUNFELS 1.6 WNW	4.52	IN	0700	AM	10/25	29.71N/98.14W
NEW BRAUNFELS 8.8 NNE	4.48	IN	0700	AM	10/25	29.83N/98.09W
NEW BRAUNFELS 6.3 NNE	4.42	IN	0800	AM	10/25	29.79N/98.08W
GARDEN RIDGE	4.33	IN	1019	AM	10/25	29.63N/98.30W
3 NW GARDEN RIDGE	4.27	IN	0700	AM	10/25	29.68N/98.33W
3 NW GARDEN RIDGE	4.13	IN	0800	AM	10/25	29.68N/98.33W
3 NW GARDEN RIDGE	4.10	IN	0800	AM	10/25	29.67N/98.33W
FISCHER STORE	3.93	IN	0800	AM	10/25	29.98N/98.26W
2 S NEW BRAUNFELS	3.87	IN	1020	AM	10/25	29.67N/98.12W
2 ESE CANYON LAKE DAM	3.79	IN	1012	AM	10/25	29.86N/98.22W
1 SSE FISCHER	3.45	IN	1024	AM	10/25	29.94N/98.26W
2 N NEW BRAUNFELS	2.86	IN	1026	AM	10/25	29.74N/98.12W
3 E CANYON LAKE DAM	2.61	IN	0915	AM	10/25	29.87N/98.20W
4 NW GARDEN RIDGE	2.38	IN	1016	AM	10/25	29.69N/98.34W
...DEWITT COUNTY...						
CUERO 2.6 ESE	4.70	IN	0700	AM	10/25	29.07N/97.25W
2 ESE CUERO	4.53	IN	0700	AM	10/25	29.08N/97.25W
2 ESE CUERO	4.44	IN	0700	AM	10/25	29.08N/97.25W
2 W CUERO	3.41	IN	1000	AM	10/25	29.09N/97.33W
...DIMMIT COUNTY...						
CARRIZO SPRINGS	1.28	IN	0700	AM	10/25	28.49N/99.87W
...EDWARDS COUNTY...						
ROCKSPRINGS 8.9 SE	4.18	IN	0700	AM	10/25	29.94N/100.09W
NUECES RIVER NEAR BARKSDALE	4.01	IN	1000	AM	10/25	29.72N/100.04W
ROCKSPRINGS 5.4 NW	3.72	IN	0800	AM	10/25	30.07N/100.28W
20 SSE SONORA	3.13	IN	0946	AM	10/25	30.28N/100.56W
ROCKSPRINGS 6.2 S	3.08	IN	0725	AM	10/25	29.93N/100.21W
ROCKSPRINGS 6.2 NNE	2.95	IN	0700	AM	10/25	30.10N/100.17W
5 SSW TELEGRAPH	2.84	IN	1000	AM	10/25	30.26N/99.94W
ROCKSPRINGS 8.5 WSW	2.43	IN	0800	AM	10/25	29.97N/100.34W
ROCKSPRINGS 18.4 WNW	2.29	IN	0800	AM	10/25	30.14N/100.49W
12 NE ROCKSPRINGS	2.19	IN	1000	AM	10/25	30.14N/100.06W
17 WNW ROCKSPRINGS	2.17	IN	1007	AM	10/25	30.13N/100.48W
8 SE CARTA VALLEY	1.55	IN	1020	AM	10/25	29.72N/100.58W
...FAYETTE COUNTY...						
5 W FAYETTEVILLE	14.45	IN	1000	AM	10/25	29.92N/96.75W
5 NE LA GRANGE	11.08	IN	1000	AM	10/25	29.95N/96.82W

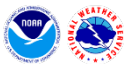

CARMINE	10.90 IN	1000 AM	10/25	30.14N/96.69W
LA GRANGE 7.8 NNE	9.84 IN	0700 AM	10/25	30.02N/96.85W
SMITHVILLE 6.6 SE	9.60 IN	0700 AM	10/25	29.95N/97.07W
5 SE CISTERN	9.23 IN	1000 AM	10/25	29.78N/97.16W
2 NE MULDOON	8.66 IN	1000 AM	10/25	29.85N/97.04W
LA GRANGE 4.5 SW	8.53 IN	0800 AM	10/25	29.86N/96.93W
1 E LA GRANGE	8.29 IN	1003 AM	10/25	29.91N/96.86W
1 W LA GRANGE	8.10 IN	0625 AM	10/25	29.91N/96.90W
2 SW CARMINE	6.84 IN	1000 AM	10/25	30.12N/96.72W
LA GRANGE 10.2 NW	5.20 IN	0800 AM	10/25	30.01N/97.01W
...FRIO COUNTY...				
PEARSALL 21.1 WNW	1.82 IN	0700 AM	10/25	29.05N/99.39W
1 W PEARSALL	1.68 IN	0910 AM	10/25	28.89N/99.11W
...GILLESPIE COUNTY...				
FREDERICKSBURG 11.4 NE	7.40 IN	0700 AM	10/25	30.38N/98.73W
6 SSW WILLOW CITY	7.34 IN	1000 AM	10/25	30.33N/98.75W
WILLOW CITY 4.3 W	6.77 IN	0700 AM	10/25	30.41N/98.77W
3 NW WILLOW CITY	6.59 IN	1000 AM	10/25	30.43N/98.73W
LUCKENBACH	6.06 IN	1000 AM	10/25	30.18N/98.75W
6 NNE LBJ STATE PARK	5.28 IN	1000 AM	10/25	30.33N/98.61W
5 SSE LBJ STATE PARK	4.97 IN	1000 AM	10/25	30.17N/98.61W
LBJ STATE PARK	4.71 IN	1000 AM	10/25	30.24N/98.63W
4 SSW HARPER	4.67 IN	1000 AM	10/25	30.25N/99.27W
6 ENE WILLOW CITY	4.67 IN	1000 AM	10/25	30.43N/98.61W
1 NE BANKERSMITH	4.52 IN	1000 AM	10/25	30.14N/98.81W
1 N LBJ STATE PARK	4.49 IN	1008 AM	10/25	30.26N/98.63W
HARPER 3.7 SW	4.42 IN	0700 AM	10/25	30.27N/99.29W
6 SSE LOYAL VALLEY	4.00 IN	1000 AM	10/25	30.49N/98.97W
6 S ENCHANTED ROCK STATION	3.75 IN	1000 AM	10/25	30.42N/98.85W
10 W FREDERICKSBURG	3.59 IN	1000 AM	10/25	30.25N/99.03W
8 WNW BANKERSMITH	3.59 IN	1000 AM	10/25	30.17N/98.95W
11 S LOYAL VALLEY	3.53 IN	1000 AM	10/25	30.41N/99.01W
5 N FREDERICKSBURG	3.38 IN	1000 AM	10/25	30.34N/98.87W
3 S FREDERICKSBURG	3.38 IN	1015 AM	10/25	30.22N/98.87W
FREDERICKSBURG 0.5 SW	3.05 IN	0756 AM	10/25	30.27N/98.88W
10 N HARPER	2.81 IN	1000 AM	10/25	30.44N/99.26W
FREDERICKSBURG 12.2 W	2.81 IN	0800 AM	10/25	30.26N/99.08W
9 WSW LOYAL VALLEY	2.70 IN	1000 AM	10/25	30.50N/99.13W
9 NNE INGRAM	2.66 IN	1000 AM	10/25	30.19N/99.18W
8 NE HARPER	2.61 IN	1000 AM	10/25	30.38N/99.15W
COTTONWOOD	2.48 IN	0730 AM	10/25	30.16N/99.14W
...GONZALES COUNTY...				
GONZALES 0.6 S	7.38 IN	0700 AM	10/25	29.50N/97.45W
5 ESE GONZALES	6.36 IN	1016 AM	10/25	29.49N/97.36W
5 WSW PALMETO	6.26 IN	0938 AM	10/25	29.56N/97.68W
9 SW GONZALES	5.02 IN	1008 AM	10/25	29.42N/97.57W
...GUADALUPE COUNTY...				
SAN MARCOS 6.6 SSW	5.00 IN	0730 AM	10/25	29.79N/97.96W
CIBOLO 0.5 NW	4.82 IN	0730 AM	10/25	29.58N/98.24W
KINGSBURY	4.79 IN	0700 AM	10/25	29.69N/97.76W
STAPLES	4.34 IN	1016 AM	10/25	29.78N/97.84W
CIBOLO CK AT SELMA	4.15 IN	1000 AM	10/25	29.59N/98.31W
NEW BRAUNFELS 3.2 S	4.10 IN	0700 AM	10/25	29.66N/98.12W
1 N SCHERTZ	3.96 IN	0949 AM	10/25	29.58N/98.27W
2 ESE SEGUIN	3.89 IN	0730 AM	10/25	29.56N/97.93W
NEW BRAUNFELS 5.4 ESE	3.85 IN	0700 AM	10/25	29.68N/98.03W
SEGUIN 4.1 S	3.83 IN	0800 AM	10/25	29.52N/97.97W
NEW BRAUNFELS 2.4 S	3.80 IN	0700 AM	10/25	29.67N/98.11W
2 WNW CIBOLO	3.76 IN	1015 AM	10/25	29.59N/98.27W
NEW BRAUNFELS MUNICIPAL AIRP	3.56 IN	0651 AM	10/25	29.70N/98.04W

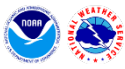

3 SSE SEGUIN	3.51	IN	0959	AM	10/25	29.54N/97.94W
NEW BRAUNFELS 2.5 SSE	3.44	IN	0800	AM	10/25	29.67N/98.10W
7 ESE SEGUIN	3.42	IN	1013	AM	10/25	29.52N/97.86W
3 NW MCQUEENEY	3.30	IN	0700	AM	10/25	29.63N/98.08W
CIBOLO CREEK NEAR ST HEDWIG	3.10	IN	0915	AM	10/25	29.50N/98.19W
3 S MCQUEENEY	2.70	IN	1006	AM	10/25	29.55N/98.04W
1 N MCQUEENEY	2.55	IN	1019	AM	10/25	29.62N/98.05W
NEW BERLIN	2.40	IN	1014	AM	10/25	29.46N/98.10W
MARION	2.31	IN	1023	AM	10/25	29.58N/98.14W

...HAYS COUNTY...

2 WNW HAYS	7.58	IN	1000	AM	10/25	30.14N/97.90W
DRIPPING SPRINGS 6.0 NNE	7.35	IN	0712	AM	10/25	30.27N/98.06W
DRIPPING SPRINGS 6.1 WNW	7.22	IN	0700	AM	10/25	30.24N/98.17W
5 NNE DRIPPING SPRINGS	6.87	IN	1012	AM	10/25	30.27N/98.07W
3 NE HENLY	6.78	IN	1006	AM	10/25	30.23N/98.17W
DRIPPING SPRINGS 1.7 NW	6.72	IN	0700	AM	10/25	30.20N/98.11W
4 NNE DRIPPING SPRINGS	6.46	IN	1000	AM	10/25	30.25N/98.06W
MANCHACA 2.1 ENE	6.31	IN	0700	AM	10/25	30.14N/97.87W
HENLY	6.28	IN	1000	AM	10/25	30.20N/98.22W
DRIPPING SPRINGS 7.2 E	6.17	IN	0700	AM	10/25	30.20N/97.97W
3 ENE WIMBERLEY	6.00	IN	0700	AM	10/25	30.02N/98.05W
1 N HENLY	5.93	IN	1020	AM	10/25	30.22N/98.22W
AUSTIN 14.7 WSW	5.87	IN	0700	AM	10/25	30.20N/97.97W
WIMBERLEY 5.3 N	5.82	IN	0800	AM	10/25	30.07N/98.09W
1 WNW BUDA	5.68	IN	1012	AM	10/25	30.09N/97.87W
MOUNTAIN CITY 6.7 WNW	5.62	IN	0700	AM	10/25	30.06N/98.00W
DRIFTWOOD 5.0 S	5.51	IN	0700	AM	10/25	30.05N/98.02W
WOODCREEK 0.5 SSW	5.50	IN	0800	AM	10/25	30.02N/98.12W
DRIPPING SPRINGS 4.3 E	5.49	IN	0700	AM	10/25	30.20N/98.02W
DRIFTWOOD 2.8 NNW	5.44	IN	0700	AM	10/25	30.16N/98.04W
DRIPPING SPRINGS 8.4 W	5.31	IN	0705	AM	10/25	30.17N/98.23W
ONION CREEK AT BUDA	5.23	IN	1000	AM	10/25	30.09N/97.85W
5 W DRIFTWOOD	5.19	IN	1000	AM	10/25	30.12N/98.11W
2 SW KYLE	5.10	IN	0800	AM	10/25	29.96N/97.90W
BUDA	5.08	IN	0800	AM	10/25	30.08N/97.85W
WIMBERLEY 5.2 WNW	4.90	IN	0700	AM	10/25	30.02N/98.18W
SAN MARCOS 1.8 NW	4.90	IN	0800	AM	10/25	29.89N/97.95W
SAN MARCOS 2.9 WNW	4.78	IN	0730	AM	10/25	29.90N/97.97W
6 N DRIPPING SPRINGS	4.65	IN	1021	AM	10/25	30.28N/98.08W
2 N ZORN	4.56	IN	0600	AM	10/25	29.79N/97.97W
4 WNW MOUNTAIN CITY	4.38	IN	0948	AM	10/25	30.08N/97.96W
1 W HAYS	4.38	IN	1021	AM	10/25	30.12N/97.90W
WIMBERLEY 6.1 W	4.35	IN	0700	AM	10/25	29.99N/98.20W
SAN MARCOS 6.3 WSW	4.21	IN	0600	AM	10/25	29.85N/98.03W
3 SE DRIFTWOOD	4.18	IN	1000	AM	10/25	30.08N/98.01W
1 SW DRIFTWOOD	3.93	IN	1014	AM	10/25	30.10N/98.04W
6 NE DRIFTWOOD	3.87	IN	1023	AM	10/25	30.18N/97.96W
6 NNW ZORN	3.80	IN	1010	AM	10/25	29.83N/98.02W
5 NE DRIFTWOOD	3.21	IN	1022	AM	10/25	30.17N/97.97W

...KARNES COUNTY...

RUNGE	5.50	IN	0800	AM	10/25	28.89N/97.70W
-------	------	----	------	----	-------	---------------

...KENDALL COUNTY...

SISTERDALE	7.53	IN	0800	AM	10/25	29.98N/98.73W
SISTERDALE 1.7 SE	7.53	IN	0800	AM	10/25	29.96N/98.70W
KENDALIA 1.9 E	6.01	IN	0800	AM	10/25	29.98N/98.50W
BLANCO 6.8 WSW	5.98	IN	0800	AM	10/25	30.06N/98.53W
BOERNE 5.3 N	5.92	IN	0700	AM	10/25	29.87N/98.73W
2 NW WARING	5.69	IN	1018	AM	10/25	29.98N/98.83W
BOERNE 4.3 NE	5.46	IN	0600	AM	10/25	29.85N/98.69W
BOERNE 0.7 N	5.23	IN	0800	AM	10/25	29.80N/98.73W
BOERNE 8.5 NNW	5.19	IN	0700	AM	10/25	29.91N/98.76W



BOERNE 10.6 NE	4.84	IN	0700	AM	10/25	29.90N/98.61W
BOERNE	4.79	IN	0700	AM	10/25	29.80N/98.73W
BOERNE 4.7 WNW	4.67	IN	0800	AM	10/25	29.83N/98.80W
BOERNE 8.4 ENE	4.17	IN	0700	AM	10/25	29.82N/98.60W
BOERNE 4.0 WSW	4.07	IN	0700	AM	10/25	29.76N/98.79W
BOERNE 6.0 WSW	3.38	IN	0800	AM	10/25	29.75N/98.82W
PIPE CREEK 5.5 NNE	2.97	IN	0700	AM	10/25	29.80N/98.92W
COMFORT 0.9 WSW	2.50	IN	0730	AM	10/25	29.97N/98.92W
...KERR COUNTY...						
INGRAM 14.2 NW	4.57	IN	0700	AM	10/25	30.25N/99.37W
5 WSW HARPER	3.83	IN	1010	AM	10/25	30.26N/99.33W
INGRAM 3.1 NW	3.70	IN	0700	AM	10/25	30.10N/99.28W
INGRAM 2.2 WSW	3.69	IN	0700	AM	10/25	30.07N/99.27W
12 NW KERR WILDLIFE MANAGEME	3.58	IN	1000	AM	10/25	30.20N/99.66W
CENTER POINT 0.5 SE	3.53	IN	0800	AM	10/25	29.93N/99.03W
INGRAM 4.4 NW	3.37	IN	0830	AM	10/25	30.12N/99.30W
MOUNTAIN HOME 13.1 SW	3.35	IN	0800	AM	10/25	30.14N/99.53W
INGRAM 5.9 WSW	3.33	IN	0700	AM	10/25	30.05N/99.33W
4 ENE MOUNTAIN HOME	3.13	IN	1025	AM	10/25	30.20N/99.30W
12 ESE TELEGRAPH	3.08	IN	1006	AM	10/25	30.23N/99.73W
INGRAM 0.7 E	2.74	IN	0700	AM	10/25	30.08N/99.22W
KERRVILLE 4.8 WSW	2.24	IN	0700	AM	10/25	30.01N/99.21W
KERRVILLE 2.2 S	2.24	IN	0900	AM	10/25	30.01N/99.14W
KERRVILLE 1.9 NE	2.18	IN	0700	AM	10/25	30.06N/99.11W
KERRVILLE 1.1 SSW	2.13	IN	0700	AM	10/25	30.03N/99.14W
KERRVILLE 0.9 N	2.10	IN	0730	AM	10/25	30.06N/99.14W
GUADALUPE RIVER NR HUNT	2.07	IN	0815	AM	10/25	30.07N/99.32W
KERRVILLE 1.6 SSE	1.95	IN	0800	AM	10/25	30.02N/99.13W
3 S KERRVILLE STATE PARK	1.30	IN	1020	AM	10/25	29.98N/99.13W
JOHNSON CREEK ABOVE INGRAM	1.05	IN	0846	AM	10/25	30.10N/99.28W
...KINNEY COUNTY...						
26 N BRACKETTVILLE	2.79	IN	0814	AM	10/25	29.61N/100.47W
14 NNW ALAMO VILLAGE	2.46	IN	1000	AM	10/25	29.61N/100.47W
BRACKETTVILLE 2.0 SSW	1.93	IN	0700	AM	10/25	29.29N/100.42W
W.NUECES R	1.82	IN	0730	AM	10/25	29.48N/100.24W
...LAVACA COUNTY...						
SHINER 4.1 NE	10.19	IN	0700	AM	10/25	29.48N/97.13W
MOULTON	8.99	IN	1000	AM	10/25	29.57N/97.14W
SHINER 5.8 ENE	8.90	IN	0700	AM	10/25	29.47N/97.09W
HALLETTSVILLE 4.9 E	7.60	IN	0800	AM	10/25	29.44N/96.86W
MOULTON 6.9 SE	7.35	IN	0700	AM	10/25	29.51N/97.05W
1 SSE HALLETTSVILLE	7.10	IN	1000	AM	10/25	29.44N/96.94W
HALLETTSVILLE 8.0 N	6.00	IN	0735	AM	10/25	29.56N/96.93W
...LEE COUNTY...						
LEXINGTON 2.7 SSE	9.36	IN	0700	AM	10/25	30.38N/96.99W
LEXINGTON 8.8 SW	8.69	IN	0700	AM	10/25	30.32N/97.11W
4 W LEXINGTON	8.53	IN	0600	AM	10/25	30.40N/97.09W
3 WSW GIDDINGS	7.95	IN	1000	AM	10/25	30.17N/96.98W
...LLANO COUNTY...						
TOW	7.95	IN	1000	AM	10/25	30.88N/98.47W
TOW	7.38	IN	0800	AM	10/25	30.85N/98.44W
3 SSW BUCHANAN DAM	7.11	IN	1000	AM	10/25	30.76N/98.45W
4 WNW BUCHANAN DAM	6.58	IN	1000	AM	10/25	30.82N/98.50W
KINGSLAND 0.5 S	6.05	IN	0700	AM	10/25	30.66N/98.45W
4 S LLANO	5.61	IN	1000	AM	10/25	30.69N/98.68W
LLANO 0.5 ESE	5.61	IN	0900	AM	10/25	30.75N/98.67W
2 SSE KINGSLAND	5.48	IN	1000	AM	10/25	30.64N/98.45W
10 SW CASTELL	5.31	IN	1000	AM	10/25	30.60N/98.62W
LLANO	5.22	IN	1000	AM	10/25	30.75N/98.67W



3 E ENCHANTED ROCK STATION	5.14	IN	0500	AM	10/25	30.51N/98.80W
9 ENE ENCHANTED ROCK STATION	4.96	IN	1000	AM	10/25	30.55N/98.70W
7 N LLANO	4.84	IN	1000	AM	10/25	30.86N/98.66W
HORSESHOE BAY 2.7 W	4.65	IN	0700	AM	10/25	30.54N/98.40W
2 ESE PONTOTOC	4.63	IN	1000	AM	10/25	30.90N/98.95W
4 WSW CASTELL	4.56	IN	1000	AM	10/25	30.68N/98.56W
5 W TOW	4.55	IN	1000	AM	10/25	30.88N/98.55W
6 SSE LLANO	4.49	IN	1000	AM	10/25	30.67N/98.64W
HORSESHOE BAY 3.1 W	4.44	IN	0700	AM	10/25	30.54N/98.41W
5 WSW KINGSLAND	4.38	IN	1000	AM	10/25	30.63N/98.53W
5 W LLANO	4.38	IN	1000	AM	10/25	30.77N/98.76W
9 SW CASTELL	4.24	IN	1000	AM	10/25	30.59N/98.58W
7 ENE LLANO	4.22	IN	1000	AM	10/25	30.81N/98.58W
LLANO 9.2 NNW	4.07	IN	0600	AM	10/25	30.87N/98.75W
10 NE WILLOW CITY	3.97	IN	1000	AM	10/25	30.52N/98.60W
6 NE LOYAL VALLEY	3.83	IN	1000	AM	10/25	30.64N/98.94W
HORSESHOE BAY RESORT AP	3.73	IN	0655	AM	10/25	30.53N/98.36W
8 WSW SUNRISE BEACH VILLIAGE	3.70	IN	1000	AM	10/25	30.55N/98.54W
9 NW LLANO	3.69	IN	1000	AM	10/25	30.86N/98.78W
2 SSW SUNRISE BEACH VILLIAGE	3.62	IN	1000	AM	10/25	30.56N/98.43W
4 SSW SUNRISE BEACH VILLIAGE	3.24	IN	1000	AM	10/25	30.53N/98.45W
4 NW ENCHANTED ROCK STATION	3.13	IN	1000	AM	10/25	30.56N/98.88W
3 WSW SUNRISE BEACH VILLIAGE	2.97	IN	1000	AM	10/25	30.56N/98.47W
9 WSW LLANO	2.90	IN	1000	AM	10/25	30.72N/98.82W
9 W LLANO	2.70	IN	1000	AM	10/25	30.75N/98.82W
8 SE PONTOTOC	2.47	IN	1000	AM	10/25	30.83N/98.89W
...MAVERICK COUNTY...						
7 NNW EAGLE PASS	2.19	IN	0700	AM	10/25	28.81N/100.53W
...MEDINA COUNTY...						
CASTROVILLE 4.0 SW	3.13	IN	0700	AM	10/25	29.30N/98.91W
MICO 5.0 E	2.90	IN	0700	AM	10/25	29.53N/98.84W
3 W RIO MEDINA	2.87	IN	1007	AM	10/25	29.43N/98.94W
D'HANIS 3.5 WSW	2.64	IN	0700	AM	10/25	29.33N/99.34W
MICO 6.4 WSW	2.50	IN	0800	AM	10/25	29.51N/99.00W
NATALIA 5.4 SSE	2.35	IN	0710	AM	10/25	29.12N/98.82W
1 S TARPLEY	2.33	IN	1025	AM	10/25	29.61N/99.28W
DEVINE 6.7 NNE	2.16	IN	0800	AM	10/25	29.24N/98.87W
HONDO CK NR KINGS WATER HOLE	2.04	IN	1000	AM	10/25	29.39N/99.15W
HONDO 3.9 WNW	1.93	IN	0700	AM	10/25	29.37N/99.22W
HONDO MUNICIPAL AIRPORT	1.85	IN	0651	AM	10/25	29.36N/99.18W
D'HANIS 2.4 NNE	1.82	IN	0700	AM	10/25	29.36N/99.26W
6 NE YANCEY	1.49	IN	1011	AM	10/25	29.23N/99.06W
HONDO CREEK - TARPLEY	1.42	IN	1000	AM	10/25	29.57N/99.25W
DEVINE 0.4 S	0.62	IN	0700	AM	10/25	29.14N/98.91W
...REAL COUNTY...						
CAMP WOOD 9.6 ESE	3.39	IN	0700	AM	10/25	29.63N/99.86W
CAMP WOOD 7.3 NE	3.11	IN	0700	AM	10/25	29.75N/99.93W
CAMP WOOD 6.8 NE	2.70	IN	0700	AM	10/25	29.74N/99.93W
LEAKEY 1.5 ENE	2.32	IN	0650	AM	10/25	29.73N/99.74W
...TRAVIS COUNTY...						
2 SSE ANDERSON MILL	11.81	IN	1000	AM	10/25	30.42N/97.80W
ANDERSON MILL 2.2 S	10.73	IN	0740	AM	10/25	30.42N/97.81W
5 SSW ANDERSON MILL	10.15	IN	1017	AM	10/25	30.38N/97.83W
3 SW CEDAR PARK	9.91	IN	1000	AM	10/25	30.47N/97.86W
3 SSW MANOR	9.21	IN	1000	AM	10/25	30.30N/97.57W
AUSTIN 10.7 N	9.18	IN	0700	AM	10/25	30.42N/97.77W
1 NW BERGSTROM	9.07	IN	1024	AM	10/25	30.22N/97.69W
5 NE BERGSTROM	8.93	IN	0918	AM	10/25	30.27N/97.62W
1 SE ANDERSON MILL	8.70	IN	1023	AM	10/25	30.44N/97.79W
2 ENE MANSFIELD DAM	8.52	IN	1000	AM	10/25	30.35N/97.87W



2 SW BERGSTROM	8.47	IN	0600	AM	10/25	30.18N/97.69W
1 ESE BEE CAVE	8.00	IN	0900	AM	10/25	30.30N/97.93W
WELLS BRANCH 4.2 S	7.75	IN	0700	AM	10/25	30.39N/97.68W
BEE CAVE 2.5 ENE	7.57	IN	0700	AM	10/25	30.32N/97.92W
6 WSW COUPLAND	7.56	IN	1000	AM	10/25	30.42N/97.47W
4 NNE WEST LAKE HILLS	7.53	IN	1000	AM	10/25	30.35N/97.80W
3 NNW BERGSTROM	7.39	IN	1000	AM	10/25	30.24N/97.69W
JONESTOWN 2.6 E	7.39	IN	0700	AM	10/25	30.48N/97.88W
AUSTIN 5.9 NW	7.38	IN	0737	AM	10/25	30.37N/97.81W
BERGSTROM INTL AIRPORT	7.36	IN	0653	AM	10/25	30.18N/97.68W
AUSTIN 8.2 WSW	7.35	IN	0700	AM	10/25	30.23N/97.87W
AUSTIN 4.2 ESE	7.30	IN	0800	AM	10/25	30.29N/97.68W
WEST LAKE HILLS 2.4 NNW	7.26	IN	0700	AM	10/25	30.32N/97.83W
OAK HILL 1.1 WSW	7.09	IN	0800	AM	10/25	30.23N/97.88W
AUSTIN 4.2 NW(360&PENNEB)	7.05	IN	0800	AM	10/25	30.35N/97.79W
4 SSE AUSTIN	7.03	IN	1000	AM	10/25	30.25N/97.72W
AUSTIN 4.5 NNE	7.01	IN	0700	AM	10/25	30.37N/97.73W
2 SW JOLLYVILLE	6.96	IN	1018	AM	10/25	30.42N/97.78W
AUSTIN 4.7 E(JORDANPK)	6.95	IN	0800	AM	10/25	30.31N/97.67W
3 WSW ANDERSON MILL	6.85	IN	1021	AM	10/25	30.42N/97.86W
1 S TANGLEWOOD FOREST	6.84	IN	0720	AM	10/25	30.16N/97.84W
AUSTIN 5.6 WSW	6.83	IN	0700	AM	10/25	30.28N/97.84W
4 N MANSFIELD DAM	6.76	IN	1000	AM	10/25	30.39N/97.90W
2 W MANSFIELD DAM	6.75	IN	1000	AM	10/25	30.33N/97.93W
1 W SUNSET VALLEY	6.73	IN	0730	AM	10/25	30.23N/97.85W
1 SW ANDERSON MILL	6.62	IN	1025	AM	10/25	30.44N/97.82W
3 S WELLS BRANCH	6.40	IN	1025	AM	10/25	30.39N/97.68W
1 S BEE CAVE	6.39	IN	1014	AM	10/25	30.29N/97.95W
AUSTIN 4.1 SW	6.34	IN	0730	AM	10/25	30.23N/97.79W
4 SSE BEE CAVE	6.32	IN	1017	AM	10/25	30.25N/97.93W
1 E LAKEWAY	6.29	IN	1000	AM	10/25	30.37N/97.96W
6 NNE DRIPPING SPRINGS	6.21	IN	1025	AM	10/25	30.28N/98.07W
SUNSET VALLEY 0.7 SE	6.08	IN	0700	AM	10/25	30.22N/97.81W
LAGO VISTA	6.02	IN	0700	AM	10/25	30.46N/97.99W
AUSTIN 7.3 SW	5.95	IN	0700	AM	10/25	30.21N/97.84W
4 N MANSFIELD DAM	5.93	IN	1014	AM	10/25	30.40N/97.90W
2 W TANGLEWOOD FOREST	5.86	IN	0918	AM	10/25	30.18N/97.87W
AUSTIN 4.0 SSE	5.81	IN	0700	AM	10/25	30.25N/97.73W
4 SW BRIARCLIFF	5.80	IN	1000	AM	10/25	30.37N/98.10W
4 WNW TANGLEWOOD FOREST	5.78	IN	1016	AM	10/25	30.20N/97.90W
1 NNW TANGLEWOOD FOREST	5.78	IN	1010	AM	10/25	30.20N/97.85W
AUSTIN 2.4 N	5.71	IN	0700	AM	10/25	30.34N/97.75W
CAMP MABRY	5.69	IN	0651	AM	10/25	30.30N/97.70W
2 NW AUSTIN	5.69	IN	1012	AM	10/25	30.33N/97.77W
2 ENE AUSTIN	5.67	IN	1011	AM	10/25	30.32N/97.72W
AUSTIN 9.1 SW	5.66	IN	0800	AM	10/25	30.20N/97.84W
1 NNW AUSTIN	5.62	IN	1018	AM	10/25	30.33N/97.76W
AUSTIN 1.0 N(45TH&SHCRK)	5.60	IN	0700	AM	10/25	30.32N/97.75W
1 ENE LAGO VISTA	5.47	IN	1000	AM	10/25	30.46N/97.98W
3 N JONESTOWN	5.46	IN	1000	AM	10/25	30.54N/97.93W
3 N MANSFIELD DAM	5.31	IN	1015	AM	10/25	30.38N/97.91W
AUSTIN 5.7 SSW	5.27	IN	0700	AM	10/25	30.19N/97.79W
1 WNW TANGLEWOOD FOREST	5.22	IN	1025	AM	10/25	30.18N/97.86W
LAGO VISTA 1.4 SSW	5.21	IN	0800	AM	10/25	30.43N/98.01W
3 W SUNSET VALLEY	5.20	IN	1012	AM	10/25	30.22N/97.88W
3 NNE AUSTIN	5.15	IN	0807	AM	10/25	30.36N/97.72W
2 NNE JONESTOWN	5.13	IN	1000	AM	10/25	30.52N/97.91W
LEANDER 1.9 WSW	5.10	IN	0700	AM	10/25	30.56N/97.89W
SAN LEANNA 0.1 SSE	4.97	IN	0700	AM	10/25	30.14N/97.82W
1 W SUNSET VALLEY	4.80	IN	1014	AM	10/25	30.22N/97.84W
TANGLEWOOD FOREST 2.9 E	4.71	IN	0700	AM	10/25	30.18N/97.79W
2 NNE AUSTIN	4.61	IN	1018	AM	10/25	30.34N/97.74W
TANGLEWOOD FOREST	4.53	IN	1026	AM	10/25	30.17N/97.85W
4 SSW WELLS BRANCH	4.46	IN	1028	AM	10/25	30.38N/97.71W



8 NNW LAGO VISTA	4.43	IN	1000	AM	10/25	30.57N/98.04W
8 NNW LAGO VISTA	4.42	IN	0947	AM	10/25	30.57N/98.04W
4 NE AUSTIN	4.37	IN	1019	AM	10/25	30.36N/97.71W
3 NNW AUSTIN	4.34	IN	1017	AM	10/25	30.36N/97.76W
5 NW LAGO VISTA	4.10	IN	1000	AM	10/25	30.50N/98.04W
2 N AUSTIN	3.94	IN	1021	AM	10/25	30.33N/97.74W
2 ENE BRIARCLIFF	3.73	IN	1012	AM	10/25	30.42N/98.01W
BRIARCLIFF 4.0 S	2.56	IN	0800	AM	10/25	30.35N/98.05W
...UVALDE COUNTY...						
BLANCO CREEK AT SH 127	3.84	IN	0715	AM	10/25	29.42N/99.61W
KNIPPA 1.8 NW	2.89	IN	0700	AM	10/25	29.31N/99.66W
SABINAL	2.80	IN	0700	AM	10/25	29.36N/99.49W
SABINAL	2.80	IN	0700	AM	10/25	29.33N/99.47W
1 NNE SABINAL	2.64	IN	1013	AM	10/25	29.33N/99.47W
...VAL VERDE COUNTY...						
EVANS CREEK NR COMSTOCK 9 SE	2.68	IN	0915	AM	10/25	29.54N/101.10W
8 WSW LOMA ALTA	2.15	IN	0815	AM	10/25	29.88N/100.90W
DEL RIO 7.8 NNW	2.09	IN	0700	AM	10/25	29.48N/100.94W
3 S DEL RIO	2.03	IN	0915	AM	10/25	29.33N/100.89W
DEL RIO INTL AIRPORT	1.99	IN	0653	AM	10/25	29.37N/100.92W
3 SW DEL RIO	1.90	IN	0915	AM	10/25	29.34N/100.93W
13 S JUNO	1.79	IN	0715	AM	10/25	29.95N/101.13W
SHUMLA BEND-PECOS R	1.42	IN	0915	AM	10/25	29.80N/101.45W
OZONA 32.7 SSE	1.16	IN	0800	AM	10/25	30.28N/100.96W
...WILLIAMSON COUNTY...						
JOLLYVILLE 1.2 WNW	10.28	IN	0700	AM	10/25	30.46N/97.77W
THRALL 10.8 SSE	9.29	IN	0700	AM	10/25	30.45N/97.21W
THRALL 10.5 SSE	8.85	IN	0700	AM	10/25	30.45N/97.23W
1 N CEDAR PARK	8.72	IN	1016	AM	10/25	30.53N/97.83W
ROUND ROCK 1.0 S	7.81	IN	0600	AM	10/25	30.50N/97.67W
2 WNW CEDAR PARK	7.37	IN	0800	AM	10/25	30.53N/97.87W
GEORGETOWN 4.5 SSE	7.36	IN	0630	AM	10/25	30.59N/97.65W
GEORGETOWN 1.3 WNW	7.35	IN	0900	AM	10/25	30.65N/97.71W
GEORGETOWN 3.0 ESE	7.33	IN	0700	AM	10/25	30.63N/97.64W
BRUSHY CREEK	7.29	IN	1021	AM	10/25	30.51N/97.75W
GEORGETOWN 1.6 W	7.21	IN	0700	AM	10/25	30.65N/97.71W
1 SSW CEDAR PARK	6.99	IN	1013	AM	10/25	30.49N/97.84W
BRUSHY CREEK 2.3 SW	6.87	IN	0700	AM	10/25	30.49N/97.77W
3 NE CEDAR PARK	6.74	IN	1015	AM	10/25	30.55N/97.79W
TAYLOR 1NW	6.73	IN	0700	AM	10/25	30.58N/97.42W
GEORGETOWN 5.8 SE	6.73	IN	0700	AM	10/25	30.59N/97.61W
TAYLOR 0.9 NNW	6.73	IN	0700	AM	10/25	30.58N/97.42W
GEORGETOWN 1.4 SE	6.70	IN	0800	AM	10/25	30.63N/97.67W
TAYLOR 1.6 NNW	6.61	IN	0800	AM	10/25	30.59N/97.42W
5 ENE LEANDER	6.45	IN	1025	AM	10/25	30.60N/97.78W
BARTLETT 5.0 W	6.41	IN	0700	AM	10/25	30.79N/97.52W
3 NE ROUND ROCK	6.31	IN	0700	AM	10/25	30.54N/97.64W
NEAR JOLLYVILLE	6.29	IN	0546	AM	10/25	30.47N/97.75W
TAYLOR 2.4 S	6.24	IN	0830	AM	10/25	30.54N/97.41W
NEAR HUTTO	6.15	IN	0946	AM	10/25	30.52N/97.60W
3 SSW TAYLOR	6.02	IN	1020	AM	10/25	30.52N/97.42W
TAYLOR	5.94	IN	1015	AM	10/25	30.58N/97.42W
HUTTO DAM #22	5.86	IN	0646	AM	10/25	30.49N/97.54W
GEORGETOWN 7.4 WSW	5.78	IN	0700	AM	10/25	30.62N/97.81W
2 SSW GEORGETOWN	5.72	IN	1021	AM	10/25	30.61N/97.71W
GEORGETOWN 6.7 NW	5.66	IN	0700	AM	10/25	30.72N/97.76W
LIBERTY HILL 1.2 N	5.61	IN	0700	AM	10/25	30.68N/97.92W
GRANGER DAM	5.50	IN	0800	AM	10/25	30.69N/97.33W
NEAR ROUND ROCK	5.47	IN	0946	AM	10/25	30.54N/97.68W
GEORGETOWN 5.3 NNW	5.46	IN	0700	AM	10/25	30.72N/97.73W
JARRELL 4.4 W	5.43	IN	0750	AM	10/25	30.83N/97.68W

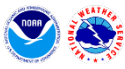

GEORGETOWN 8.9 E	5.39	IN	0700	AM	10/25	30.65N/97.54W
2 NW ROUND ROCK	5.38	IN	1002	AM	10/25	30.55N/97.71W
LIBERTY HILL 0.6 NNW	5.38	IN	0700	AM	10/25	30.67N/97.93W
LEANDER	5.35	IN	1015	AM	10/25	30.58N/97.84W
2 SW BRUSHY CREEK	5.34	IN	1015	AM	10/25	30.49N/97.76W
BERRY CREEK	5.21	IN	0930	AM	10/25	30.70N/97.67W
LEANDER	5.20	IN	1001	AM	10/25	30.55N/97.81W
4 WNW SERENADA	5.14	IN	0700	AM	10/25	30.72N/97.76W
NEAR BRUSHY CREEK	5.11	IN	1017	AM	10/25	30.54N/97.75W
NEAR ROUND ROCK	5.05	IN	0631	AM	10/25	30.54N/97.66W
1 NNW LEANDER	4.96	IN	1020	AM	10/25	30.59N/97.87W
ROUND ROCK #17	4.85	IN	1016	AM	10/25	30.54N/97.63W
NEAR ROUND ROCK	4.76	IN	1016	AM	10/25	30.57N/97.63W
CEDAR PARK	4.74	IN	0730	AM	10/25	30.54N/97.79W
ANDICE 1.6 SW	4.69	IN	0800	AM	10/25	30.76N/97.86W
CEDAR PARK	4.56	IN	1001	AM	10/25	30.49N/97.81W
NEAR HUTTO	4.55	IN	0830	AM	10/25	30.56N/97.61W
2 NE BRUSHY CREEK	4.48	IN	1012	AM	10/25	30.54N/97.71W
LEANDER	4.31	IN	0915	AM	10/25	30.59N/97.88W
3 NE ANDICE	4.25	IN	1000	AM	10/25	30.81N/97.82W
4 NW GEORGETOWN DAM	3.93	IN	1021	AM	10/25	30.70N/97.76W
BRUSHY CREEK	3.73	IN	1006	AM	10/25	30.51N/97.73W

...WILSON COUNTY...

FLORESVILLE 8.9 WNW	5.41	IN	0700	AM	10/25	29.17N/98.30W
ELMENDORF 5.6 ENE	4.40	IN	0700	AM	10/25	29.28N/98.25W
FALLS CITY 7 WSW	3.97	IN	0700	AM	10/25	28.96N/98.11W
FLORESVILLE 8.1 NNW	3.53	IN	0700	AM	10/25	29.25N/98.20W
LA VERNIA 3.6 SSW	3.50	IN	0600	AM	10/25	29.31N/98.14W
ADKINS 6.4 SSE	3.11	IN	0700	AM	10/25	29.31N/98.20W
CIBOLO CREEK AT SUTHERLAND S	3.10	IN	0815	AM	10/25	29.28N/98.05W
5 ENE CALAVERAS LAKE	2.89	IN	1007	AM	10/25	29.32N/98.23W
SAN ANTONIO RIVER NEAR FLORE	2.89	IN	1000	AM	10/25	29.11N/98.17W

...ZAVALA COUNTY...

7 SW LOMA VISTA	2.89	IN	0600	AM	10/25	28.68N/99.67W
-----------------	------	----	------	----	-------	---------------

...MARINE REPORTING STATIONS...

EAST YEGUA CREEK	5.90	IN	0945	AM	10/25	30.41N/96.82W
------------------	------	----	------	----	-------	---------------

OBSERVATIONS ARE COLLECTED FROM A VARIETY OF SOURCES WITH VARYING EQUIPMENT AND EXPOSURE. NOT ALL DATA LISTED ARE CONSIDERED OFFICIAL.

\$\$

NWS AUSTIN/SAN ANTONIO TX
IRIS SYSTEM