

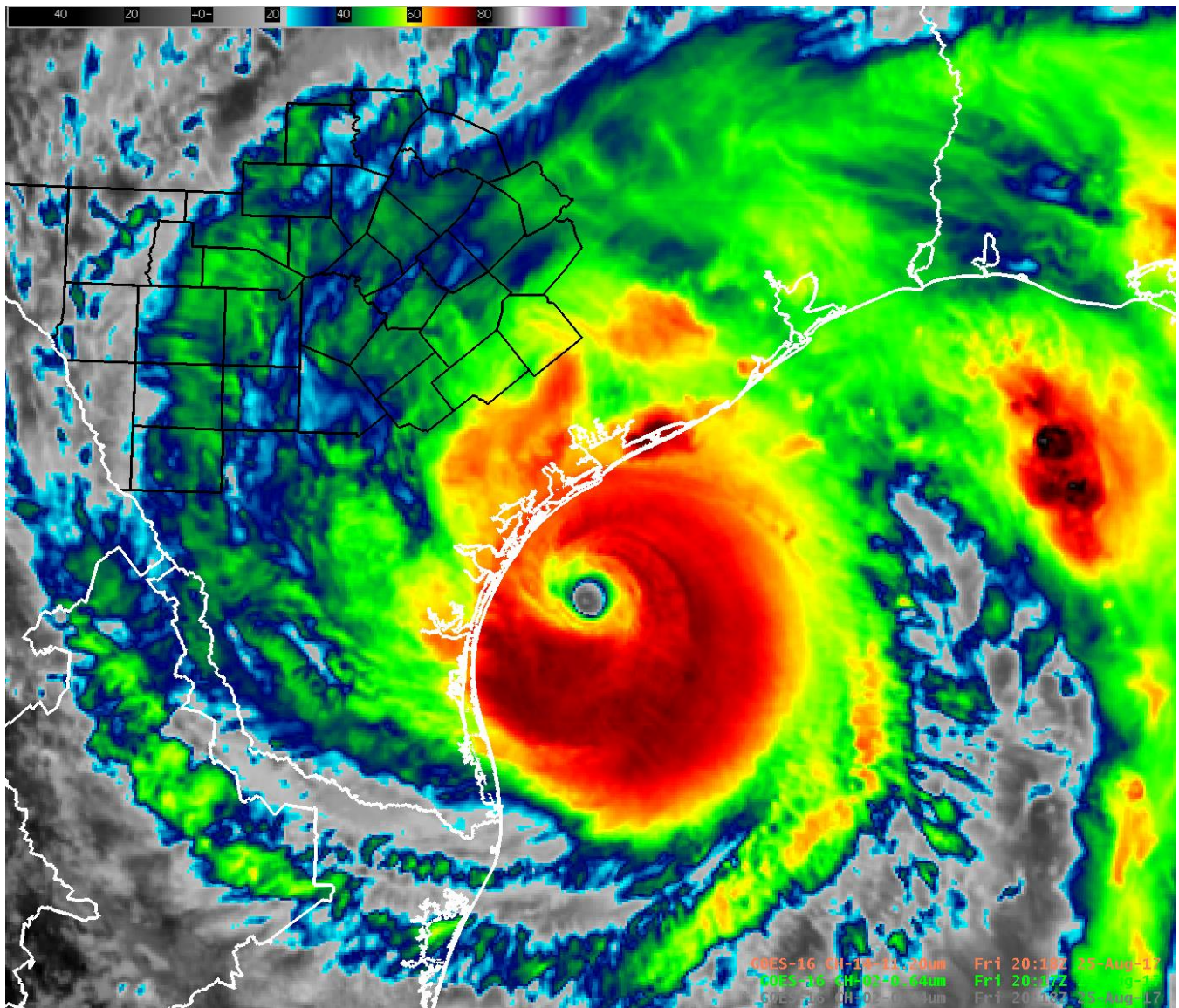

# Austin/San Antonio Weather Forecast Office WEATHER EVENT SUMMARY

## Hurricane Harvey – South Central Texas

25 - 29 August 2017



Harvey strengthens as it approaches the Texas coast on August 25, 2017.

# Hurricane Harvey – South Central Texas

25 - 29 AUGUST 2017

## EVENT SUMMARY

Harvey began on Sunday August 13th, 2017 as a tropical wave off the west coast of Africa, eventually merging with a broad area of low pressure near the Cabo Verde Islands. At first, it was thought the wave and the low pressure area would have a more west-northwest track, threatening the Lesser Antilles. However, this low stayed more on a westward course as it moved over the open Atlantic Ocean toward the Eastern Caribbean Sea. For a few days on its westward track, Harvey remained disorganized, and there was some uncertainty whether the low would become a tropical cyclone. However, by Thursday August 17th, the National Hurricane Center began issuing advisories and forecasts on Potential Tropical Cyclone Nine on Thursday morning, and Tropical Storm Harvey on Thursday afternoon. Tropical Storm Warnings were issued that afternoon for Martinique, St. Lucia, Barbados, and St. Vincent and the Grenadines. Tropical Storm Harvey impacted the Windward Islands on Friday, August 18th, entering the Eastern Caribbean Sea as a minimal tropical storm, and eventually weakening to a tropical wave late Saturday evening. Although there was some potential for the remnants of Harvey to reorganize into a tropical cyclone, a tropical cyclone failed to form as the remnants of Harvey moved into the Yucatan Peninsula on Tuesday morning, August 22nd.

As Harvey crossed back into the open waters of the Bay of Campeche and eventually the Gulf of Mexico, it began to increase in strength and became a hurricane due to warm surface ocean temperatures and weakening wind shear. Harvey underwent rapid intensification as it approached the Texas Gulf Coast. It was upgraded to a Category 4 Hurricane only hours before making landfall near Rockport, Texas on Friday night, August 25th. Massive wind damage occurred in Rockport and surrounding areas, with winds near the eyewall measured up to 130 mph. Harvey was the first major hurricane to make landfall in the continental United States since Wilma in 2005, and the first major hurricane to strike Texas since Bret in 1999. It was also the first hurricane to strike Texas since Ike in 2008.

Harvey continued to move northward, weakening and slowing as it went, with the center of the circulation passing just east of Refugio, then up between Goliad and Victoria, making it as far inland as just north of Cuero in DeWitt County, having weakened to a tropical storm by this time. Harvey then headed off to the southeast, returning to the Gulf of Mexico before making another landfall near Cameron, Louisiana, bringing catastrophic flooding to Houston and Beaumont, Texas and into southwestern Louisiana.

Light-to-moderate rain fell continuously across areas east of the Interstate 35 corridor from Friday night through Monday evening, leading to massive amounts of accumulated rainfall. Portions of Bastrop, Fayette, Lee, Lavaca and Gonzales counties received over 20 inches of rain from Harvey. The highest measured rainfall amount was 9 miles east of Smithville in Fayette County, where 29.09" of rain fell. Major flooding occurred within the Colorado and the Guadalupe River basins. The Colorado River at La Grange crested at 54.18 feet, making it the third highest crest on record



and the highest crest in 104 years, causing major flooding in portions of the town. The Guadalupe River at Cuero crested at 44.36 feet, good for the second highest crest on record, and causing major flooding in lower-lying areas near Cuero. Fortunately, the I-35 corridor, including the cities of Austin and San Antonio, avoided the catastrophic flooding that befell Houston and elsewhere. A tight rainfall gradient set up on the western edge of Harvey, with some drier air being entrained in from southwestern Texas and northern Mexico. San Antonio International only received 1.94” of rain from Harvey. Austin received substantial rain amounts, with Camp Mabry receiving 7.94” and Austin Bergstrom International Airport receiving 10.07” of rain, but the rain fell over a long enough period of time to avoid any major flooding issues. The Onion Creek at US 183 crested at 19.16 feet in minor flood stage, but did not cause any significant impacts.

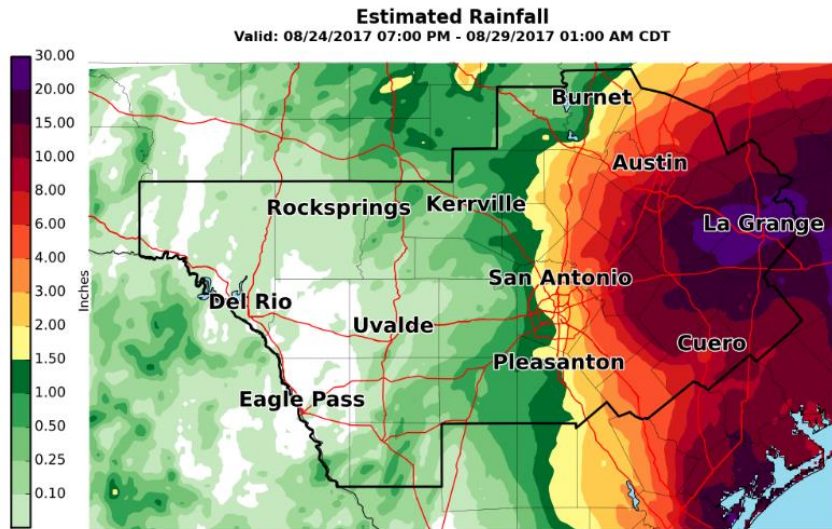

National Weather Service  
Austin/San Antonio  
08/29/2017 08:48 AM CDT

Follow Us:   
weather.gov/ewx

Hurricane-force wind gusts possibly occurred in DeWitt County, but a lack of observation sites made it not possible to confirm this. Wind gusts of 58 mph were recorded at New Braunfels

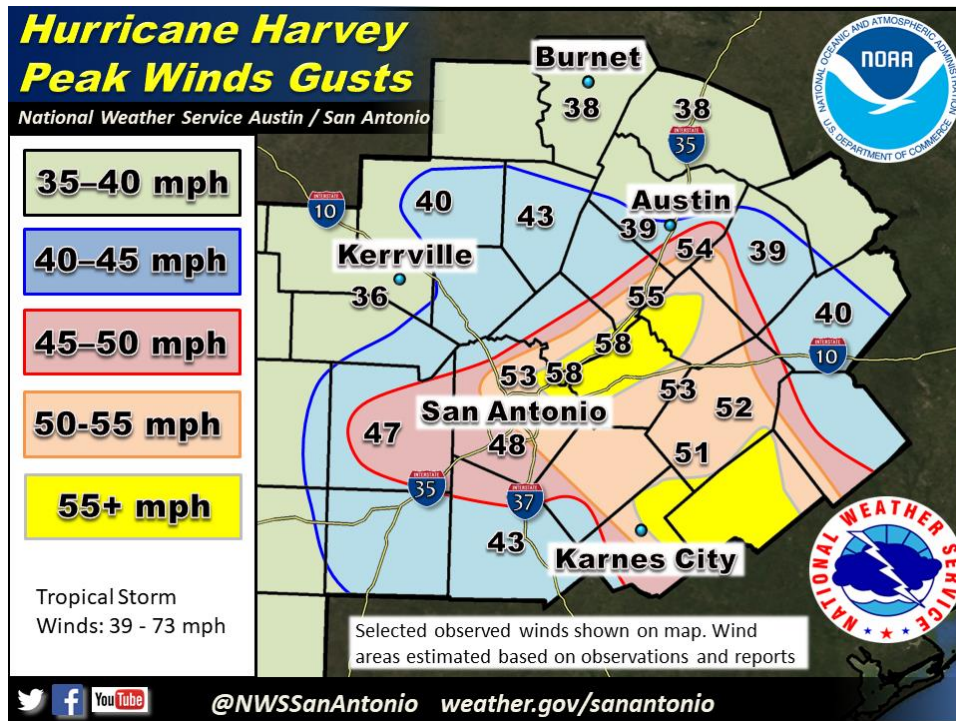

Regional Airport and at Randolph Air Force Base in northeastern Bexar County. 55 mph wind gusts occurred at San Marcos Airport, with 54 mph and 53 mph peak wind gusts measured at Austin Bergstrom International Airport and San Antonio International Airport, respectively.

### Satellite

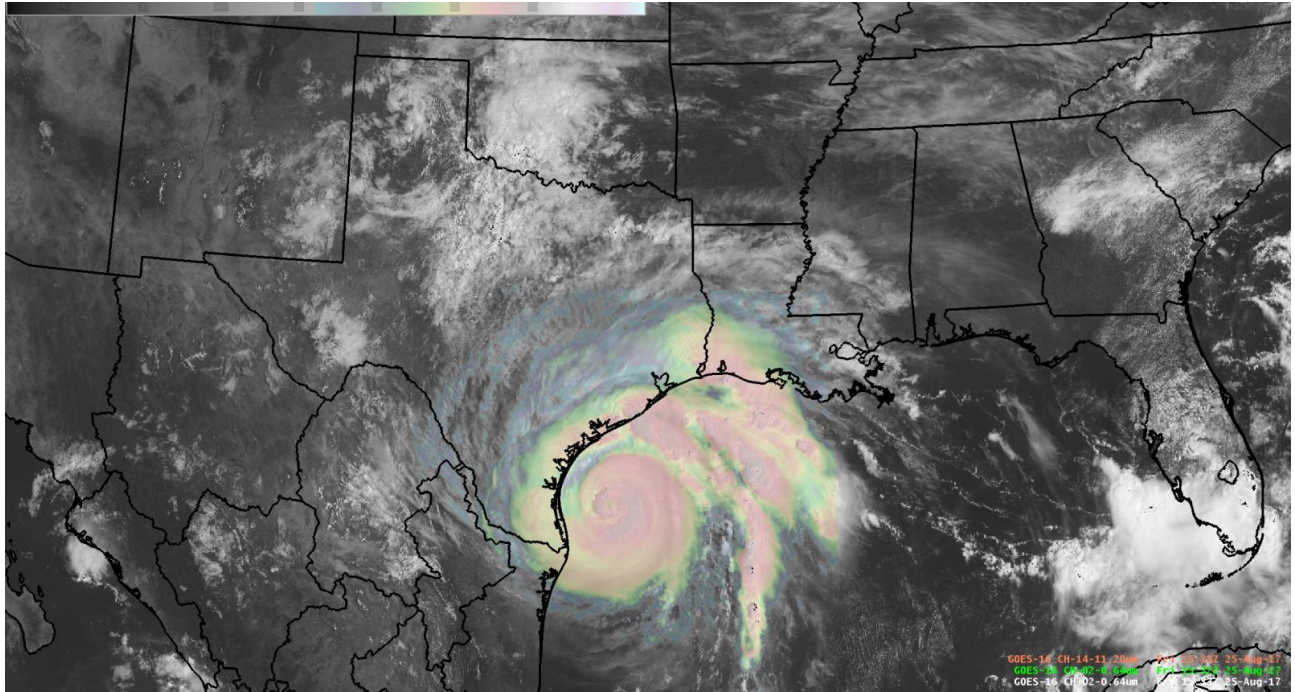

Wide View of Harvey

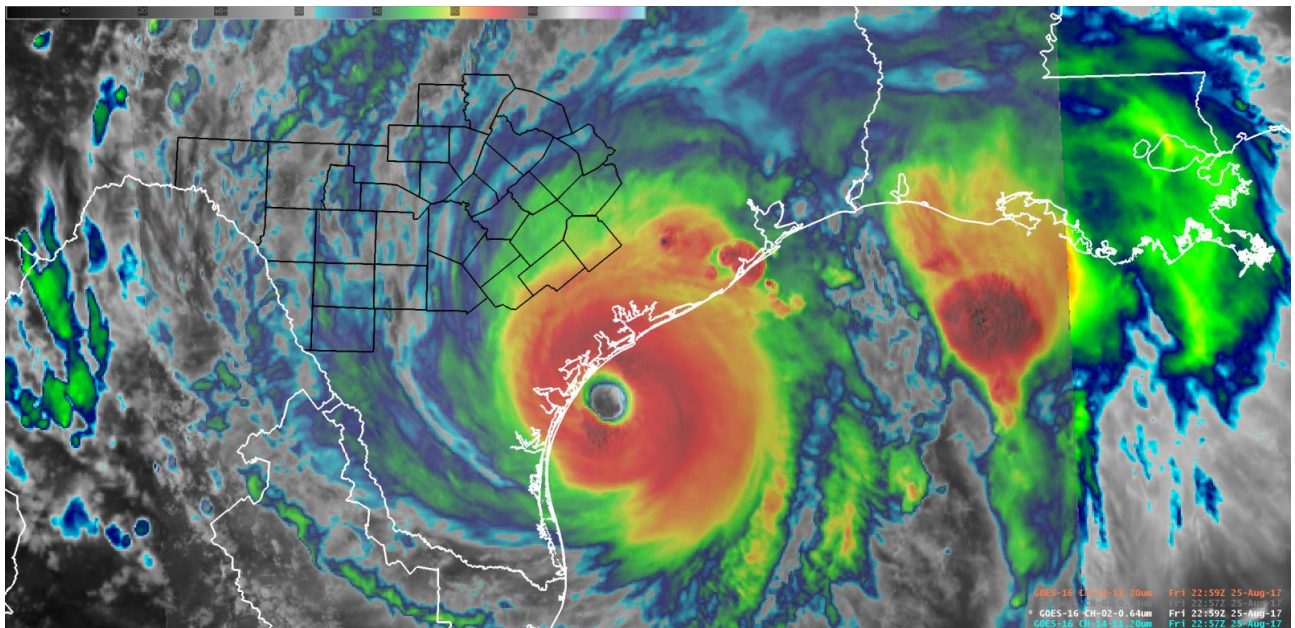

Harvey's Size Relative to Texas

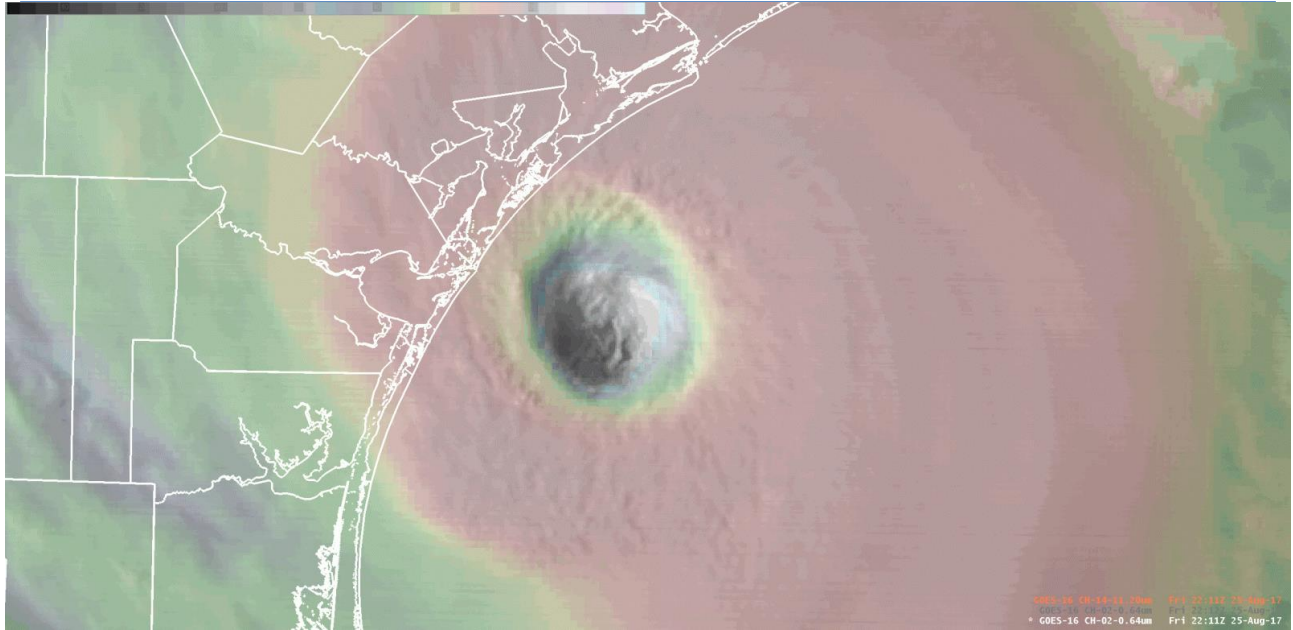

Harvey Close View

### Radar

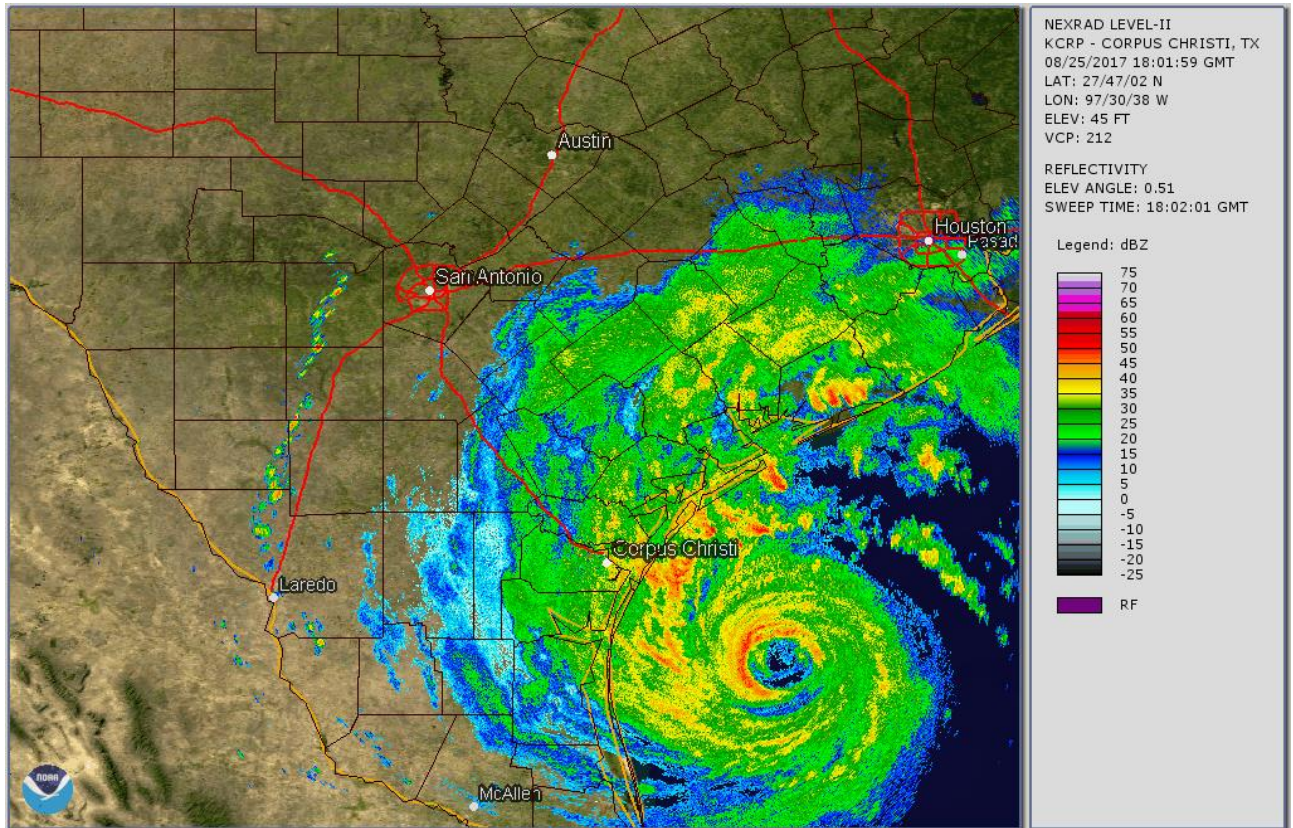

Radar image of Harvey. Click [here](#) for a radar loop from early afternoon August 25<sup>th</sup> through mid-morning August 28<sup>th</sup>.

# Rainfall

## Total Rainfall Estimate

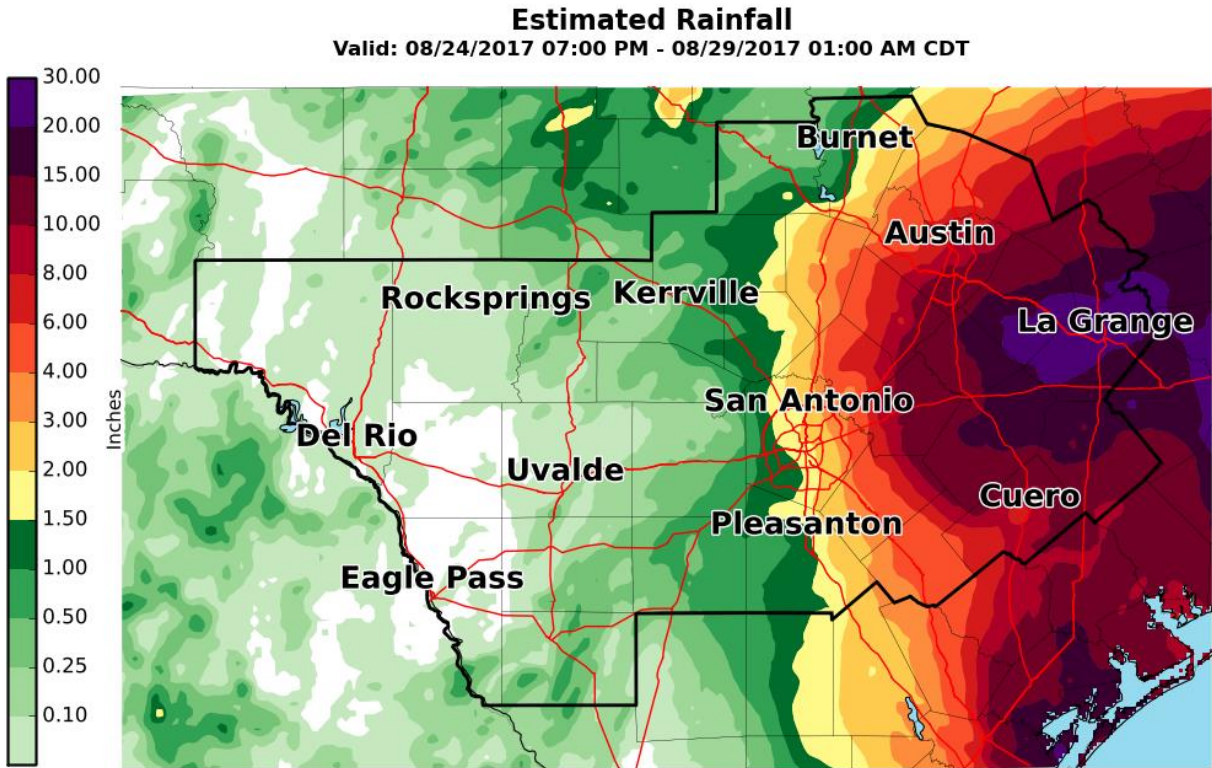

National Weather Service  
Austin/San Antonio  
08/29/2017 08:48 AM CDT

Follow Us:   
[weather.gov/ewx](http://weather.gov/ewx)

## Daily Rainfall Estimates

### Estimated Rainfall

Valid: 08/24/2017 07:00 PM - 08/25/2017 07:00 AM CDT

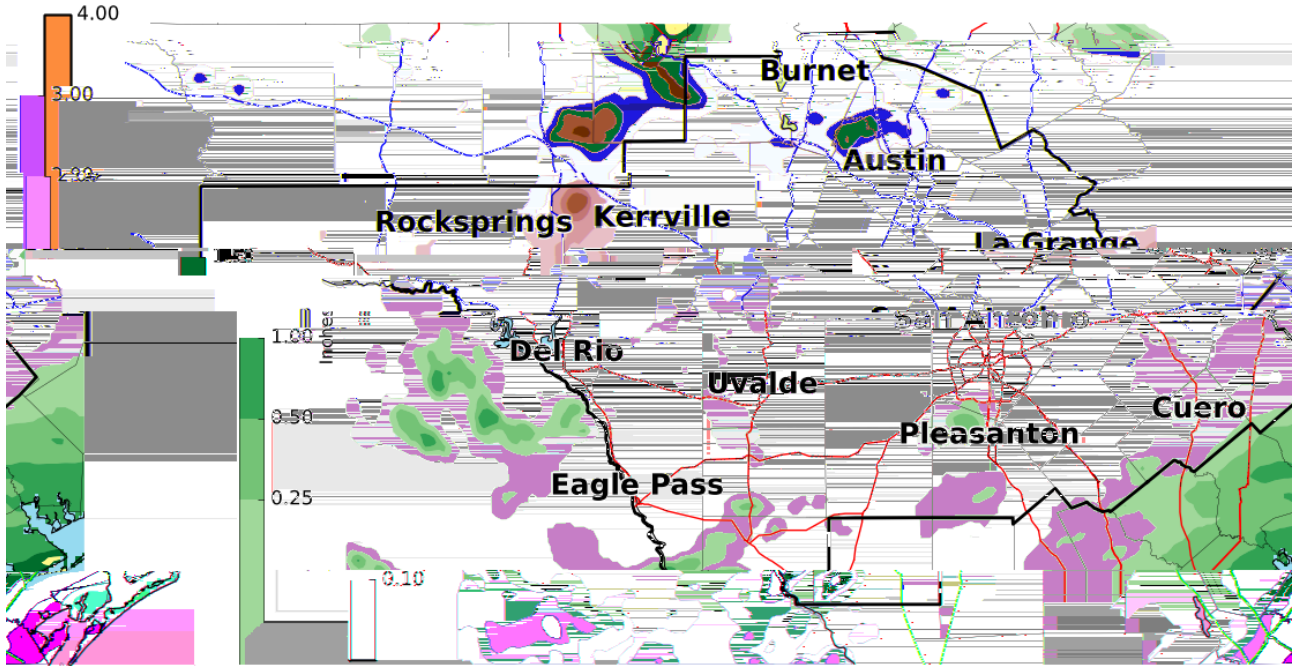

Follow Us: [weather.gov/ewx](http://weather.gov/ewx)



National Weather Service  
Austin/San Antonio  
08/28/2017 09:39 AM CDT

Follow  
weather.gov

### Estimated Rainfall

Valid: 08/25/2017 07:00 AM - 08/26/2017 07:00 AM CDT

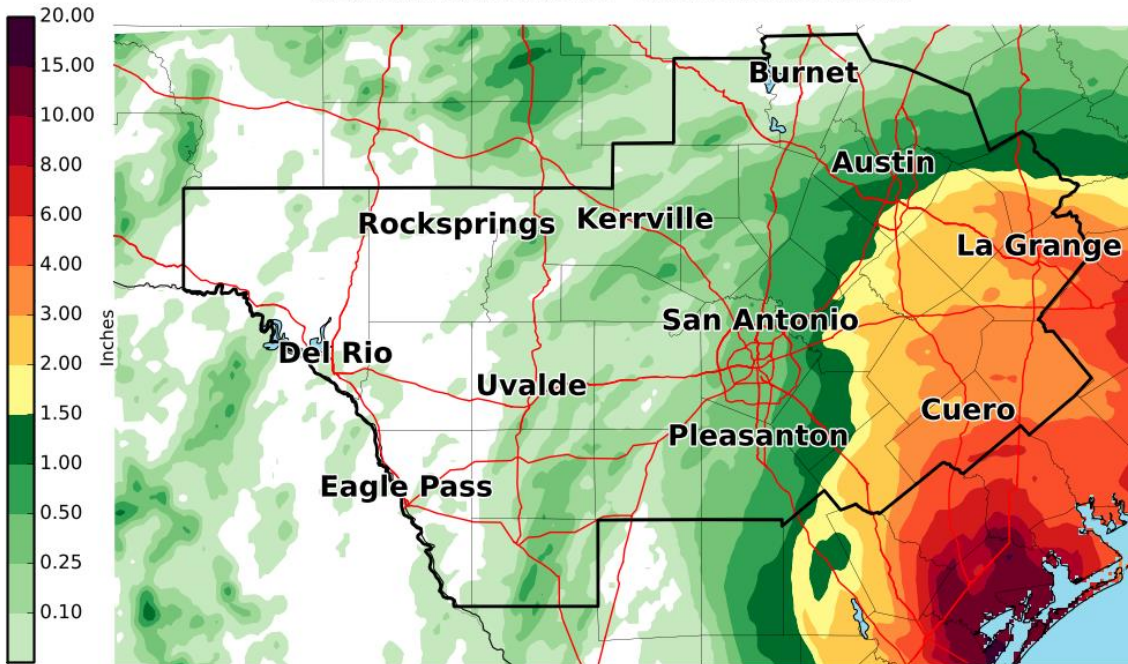

National Weather Service  
Austin/San Antonio  
08/28/2017 09:41 AM CDT

Follow Us: [weather.gov/ewx](http://weather.gov/ewx)

### Estimated Rainfall

Valid: 08/26/2017 07:00 AM - 08/27/2017 07:00 AM CDT

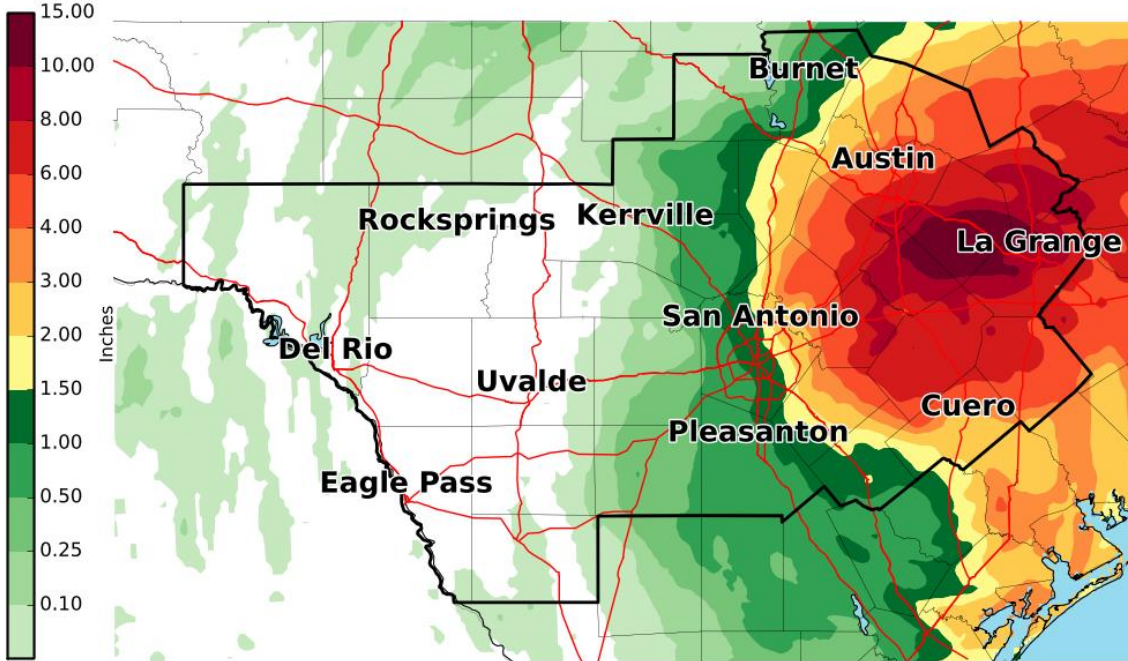

National Weather Service  
Austin/San Antonio  
08/28/2017 09:44 AM CDT

Follow Us: [weather.gov/ewx](http://weather.gov/ewx)

### Estimated Rainfall

Valid: 08/27/2017 07:00 AM - 08/28/2017 07:00 AM CDT

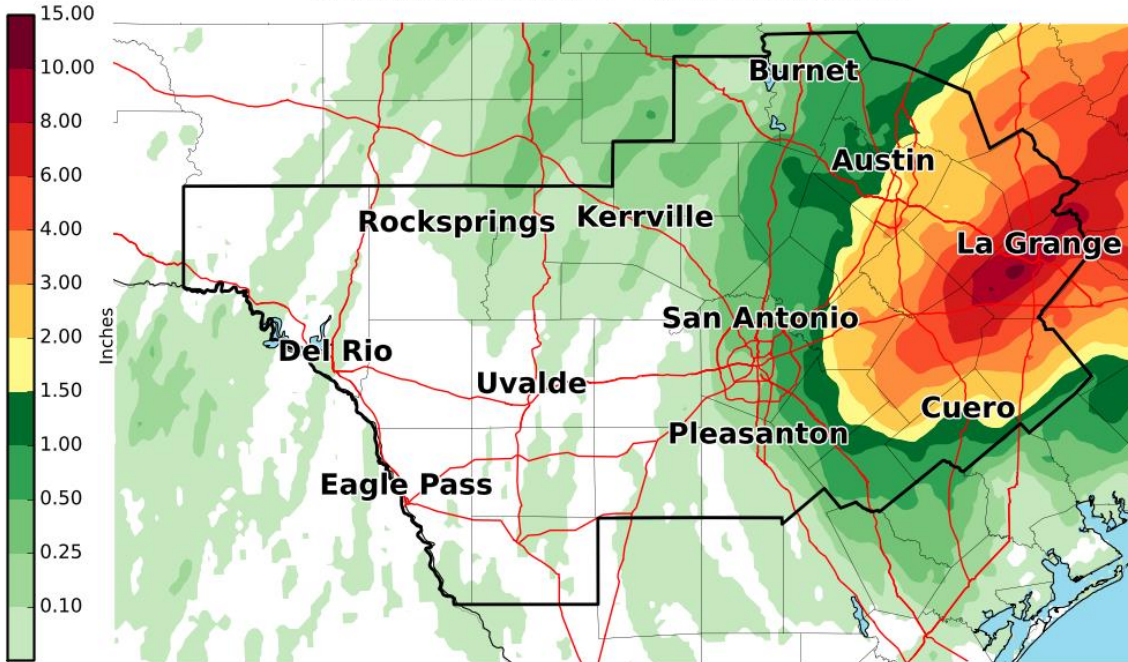

National Weather Service  
Austin/San Antonio  
08/28/2017 09:44 AM CDT

Follow Us: [weather.gov/ewx](http://weather.gov/ewx)





Estimated Rainfall

Valid: 08/28/2017 07:00 AM - 08/29/2017 07:00 AM CDT



National Weather Service  
Austin/San Antonio  
08/29/2017 11:49 AM CDT

Follow Us:   
weather.gov/ewx

Observed Rainfall Reports

Public Information Statement  
National Weather Service Austin/San Antonio TX  
1030 AM CDT Mon Aug 28 2017

...72 Hour Rainfall Reports Ending 10 AM CDT...

Location Amount Time/Date Provider

...Texas...

...Atascosa County...

Pleasanton #2	1.36 in	0800 AM 08/28	COOP
Poteet 2.3 NW	1.20 in	0530 AM 08/28	COCORAHS
Charlotte	0.70 in	0600 AM 08/28	COCORAHS
2 SSE Lytle	0.68 in	0800 AM 08/28	COCORAHS

...Bandera County...

1 ESE Pipe Creek	0.70 in	0700 AM 08/28	COCORAHS
Medina River At Patterson Rd	0.64 in	0915 AM 08/28	GOES
4 NE Bandera	0.60 in	0700 AM 08/28	COCORAHS
Medina	0.56 in	0700 AM 08/28	COOP
2 SSE Pipe Creek	0.49 in	0800 AM 08/28	COCORAHS
1 SSE Medina	0.44 in	0800 AM 08/28	COCORAHS
3 NE Vanderpool	0.39 in	1001 AM 08/28	CWOP
3 W Pipe Creek	0.36 in	0700 AM 08/28	COCORAHS
2 NW Medina	0.33 in	0700 AM 08/28	COCORAHS
5 E Vanderpool	0.32 in	1003 AM 08/28	CWOP
Bandera	0.24 in	0700 AM 08/28	COCORAHS
1 SSW Lost Maples State Park	0.22 in	0946 AM 08/28	RAWS



...Bastrop County...

Smithville	23.58	in	1010	AM	08/28	LCRA
4 NNW Smithville	21.05	in	0530	AM	08/28	COCORAHS
Rosanky	20.55	in	1000	AM	08/28	LCRA
5 S Bastrop	19.62	in	1000	AM	08/28	LCRA
5 NNW Smithville	19.39	in	0800	AM	08/28	COCORAHS
4 E Circle D-kc Estate	19.07	in	0700	AM	08/28	COCORAHS
5 SW Bastrop	18.85	in	0700	AM	08/28	COCORAHS
3 WSW Circle D-kc Estate	18.76	in	1000	AM	08/28	LCRA
1 N Bastrop	18.12	in	0630	AM	08/28	COCORAHS
7 SSE Cedar Creek	18.07	in	0700	AM	08/28	COCORAHS
Bastrop 5.7 NE	17.31	in	0700	AM	08/28	COCORAHS
4 NNW Smithville	17.02	in	0700	AM	08/28	COCORAHS
5 ESE Cedar Creek	16.88	in	0700	AM	08/28	COCORAHS
5 NE Rosanky	16.76	in	0700	AM	08/28	COCORAHS
1 WSW Bastrop	16.40	in	1000	AM	08/28	LCRA
2 W Bastrop	16.14	in	0700	AM	08/28	COCORAHS
1 SW Circle D-Kc Estate	15.95	in	0800	AM	08/28	COCORAHS
Cedar Creek Near Bastrop	15.25	in	1000	AM	08/28	ALERT
3 W Cedar Creek	14.38	in	1000	AM	08/28	LCRA
5 SW Cedar Creek	14.28	in	0700	AM	08/28	COCORAHS
1 NE Cedar Creek	13.94	in	0700	AM	08/28	COCORAHS
1 NW Camp Swift	13.14	in	1008	AM	08/28	RAWS
5 NNW Camp Swift	12.18	in	1000	AM	08/28	LCRA
Mcdade 4.6 SSW	12.09	in	0700	AM	08/28	COCORAHS
7 NNE Wyldwood	11.44	in	1000	AM	08/28	LCRA
Elgin	10.82	in	0700	AM	08/28	COCORAHS
2 ESE Wyldwood	10.29	in	1018	AM	08/28	CWOP
Elgin	10.16	in	0630	AM	08/28	COOP
2 NE Elgin	8.53	in	1022	AM	08/28	CWOP
2 ENE Elgin	8.51	in	1005	AM	08/28	CWOP

...Bexar County...

Martinez Creek Near St Hedwi	5.67	in	0945	AM	08/28	GOES
Hollywood Park 4.3 ENE	4.67	in	0700	AM	08/28	COCORAHS
Randolph Afb	4.23	in	0656	AM	08/28	ASOS
Salado Creek San Antonio	3.66	in	0945	AM	08/28	GOES
Adkins 1.8 WNW	3.44	in	0600	AM	08/28	COCORAHS
Elmendorf	3.29	in	0700	AM	08/28	COCORAHS
5 NE Hollywood Park	3.24	in	0800	AM	08/28	COCORAHS
Universal City	2.93	in	0700	AM	08/28	COCORAHS
San Antonio River	2.79	in	0930	AM	08/28	GOES
3 NE Hollywood Park	2.79	in	1000	AM	08/28	CWOP
5 ENE Hollywood Park	2.74	in	1014	AM	08/28	CWOP
2 WSW Timberwood Park	2.68	in	1013	AM	08/28	CWOP
3 E China Grove	2.61	in	1009	AM	08/28	CWOP
1 S Converse	2.26	in	0700	AM	08/28	COCORAHS
Hollywood Park 1.7 ESE	2.18	in	0800	AM	08/28	COCORAHS
Salado Creek At San Antonio	2.17	in	1015	AM	08/28	GOES
1 WSW Selma	2.11	in	1020	AM	08/28	CWOP
3 S San Antonio	1.98	in	1000	AM	08/28	HADS
San Antonio Intl Arpt	1.94	in	0651	AM	08/28	ASOS
Olmos Ck -dresden Dr	1.91	in	0945	AM	08/28	GOES
Terrell Hills	1.91	in	0700	AM	08/28	COCORAHS
2 SW Timberwood Park	1.79	in	0700	AM	08/28	COCORAHS
San Antonio River At South L	1.75	in	0915	AM	08/28	GOES
Fair Oaks Ranch	1.74	in	0700	AM	08/28	COCORAHS
3 SSE San Antonio	1.66	in	1008	AM	08/28	CWOP
Leon Valley	1.65	in	1012	AM	08/28	CWOP
Helotes	1.63	in	0700	AM	08/28	COCORAHS



San Antonio River At San Ant	1.60 in	1000 AM 08/28	GOES
Mitchell St @ San Antonio Rv	1.50 in	1015 AM 08/28	GOES
Stinson Municipal Airport	1.49 in	0653 AM 08/28	ASOS
Windcrest	1.44 in	1022 AM 08/28	CWOP
Medina River Near San Antoni	1.41 in	0915 AM 08/28	GOES
1 NNW Helotes	1.37 in	0800 AM 08/28	COCORAHS
1 W San Antonio	1.31 in	1013 AM 08/28	CWOP
2 WSW Leon Valley	1.27 in	0700 AM 08/28	COCORAHS
2 S Helotes	1.16 in	1007 AM 08/28	CWOP
2 N Shavano Park	1.13 in	1020 AM 08/28	CWOP
Leon Creek At Ih35	1.08 in	1015 AM 08/28	GOES
2 SW Leon Valley	1.03 in	1017 AM 08/28	CWOP
Port San Antonio	0.91 in	0658 AM 08/28	ASOS
1 N Hollywood Park	0.81 in	0800 AM 08/28	COCORAHS
3 WSW Sea World	0.62 in	0600 AM 08/28	COCORAHS
4 WSW Helotes	0.59 in	0915 AM 08/28	HADS
1 WNW Selma	0.48 in	1020 AM 08/28	CWOP
2 NNW Sea World	0.31 in	0800 AM 08/28	COCORAHS

...Blanco County...

5 SW Henly	4.94 in	0700 AM 08/28	COCORAHS
3 SE Pedernales Falls State	4.94 in	1000 AM 08/28	LCRA
2 SSE Pedernales Falls State	4.04 in	1000 AM 08/28	LCRA
4 NNE Blanco	3.61 in	1000 AM 08/28	LCRA
2 S Round Mountain	3.41 in	1000 AM 08/28	LCRA
3 WSW Pedernales Falls State	3.17 in	1000 AM 08/28	LCRA
1 NE Round Mountain	3.17 in	1000 AM 08/28	LCRA
2 N Johnson City	3.16 in	0730 AM 08/28	COCORAHS
3 ESE Cypress Mill	3.15 in	1000 AM 08/28	LCRA
4 S Spicewood	3.13 in	1000 AM 08/28	LCRA
4 NNW Johnson City	3.06 in	1000 AM 08/28	LCRA
5 SW Johnson City	2.75 in	1000 AM 08/28	LCRA
8 WSW Round Mountain	2.71 in	1000 AM 08/28	LCRA
1 NNE Johnson City	2.39 in	1000 AM 08/28	LCRA
9 WNW Johnson City	2.30 in	1000 AM 08/28	LCRA
9 SW Sunrise Beach Villiage	1.92 in	1000 AM 08/28	LCRA
6 NE Lbj State Park	1.91 in	0700 AM 08/28	COCORAHS
6 E Lbj State Park	1.86 in	0900 AM 08/28	COCORAHS
5 WSW Horseshoe Bay	1.71 in	1000 AM 08/28	LCRA
Fredericksburg 12.4 NE	1.34 in	0730 AM 08/28	COCORAHS

...Burnet County...

9 SSW Bertram	2.83 in	0800 AM 08/28	COCORAHS
7 SSW Bertram	2.75 in	0700 AM 08/28	LCRA
3 E Spicewood	2.40 in	0800 AM 08/28	COCORAHS
1 NE Spicewood	2.38 in	1000 AM 08/28	LCRA
8 SSW Bertram	2.33 in	0935 AM 08/28	RAWS
4 W Spicewood	2.12 in	1000 AM 08/28	LCRA
1 WNW Spicewood	2.06 in	0700 AM 08/28	COCORAHS
Watson	1.83 in	0700 AM 08/28	COOP
3 ENE Bertram	1.82 in	0700 AM 08/28	COOP
1 S Spicewood	1.78 in	0700 AM 08/28	COOP
6 E Marble Falls	1.71 in	1000 AM 08/28	LCRA
2 SE Marble Falls	1.67 in	0700 AM 08/28	COCORAHS
2 SE Meadowlakes	1.58 in	1000 AM 08/28	LCRA
6 SSE Burnet	1.56 in	1000 AM 08/28	LCRA
Burnet	1.47 in	0800 AM 08/28	COOP
Burnet	1.39 in	1000 AM 08/28	LCRA
4 W Burnet	1.33 in	0900 AM 08/28	COCORAHS
Marble Falls	1.29 in	0800 AM 08/28	COCORAHS
3 NE Marble Falls	1.20 in	1000 AM 08/28	LCRA

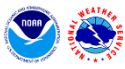

Meadowlakes	1.18 in	0700 AM	08/28	COCORAHS
10 E Tow	1.18 in	1000 AM	08/28	LCRA
5 NNW Burnet	1.15 in	1000 AM	08/28	LCRA
Marble Falls	1.13 in	1000 AM	08/28	LCRA
Cottonwood Shores	1.08 in	1000 AM	08/28	LCRA
1 NW Granite Shoals	1.00 in	0800 AM	08/28	COCORAHS
9 NNW Bertram	0.85 in	1004 AM	08/28	CWOP
4 E Inks Lake State Park	0.83 in	1000 AM	08/28	LCRA
5 ENE Buchanan Dam	0.77 in	1000 AM	08/28	LCRA
4 NE Granite Shoals	0.77 in	1000 AM	08/28	LCRA
1 SE Granite Shoals	0.72 in	0700 AM	08/28	COCORAHS
10 WSW Lampasas	0.69 in	1000 AM	08/28	LCRA
1 ESE Kingsland	0.51 in	1000 AM	08/28	LCRA
9 NNE Tow	0.43 in	0940 AM	08/28	LCRA

...Caldwell County...

Dale 7.3 SE	16.90 in	0700 AM	08/28	COCORAHS
6 NE Lockhart	15.80 in	1000 AM	08/28	LCRA
8 ESE Lockhart	14.71 in	0700 AM	08/28	COCORAHS
7 E Luling	14.64 in	0800 AM	08/28	COCORAHS
4 ENE Lockhart	13.79 in	0700 AM	08/28	COCORAHS
Lockhart 5.2 SSE	13.15 in	0800 AM	08/28	COCORAHS
1 NW Martindale	12.99 in	0700 AM	08/28	COCORAHS
4 NNW Luling	12.88 in	0700 AM	08/28	COCORAHS
4 NW Lockhart	12.32 in	0800 AM	08/28	COCORAHS
4 SE Uhland	11.61 in	0655 AM	08/28	COCORAHS
6 SSE Lockhart	11.50 in	0700 AM	08/28	COCORAHS

...Comal County...

6 NNE New Braunfels	7.58 in	0800 AM	08/28	COCORAHS
2 NE New Braunfels	7.51 in	0800 AM	08/28	COCORAHS
9 WSW San Marcos	7.12 in	0800 AM	08/28	COCORAHS
5 ENE Smithson Valley	6.72 in	0800 AM	08/28	COCORAHS
Canyon Weather	6.62 in	1015 AM	08/28	GOES
3 N New Braunfels	6.59 in	0800 AM	08/28	COCORAHS
2 ESE New Braunfels	6.45 in	0700 AM	08/28	COCORAHS
New Braunfels 0.1 ENE	6.41 in	0700 AM	08/28	COCORAHS
3 ENE Smithson Valley	6.29 in	0800 AM	08/28	COCORAHS
New Braunfels	6.23 in	0700 AM	08/28	COCORAHS
New Braunfels 8.8 NNE	6.13 in	0700 AM	08/28	COCORAHS
1 NNW New Braunfels	5.82 in	0800 AM	08/28	COCORAHS
2 ESE Canyon Lake Dam	5.82 in	1003 AM	08/28	CWOP
1 WNW New Braunfels	5.62 in	0830 AM	08/28	COCORAHS
5 E Bulverde	5.59 in	0700 AM	08/28	COCORAHS
4 N Garden Ridge	5.58 in	0700 AM	08/28	COCORAHS
New Braunfels 10.4 NW	5.46 in	0730 AM	08/28	COCORAHS
1 W Smithson Valley	5.46 in	1015 AM	08/28	HADS
2 SSE Canyon Lake Dam	5.45 in	0700 AM	08/28	COCORAHS
5 S Smithson Valley	5.30 in	0700 AM	08/28	COCORAHS
3 SSE Smithson Valley	5.17 in	0700 AM	08/28	COCORAHS
4 W New Braunfels	4.84 in	0800 AM	08/28	COCORAHS
3 WSW Fischer	4.65 in	0700 AM	08/28	COCORAHS
4 ENE Bulverde	4.64 in	1022 AM	08/28	CWOP
Canyon Lake Dam	4.62 in	0730 AM	08/28	COCORAHS
1 SSE New Braunfels	4.58 in	0800 AM	08/28	COCORAHS
3 NW Garden Ridge	4.58 in	0700 AM	08/28	COCORAHS
2 E Fischer	4.48 in	0700 AM	08/28	COCORAHS
1 W Canyon Lake Dam	4.47 in	0700 AM	08/28	COCORAHS
2 E Canyon Lake Dam	4.43 in	1021 AM	08/28	CWOP
4 ENE Bulverde	4.38 in	0700 AM	08/28	COCORAHS
1 WSW Canyon Lake Dam	4.28 in	0700 AM	08/28	COCORAHS



4 SSE Twin Sisters	3.94 in	0637 AM	08/28	COCORAHS
3 NE Bulverde	3.77 in	0700 AM	08/28	COCORAHS
Garden Ridge	3.75 in	1019 AM	08/28	CWOP
2 SSE Fischer	3.56 in	1019 AM	08/28	CWOP
3 NW Garden Ridge	3.48 in	0800 AM	08/28	COCORAHS
4 NNE Bulverde	3.44 in	1008 AM	08/28	CWOP
Canyon Lake Dam	3.42 in	0700 AM	08/28	COCORAHS
4 SE Spring Branch	3.26 in	0800 AM	08/28	COCORAHS
1 NW Garden Ridge	3.25 in	0700 AM	08/28	COCORAHS
New Braunfels 7.2 NW	3.13 in	0600 AM	08/28	COCORAHS
1 WNW New Braunfels	2.68 in	0700 AM	08/28	COCORAHS
2 SSW New Braunfels	2.60 in	0700 AM	08/28	COCORAHS
3 NW Spring Branch	2.47 in	1015 AM	08/28	CWOP
2 WNW Spring Branch	2.31 in	1021 AM	08/28	CWOP
2 S Spring Branch	2.26 in	0700 AM	08/28	COCORAHS
Guadalupe River St	2.02 in	1006 AM	08/28	RAWS
3 NNW Smithson Valley	1.89 in	0800 AM	08/28	COCORAHS
...DeWitt County...				
8 SW Westhoff	12.92 in	0700 AM	08/28	COCORAHS
3 NE Meyersville	12.90 in	0600 AM	08/28	COCORAHS
2 W Cuero	5.28 in	1015 AM	08/28	HADS
...Edwards County...				
20 SSE Sonora	0.17 in	0946 AM	08/28	RAWS
12 NE Rocksprings	0.12 in	1000 AM	08/28	LCRA
5 NW Rocksprings	0.10 in	0800 AM	08/28	COCORAHS
8 SE Carta Valley	0.08 in	1010 AM	08/28	CWOP
...Fayette County...				
9 E Smithville	29.09 in	0800 AM	08/28	COCORAHS
2 NE Muldoon	26.63 in	1000 AM	08/28	LCRA
1 W La Grange	25.88 in	0925 AM	08/28	LCRA
4 NE La Grange	25.72 in	1000 AM	08/28	LCRA
4 E La Grange	25.28 in	0830 AM	08/28	COCORAHS
Carmine	25.17 in	1000 AM	08/28	LCRA
3 ENE La Grange	24.61 in	0800 AM	08/28	COCORAHS
4 SE Cistern	24.25 in	1000 AM	08/28	LCRA
3 WSW La Grange	22.81 in	0700 AM	08/28	COCORAHS
Fayetteville	22.04 in	0600 AM	08/28	COCORAHS
Flatonia	19.11 in	0700 AM	08/28	COCORAHS
La Grange	18.79 in	0655 AM	08/28	AWOS
4 W Fayetteville	18.47 in	1000 AM	08/28	LCRA
4 SW La Grange	18.35 in	0800 AM	08/28	COCORAHS
1 E La Grange	18.34 in	1003 AM	08/28	RAWS
5 W Ellinger	17.77 in	0700 AM	08/28	COCORAHS
...Frio County...				
Pearsall 10.2 NW	0.60 in	0800 AM	08/28	COCORAHS
Dilley	0.41 in	0630 AM	08/28	COCORAHS
1 W Pearsall	0.29 in	0910 AM	08/28	RAWS
...Gillespie County...				
4 SSE Lbj State Park	2.28 in	1000 AM	08/28	LCRA
1 N Lbj State Park	1.81 in	1008 AM	08/28	RAWS
11 S Loyal Valley	1.77 in	1000 AM	08/28	LCRA
5 ENE Willow City	1.54 in	1000 AM	08/28	LCRA
Bankersmith	1.52 in	1000 AM	08/28	LCRA
6 N Lbj State Park	1.49 in	1000 AM	08/28	LCRA
4 N Fredericksburg	1.48 in	1000 AM	08/28	LCRA
Lbj State Park	1.45 in	1000 AM	08/28	LCRA

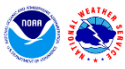

2 NW Willow City	1.40 in	1000 AM	08/28	LCRA
6 S Enchanted Rock Station	1.36 in	1000 AM	08/28	LCRA
8 WNW Bankersmith	1.29 in	1000 AM	08/28	LCRA
1 WNW Fredericksburg	1.28 in	0830 AM	08/28	COCORAHS
5 SSW Willow City	1.24 in	1000 AM	08/28	LCRA
9 N Harper	1.17 in	1000 AM	08/28	LCRA
Luckenbach	1.15 in	1000 AM	08/28	LCRA
3 S Fredericksburg	1.09 in	0940 AM	08/28	LCRA
9 WSW Loyal Valley	1.07 in	1000 AM	08/28	LCRA
Harper	1.07 in	0800 AM	08/28	COOP
10 ESE Harper	0.84 in	0800 AM	08/28	COCORAHS
3 SSW Harper	0.80 in	1000 AM	08/28	LCRA
Harper	0.78 in	0719 AM	08/28	COCORAHS
Fredericksburg	0.73 in	0655 AM	08/28	AWOS
4 SW Harper	0.72 in	0700 AM	08/28	COCORAHS
9 W Fredericksburg	0.67 in	1000 AM	08/28	LCRA
8 NE Harper	0.66 in	1000 AM	08/28	LCRA
8 NNE Ingram	0.60 in	1000 AM	08/28	LCRA
Harper 10.1 SSE	0.41 in	0800 AM	08/28	COCORAHS

## ...Gonzales County...

9 SW Gonzales	21.37 in	1004 AM	08/28	CWOP
4 SSE Gonzales	18.55 in	0700 AM	08/28	COCORAHS
4 NNW Gonzales	17.53 in	0700 AM	08/28	COCORAHS
Guadalupe River At Gonzales	14.96 in	0945 AM	08/28	GOES
Gonzales	14.77 in	0700 AM	08/28	COCORAHS
Gonzales Airport	13.44 in	0655 AM	08/28	AWOS
5 WSW Palmeto	12.58 in	0938 AM	08/28	RAWS

## ...Guadalupe County...

Guadalupe River Near Seguin	11.95 in	0915 AM	08/28	COOP
Kingsbury	11.33 in	0700 AM	08/28	COOP
Seguin	9.03 in	0723 AM	08/28	COCORAHS
5 SSE Seguin	9.02 in	0700 AM	08/28	COCORAHS
4 S Seguin	8.50 in	0800 AM	08/28	COCORAHS
2 NW Geronimo	8.43 in	0700 AM	08/28	COCORAHS
New Berlin 6.7 SE	8.43 in	0700 AM	08/28	COCORAHS
New Braunfels Wfo	7.77 in	0800 AM	08/28	COOP
3 NW Mcqueeney	6.38 in	0700 AM	08/28	COCORAHS
San Marcos River At Luling	6.26 in	0945 AM	08/28	COOP
2 SSE New Braunfels	6.11 in	0800 AM	08/28	COCORAHS
Mcqueeney 3.4 SW	5.68 in	0700 AM	08/28	COCORAHS
4 WNW New Berlin	4.89 in	0800 AM	08/28	COCORAHS
Cibolo Creek Near St Hedwig	4.63 in	0915 AM	08/28	GOES
New Berlin	3.97 in	1001 AM	08/28	CWOP
1 WNW Cibolo	3.71 in	0800 AM	08/28	COCORAHS
1 N Mcqueeney	3.07 in	1018 AM	08/28	CWOP
1 N Schertz	2.89 in	1009 AM	08/28	CWOP
Cibolo Ck At Selma	2.86 in	1000 AM	08/28	GOES

## ...Hays County...

Onion Creek At Buda	11.68 in	1000 AM	08/28	ALERT
Kyle 7.8 ENE	10.59 in	0800 AM	08/28	COCORAHS
Manchaca 2.1 ENE	10.19 in	0700 AM	08/28	COCORAHS
4 WNW Mountain City	9.71 in	0948 AM	08/28	RAWS
1 SSE Mountain City	9.68 in	0800 AM	08/28	COCORAHS
7 W San Marcos	9.54 in	0730 AM	08/28	COCORAHS
San Marcos 1.8 NW	9.43 in	0800 AM	08/28	COCORAHS
2 WNW San Marcos	9.34 in	0730 AM	08/28	COCORAHS
2 SE Kyle	9.33 in	0600 AM	08/28	COCORAHS
2 N Zorn	9.27 in	0600 AM	08/28	COCORAHS



2 WNW Hays	9.21 in	1000 AM	08/28	LCRA
Blanco River	9.08 in	1015 AM	08/28	GOES
San Marcos 1.8 SSW	9.08 in	0700 AM	08/28	COCORAHS
2 SW Kyle	8.94 in	0800 AM	08/28	COCORAHS
4 SSE Driftwood	8.89 in	0700 AM	08/28	COCORAHS
Wimberley 3.8 E	8.84 in	0800 AM	08/28	COCORAHS
Hays	8.83 in	1000 AM	08/28	CWOP
Mountain City 6.7 WNW	8.81 in	0700 AM	08/28	COCORAHS
5 SSW Dripping Springs	8.21 in	1020 AM	08/28	CWOP
3 ENE Wimberley	8.20 in	0700 AM	08/28	COCORAHS
5 WNW Hays	7.76 in	0700 AM	08/28	COCORAHS
6 WSW San Marcos	7.62 in	0630 AM	08/28	COCORAHS
1 SE Wimberley	7.49 in	1025 AM	08/28	CWOP
6 NE Driftwood	7.42 in	0700 AM	08/28	COCORAHS
2 SE Driftwood	7.41 in	1000 AM	08/28	LCRA
4 E Dripping Springs	7.33 in	0700 AM	08/28	COCORAHS
2 SSE Wimberley	7.27 in	0800 AM	08/28	COCORAHS
Onion Creek Near Driftwood	7.27 in	1015 AM	08/28	GOES
1 E Dripping Springs	7.06 in	0700 AM	08/28	COCORAHS
1 WNW Buda	6.91 in	1009 AM	08/28	CWOP
Dripping Springs 6 E	6.82 in	0700 AM	08/28	COOP
Dripping Springs 6.0 NNE	6.82 in	0655 AM	08/28	COCORAHS
Wimberley	6.78 in	0900 AM	08/28	COCORAHS
1 NW Dripping Springs	6.54 in	0700 AM	08/28	COCORAHS
4 W Driftwood	6.28 in	1000 AM	08/28	LCRA
4 NNE Dripping Springs	6.25 in	1000 AM	08/28	LCRA
Dripping Springs 1.4 N	6.24 in	0700 AM	08/28	COCORAHS
6 NNW Zorn	6.10 in	1011 AM	08/28	CWOP
1 W Woodcreek	6.10 in	0800 AM	08/28	COCORAHS
Wimberley 5.2 WNW	6.04 in	0700 AM	08/28	COCORAHS
5 NE Driftwood	5.96 in	0700 AM	08/28	COCORAHS
5 NNE Dripping Springs	5.92 in	1019 AM	08/28	CWOP
1 SSW Wimberley	5.75 in	0900 AM	08/28	COCORAHS
1 W Hays	5.73 in	1007 AM	08/28	CWOP
1 NW Wimberley	5.71 in	0655 AM	08/28	COCORAHS
3 N Driftwood	5.70 in	0700 AM	08/28	COCORAHS
Dripping Springs 6.1 WNW	5.64 in	0700 AM	08/28	COCORAHS
3 NE Dripping Springs	5.58 in	0800 AM	08/28	COCORAHS
6 N Dripping Springs	5.46 in	0800 AM	08/28	COCORAHS
6 NE Driftwood	5.43 in	1012 AM	08/28	CWOP
4 WSW Wimberley	5.17 in	0700 AM	08/28	COCORAHS
Henly	5.17 in	1000 AM	08/28	LCRA
4 ENE Fischer	5.05 in	1015 AM	08/28	HADS
2 SSW Henly	4.84 in	0700 AM	08/28	COCORAHS
6 N Dripping Springs	4.69 in	1011 AM	08/28	CWOP
1 SW Driftwood	4.57 in	1003 AM	08/28	CWOP
3 W Woodcreek	4.31 in	1007 AM	08/28	CWOP
5 NE Driftwood	3.18 in	1020 AM	08/28	CWOP
3 NE Henly	2.42 in	1014 AM	08/28	CWOP
4 WSW Mountain City	2.40 in	0930 AM	08/28	HADS
...Karnes County...				
7 N Nell	5.87 in	0700 AM	08/28	COCORAHS
Kenedy	5.03 in	0930 AM	08/28	HADS
...Kendall County...				
Kendalia 3.9 S	2.20 in	0700 AM	08/28	COCORAHS
Kendalia	1.88 in	0700 AM	08/28	COOP
5 WSW Boerne	1.61 in	0800 AM	08/28	COCORAHS
2 NW Guadalupe River St	1.59 in	0700 AM	08/28	COCORAHS
Bergheim	1.58 in	0700 AM	08/28	COCORAHS



1 NNW Fair Oaks Ranch	1.46 in	0800 AM	08/28	COCORAHS
Boerne	1.39 in	0700 AM	08/28	COOP
6 NNW Bergheim	1.26 in	0700 AM	08/28	COCORAHS
2 ESE Sisterdale	1.24 in	0800 AM	08/28	COCORAHS
Comfort 7.0 ENE	1.10 in	0700 AM	08/28	COCORAHS
Sisterdale	1.10 in	0730 AM	08/28	COOP
5 NNE Pipe Creek	1.06 in	0700 AM	08/28	COCORAHS
Boerne	1.06 in	0800 AM	08/28	COCORAHS
Boerne 6.5 N	0.86 in	0700 AM	08/28	COCORAHS
4 WNW Boerne	0.86 in	0800 AM	08/28	COCORAHS
3 NE Boerne	0.85 in	0700 AM	08/28	COCORAHS
2 NW Waring	0.79 in	1001 AM	08/28	CWOP
Comfort	0.77 in	0730 AM	08/28	COCORAHS
4 NW Boerne	0.75 in	0530 AM	08/28	COCORAHS
Comfort	0.60 in	0700 AM	08/28	COOP

...Kerr County...

2 S Kerrville State Park	1.44 in	0900 AM	08/28	COCORAHS
1 NNW Ingram	1.12 in	0800 AM	08/28	COCORAHS
Ingram 14.2 NW	1.11 in	0700 AM	08/28	COCORAHS
Kerrville 2.6 SSW	1.07 in	0800 AM	08/28	COCORAHS
1 SSE Kerrville State Park	1.02 in	0700 AM	08/28	COCORAHS
Kerrville	0.96 in	0730 AM	08/28	COCORAHS
1 SSW Kerrville State Park	0.90 in	0700 AM	08/28	COCORAHS
5 WSW Harper	0.65 in	1010 AM	08/28	CWOP
3 S Kerrville State Park	0.62 in	1011 AM	08/28	CWOP
4 ENE Mountain Home	0.56 in	1020 AM	08/28	CWOP
3 WNW Ingram	0.44 in	0700 AM	08/28	COCORAHS
3 NE Hunt	0.42 in	0700 AM	08/28	COCORAHS
Kerrville Muni /louis Schrei	0.41 in	0655 AM	08/28	AWOS
Johnson Creek Above Ingram	0.38 in	1000 AM	08/28	GOES
3 SW Hunt	0.34 in	0700 AM	08/28	COCORAHS
Ingram 10.2 NW	0.32 in	0800 AM	08/28	COCORAHS
Guadalupe River Nr Hunt	0.15 in	0915 AM	08/28	COOP
12 NW Kerr Wildlife Manageme	0.12 in	1000 AM	08/28	LCRA

...Lavaca County...

Moulton	19.56 in	0900 AM	08/28	LCRA
Hallettsville	19.31 in	0915 AM	08/28	HADS
4 NE Shiner	18.86 in	0700 AM	08/28	COCORAHS
7 N Hallettsville	18.69 in	0800 AM	08/28	COCORAHS
Hallettsville	18.36 in	1000 AM	08/28	LCRA
Moulton 6.9 SE	18.05 in	0700 AM	08/28	COCORAHS
Hallettsville 6.8 WNW	17.51 in	0700 AM	08/28	COCORAHS
1 SSE Hallettsville	15.55 in	0700 AM	08/28	COCORAHS

...Lee County...

3 WSW Giddings	19.70 in	1000 AM	08/28	LCRA
Giddings	15.76 in	0655 AM	08/28	AWOS
Middle Yegua Creek	15.07 in	1015 AM	08/28	GOES
Dime Box	14.83 in	0700 AM	08/28	COOP
4 SSE Fedor	13.79 in	0700 AM	08/28	COCORAHS
2 SSW Lexington	12.14 in	0800 AM	08/28	COCORAHS
4 W Lexington	10.54 in	0600 AM	08/28	COCORAHS

...Llano County...

2 S Horseshoe Bay	2.49 in	0900 AM	08/28	COCORAHS
10 SW Castell	1.52 in	1000 AM	08/28	LCRA
3 E Enchanted Rock Station	1.51 in	1000 AM	08/28	LCRA
4 SSW Sunrise Beach Villiage	1.51 in	1000 AM	08/28	LCRA
Horseshoe Bay Resort Ap	1.49 in	0655 AM	08/28	AWOS





10 NE Willow City	1.31 in	1000 AM	08/28	LCRA
8 SW Castell	1.26 in	1000 AM	08/28	LCRA
9 ENE Enchanted Rock Station	1.23 in	1000 AM	08/28	LCRA
3 WSW Sunrise Beach Villiage	1.21 in	1000 AM	08/28	LCRA
7 WSW Sunrise Beach Villiage	1.20 in	1000 AM	08/28	LCRA
7 NE Enchanted Rock Station	1.01 in	1000 AM	08/28	LCRA
2 SSW Sunrise Beach Villiage	0.99 in	1000 AM	08/28	LCRA
5 SSE Llano	0.94 in	1000 AM	08/28	LCRA
5 WSW Kingsland	0.75 in	1000 AM	08/28	LCRA
2 SW Kingsland	0.72 in	0700 AM	08/28	COCORAHNS
3 NW Enchanted Rock Station	0.70 in	1000 AM	08/28	LCRA
1 SSE Kingsland	0.67 in	1000 AM	08/28	LCRA
1 ESE Pontotoc	0.65 in	1000 AM	08/28	LCRA
Kingsland	0.60 in	0700 AM	08/28	COCORAHNS
1 W Kingsland	0.55 in	0700 AM	08/28	COCORAHNS
5 W Tow	0.53 in	1000 AM	08/28	LCRA
6 NE Loyal Valley	0.52 in	1000 AM	08/28	LCRA
4 S Llano	0.48 in	1000 AM	08/28	LCRA
Tow	0.41 in	0800 AM	08/28	COOP
3 WSW Castell	0.39 in	1000 AM	08/28	LCRA
5 W Llano	0.34 in	1000 AM	08/28	LCRA
Llano 9.2 NNW	0.33 in	0600 AM	08/28	COCORAHNS
9 NW Llano	0.29 in	1000 AM	08/28	LCRA
Tow	0.29 in	1000 AM	08/28	LCRA
3 WNW Buchanan Dam	0.27 in	1000 AM	08/28	LCRA
7 SE Pontotoc	0.27 in	1000 AM	08/28	LCRA
7 N Llano	0.26 in	1000 AM	08/28	LCRA
3 SSW Buchanan Dam	0.26 in	0600 AM	08/28	COCORAHNS
2 SSW Buchanan Dam	0.24 in	1000 AM	08/28	LCRA
9 WSW Llano	0.24 in	1000 AM	08/28	LCRA
8 W Llano	0.23 in	1000 AM	08/28	LCRA
Llano	0.21 in	1000 AM	08/28	LCRA
6 ENE Llano	0.18 in	1000 AM	08/28	LCRA

...Medina County...

5 SSE Natalia	0.73 in	0700 AM	08/28	COCORAHNS
4 SSE Natalia	0.66 in	0700 AM	08/28	COCORAHNS
4 WNW Devine	0.42 in	1249 AM	08/28	CWOP
Devine	0.37 in	0700 AM	08/28	COCORAHNS
3 NNW Natalia	0.36 in	0800 AM	08/28	COCORAHNS
2 NNE d`Hanis	0.19 in	0700 AM	08/28	COCORAHNS
3 S Hondo	0.15 in	0700 AM	08/28	COCORAHNS
3 W Rio Medina	0.13 in	0700 AM	08/28	COCORAHNS
Hondo Creek - Tarpley	0.10 in	0700 AM	08/28	GOES
8 W Castroville	0.08 in	0700 AM	08/28	COCORAHNS
1 SE Hondo	0.07 in	0746 AM	08/28	COCORAHNS

...Real County...

13 NW Leakey	0.18 in	0800 AM	08/28	COCORAHNS
9 N Leakey	0.13 in	0800 AM	08/28	COCORAHNS

...Travis County...

4 SSE Austin	10.68 in	1000 AM	08/28	LCRA
2 NE San Leanna	10.41 in	0700 AM	08/28	COCORAHNS
Bergstrom Intl Airport	10.07 in	0653 AM	08/28	ASOS
Sunset Valley	9.97 in	0715 AM	08/28	COCORAHNS
3 SSW Manor	9.91 in	1000 AM	08/28	LCRA
Austin 4.2 ESE	9.71 in	0800 AM	08/28	COCORAHNS
5 WSW Coupland	9.68 in	1000 AM	08/28	LCRA
3 NNW Bergstrom	9.64 in	1000 AM	08/28	LCRA
2 W Tanglewood Forest	9.64 in	1018 AM	08/28	RAWS



2 SW Bergstrom	9.58	in	1000	AM	08/28	LCRA
3 ENE Onion Creek	9.51	in	0700	AM	08/28	COCORAHS
5 NE Bergstrom	9.32	in	1018	AM	08/28	RAWS
3 NNE Austin	9.20	in	0700	AM	08/28	COCORAHS
Austin 7.3 SW	9.10	in	0700	AM	08/28	COCORAHS
5 N Bergstrom	9.05	in	1000	AM	08/28	LCRA
Pflugerville	8.80	in	0700	AM	08/28	COCORAHS
4 S Wells Branch	8.57	in	0700	AM	08/28	COCORAHS
4 NNE Austin	8.55	in	0700	AM	08/28	COCORAHS
4 NNE Austin	8.06	in	0800	AM	08/28	COCORAHS
Tom Miller Dam	7.97	in	1000	AM	08/28	ALERT
2 ENE Pflugerville	7.94	in	0700	AM	08/28	COCORAHS
1 SSE Lost Creek	7.86	in	0700	AM	08/28	COCORAHS
4 E Austin	7.77	in	0800	AM	08/28	COCORAHS
1 NE Sunset Valley	7.72	in	0940	AM	08/28	LCRA
Oak Hill 1.1 WSW	7.43	in	0800	AM	08/28	COCORAHS
Tanglewood Forest 0.6 NE	7.37	in	0750	AM	08/28	COCORAHS
4 SW Lost Creek	7.27	in	0700	AM	08/28	COCORAHS
1 SSE Rollingwood	7.22	in	0700	AM	08/28	COCORAHS
1 W Sunset Valley	7.22	in	1002	AM	08/28	CWOP
2 SSE Anderson Mill	7.10	in	1000	AM	08/28	LCRA
2 SSE Pflugerville	7.09	in	1000	AM	08/28	LCRA
Austin 10.5 N	7.09	in	0700	AM	08/28	COCORAHS
2 NNE Austin	7.08	in	1016	AM	08/28	CWOP
1 WNW Tanglewood Forest	7.05	in	1025	AM	08/28	CWOP
1 NNW Tanglewood Forest	7.04	in	1008	AM	08/28	CWOP
1 NNW Sunset Valley	7.01	in	0700	AM	08/28	COCORAHS
3 NE Pflugerville	7.01	in	1001	AM	08/28	CWOP
2 S Anderson Mill	7.00	in	0808	AM	08/28	COCORAHS
2 NW Austin	6.97	in	0700	AM	08/28	COCORAHS
Austin 8.5 NNW	6.87	in	0800	AM	08/28	COCORAHS
2 NNE Lost Creek	6.84	in	0700	AM	08/28	COCORAHS
3 NNE West Lake Hills	6.82	in	1000	AM	08/28	LCRA
Austin	6.79	in	0700	AM	08/28	COCORAHS
1 ESE Bee Cave	6.72	in	1000	AM	08/28	LCRA
3 ENE Pflugerville	6.64	in	0700	AM	08/28	COCORAHS
5 NNW Austin	6.60	in	1000	AM	08/28	LCRA
Austin	6.59	in	0700	AM	08/28	COCORAHS
2 ENE Pflugerville	6.58	in	0800	AM	08/28	COCORAHS
3 ENE Lakeway	6.53	in	0700	AM	08/28	COCORAHS
4 WNW Tanglewood Forest	6.36	in	1006	AM	08/28	CWOP
4 WNW Tanglewood Forest	6.24	in	0600	AM	08/28	COCORAHS
3 NNE Austin	6.22	in	1021	AM	08/28	CWOP
2 ENE Mansfield Dam	6.21	in	1000	AM	08/28	LCRA
4 NW Austin	6.16	in	0800	AM	08/28	COCORAHS
2 SSW Jollyville	6.12	in	0700	AM	08/28	COCORAHS
Austin Great Hills	6.12	in	0700	AM	08/28	UCOOP
3 SW Cedar Park	6.03	in	1000	AM	08/28	LCRA
1 SW Anderson Mill	5.84	in	1016	AM	08/28	CWOP
2 NW Austin	5.72	in	1003	AM	08/28	CWOP
1 SE Anderson Mill	5.45	in	0356	AM	08/28	CWOP
1 W Lost Creek	5.40	in	0700	AM	08/28	COCORAHS
1 SSE Lost Creek	5.34	in	1019	AM	08/28	CWOP
5 SSW Anderson Mill	4.99	in	1010	AM	08/28	CWOP
4 N Mansfield Dam	4.94	in	1006	AM	08/28	CWOP
1 W Mansfield Dam	4.90	in	1000	AM	08/28	LCRA
Lakeway	4.79	in	1000	AM	08/28	LCRA
3 SW Cedar Park	4.75	in	0959	AM	08/28	CWOP
1 S Wells Branch	4.74	in	1019	AM	08/28	CWOP
1 WSW Mansfield Dam	4.74	in	0700	AM	08/28	COCORAHS
4 N Mansfield Dam	4.68	in	1000	AM	08/28	LCRA



4 NE Austin	4.68 in	0953 AM	08/28	CWOP
3 S Wells Branch	4.67 in	1020 AM	08/28	CWOP
3 NE Jonestown	4.51 in	0630 AM	08/28	COCORAHS
1 ENE Lago Vista	4.50 in	1000 AM	08/28	LCRA
5 N West Lake Hills	4.41 in	0737 AM	08/28	COCORAHS
4 SSE Bee Cave	4.35 in	1005 AM	08/28	CWOP
3 N Jonestown	4.29 in	1000 AM	08/28	LCRA
3 WSW Anderson Mill	3.99 in	1011 AM	08/28	CWOP
1 SW Lakeway	3.87 in	0700 AM	08/28	COCORAHS
Rusty Allen Ap	3.87 in	0655 AM	08/28	AWOS
2 NNE Jonestown	3.83 in	1000 AM	08/28	LCRA
3 SW Briarcliff	3.71 in	1000 AM	08/28	LCRA
1 SW Lago Vista	3.66 in	0800 AM	08/28	COCORAHS
4 NW Lago Vista	3.47 in	1000 AM	08/28	LCRA
1 ENE Austin	3.31 in	1020 AM	08/28	CWOP
8 NNW Lago Vista	3.27 in	1000 AM	08/28	LCRA
8 NNW Lago Vista	2.99 in	0947 AM	08/28	RAWS
3 SE Austin	2.90 in	1009 AM	08/28	CWOP
1 ENE Lakeway	2.66 in	1018 AM	08/28	CWOP

...Val Verde County...

10 W Langtry	0.05 in	0700 AM	08/28	COCORAHS
5 NW Del Rio	0.05 in	0700 AM	08/28	COCORAHS
7 S Amistad	0.04 in	0800 AM	08/28	COOP
13 S Juno	0.03 in	1015 AM	08/28	HADS
8 WSW Loma Alta	0.02 in	0915 AM	08/28	HADS

...Williamson County...

8 E Coupland	10.29 in	0700 AM	08/28	COCORAHS
Thrall 10.8 SSE	9.73 in	0700 AM	08/28	COCORAHS
2 ESE Round Rock	7.44 in	0700 AM	08/28	COCORAHS
1 WNW Jollyville	7.38 in	0700 AM	08/28	COCORAHS
3 WSW Hutto	7.28 in	0700 AM	08/28	COCORAHS
Hutto	7.27 in	0630 AM	08/28	COCORAHS
3 ESE Weir	7.14 in	0700 AM	08/28	COCORAHS
Round Rock	7.00 in	1000 AM	08/28	GOES
4 SSE Georgetown	6.87 in	0630 AM	08/28	COCORAHS
1 NW Taylor	6.86 in	0621 AM	08/28	COCORAHS
Near Jollyville	6.64 in	1000 AM	08/28	GOES
Hutto Dam #20	6.60 in	1002 AM	08/28	GOES
2 ESE Georgetown	6.59 in	0700 AM	08/28	COCORAHS
1 WSW Round Rock	6.57 in	0700 AM	08/28	COCORAHS
1 ESE Round Rock	6.45 in	0700 AM	08/28	COCORAHS
Granger 6.8 WSW	6.27 in	0800 AM	08/28	COCORAHS
Hutto Dam #21	6.19 in	1000 AM	08/28	GOES
1 SE Georgetown	5.73 in	0800 AM	08/28	COCORAHS
Near Hutto	5.52 in	0930 AM	08/28	GOES
Near Brushy Creek	5.47 in	1015 AM	08/28	GOES
4 W Jarrell	5.35 in	0700 AM	08/28	COCORAHS
Hutto	5.26 in	0346 AM	08/28	GOES
5 ENE Leander	5.20 in	1006 AM	08/28	CWOP
Round Rock #17	5.16 in	1002 AM	08/28	GOES
Hutto Dam #22	5.12 in	1000 AM	08/28	GOES
2 SSW Georgetown	5.09 in	1025 AM	08/28	CWOP
Near Round Rock	5.07 in	1016 AM	08/28	GOES
1 WNW Georgetown Dam	5.07 in	1000 AM	08/28	HADS
Near Hutto	5.03 in	1000 AM	08/28	GOES
Near Round Rock	4.98 in	0632 AM	08/28	GOES
3 W Hutto	4.97 in	1016 AM	08/28	CWOP
Georgetown 1.3 WNW	4.95 in	0900 AM	08/28	COCORAHS
2 SW Brushy Creek	4.88 in	1015 AM	08/28	CWOP

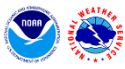

1 SSE Cedar Park	4.86 in	1016 AM	08/28	CWOP
2 WNW Serenada	4.85 in	0700 AM	08/28	COCORAHS
4 SSW Georgetown	4.74 in	0945 AM	08/28	HADS
5 NE Leander	4.66 in	0700 AM	08/28	COCORAHS
Georgetown Municipal Airport	4.58 in	0656 AM	08/28	AWOS
Serenada	4.50 in	0700 AM	08/28	COCORAHS
Leander	4.50 in	1001 AM	08/28	GOES
4 WSW Bartlett	4.46 in	1010 AM	08/28	CWOP
1 SSW Cedar Park	4.43 in	1013 AM	08/28	CWOP
3 WSW Georgetown Dam	4.36 in	0800 AM	08/28	COCORAHS
Cedar Park	4.28 in	1002 AM	08/28	GOES
2 ESE Round Rock	4.27 in	1019 AM	08/28	CWOP
1 NNW Leander	4.26 in	0152 AM	08/28	CWOP
Georgetown 4.6 NNW	4.12 in	0700 AM	08/28	COCORAHS
5 WNW Serenada	4.09 in	0800 AM	08/28	COCORAHS
1 N Georgetown Dam	4.07 in	0700 AM	08/28	COCORAHS
Berry Creek	4.05 in	0930 AM	08/28	GOES
2 NW Round Rock	4.02 in	1014 AM	08/28	CWOP
Taylor	3.95 in	1000 AM	08/28	CWOP
3 ENE Liberty Hill	3.92 in	0700 AM	08/28	COCORAHS
5 SE Andice	3.92 in	0800 AM	08/28	COCORAHS
Cedar Park	3.73 in	1001 AM	08/28	GOES
2 WNW Serenada	3.69 in	0700 AM	08/28	COCORAHS
4 WNW Serenada	3.69 in	0700 AM	08/28	COCORAHS
4 SE Florence	3.63 in	0700 AM	08/28	COCORAHS
Leander	3.48 in	0915 AM	08/28	GOES
Georgetown 6.7 NW	3.43 in	0700 AM	08/28	COCORAHS
4 WNW Serenada	3.41 in	0700 AM	08/28	COCORAHS
Jarrell	3.38 in	0900 AM	08/28	COCORAHS
Liberty Hill	3.33 in	0700 AM	08/28	COCORAHS
3 NE Liberty Hill	3.25 in	0800 AM	08/28	COCORAHS
4 NW Georgetown Dam	3.23 in	1023 AM	08/28	CWOP
1 ENE Brushy Creek	3.04 in	0700 AM	08/28	COCORAHS
3 SSW Taylor	2.93 in	1002 AM	08/28	CWOP
Granger Dam	2.77 in	1000 AM	08/28	HADS
1 NNW Liberty Hill	2.43 in	0700 AM	08/28	COCORAHS
2 NE Andice	2.37 in	1000 AM	08/28	LCRA
Brushy Creek	2.35 in	1011 AM	08/28	CWOP
2 NE Brushy Creek	2.34 in	1004 AM	08/28	CWOP
Leander	2.33 in	1017 AM	08/28	GOES

...Wilson County...

3 E La Vernia	7.02 in	0800 AM	08/28	COCORAHS
3 SW La Vernia	5.93 in	0600 AM	08/28	COCORAHS
Cibolo Creek At Sutherland S	5.40 in	0915 AM	08/28	GOES
5 WSW La Vernia	5.18 in	0700 AM	08/28	COCORAHS
6 ESE Calaveras Lake	4.66 in	0700 AM	08/28	COCORAHS
8 WSW Falls City	3.42 in	0700 AM	08/28	COCORAHS
3 E Calaveras Lake	3.35 in	0700 AM	08/28	COCORAHS
San Antonio River Near Flore	3.22 in	1000 AM	08/28	GOES
4 NW Floresville	3.01 in	1018 AM	08/28	CWOP
Floresville 8.9 WNW	2.71 in	0700 AM	08/28	COCORAHS
5 ENE Calaveras Lake	2.01 in	1005 AM	08/28	CWOP

Observations are collected from a variety of sources with varying equipment and exposures. We thank all volunteer weather observers for their dedication. Not all data listed are considered official.

# Rivers

## Colorado River

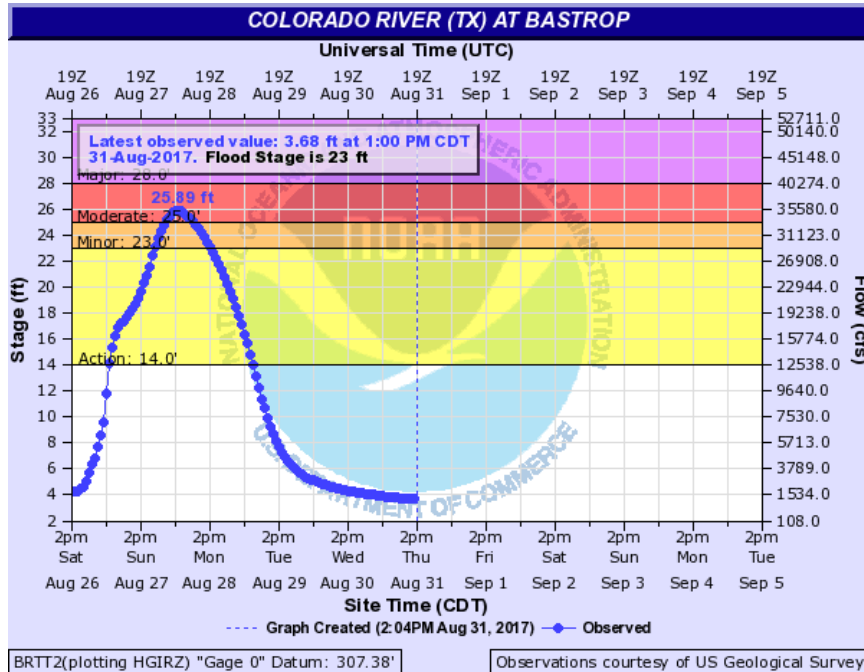

**Colorado River at Bastrop:** Moderate flooding with a preliminary crest height of 25.89 feet, or 5<sup>th</sup> highest flood on record.

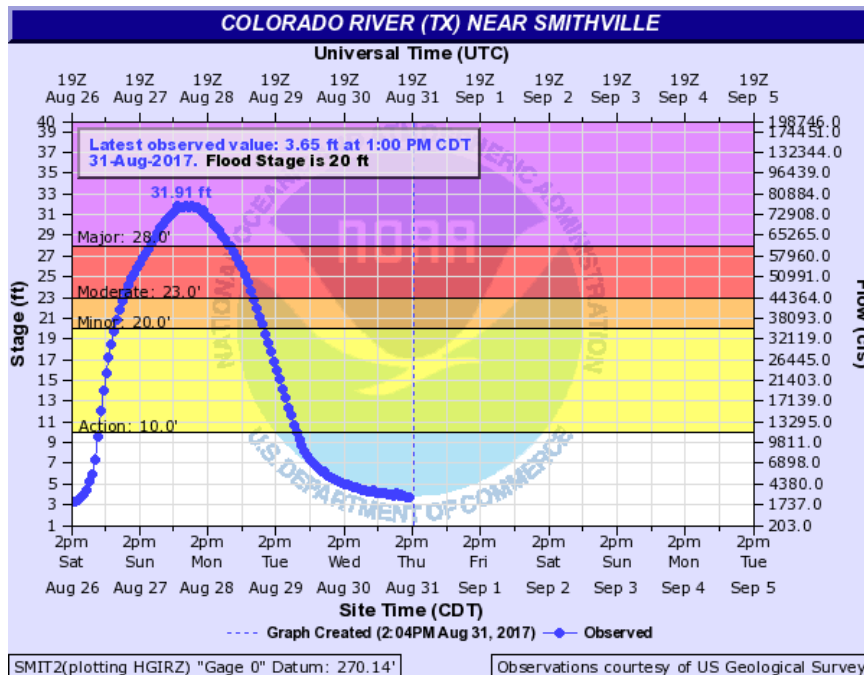

**Colorado River at Smithville:** Major flooding with a preliminary crest height of 31.91 feet, or 5<sup>th</sup> highest flood on record.

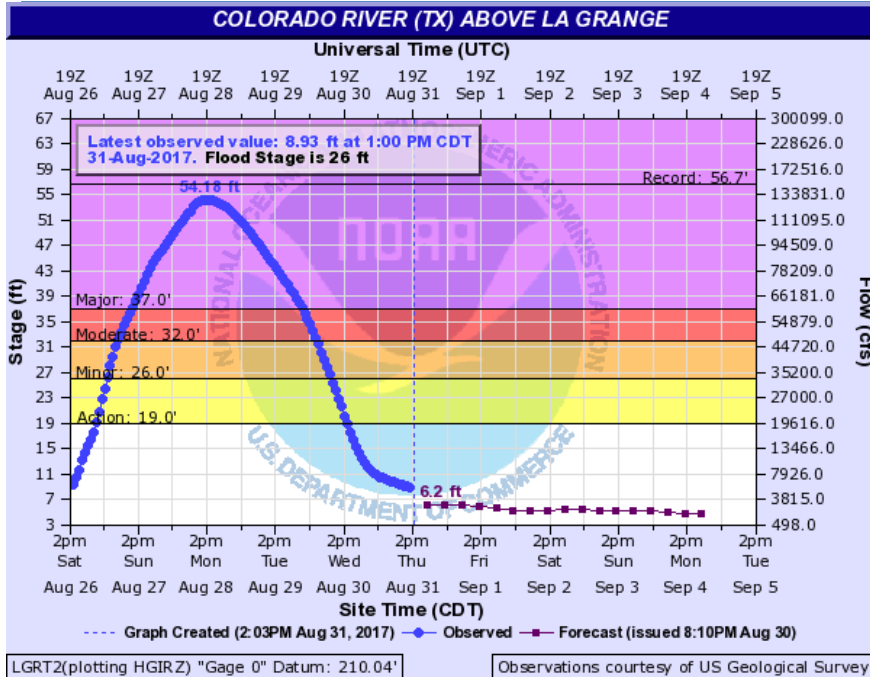

**Colorado River at La Grange:** Major flooding with a preliminary crest height of 54.18 feet, or 3<sup>rd</sup> highest flood on record.

## Guadalupe River

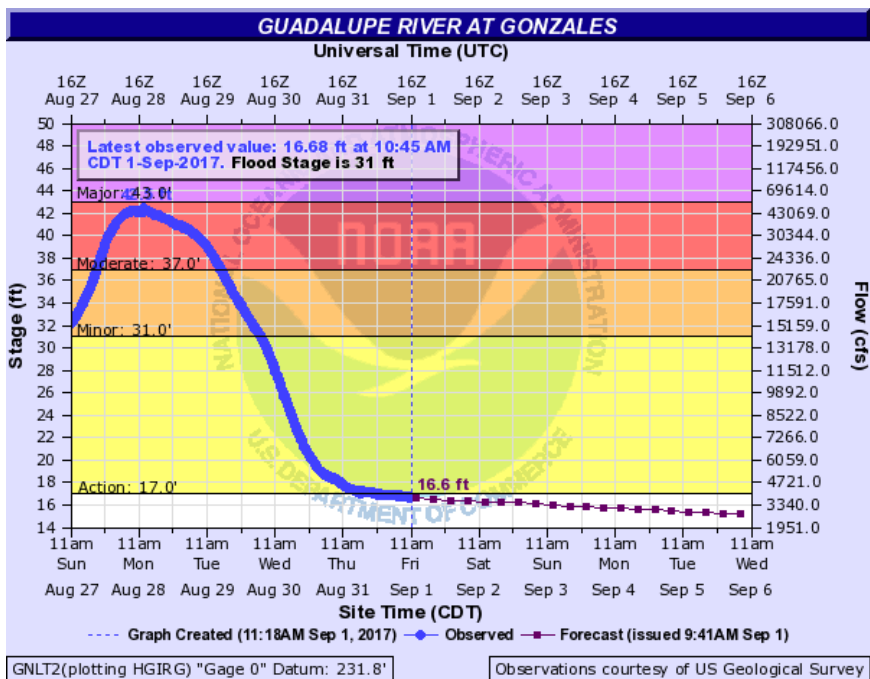

**Guadalupe River at Gonzales:** Moderate flooding with a preliminary crest height of 42.50 feet, or 4<sup>th</sup> highest flood on record.

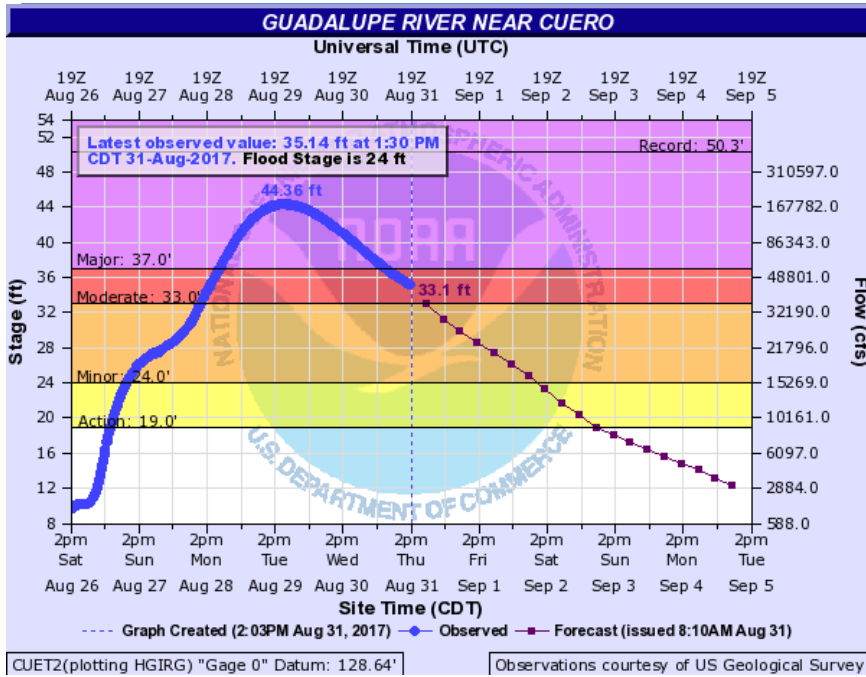

**Guadalupe River at Cuero:** Major flooding with a preliminary crest height of 44.36 feet, or 2<sup>nd</sup> highest flood on record.

# Winds

## Estimated Peak Wind Graphic

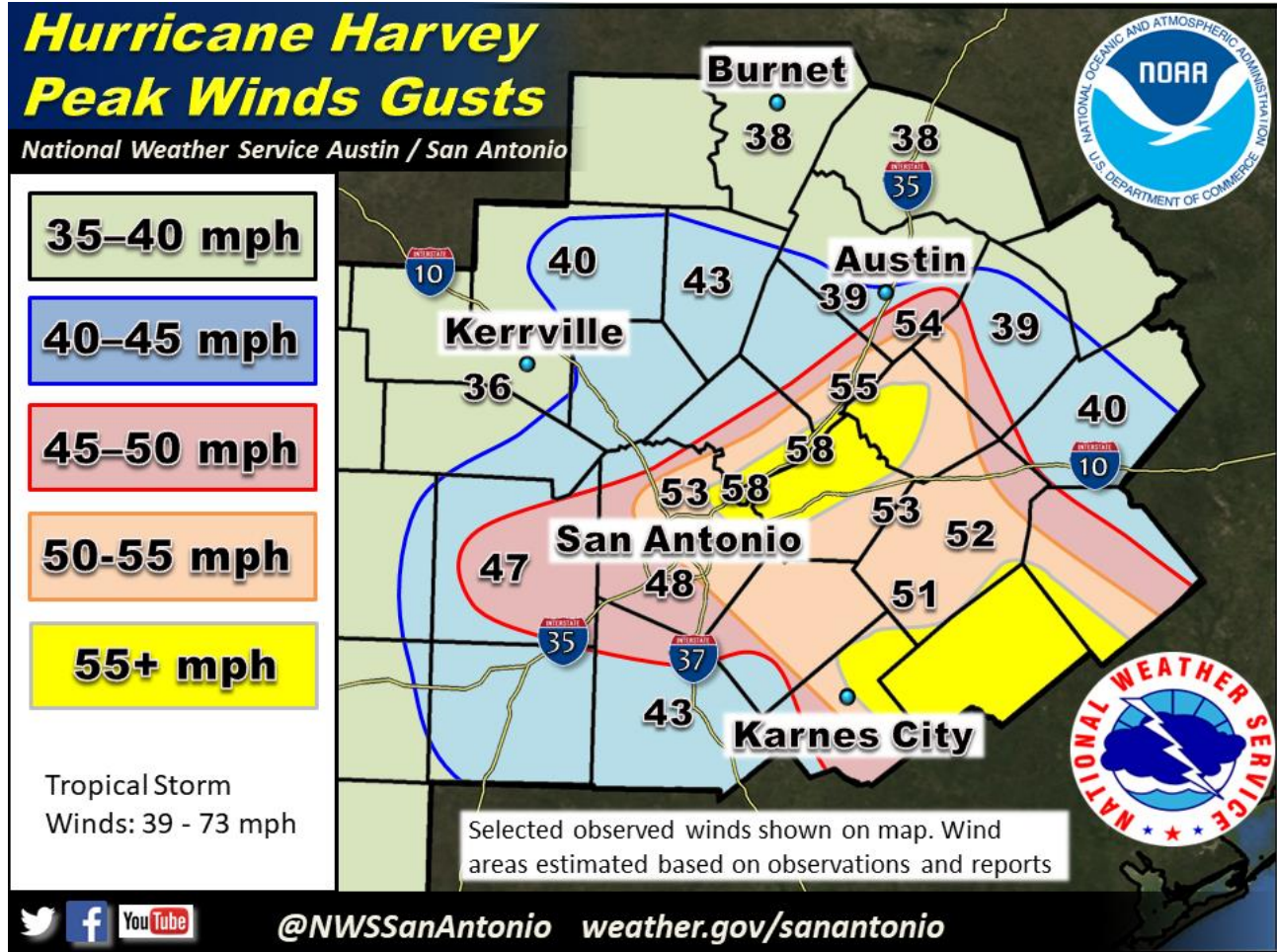

## Observed Wind Reports

Public Information Statement  
National Weather Service Austin/San Antonio TX  
953 PM CDT Sat Aug 26 2017

...Wind Reports...

Location	Speed	Time/Date	Lat/Lon
New Braunfels Municipal Airp	58 MPH	0744 PM 08/26	29.70N/98.04W
Randolph Afb	58 MPH	1126 AM 08/26	29.54N/98.27W
San Marcos Municipal Airport	55 MPH	0820 PM 08/26	29.89N/97.86W
San Marcos Municipal Airport	55 MPH	0911 PM 08/26	29.89N/97.86W
Bergstrom Intl Airport	54 MPH	0746 PM 08/26	30.18N/97.68W
San Antonio Intl Arpt	53 MPH	1113 AM 08/26	29.53N/98.47W
5 WSW Palmeto	53 MPH	1038 AM 08/26	29.56N/97.68W
Gonzales Airport	52 MPH	0955 AM 08/26	29.53N/97.46W
Austin Executive Airport	52 MPH	0935 PM 08/26	30.40N/97.57W
9 SW Gonzales	51 MPH	1058 AM 08/26	29.42N/97.57W





Port San Antonio	48 MPH	1117 AM	08/26	29.38N/98.58W
Hondo Municipal Airport	47 MPH	0234 PM	08/26	29.36N/99.18W
Austin Executive Airport	46 MPH	0735 PM	08/26	30.40N/97.57W
8 SSW Bertram	46 MPH	0835 PM	08/26	30.63N/98.08W
3 NE Hollywood Park	46 MPH	1100 AM	08/26	29.64N/98.44W
3 E Kingsbury	45 MPH	1120 AM	08/26	29.65N/97.75W
Stinson Municipal Airport	45 MPH	1126 AM	08/26	29.34N/98.47W
1 ESE Boerne	44 MPH	0115 PM	08/26	29.78N/98.71W
8 ENE La Vernia	43 MPH	1237 PM	08/26	29.38N/97.98W
5 NE Driftwood	43 MPH	0746 PM	08/26	30.17N/97.97W
Boerne Stage Airport	43 MPH	1235 PM	08/26	29.72N/98.70W
3 NE Spring Branch	43 MPH	0115 PM	08/26	29.92N/98.37W
Blanco	43 MPH	0515 PM	08/26	30.09N/98.42W
Pleasanton Municipal Airport	43 MPH	0355 PM	08/26	28.95N/98.52W
Luling	43 MPH	1034 AM	08/26	29.68N/97.65W
3 S McQueeney	43 MPH	1102 AM	08/26	29.55N/98.04W
4 NW Garden Ridge	43 MPH	0315 PM	08/26	29.69N/98.35W
New Berlin	43 MPH	1255 PM	08/26	29.46N/98.10W
4.5 NNW Luling	42 MPH	1132 AM	08/26	29.74N/97.68W
1 WNW Tanglewood Forest	42 MPH	0705 PM	08/26	30.18N/97.86W
Windcrest	42 MPH	0114 PM	08/26	29.53N/98.37W
5 SSE Bee Cave	42 MPH	1034 AM	08/26	30.24N/97.92W
Castroville Municipal Airpor	41 MPH	1235 PM	08/26	29.34N/98.85W
2 SSW Georgetown	41 MPH	0940 PM	08/26	30.61N/97.71W
4 ENE Bulverde	41 MPH	1032 AM	08/26	29.76N/98.39W
3 E China Grove	41 MPH	1157 AM	08/26	29.39N/98.28W
Rusty Allen Ap	41 MPH	0635 PM	08/26	30.50N/97.97W
La Grange	40 MPH	1135 AM	08/26	29.91N/96.95W
5 ENE Calaveras Lake	40 MPH	0130 PM	08/26	29.32N/98.23W
4 SSE Bee Cave	40 MPH	0817 PM	08/26	30.25N/97.93W
Giddings	40 MPH	0635 PM	08/26	30.28N/96.98W
Fredericksburg	40 MPH	0615 PM	08/26	30.24N/98.91W
3 SE Austin	39 MPH	0843 PM	08/26	30.26N/97.72W
Camp Mabry	39 MPH	0931 PM	08/26	30.30N/97.70W
Camp Mabry	39 MPH	0638 PM	08/26	30.30N/97.70W
3 E Kyle	39 MPH	1000 AM	08/26	30.00N/97.82W
1 NW Camp Swift	39 MPH	0708 PM	08/26	30.20N/97.30W

Observations are collected from a variety of sources with varying equipment and exposures. We thank all volunteer weather observers for their dedication. Not all data listed are considered official.

\$\$



# Reports

## Post Tropical Cyclone Report

POST TROPICAL CYCLONE REPORT...HURRICANE HARVEY...UPDATED  
NATIONAL WEATHER SERVICE AUSTIN/SAN ANTONIO TX  
1036 PM CDT TUE OCT 10 2017

NOTE: THE DATA SHOWN HERE ARE PRELIMINARY...AND SUBJECT TO UPDATES  
AND CORRECTIONS AS APPROPRIATE.

THIS REPORT INCLUDES EVENTS OCCURRING WHEN WATCHES AND/OR WARNINGS  
WERE IN EFFECT...OR WHEN SIGNIFICANT FLOODING ASSOCIATED WITH HARVEY

COUNTIES INCLUDED...ATASCOSA...BASTROP...BEXAR...CALDWELL...COMAL...  
DEWITT...FAYETTE...GONZALES...GUADALUPE...HAYS...KARNES...LAVACA...  
LEE...TRAVIS...WILLIAMSON...WILSON

SEP 04...UPDATED FOR...INLAND FLOODING AND STORM EFFECTS FOR  
GUADALUPE COUNTY.

OCT 11...UPDATED FOR...ADDITIONAL COOPERATIVE OBSERVER RAINFALL  
REPORTS.

SEP 03...CORRECTED FOR...MAX SUSTAINED WIND...PEAK WIND GUSTS AND/OR  
TIMES FOR KT20...KSKF...KSAT...KRND...KHYI...KGTU...KDRT...KDLF...  
AND KUVA.

### A. LOWEST SEA LEVEL PRESSURE/MAXIMUM SUSTAINED WINDS AND PEAK GUSTS

-----  
METAR OBSERVATIONS...

NOTE: ANEMOMETER HEIGHT IS 10 METERS AND WIND AVERAGING IS 2 MINUTES  
-----

LOCATION	ID	MIN	DATE/	MAX	DATE/	PEAK	DATE/
LAT	LON	PRES	TIME	SUST	TIME	GUST	TIME
DEG	DECIMAL	(MB)	(UTC)	(KT)	(UTC)	(KT)	(UTC)
-----							
KT20-GONZALES							
29.52	-97.46	996.2	26/1715	060/030	26/1715	050/045	26/1455
K3T5-LA GRANGE/FAYETTE REGIONAL AIRPORT							
29.91	-96.95	1001.8	26/2115	050/020	26/1615	100/035	26/1635
KGYB-GIDDINGS							
30.17	-96.98	1001.9	26/2335	070/026	27/0455	070/038	27/0455
KPEZ-PLEASANTON							
28.95	-98.52	1002.9	27/0955	340/026	26/1715	320/037	26/2055
KSSF-SAN ANTONIO STINSON MUNICIPAL AIRPORT							



29.33 -98.47 1001.4 27/0753 350/026 26/1802 350/039 26/1626

KSKF-PORT SAN ANTONIO  
 29.38 -98.58 1002.7 27/0730 340/026 26/1258 350/042 26/1617

KSAT-SAN ANTONIO INTERNATIONAL AIRPORT  
 29.54 -98.47 1001.8 27/0751 360/030 26/1744 010/046 26/1613

KRND-RANDOLPH AFB  
 29.54 -98.28 1001.3 27/0756 010/028 26/1652 350/050 26/1626

KBAZ-NEW BRAUNFELS MUNICIPAL AIRPORT  
 29.70 -98.05 1000.8 26/2251 020/038 27/0025 020/050 26/1557

KHYI-SAN MARCOS  
 29.90 -97.87 1002.0 26/2256 020/036 27/0132 010/048 27/0120

KAUS-AUSTIN BERGSTROM INTERNATIONAL AIRPORT  
 30.18 -97.68 1003.6 27/0753 030/039 27/0302 030/047 27/0046

KATT-AUSTIN CAMP MABRY  
 30.32 -97.77 1005.7 27/0751 030/020 27/1729 360/039 27/1736

KGTU-GEORGETOWN  
 30.69 -97.69 1009.2 27/1139 050/024 27/1340 060/035 27/1135

KHDO-HONDO MUNICIPAL AIRPORT  
 29.36 -99.16 1005.8 27/0851 020/033 27/1559 010/044 27/1558

KT82-FREDERICKSBURG  
 30.24 -98.91 1008.2 27/0815 010/027 26/2315 010/035 26/2315

KDZB-HORSESHOE BAY  
 30.52 -98.36 1008.4 27/0815 030/014 26/2255 060/025 27/1735

KBMQ-BURNET MUNICIPAL AIRPORT  
 30.74 -98.23 1008.9 27/0953 030/023 26/1823 050/034 27/0601

KDRT-DEL RIO INTERNATIONAL AIRPORT  
 29.38 -100.92 1009.0 26/0153 010/020 26/2159 360/031 26/2158

KDLF-LAUGHLIN AFB  
 29.38 -100.78 1007.4 25/2304 030/020 26/2156 350/031 26/2012

KUVA-UVALDE  
 29.21 -99.74 1008.4 27/0935 350/021 26/1835 360/033 26/2235

REMARKS:

NON-METAR OBSERVATIONS...

NOTE: ANEMOMETER HEIGHT IN METERS AND WIND AVERAGING PERIOD IN MINUTES INDICATED UNDER MAXIMUM SUSTAINED WIND IF KNOWN

LOCATION	ID	MIN	DATE/	MAX	DATE/	PEAK	DATE/
LAT	LO	PRES	TIME	SUST	TIME	GUST	TIME
DEG	DECIMAL	(MB)	(UTC)	(KT)	(UTC)	(KT)	(UTC)
-----							
KTXYORK4							
29.03	-97.53	991.2	26/1647	360/021	26/1500	999/035	26/9999
				99/99			

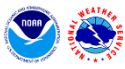

KTXYORK6
28.91 -97.50 9999.0 99/9999 I 999/040 26/9999 I 999/042 26/9999 I
99/99

KTXSMILE3
29.12 -97.62 9999.0 99/9999 I 010/027 26/1516 030/044 26/0917
99/99

KTXSMILE2
29.29 -97.57 9999.0 99/9999 I 999/040 26/9999 I 999/050 26/9999 I
99/99

KTXCUERO3
29.09 -97.23 989.2 26/1540 999/999 99/9999 I 999/999 99/9999 I
99/99

KTXCUERO1
29.15 -97.30 992.6 26/1435 I 030/023 26/1415 I 060/036 26/1235 I
99/99

REMARKS:

B. MARINE OBSERVATIONS...

NOTE: ANEMOMETER HEIGHT IN METERS AND WIND AVERAGING PERIOD IN MINUTES INDICATED UNDER MAXIMUM SUSTAINED WIND IF KNOWN

Table with 8 columns: LOCATION, ID, MIN, DATE/, MAX, DATE/, PEAK, DATE/. Sub-headers: LAT LON, DEG DECIMAL, PRES, (MB), TIME, (UTC), SUST, (KT), TIME, (UTC), GUST, (KT), TIME, (UTC).

C. STORM TOTAL RAINFALL FROM 1200 UTC AUG 25 UNTIL 1200 UTC AUG 29

Table with 4 columns: CITY/TOWN, COUNTY, ID, RAINFALL (IN). Sub-headers: LAT LON, DEG DECIMAL. Data rows include locations like LA GRANGE, MULDOON, CARMINE, and SMITHVILLE.



3.6 ESE CIRCLE D-KC ESTA 30.16 -97.23	BASTROP	TX-BST-9	23.51
SMITHVILLE 30.01 -97.16	BASTROP	SMHT2	23.10
5.5 NNE YOAKUM 29.29 -97.15	DEWITT	TX-LV-28	22.99
6.7 SE SMITHVILLE 30.00 -97.16	BASTROP	TX-FY-1	21.72
4.5 N ROSANKY 29.93 -97.30	BASTROP	TX-BST-2	21.62
4 E GIDDINGS 30.19 -96.86	LEE	GIDT2	21.06
3 E SCHULENBURG 29.68 -96.86	FAYETTE	SCHT2	20.65
4.1 NE SHINER 29.43 -97.17	LAVACA	TX-LV-26	20.36
1 SSE MOULTON 29.57 -97.15	LAVACA	LCRA7303	20.05
3 SSE BASTROP 30.11 -97.31	BASTROP	TX-BST-1	19.50
4.6 SW PAIGE 30.21 -97.12	BASTROP	TX-BST-8	19.20
13.2 E GONZALES 29.50 -97.45	GONZALES	TX-GZ-26	19.19
4 W LA GRANGE 29.90 -96.88	FAYETTE	K3T5	18.98
1 SSE HALLETTSVILLE 29.44 -96.94	LAVACA	LCRA7324	18.61
2 N HALLETTSVILLE 29.47 -96.94	LAVACA	HATT2	18.22
2 ESE HALLETTSVILLE 29.44 -96.94	LAVACA	TX-LV-29	17.80
5.5 SSE MANOR 30.34 -97.56	TRAVIS	TX-TV-12	16.53
BASTROP 30.11 -97.31	BASTROP	LCRA5499	16.48
3 SE FEDOR 30.28 -97.02	LEE	FEDT2	16.34
5 NNW WAELDER 29.77 -97.32	GONZALES	JDDT2	16.25



5 SE FLATONIA 29.63 -97.06	FAYETTE	FLTT2	16.07
2 NNW CHEAPSIDE 29.31 -97.41	GONZALES	CHPT2	15.81
3 WSW GIDDINGS 30.18 -96.93	LEE	KGYB	15.77
3 S GONZALES 29.47 -97.45	GONZALES	GNOT2	14.92
8.8 SW LEXINGTON 30.41 -97.01	LEE	TX-LE-13	14.91
1 NW DIME BOX 30.36 -96.83	LEE	DBXT2	14.85
1 ENE CEDAR CREEK 30.08 -97.50	BASTROP	TX-BST-6	14.83
0.6 S GONZALES 29.50 -97.45	GONZALES	TX-GZ-25	14.77
6.4 ESE LOCKHART 29.87 -97.68	CALDWELL	TX-CLD-3	14.73
2 SW LOCKHART 29.86 -97.70	CALDWELL	LKHT2	13.85
7.3 NW GIDDINGS 30.18 -96.93	LEE	TX-LE-19	13.81
1 NW NIXON 29.28 -97.77	GONZALES	NXNT2	13.70
1 NW GONZALES 29.50 -97.45	GONZALES	KT20	13.46
6.2 WNW YOAKUM 29.29 -97.15	DEWITT	TX-DW-7	13.34
LEXINGTON 30.41 -97.01	LEE	LEXT2	13.25
1.7 NNW MARTINDALE 29.84 -97.84	CALDWELL	TX-CLD-1	13.07
2 NE SPEAKS 29.27 -96.69	LAVACA	SPKT2	12.62
8.6 E BUDA 30.08 -97.84	HAYS	TX-TV-28	11.98
1.9 NW KINGSBURY 29.65 -97.82	GUADALUPE	TX-GP-58	11.84
BUDA 30.08 -97.84	HAYS	LCRA4595	11.68
0.7 SW BUDA	HAYS	TX-HYS-1	11.56



30.08 -97.84			
0.9 SE LULING 29.68 -97.65	CALDWELL	TX-CLD-4	11.45
5 S FENTRESS 29.68 -97.77	GUADALUPE	KINT2	11.33
1 WSW LULING 29.68 -97.66	CALDWELL	LUUT2	11.23
2.7 ESE CUERO 29.09 -97.29	DEWITT	TX-DW-14	11.15
5 E SUNSET VALLEY 30.23 -97.73	TRAVIS	ASNT2	11.00
0.9 NW ELGIN 30.34 -97.37	BASTROP	TX-BST-4	10.87
2.8 WSW SAN MARCOS 29.88 -97.93	HAYS	TX-HYS-1	10.46
10.50 SSE THRALL 30.58 -97.30	WILLIAMSON	TX-WM-48	10.44
6 SW GONZALES 29.44 -97.52	GONZALES	GNZT2	10.32
ELGIN 30.35 -97.37	BASTROP	ELGT2	10.21
8 SE AUSTIN 30.30 -97.75	TRAVIS	KAUS	10.07
3 W CUERO 29.09 -97.34	DEWITT	CURT2	9.75
BLANCO 30.09 -98.42	BLANCO	LCRA0817	9.29
0.6 SE SEGUIN 29.57 -97.97	GUADALUPE	TX-GP-11	9.03
0.7 WNW YORKTOWN 28.98 -97.50	DEWITT	TX-DW-18	9.02
0.5 N PFLUGERVILLE 30.44 -97.62	TRAVIS	TX-TV-29	8.84
0.5 ENE MCQUEENEY 29.59 -98.04	GUADALUPE	TX-GP-34	8.46
6.4 N STOCKDALE 29.23 -97.96	WILSON	TX-WO-26	8.30
3.3 SE ROUND ROCK 30.51 -97.67	WILLIAMSON	TX-WM-25	8.25
1 N AUSTIN 30.30 -97.75	TRAVIS	TX-TV-44	8.01



2 NW AUSTIN 30.30 -97.75	TRAVIS	KATT	7.97
0.6 SSE DRIPPING SPRINGS 30.18 -98.09	HAYS	TX-HYS-1	7.32
4 E NEW BRAUNFELS 29.70 -98.12	COMAL	KBAZ	7.03
3.0 E LA VERNIA 29.35 -98.11	WILSON	TX-WO-54	7.02
1.9 WSW WIMBERLEY 29.99 -98.10	HAYS	TX-HYS-1	6.94
1.1 NNW TAYLOR 30.57 -97.41	WILLIAMSON	TX-WM-24	6.92
0.1 ENE NEW BRAUNFELS 29.70 -98.12	COMAL	TX-CML-4	6.43
3 SSW JOLLYVILLE 30.41 -97.77	TRAVIS	AGHT2	6.19
2 SSE NEW BRAUNFELS 29.70 -98.12	COMAL	TX-GP-31	6.11
12.6 WSW KARNES CITY 28.88 -97.90	KARNES	TX-KS-3	5.87
1.0 ESE CEDAR PARK 30.51 -97.83	WILLIAMSON	TX-WM-41	5.39
2.50 ENE BEE CAVE 30.30 -97.95	TRAVIS	TX-TV-99	5.06
1.30 WNW GEORGETOWN 30.64 -97.69	WILLIAMSON	TX-WM-4	4.97
5.0 SSW MARION 29.57 -98.14	GUADALUPE	TX-GP-11	4.89
4.3 ENE HOLLYWOOD PARK 29.59 -98.48	BEXAR	TX-BXR-1	4.67
3 NNW GEORGETOWN 30.68 -97.71	WILLIAMSON	KGTU	4.59
14 NE SAN ANTONIO 29.45 -98.50	BEXAR	KRND	4.23
2.2 N SCHERTZ 29.55 -98.26	BEXAR	TX-GP-29	3.73
2.6 SW LAKEWAY 30.36 -97.98	TRAVIS	TX-TV-29	3.72
0.8 SSW LIVE OAK 29.55 -98.34	BEXAR	TX-BXR-2	3.59





0.8 SSE SPRING BRANCH 29.86 -98.40	COMAL	TX-CML-1	3.41
1.2 SSE JARRELL 30.79 -97.59	WILLIAMSON	TX-WM-22	3.39
0.8 NNE ELMENDORF 29.25 -98.33	BEXAR	TX-BXR-3	3.29
1.1 NW GARDEN RIDGE 29.63 -98.29	COMAL	TX-CML-1	3.25
2.2 N JOHNSON CITY 30.27 -98.41	BLANCO	TX-BLC-1	3.16
9.1 NE PLEASANTON 28.96 -98.49	ATASCOSA	TX-AT-25	2.28
1.9 E KENDALIA 29.96 -98.52	KENDALL	TX-KN-23	2.25
0.7 NW CASTLE HILLS 29.52 -98.52	BEXAR	TX-BXR-2	2.00
6 NNE SAN ANTONIO 29.45 -98.50	BEXAR	KSAT	1.94
4.1 N POTEET 29.03 -98.58	ATASCOSA	TX-AT-1	1.66
1.0 ENE HELOTES 29.56 -98.69	BEXAR	TX-BXR-1	1.63
8 S SAN ANTONIO 29.45 -98.50	BEXAR	KSSF	1.49
0.7 NW MARBLE FALLS 30.57 -98.27	BURNET	TX-BRT-5	1.29
6 SSW SAN ANTONIO 29.45 -98.50	BEXAR	KSKF	0.91
1 SW PLEASANTON 28.96 -98.49	ATASCOSA	KPEZ	0.85
2 SW FREDERICKSBURG 30.24 -98.89	GILLESPIE	KT82	0.73
2 E UVALDE 29.21 -99.78	UVALDE	KUVA	0.30
2 NNE LLANO 30.75 -98.67	LLANO	KAQO	0.12
3 W DEL RIO 29.37 -100.89	VAL VERDE	KDRT	0.03
3 E DEL RIO 29.37 -100.89	VAL VERDE	KDLF	0.01

REMARKS:



D. INLAND FLOODING...

BASTROP...NUMEROUS LOW WATER CROSSINGS UNDERWATER LEADING TO MULTIPLE WATER RESCUES. SEVERAL HOMES HAD WATER DAMAGE. SEE SECTION G - STORM IMPACTS FOR FURTHER DETAILS.

BEXAR...A FEW LOW WATER CROSSINGS WERE FLOODING. SEE SECTION G - STORM IMPACTS FOR FURTHER DETAILS.

CALDWELL...NUMEROUS FLOODED AND DAMAGED ROADS ACROSS THE COUNTY. DAMAGE TO SEVERAL DAMS AND HOMES. SEE SECTION G - STORM IMPACTS FOR FURTHER DETAILS.

COMAL...SEVERAL LOW WATER CROSSINGS WERE FLOODED ACROSS THE COUNTY. SEE SECTION G - STORM IMPACTS FOR FURTHER DETAILS.

DEWITT...MAJOR FLOODING FROM THE GUADALUPE RIVER CAUSED MULTIPLE HOMES TO FLOOD IN CUERO. THE GUADALUPE RIVER NEAR CUERO CRESTED AT ITS SECOND HIGHEST CREST ON RECORD. NUMEROUS HOMES MAY HAVE ALSO BEEN FLOODED DOWNSTREAM OF CUERO. SEE SECTION G - STORM IMPACTS FOR FURTHER DETAILS.

FAYETTE...THE COLORADO RIVER ABOVE LA GRANGE CRESTED AT ITS 3RD HIGHEST CREST EVER AND THE HIGHEST SINCE 1913. NUMEROUS HOMES WERE IMPACTED BY FLOODING ACROSS THE COUNTY, ALONG WITH SEVERAL DESTROYED. SEE SECTION G - STORM IMPACTS FOR FURTHER DETAILS.

GONZALES...FLOOD DAMAGE TO HOMES WAS LIMITED. SEVERAL ROADS WERE FLOODED IN THE COUNTY. SEE SECTION G - STORM IMPACTS FOR FURTHER DETAILS.

HAYS... MANY LOW WATER CROSSINGS FLOODED DURING THE EVENT. SEE SECTION G - STORM IMPACTS FOR FURTHER DETAILS.

LAVACA...THE NAVIDAD RIVER REACHED RECORD HEIGHTS AT BOTH SUBLIME AND NEAR SPEAKS TX. SOME IMPACT TO AREA ROADS DUE TO HIGH WATER. SEE SECTION G - STORM IMPACTS FOR FURTHER DETAILS.

LEE...SEVERAL HOMES IMPACTED BY FLOODING WITH A HANDFULL DESTROYED. SEE SECTION G - STORM IMPACTS FOR FURTHER DETAILS.

WILSON...EAST SIDE OF THE COUNTY HAD THE MOST RAINFALL AND A FEW ROAD ISSUES OCCURRED AS A RESULT. SEE SECTION G - STORM IMPACTS FOR FURTHER DETAILS.

GUADALUPE...SOME ROADS AND LOW WATER CROSSINGS WERE FLOODED. SEE SECTION G - STORM IMPACTS FOR FURTHER DETAILS.

E. MAXIMUM STORM SURGE AND STORM TIDE... OFFICIAL TIDE GAUGES NOTED WITH LEADING G

COUNTY	CITY/TOWN OR LOCATION	SURGE (FT)	TIDE (FT)	DATE/ TIME	BEACH EROSION
--------	--------------------------	---------------	--------------	---------------	------------------



F. TORNADOES...

```

-----
(DIST)CITY/TOWN          COUNTY          DATE/          EF SCALE
LAT LON (DEG DECIMAL)  TIME (UTC)     (IF KNOWN)
DESCRIPTION
-----

```

G. STORM IMPACTS BY COUNTY...

```

-----
COUNTY          DEATHS          INJURIES          EVACUATIONS
DESCRIPTION
-----

```

```

ATASCOSA          0                0                0
BASTROP           0                0                100

```

100 PEOPLE EVACUATED. WIDESPREAD 15+ INCHES OF RAIN FELL AND PUT OVER 150 LOW WATER CROSSINGS UNDERWATER AT ONE POINT. THIS HAS LIKELY DAMAGED OVER 50 ROADS. EARLY INDICATIONS SHOW 40 HOMES PROBABLY HAVE WATER DAMAGE BUT ASSESSMENT TEAMS ARE STILL GETTING PUT TOGETHER. SOME TREES WERE DOWNED ACROSS THE COUNTY AND LED TO SOME POWER OUTAGES. MULTIPLE WATER RESCUES WERE MADE.

```

BEXAR             0                0                0

```

A FEW TREES DOWNED ON THE EAST SIDE OF THE COUNTY. NO MAJOR WATER ISSUES EXPCPT FOR A FEW LOW WATER CROSSINGS THAT WERE FLOODED FROM SEVERAL INCHES OF RAIN. A FEW ROADS WERE CLOSED DUE TO HIGH WATER.

```

CALDWELL          0                0                8

```

8 PEOPLE EVACUATED DOWNSTREAM OF A DAM. 100S OF ROADS CLOSED ACROSS THE COUNTY DUE TO FLOODING WITH ESTIMATES OF MILLIONS OF DOLLARS IN DAMAGE TO THE ROAD INFRASTRUCTURE. THERE WAS DAMAGE TO 10 DAMS. WIND DAMAGE WAS REPORTED ACROSS THE COUNTY MAINLY TO TREES AND SMALL STRUCTURES AS WIND GUSTED WELL OVER 50 MPH. EARLY ESTIMATES INDICATED AS MANY AS 50 HOMES EXPERIENCED FLOOD DAMAGE. MULTIPLE WATER RESCUES WERE MADE.

```

COMAL             0                0                0

```

WIND GUSTS WELL OVER 50 MPH BROUGHT MULTIPLE TREES DOWN ACROSS THE COUNTY AND LED TO SCATTERED POWER OUTAGES. AT ONE POINT 15K CUSTOMERS WERE WITHOUT POWER BUT THE OUTAGES WERE SPORADIC AND DIDN`T LAST VERY LONG. SEVERAL LOW WATER CROSSINGS WERE FLOODED ACROSS THE COUNTY THAT LASTED FOR A FEW DAYS AS THE WATERS WERE SLOW TO RECEDE. ONE COUNTY BUILDING SUSTAINED WATER DAMAGE DUE TO THE WIND-BLOWN RAIN. ESTIMATES OF DAMAGE TO THE BUILDING IS 10K. AT ONE POINT COMAL COUNTY DID HOST 268 EVACUEES FROM THE MIDDLE TEXAS COAST.

```

DEWITT            0                0                300

```

300 PEOPLE EVACUATED. LARGE TREES DOWNED ACROSS THE COUNTY WITH SOME STRUCTURAL DAMAGE ALSO NOTED ON SOME BUILDINGS AND HOMES. WINDS GUSTED WELL OVER 60 MPH ACROSS MUCH OF THE COUNTY AS THE CENTER OF HARVEY MOVED OVER AND NEAR THE CITY OF CUERO. FLOODING FROM THE GUADALUPE RIVER CAUSED MULTIPLE HOMES TO FLOOD IN CUERO AS WELL AS

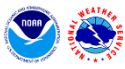

10 MILES DOWNSTREAM OF CUERO. AS MANY AS 100 HOMES WERE AFFECTED BY HIGH WATER. THE GUADALUPE RIVER NEAR CUERO CRESTED AT 44.36 FEET, ITS SECOND HIGHEST CREST ON RECORD.

FAYETTE 0 0 400

400 PEOPLE EVACUATED. WIDESPREAD 20+ INCHES OF RAIN FELL ACROSS MOST OF FAYETTE COUNTY. THE COLORADO RIVER CRESTED AT JUST OVER 54 FEET MAKING IT THE 3RD HIGHEST CREST EVER AND THE HIGHEST SINCE 1913. THERE ARE LIKELY 500 IMPACTED HOMES ACROSS THE COUNTY WITH SEVERAL DESTROYED ALONG THE COLORADO RIVER AT LA GRANGE AND ALONG BUCKNER'S CREEK IN FRISCH AUF VALLEY COUNTRY CLUB. FLOODED ROADS ARE EXTENSIVE ACROSS THE COUNTY WITH LIKELY AT LEAST 500K IN DAMAGE TO ROAD INFRASTRUCTURE. POWER AND CELL SERVICE IN LA GRANGE WERE IMPACTED. MULTIPLE BUSINESSES ALONG THE RIVER BELOW WATER STREET IN LAGRANGE TOOK ON WATER AND ARE EITHER DESTROYED OR HAVE MAJOR DAMAGE.

GONZALES 0 0 0

SIGNIFICANT FLOODING OCCURRED ON PEACH CREEK WHERE WIDESPREAD 10-15 INCHES OF RAIN FELL, BUT OVERALL FLOOD DAMAGE WAS LIMITED TO 2 HOUSES. OVER 20 ROADS WERE FLOODED. WIDESPREAD WIND DAMAGE TO MAINLY TREES WAS REPORTED WITH MANY TREES UPROOTED ACROSS THE ENTIRE COUNTY. WIND GUSTS OVER 50 MPH WERE REPORTED.

HAYS 0 0 100

100 PEOPLE EVACUATED. THERE WAS A SINKHOLE ON HIGHWAY 21 ON THE CALDWELL/HAYS COUNTY LINE BUT NO OTHER ROAD ISSUES REPORTED EXCEPT FOR MANY LOW WATER CROSSINGS FLOODED DURING THE EVENT. THERE WERE SEVERAL AREAS THAT EXPERIENCED POWER OUTAGES DUE TO DOWNED TREES, LIMBS, AND POWERLINES.

KARNES 0 0 0

SEVERAL TREES DOWNED ACROSS THE EASTERN HALF OF THE COUNTY BUT OVERALL IMPACTS WERE LIGHT.

LAVACA 0 0 0

SEVERAL TREES DOWNED ACROSS THE COUNTY AS WELL AS SOME MINOR STRUCTURAL DAMAGE NOTED IN YOAKUM AND SHINER. THE NAVIDAD RIVER REACHED RECORD HEIGHTS AT BOTH SUBLIME AND NEAR SPEAKS TX. THE HIGH WATER MAINLY AFFECTED MOSTLY FLOODPLAIN AREAS AND NO STRUCTURES WERE DIRECTLY IMPACTED. SOME IMPACT TO AREA ROADS DUE TO HIGH WATER.

LEE 0 0 0

THE HEAVY RAINFALL ACROSS ESPECIALLY THE SOUTHERN HALF OF THE COUNTY HAS LIKELY BROUGHT IMPACTS TO AT LEAST 30 HOMES WITH AS MANY AS 25 POSSIBLY DESTROYED. SOME TREES DOWN ACROSS THE COUNTY.

WILSON 0 0 0

EAST SIDE OF THE COUNTY HAD THE MOST RAINFALL AND A FEW ROAD ISSUES OCCURRED AS A RESULT. OVERALL IMPACTS WERE LIGHT ALTHOUGH ONE WATER RESCUE DID TAKE PLACE ON THE FAR EAST SIDE OF THE COUNTY.

GUADALUPE 0 0 0

CENTRAL AND EASTERN AREAS OF THE COUNTY HAD THE MOST RAIN, WHERE



BETWEEN 6 AND 12 INCHES OF RAIN FELL. SOME ROADS AND LOW WATER  
CROSSINGS WERE FLOODED. WIND GUSTS UP TO 60 MPH PRODUCED SCATTERED  
TREE DAMAGE AND POWER OUTAGES.

\$\$

Legend:

I-Incomplete Data

E-Estimated

RUNYEN

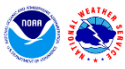

### Preliminary Local Storm Reports

PRELIMINARY LOCAL STORM REPORT...SUMMARY  
NATIONAL WEATHER SERVICE AUSTIN/SAN ANTONIO TX  
641 PM CDT MON AUG 28 2017

..TIME...	...EVENT...	...CITY LOCATION...	...LAT.LON...
..DATE...	....MAG....	..COUNTY LOCATION..ST..	...SOURCE....
	..REMARKS..		
0936 AM 08/28/2017	HEAVY RAIN M18.85 INCH	6 SW BASTROP BASTROP TX	30.05N 97.38W COCORAHS
	72 HOUR RAINFALL.		
0700 AM 08/28/2017	HEAVY RAIN M20.97 INCH	5 E GIDDINGS LEE TX	30.18N 96.85W CO-OP OBSERVER
	STORM TOTAL RAINFALL.		
0700 AM 08/28/2017	HEAVY RAIN M29.09 INCH	9 E SMITHVILLE FAYETTE TX	30.01N 97.01W COCORAHS
	TOTAL RAINFALL SINCE 7 AM FRIDAY.		
0700 AM 08/28/2017	HEAVY RAIN M21.05 INCH	5 NNW SMITHVILLE BASTROP TX	30.08N 97.18W COCORAHS
	72 HOUR RAINFALL THROUGH 7 AM TODAY.		
0700 AM 08/28/2017	HEAVY RAIN M29.09 INCH	9 E SMITHVILLE FAYETTE TX	30.01N 97.01W COCORAHS
	TOTAL RAINFALL SINCE 7 AM FRIDAY.		
0700 AM 08/28/2017	HEAVY RAIN M22.81 INCH	3 SW LA GRANGE FAYETTE TX	29.88N 96.92W COCORAHS
	72 HOUR RAINFALL THROUGH 7 AM TODAY.		
0700 AM 08/28/2017	HEAVY RAIN M26.62 INCH	3 NE CISTERN FAYETTE TX	29.85N 97.18W COCORAHS
	TOTAL RAINFALL SINCE 7 AM FRIDAY.		
0700 AM 08/28/2017	HEAVY RAIN M26.62 INCH	3 NE CISTERN FAYETTE TX	29.85N 97.18W COCORAHS
	TOTAL RAINFALL SINCE 7 AM FRIDAY.		
0600 AM 08/28/2017	HEAVY RAIN M22.04 INCH	1 WSW FAYETTEVILLE FAYETTE TX	29.90N 96.69W COCORAHS
	72 HOUR RAINFALL THROUGH 7 AM TODAY.		
1202 AM 08/28/2017	FLASH FLOOD	5 E WAELDER GONZALES TX	29.69N 97.21W COUNTY OFFICIAL



REPORT OF I-10 MM 655 EASTBOUND AND WESTBOUND LANES CLOSED DUE TO FLOODING.

1218 PM FLASH FLOOD LA GRANGE 29.91N 96.88W  
08/27/2017 FAYETTE TX DEPT OF HIGHWAYS

NUMEROUS ROADS ARE FLOODED ACROSS FAYETTE COUNTY...INCLUDING SECTIONS OF SH 71.

1214 PM FLASH FLOOD 2 S UHLAND 29.93N 97.78W  
08/27/2017 CALDWELL TX EMERGENCY MNGR

WATER RESCUE NEAR MISTY LANE AT FM 2720.

1029 AM NON-TSTM WND DMG 3 NNW AUSTIN 30.31N 97.75W  
08/27/2017 TRAVIS TX PUBLIC

LARGE TREE BLOWN DOWN ONTO JEFFERSON STREET AT 34TH STREET.

0813 AM TROPICAL STORM KIRBY 29.46N 98.39W  
08/27/2017 BEXAR TX NWS EMPLOYEE

LARGE TREE LIMBS BLOWN DOWN.

0739 AM FLASH FLOOD 3 NNE LULING 29.72N 97.63W  
08/27/2017 CALDWELL TX EMERGENCY MNGR

WATER RESCUE ON FM 1322.

0700 AM HEAVY RAIN 8 ENE DALE 29.98N 97.45W  
08/27/2017 M11.94 INCH BASTROP TX COCORAHS

24 HOUR RAINFALL THROUGH 7 AM TODAY.

0700 AM HEAVY RAIN 2 W DIME BOX 30.36N 96.85W  
08/27/2017 M8.13 INCH LEE TX CO-OP OBSERVER

24 HOUR RAINFALL THROUGH 7 AM TODAY.

0700 AM HEAVY RAIN 3 SSE BASTROP 30.07N 97.28W  
08/27/2017 M13.40 INCH BASTROP TX COCORAHS

24 HOUR RAINFALL THROUGH 7 AM TODAY.

0700 AM HEAVY RAIN 8 NNE LA GRANGE 30.02N 96.85W  
08/27/2017 M12.42 INCH FAYETTE TX COCORAHS

24 HOUR RAINFALL THROUGH 7 AM TODAY.

0700 AM HEAVY RAIN 3 ESE CIRCLE D-KC ESTAT 30.14N 97.18W  
08/27/2017 M13.44 INCH BASTROP TX COCORAHS

24 HOUR RAINFALL THROUGH 7 AM TODAY.

0700 AM HEAVY RAIN 4 NE SHINER 29.48N 97.13W  
08/27/2017 M10.50 INCH LAVACA TX COCORAHS

24 HOUR RAINFALL THROUGH 7 AM TODAY.

0600 AM HEAVY RAIN 1 WSW FAYETTEVILLE 29.90N 96.69W



08/27/2017 M9.93 INCH FAYETTE TX COCORAHS  
24 HOUR RAINFALL THROUGH 7 AM TODAY.

0412 AM FLASH FLOOD LA GRANGE 29.91N 96.87W  
08/27/2017 FAYETTE TX EMERGENCY MNGR  
EM REPORTS NUMEROUS ROAD CLOSURES DUE TO FLOODING COUNTY WIDE.

0123 AM TROPICAL STORM 1 SW SUNSET VALLEY 30.21N 97.82W  
08/27/2017 TRAVIS TX PUBLIC  
TREE DOWN REPORTED VIA SOCIAL MEDIA.

0115 AM FLASH FLOOD 1 SE SMITHVILLE 30.00N 97.15W  
08/27/2017 BASTROP TX EMERGENCY MNGR  
EM REPORTING WATER RESCUE.

0113 AM FLASH FLOOD 1 NW SMITHVILLE 30.02N 97.17W  
08/27/2017 BASTROP TX EMERGENCY MNGR  
EM REPORTING WATER RESCUE, SEVERAL RESIDENCES TRAPPED.

0110 AM FLASH FLOOD 1 SE SMITHVILLE 30.00N 97.15W  
08/27/2017 BASTROP TX EMERGENCY MNGR  
EM REPORTS WATER RESCUE.

1156 PM FLASH FLOOD 1 NNE SMITHVILLE 30.02N 97.15W  
08/26/2017 BASTROP TX EMERGENCY MNGR  
EASTBOUND LANES CLOSED ON HWY 71 AT SMITHVILLE.

1142 PM FLASH FLOOD 7 SSE LOCKHART 29.79N 97.64W  
08/26/2017 CALDWELL TX EMERGENCY MNGR  
EM REPORTING MULTIPLE WATER RESCUES, 100 LOW WATER CROSSINGS CLOSED. LYTTON SPRINGS BARRICADES HAVE BEEN BLOWN DOWN BY WIND.

1128 PM FLASH FLOOD 1 ESE SMITHVILLE 30.00N 97.14W  
08/26/2017 BASTROP TX EMERGENCY MNGR  
EM REPORTS WATER RESCUE OCCURING.

1125 PM FLASH FLOOD 4 SE CEDAR CREEK 30.04N 97.46W  
08/26/2017 BASTROP TX EMERGENCY MNGR  
EM REPORTS WATER RESCUE IN PROCESS.

0938 PM FLASH FLOOD 5 SSW CEDAR CREEK 30.02N 97.54W  
08/26/2017 BASTROP TX EMERGENCY MNGR  
EM REPORTING SWIFT WATER RESCUE NEAR CEDAR CREEK.

0901 PM FLASH FLOOD 3 NNE LULING 29.72N 97.64W





08/26/2017 CALDWELL TX EMERGENCY MNGR  
EM REPORTS SWIFT WATER RESCUE JUST NORTH OF LULING.

0859 PM FLASH FLOOD 4 SE MUSTANG RIDGE 30.02N 97.63W  
08/26/2017 CALDWELL TX EMERGENCY MNGR  
EM REPORTING SWIFT WATER RESCUE NEAR LYTTON SPRINGS.

0822 PM TROPICAL STORM 1 NNW NEW BRAUNFELS 29.71N 98.13W  
08/26/2017 COMAL TX PUBLIC  
REPORT OF TREE DOWN IN LANDA PARK VIA SOCIAL MEDIA POST. TIME UNKNOWN.

0812 PM FLOOD 4 E LEANDER 30.57N 97.79W  
08/26/2017 WILLIAMSON TX LAW ENFORCEMENT  
COUNTY SHERIFF REPORTS ROAD CLOSURE ON CR 177 IN LEANDER.

0715 PM FLOOD 3 WSW HUTTO 30.53N 97.59W  
08/26/2017 WILLIAMSON TX LAW ENFORCEMENT  
COUNTY SHERIFF REPORTING ROAD CLOSURE ON 4400 BLOCK OF COUNTY RD 123 AT BRUSHY CREEK.

0639 PM HEAVY RAIN 2 NNW MARTINDALE 29.87N 97.86W  
08/26/2017 M5.07 INCH CALDWELL TX COCORAHS  
RAINFALL IN THE PAST 11 HOURS.

0610 PM HEAVY RAIN 6 E ROSANKY 29.92N 97.20W  
08/26/2017 M6.92 INCH BASTROP TX MESONET  
RAINFALL SINCE MIDNIGHT.

0550 PM TROPICAL STORM CUERO 29.09N 97.29W  
08/26/2017 DEWITT TX UTILITY COMPANY  
TREES BLOWN DOWN IN RURAL AREAS AROUND CUERO.

0549 PM HEAVY RAIN 4 NNW LULING 29.74N 97.68W  
08/26/2017 M7.57 INCH CALDWELL TX MESONET  
RAINFALL SINCE MIDNIGHT.

0549 PM TROPICAL STORM GONZALES 29.51N 97.45W  
08/26/2017 GONZALES TX LAW ENFORCEMENT  
SEVERAL ROADS CLOSED IN GONZALES COUNTY DUE TO DOWNED TREES.

0541 PM NON-TSTM WND DMG 1 SW WEST LAKE HILLS 30.28N 97.82W  
08/26/2017 TRAVIS TX FIRE DEPT/RESCUE  
POWER LINES BLOWN NEAR TX-360.



0540 PM HEAVY RAIN HALLETTSVILLE 29.44N 96.94W  
08/26/2017 M7.75 INCH LAVACA TX MESONET

RAINFALL SINCE MIDNIGHT.

0540 PM HEAVY RAIN 1 W LA GRANGE 29.91N 96.90W  
08/26/2017 M8.89 INCH FAYETTE TX MESONET

RAINFALL SINCE MIDNIGHT.

0530 PM HEAVY RAIN 6 SSW BASTROP 30.04N 97.36W  
08/26/2017 M7.03 INCH BASTROP TX COCORAHS

0500 PM TROPICAL STORM 1 SSW SUNSET VALLEY 30.21N 97.81W  
08/26/2017 TRAVIS TX TRAINED SPOTTER

REPORT OF TREE DOWN FROM SOCIAL MEDIA POST.

0456 PM TROPICAL STORM CONVERSE 29.52N 98.31W  
08/26/2017 BEXAR TX BROADCAST MEDIA

LARGE TREE BLOWN DOWN.

0447 PM TROPICAL STORM 4 WNW GERONIMO 29.70N 98.03W  
08/26/2017 GUADALUPE TX NWS EMPLOYEE

LARGE TREE BRANCH BLOWN DOWN AT NWS OFFICE.

0430 PM HEAVY RAIN SMILEY 29.27N 97.64W  
08/26/2017 M7.91 INCH GONZALES TX PUBLIC

7.91 INCHES OF RAIN MEASURED IN SMILEY THROUGH 430 PM. REPORTS OF WATER OVER ROADWAYS IN THE TOWN.

0400 PM TROPICAL STORM 2 ENE BRUSHY CREEK 30.52N 97.71W  
08/26/2017 WILLIAMSON TX PUBLIC

PUBLIC REPORTS TREE DOWN VIA SOCIAL MEDIA.

0337 PM TROPICAL STORM POTH 29.07N 98.08W  
08/26/2017 WILSON TX FIRE DEPT/RESCUE

TREE BRANCHES BROKEN, ROOF DAMAGE REPORTED.

0229 PM TROPICAL STORM LOCKHART 29.88N 97.67W  
08/26/2017 CALDWELL TX EMERGENCY MNGR

EMERGENCY MANAGER REPORTED NUMEROUS TREES BLOWN DOWN ACROSS CALDWELL COUNTY.

0212 PM TROPICAL STORM POTH 29.07N 98.08W  
08/26/2017 WILSON TX FIRE DEPT/RESCUE

WIND GUST OF 55 MPH.

0157 PM TROPICAL STORM SUTHERLAND SPRINGS 29.27N 98.06W  
08/26/2017 WILSON TX BROADCAST MEDIA



GAS STATION AWNING BLOWN OVER.

0120 PM HURRICANE CUERO 29.09N 97.29W  
08/26/2017 DEWITT TX BROADCAST MEDIA

SEVERAL BUILDINGS DAMAGED IN CUERO.

1236 PM TROPICAL STORM 1 SE NEW BRAUNFELS 29.69N 98.11W  
08/26/2017 COMAL TX PUBLIC

LARGE TREE BLOWN DOWN.

1231 PM TROPICAL STORM STAPLES 29.78N 97.83W  
08/26/2017 GUADALUPE TX FIRE DEPT/RESCUE

62 MPH WIND GUST RECORDED. ROOF PARTIALLY  
BLOWN OFF A METAL BUILDING.

1218 PM TROPICAL STORM 1 NW SAN MARCOS 29.89N 97.95W  
08/26/2017 HAYS TX EMERGENCY MNGR

NUMEROUS TREES BLOWN DOWN IN SAN MARCOS.

1215 PM HURRICANE 1 W YOAKUM 29.29N 97.17W  
08/26/2017 DEWITT TX FIRE DEPT/RESCUE

TREES UPROOTED. ROOF AND SIGN DAMAGE. TIME  
ESTIMATED.

1212 PM TROPICAL STORM 4 E NEW BRAUNFELS 29.71N 98.06W  
08/26/2017 COMAL TX NWS EMPLOYEE

TREES BLOWN DOWN ALONG SAUR LANE.

1210 PM TROPICAL STORM 2 S HILL COUNTRY VILLA 29.55N 98.49W  
08/26/2017 BEXAR TX BROADCAST MEDIA

POWER POLE SNAPPED AND FELL ON VEHICLES.

1210 PM TROPICAL STORM 2 S HILL COUNTRY VILLA 29.55N 98.49W  
08/26/2017 BEXAR TX BROADCAST MEDIA

POWER POLE SNAPPED AND FELL ON VEHICLES. 281  
AT NAKOMA.

1200 PM TROPICAL STORM HALLETTSVILLE 29.45N 96.94W  
08/26/2017 LAVACA TX EMERGENCY MNGR

TREES DOWN COUNTYWIDE, UTILITY POLES BLOWN  
DOWN, FLOODED ROADS COUNTYWIDE, MINOR  
STRUCTURE DAMAGE. TIME ESTIMATED.

1149 AM TROPICAL STORM 6 SW BASTROP 30.05N 97.38W  
08/26/2017 BASTROP TX COCORAHS

COCORAHS OBSERVER ESTIMATED TROPICAL STORM  
FORCE WINDS.

1140 AM TROPICAL STORM 1 SE BASTROP 30.10N 97.29W  
08/26/2017 BASTROP TX BROADCAST MEDIA

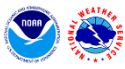

POWERLINES BLOWN DOWN IN TAHITIAN VILLAGE AREA.

1133 AM NON-TSTM WND DMG 3 ENE SAN MARCOS 29.90N 97.90W  
08/26/2017 HAYS TX DEPT OF HIGHWAYS

LARGE TREE BLOWN DOWN ON I-35 NORTHBOUND ENTRANCE RAMP NEAR MILE MARKER 206.

1133 AM TROPICAL STORM 3 ENE SAN MARCOS 29.90N 97.90W  
08/26/2017 HAYS TX DEPT OF HIGHWAYS

LARGE TREE BLOWN DOWN ON I-35 NORTHBOUND ENTRANCE RAMP NEAR MILE MARKER 206. CORRECTED EVENT TYPE.

1127 AM TROPICAL STORM 2 SE UNIVERSAL CITY 29.53N 98.28W  
08/26/2017 BEXAR TX ASOS

ASOS RECORDED A 58 MPH WIND GUST.

1123 AM TROPICAL STORM SMILEY 29.27N 97.64W  
08/26/2017 GONZALES TX TRAINED SPOTTER

TREE UPROOTED, NUMEROUS TREE LIMBS BLOWN DOWN.

1057 AM TROPICAL STORM 5 WNW GERONIMO 29.70N 98.04W  
08/26/2017 GUADALUPE TX ASOS

ASOS MEASURED A WIND GUST OF 58 MPH.

1027 AM HURRICANE 1 NNE YORKTOWN 28.99N 97.50W  
08/26/2017 DEWITT TX EMERGENCY MNGR

EMERGENCY MANAGER REPORTED ROOF DAMAGE, NUMEROUS TREES BLOWN DOWN, ROAD CLOSURES, AND POWER OUTAGES ACROSS DEWITT COUNTY.

1014 AM TROPICAL STORM FLATONIA 29.69N 97.11W  
08/26/2017 FAYETTE TX EMERGENCY MNGR

EMERGENCY MANAGER REPORTED NUMEROUS TREES BLOWN DOWN IN SOUTHWESTERN FAYETTE COUNTY.

0700 AM HEAVY RAIN 4 NNE MEYERSVILLE 28.98N 97.29W  
08/26/2017 M7.41 INCH DEWITT TX COCORAHS

24 HOUR RAINFALL THROUGH 7 AM TODAY.

0600 AM TROPICAL STORM KARNES CITY 28.89N 97.90W  
08/26/2017 KARNES TX LAW ENFORCEMENT

TREES BLOWN DOWN AROUND KARNES COUNTY. TIME ESTIMATED.

&&

\$\$