

Tropical Storm Andrea - June 6, 2013

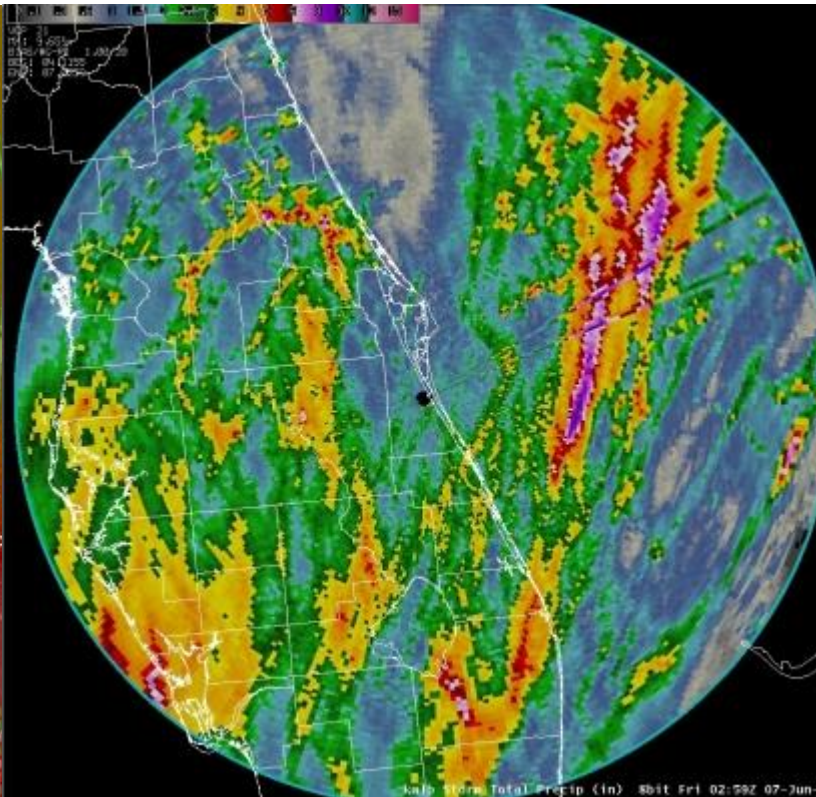

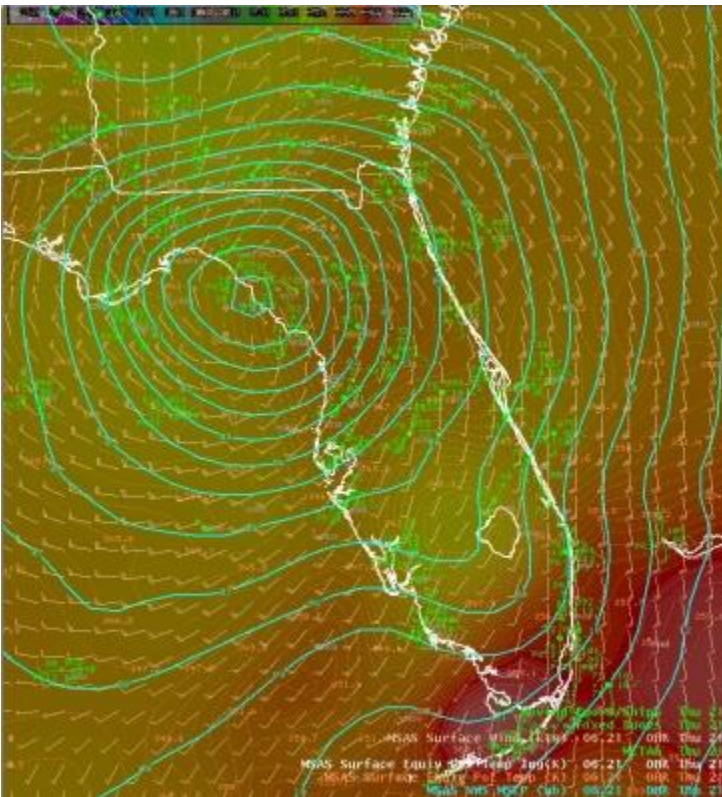
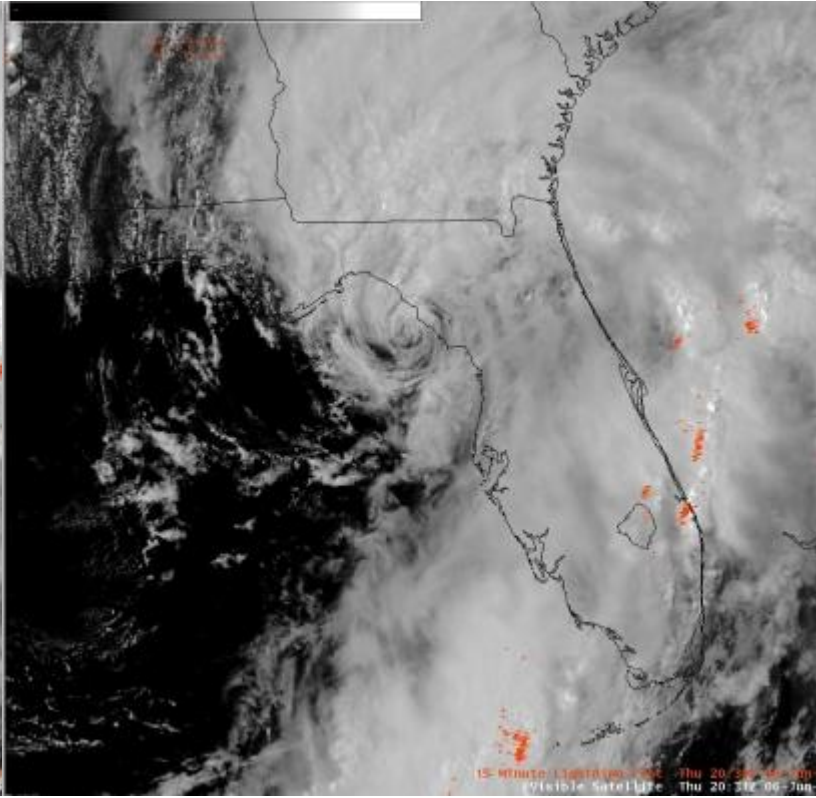
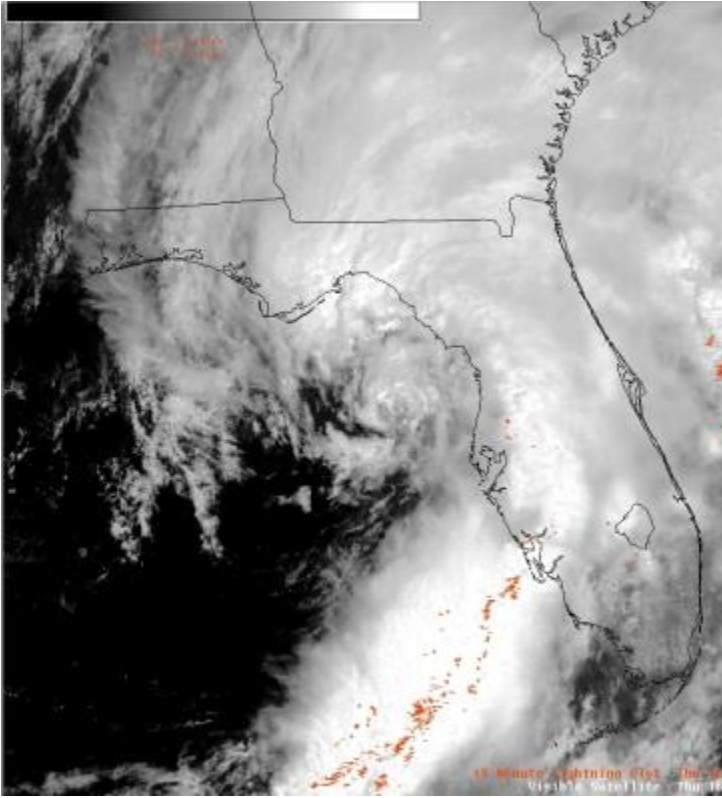
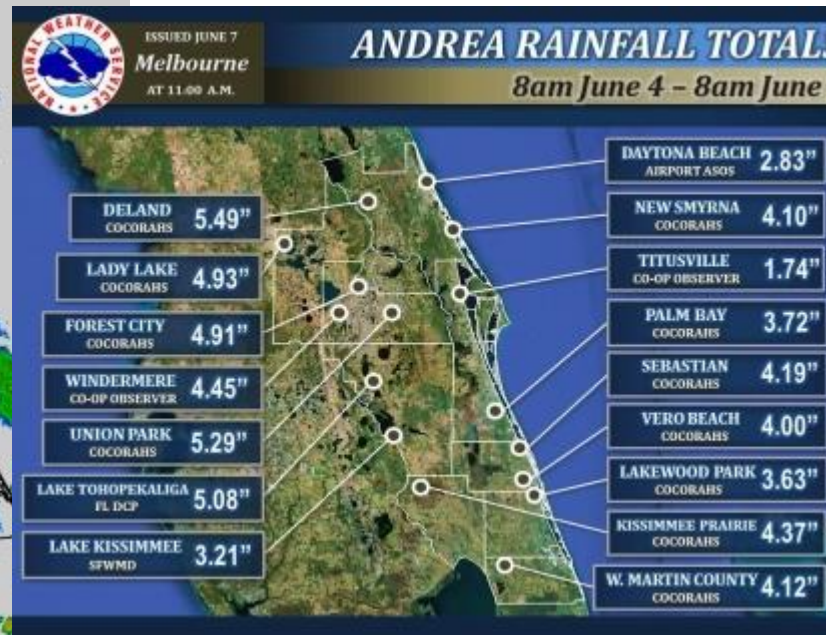
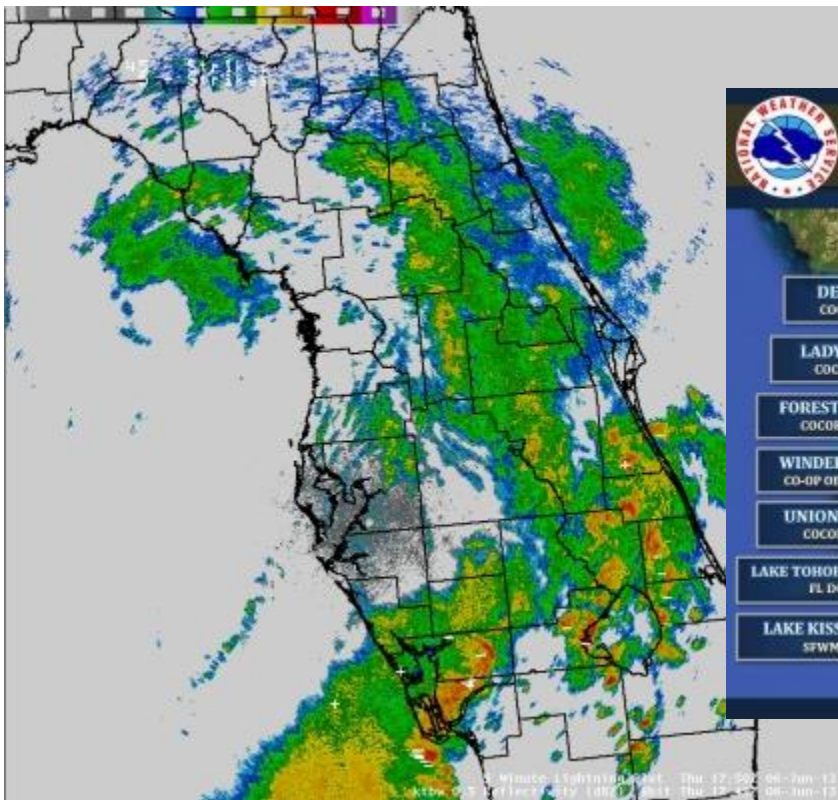

NOUS42 KMLB 071709

PNSMLB

FLZ041-044>047-053-054-058-059-064-141-144-147-071724-

PUBLIC INFORMATION STATEMENT
 NATIONAL WEATHER SERVICE MELBOURNE FL
 107 PM EDT FRI JUN 7 2013

...RAINFALL TOTALS FROM TROPICAL STORM ANDREA...

RAINFALL TOTALS ARE CALCULATED FROM 8AM TUESDAY JUNE 4TH TO 8AM FRIDAY JUNE 7.

TOP 10 RAINFALL TOTALS IN EAST CENTRAL FLORIDA:

ID	LOCATION	RAINFALL
FL-VL-9	DELAND 5.7 NW	5.49"
FL-OR-1	UNION PARK 2.9 SSE	5.29"
SWOF1	LAKE TOHOPEKALIGA	5.08"
FL-LK-16	LADY LAKE 2.5 SSW	4.93"
FL-SM-15	FOREST CITY 1.8 NNW	4.91"
FL-VL-3	DELAND 4.5 NW	4.82"
FL-OR-9	WINTER PARK 2.1 ESE	4.50"
TOHF1	ST. CLOUD 10 SSE	4.49"
FL-SM-2	WINTER SPRINGS 0.9 NNW	4.46"
FL-OR-2	WINDERMERE 1.3 NW	4.45"

EAST CENTRAL FLORIDA AIRPORT RAINFALL TOTALS:

ID	LOCATION	RAINFALL
KORL	ORLANDO EXEC AIRPORT	3.98"
KMCO	ORLANDO INT`L AIRPORT	3.72"
KSFB	ORLANDO SANFORD AIRPORT	3.59"
KFPR	FORT PIERCE AIRPORT	3.33"
KVRB	VERO BEACH AIRPORT	2.82"
KMLB	MELBOURNE AIRPORT	2.04"
KTTS	KENNEDY SPACE CENTER	1.99"
KDAB	DAYTONA BEACH AIRPORT	1.51"
KXMR	CAPE CANAVERAL AFS	1.48"
KLEE	LEESBURG AIRPORT	1.20"

TOP 5 RAINFALL TOTALS BY COUNTY FOR EAST CENTRAL FLORIDA

BREVARD:

ID	LOCATION	RAINFALL
FL-BV-14	PALM BAY 1.0 NE	3.72"
FL-BV-11	MELBOURNE BEACH 3.9 SSE	2.73"
TSUF1	MELBOURNE BEACH	2.66"
FL-BV-28	MICCO 1.3 NW	2.60"
FL-BV-25	MELBOURNE 8.2 NW	2.39"

INDIAN RIVER:

ID	LOCATION	RAINFALL
FL-IR-22	SEBASTIAN 1.7 SSE	4.19"
FL-IR-31	VERO BEACH SOUTH 3.4 SSW	4.00"
FL-IR-24	VERO BEACH 3.4 W	3.76"
FL-IR-16	VERO BEACH 3.5 SSW	3.42"
FL-IR-6	VERO BEACH 2.4 W	3.38"

LAKE:

ID	LOCATION	RAINFALL
FL-LK-16	LADY LAKE 2.5 SSW	4.93"
CRAF1	ASTOR PARK 5 SW	4.24"
FL-LK-13	CLERMONT 6.9 SSE	3.47"
KLEE	LEESBURG AIRPORT	2.73"
FL-LK-5	MT PLYMOUTH 0.2 WSW	2.70"

MARTIN:

ID	LOCATION	RAINFALL
FL-MT-13	OKEECHOBEE 16.4 ESE	4.12"
NELF1	INDIANTOWN 12 WNW	3.50"
FL-MT-5	HOBE SOUND 3.9 NW	3.49"
OBLF1	JENSEN BEACH 2.1 SW	3.17"
PTMF1	INDIANTOWN 9 WSW	2.97"

OKEECHOBEE:

ID	LOCATION	RAINFALL
FL-OB-2	OKEECHOBEE 27.1 NNW	4.37"
KSCF1	OKEECHOBEE 20.8 NW	3.70"

KSDF1	OKEECHOBEE 13 NW	3.52"
AXCF1	KISSIMMEE PRAIRIE ST PARK	3.12"
YEHF1	OKEECHOBEE 16 NW	2.79"

ORANGE:

ID	LOCATION	RAINFALL
FL-OR-1	UNION PARK 2.9 SSE	5.29"
FL-OR-9	WINTER PARK 2.1 ESE	4.50"
ORWF1	WINDERMERE	4.45"
FL-OR-6	OCOEE 0.5 SSW	4.29"
WELF1	BITHLO 10 SSW	4.23"

OSCEOLA:

ID	LOCATION	RAINFALL
SWOF1	LAKE TOHOPEKALIGA	5.08"
TOHF1	ST. CLOUD 10 SSE	4.49"
KIRF1	ST. CLOUD 11 S	3.99"
FL-OS-20	POINCIANA PLACE 0.5 ENE	3.56"
KSSF1	KISSIMMEE 2 SW	3.41"

SAINT LUCIE:

ID	LOCATION	RAINFALL
FL-SL-4	LAKWOOD PARK 0.5 SW	3.63"
FL-SL-17	TRADITION 5.6 W	3.55"
OBLF1	PORT ST LUCIE 9 SW	3.36"
KFPR	FORT PIERCE AIRPORT	3.33"
FPRF1	FORT PIERCE 4.5 WSW	3.00"

SEMINOLE:

ID	LOCATION	RAINFALL
FL-SM-15	FOREST CITY 1.8 NNW	4.91"
FL-SM-2	WINTER SPRINGS 0.9 NNW	4.46"
LSPF1	LAKE MARY 5 WNW	3.77"
FL-SM-5	LONGWOOD 2.3 WNW	3.65"
KSFB	ORLANDO SANFORD AIRPORT	3.59"

VOLUSIA:

ID	LOCATION	RAINFALL
FL-VL-9	DELAND 5.7 NW	5.49"
FL-VL-3	DELAND 4.5 NW	4.82"
TS737	GLENWOOD 1 NW	4.29"
FL-VL-12	DAYTONA BEACH 9.1 WSW	4.19"
FL-VL-1	NEW SMYRNA BEACH 1.5 E	4.10"

SOURCES: COCORAHS, COOP OBSERVERS, ASOS, SFWMD, MESOWEST, UCOOP, GOES, RAWS

\$\$
BOWEN