

May 2-3, 2014 Heavy Rain Event

A slow-moving frontal boundary over west-central and southwest Florida produced areas of flooding rainfall during the late morning and afternoon hours on May 2, 2014. After a brief break, the rain continued through the overnight and into the day on May 3rd. The hardest hit area was Hillsborough County, namely around Busch Gardens and Temple Terrace where numerous reports of road closures and street flooding were received. The University of South Florida saw significant flooding on the campus. The two images below show radar estimated rainfall totals from the two-day rain event. Observed rainfall totals are also listed below the images.

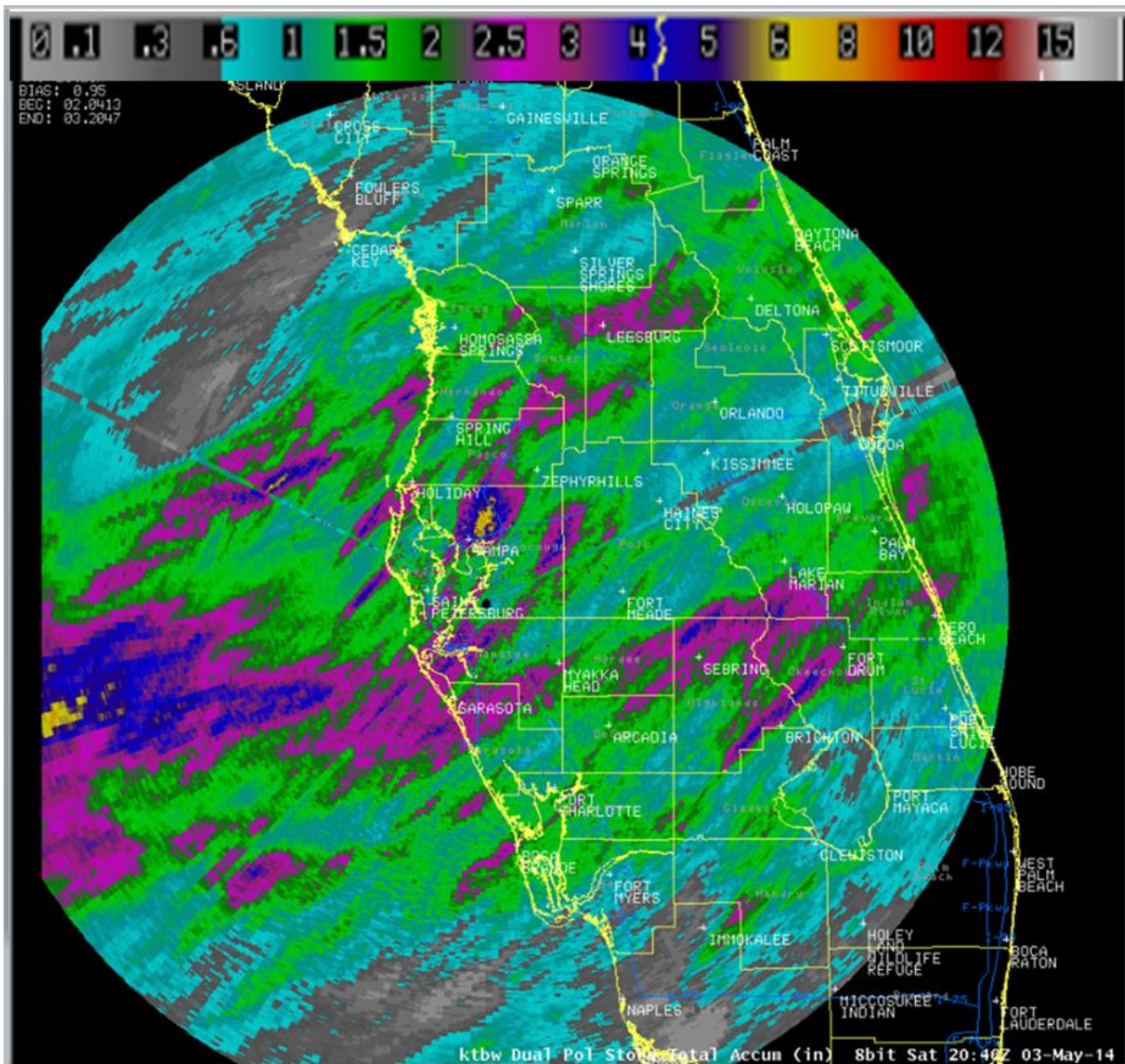

da-33570

er.gov/tampa

Current Day Forecast

2525 14th Avenue SE, Ruskin, Florida

813-645-2323 http://weathe

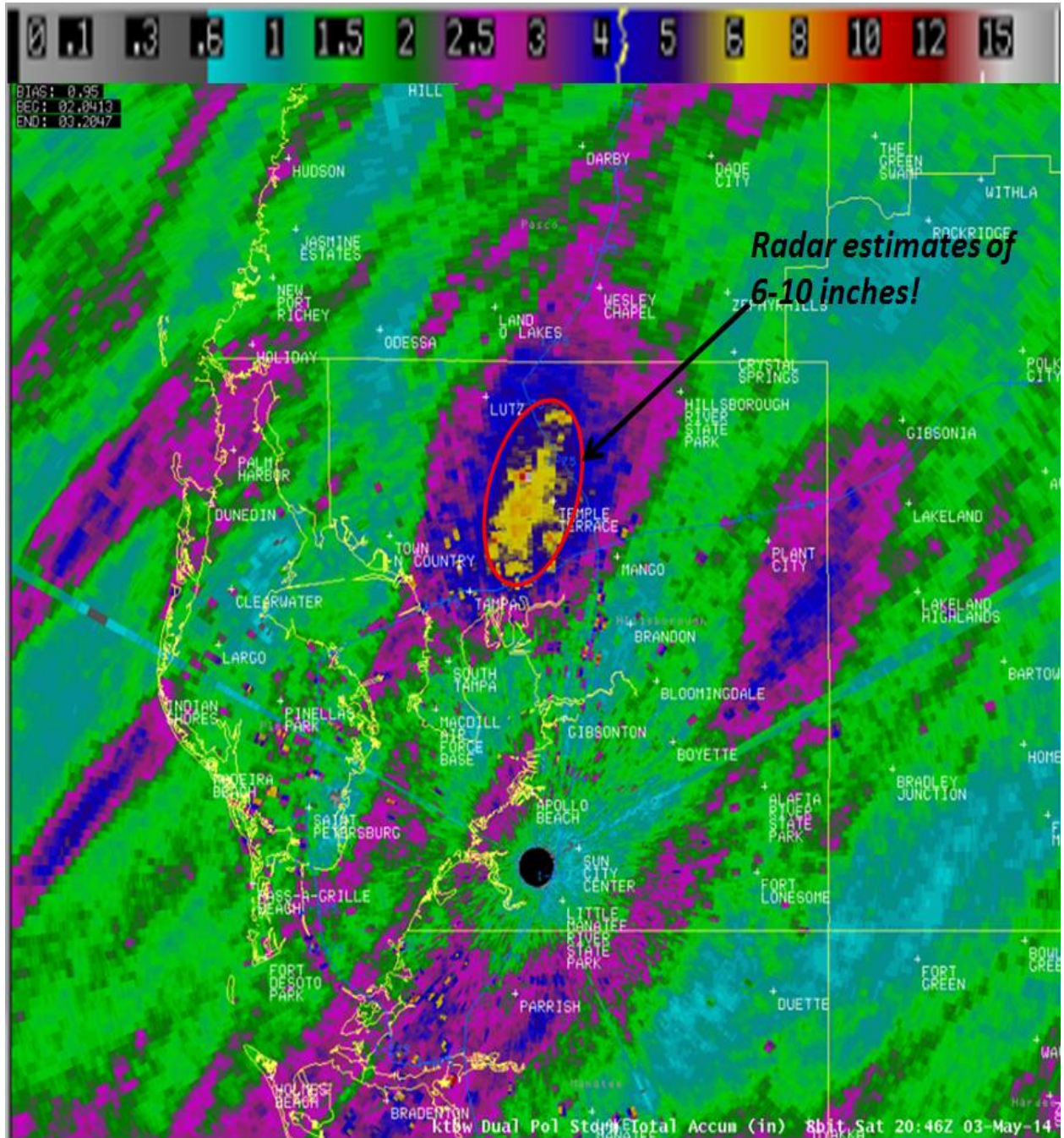

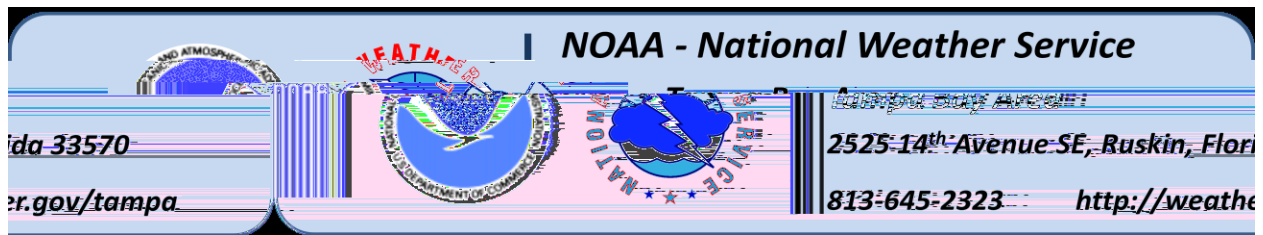

...LATEST [RAINFALL](#) REPORTS PAST 48 HOURS...

LOCATION	AMOUNT	TIME/DATE
...FLORIDA...		
...CHARLOTTE...		
2 E GROVE CITY	1.74 IN	0353 PM 05/03
2 NW PORT CHARLOTTE	1.44 IN	0354 PM 05/03
CHARLOTTE COUNTY AIRPORT	2.46 IN	0400 PM 05/03
...CITRUS...		
4 E CHASSAHOWITZKA	2.42 IN	0352 PM 05/03
1 N BEVERLY HILLS	2.21 IN	0352 PM 05/03
SEWAGE DISPOSAL PLT	1.73 IN	0735 AM 05/03
5 WSW CRYSTAL RIVER	0.93 IN	0331 PM 05/03
...HERNANDO...		
RIDGE MANOR	2.91 IN	0800 AM 05/03
1 NNE HERNANDO BEACH	2.84 IN	0353 PM 05/03
HERNANDO COUNTY AIRPORT	2.86 IN	0400 PM 05/03
4 NNE WEEKI WACHEE	2.06 IN	0353 PM 05/03
HERNANDO FORESTRY TWR.	2.04 IN	0200 PM 05/03
1 NNW WEEKI WACHEE ACRES	1.17 IN	0700 AM 05/03
2 NE WEEKI WACHEE	0.61 IN	0926 AM 05/03
...HIGHLANDS...		
12 N LORIDA	2.69 IN	0322 PM 05/03
3 W SPRING LAKE	2.14 IN	0346 PM 05/03
1 S SEBRING SHORES	1.81 IN	0345 PM 05/03
...HILLSBOROUGH...		
6.5 NNE TAMPA	9.17 IN	0700 AM 05/03
5 NNE TAMPA	8.31 IN	0700 AM 05/03
2 NW TEMPLE TERRACE	7.90 IN	0355 PM 05/03
TAMPA	7.84 IN	0700 AM 05/03
3 WNW TEMPLE TERRACE	7.63 IN	0344 PM 05/03
3 WNW TEMPLE TERRACE	4.99 IN	1226 PM 05/03
EAST LAKE RAINFALL	4.92 IN	0700 AM 05/03
HILLSBOROUGH RIVER AT MORRIS B	4.91 IN	0700 AM 05/03
1 ESE TAMPA	4.82 IN	0355 PM 05/03
1 SW THONOTOSASSA	4.77 IN	0355 PM 05/03
3 SE VALRICO	3.90 IN	1124 AM 05/03
2 SSE LUTZ	3.78 IN	0355 PM 05/03
TAMPA INTL AIRPORT	3.49 IN	0400 PM 05/03
ROY HAYNES PARK RAINFALL	3.25 IN	0700 AM 05/03
1 W MACDILL AIR FORCE	2.92 IN	0758 AM 05/03
DELANEY CK	2.83 IN	0700 AM 05/03
LITTLE MANATEE RIVER	2.42 IN	0700 AM 05/03
BLACKWATER CRK	2.38 IN	0700 AM 05/03
3 SE GIBSONTON	2.29 IN	0330 PM 05/03
1 ESE BLOOMINGDALE	2.27 IN	0311 PM 05/03
1 ESE BLOOMINGDALE	2.21 IN	0356 PM 05/03
1 ESE BLOOMINGDALE	2.10 IN	0355 PM 05/03
2 WNW LITHIA	2.07 IN	0300 PM 05/03
N. ARCHIE CK AT PROGRESS BLVD	2.01 IN	0700 AM 05/03
OLDSMAR	1.97 IN	0700 AM 05/03
FORT LONESOME	1.81 IN	0700 AM 05/03
2 SSW BRANDON	1.67 IN	0345 PM 05/03
3 NW TOWN ``N`` COUNTRY	1.40 IN	0354 PM 05/03

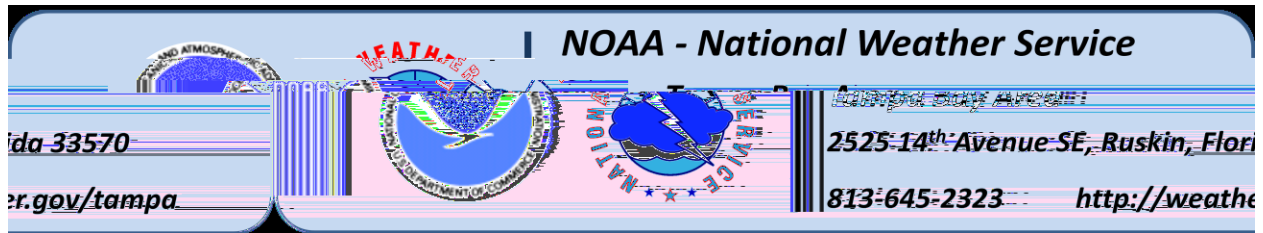

... LEE ...

1 SE NORTH FORT MYERS	1.75 IN	0340 PM	05/03
SANIBEL	0.91 IN	0317 PM	05/03
2 SW CAPE CORAL	0.88 IN	0354 PM	05/03
1 ENE FORT MYERS	0.78 IN	0349 PM	05/03
2 N NORTH FORT MYERS	0.68 IN	0353 PM	05/03
4 ENE PUNTA RASSA	0.59 IN	0230 PM	05/03
FORT MYERS FAA/AP	0.54 IN	0400 PM	05/03
SOUTHWEST FLORIDA INTERNATIONAL	0.31 IN	0400 PM	05/03
2 E ESTERO	0.13 IN	0352 PM	05/03

... LEVY ...

4 SE BRONSON	1.02 IN	0700 AM	05/03
6 WNW BRONSON	1.01 IN	0600 AM	05/03
3 SE BRONSON	0.93 IN	0800 AM	05/03
4 W INGLIS	0.76 IN	0342 PM	05/03
6 SSW YELLOW JACKET	0.40 IN	0347 PM	05/03
USHER FORESTRY TWR	0.35 IN	0200 PM	05/03
WACCASASSA RVR	0.06 IN	0700 AM	05/03

... MANATEE ...

1 WNW BRADENTON	6.76 IN	0350 PM	05/03
2 SE ELLENTON	5.70 IN	1243 PM	05/03
SARASOTA-BRADENTON AIRPORT	3.98 IN	0400 PM	05/03
1 WSW BRADENTON	3.91 IN	0348 PM	05/03
2 SW BRADENTON	3.14 IN	0350 PM	05/03
7 E LAKE MANATEE STATE PARK	2.69 IN	0215 PM	05/03
4 WNW LAKE MANATEE STATE PARK	2.50 IN	0353 PM	05/03
LAKE WARD	2.41 IN	0700 AM	05/03
5 NE DESOTO LAKES	2.24 IN	0315 PM	05/03

... PASCO ...

1 WNW JASMINE ESTATES	4.36 IN	0354 PM	05/03
SAINT LEO	3.59 IN	0353 PM	05/03
3 ENE DARBY	2.98 IN	0355 PM	05/03
4 N SAN ANTONIO	2.94 IN	0343 PM	05/03
3 NNE ZEPHYRHILLS	2.43 IN	0349 PM	05/03
1 WNW LAND O` LAKES	2.26 IN	0352 PM	05/03
1 ESE HUDSON	2.10 IN	0700 AM	05/03
3 SSW LAND O` LAKES	2.04 IN	0355 PM	05/03
1 W HOLIDAY	1.80 IN	0356 PM	05/03
1 SSE DADE CITY	1.46 IN	0353 PM	05/03

... PINELLAS ...

1 WNW PALM HARBOR	3.66 IN	0354 PM	05/03
1 SW TARPON SPRINGS	3.30 IN	0334 PM	05/03
PALM HARBOR	3.22 IN	0700 AM	05/03
LEALMAN	2.76 IN	0230 PM	05/03
ALBERT WHITTED AIRPORT	2.62 IN	0400 PM	05/03
2 SSE TARPON SPRINGS	2.58 IN	0300 PM	05/03
3 E LEALMAN	2.42 IN	0344 PM	05/03
3 NE SAINT PETERSBURG	2.32 IN	0353 PM	05/03
S-551	2.31 IN	0700 AM	05/03
DUNEDIN	2.25 IN	0700 AM	05/03
2 SSE BASKIN	2.19 IN	0353 PM	05/03
PINELLAS PARK	2.08 IN	0700 AM	05/03
2 ESE LEALMAN	2.08 IN	0800 AM	05/03
1 N BASKIN	2.02 IN	0355 PM	05/03
1 WNW KENNETH CITY	2.02 IN	0355 PM	05/03
2 E LEALMAN	2.01 IN	0715 AM	05/03
2 SSE INDIAN ROCKS BEACH	2.01 IN	0349 PM	05/03
2 W KENNETH CITY	1.98 IN	0354 PM	05/03

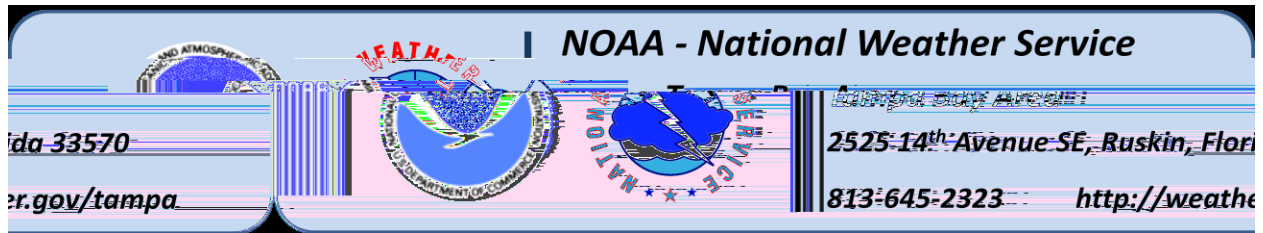

TARPON SPRINGS	1.94 IN	0700 AM	05/03
ST PETERSBURG-CLEARWATER INTL	1.91 IN	0400 PM	05/03
3 E PALM HARBOR	1.84 IN	0354 PM	05/03
4 ENE LEALMAN	1.75 IN	0352 PM	05/03
1 NNW SEMINOLE	1.73 IN	0353 PM	05/03
LARGO	1.71 IN	0700 AM	05/03
DUNEDIN	1.66 IN	0700 AM	05/03
2 NW PINELLAS PARK	1.50 IN	0344 PM	05/03
1 SE KENNETH CITY	1.47 IN	0349 PM	05/03
1 WNW PINELLAS PARK	1.38 IN	0346 PM	05/03
2 SW HIGHPOINT	1.32 IN	0351 PM	05/03
PINELLAS PARK	1.26 IN	0700 AM	05/03
KAPOK PARK	1.07 IN	0700 AM	05/03
1 SW CLEARWATER	0.94 IN	0341 PM	05/03

...POLK...

FORESTRY TOWER	4.80 IN	0200 PM	05/03
2 NW WINSTON	3.13 IN	0347 PM	05/03
LAKELAND HIGHLANDS	2.62 IN	0355 PM	05/03
4 ENE FORT MEADE	2.52 IN	0346 PM	05/03
1 WNW HIGHLAND CITY	2.49 IN	0344 PM	05/03
WINTER HAVENS GILBERT AIRPORT	2.27 IN	0753 AM	05/03
1 ENE BARTOW	2.26 IN	0315 PM	05/03
1 S POLK CITY	1.81 IN	0700 AM	05/03
3 SW EAGLE LAKE	1.62 IN	0353 PM	05/03
1 WNW HIGHLAND CITY	1.59 IN	0350 PM	05/03
7 NNE POLK CITY	1.44 IN	0345 PM	05/03
2 SSE WAVERLY	1.30 IN	0348 PM	05/03
5 WNW LOUGHMAN	1.25 IN	0351 PM	05/03
1 NW DAVENPORT	1.22 IN	0350 PM	05/03
5 S WAHNETA	1.10 IN	0343 PM	05/03
PEACE RIVER	0.75 IN	0700 AM	05/03

...SARASOTA...

SOUTH SARASOTA	3.20 IN	0353 PM	05/03
MYAKKA RIVER STATE	2.84 IN	0315 PM	05/03
3 SE BEE <u>RIDGE</u>	2.67 IN	0338 PM	05/03
1 NNE NOKOMIS	1.81 IN	0353 PM	05/03
2 ENE NORTH PORT	1.40 IN	0351 PM	05/03
WCS 101 CONTROL	0.54 IN	0700 AM	05/03
NORTH PORT	0.54 IN	0700 AM	05/03

...SUMTER...

5 ENE WILDWOOD	2.12 IN	0351 PM	05/03
1 WNW BUSHNELL	1.66 IN	0348 PM	05/03
1 NNW BUSHNELL	1.56 IN	0700 AM	05/03
4 <u>WSW</u> THE VILLAGES	1.23 IN	0339 PM	05/03
1 W THE VILLAGES	1.09 IN	0355 PM	05/03
3 <u>WSW</u> LADY LAKE	0.30 IN	0309 PM	05/03

OBSERVATIONS ARE COLLECTED FROM A VARIETY OF SOURCES WITH VARYING EQUIPMENT AND EXPOSURE. NOT ALL DATA LISTED ARE CONSIDERED OFFICIAL.

\$\$

NWS TAMPA BAY RUSKIN FL