

*Alaska Court System
Statistical Report FY 2022*

July 1, 2021 – June 30, 2022

Alaska Court Locations, FY 2022

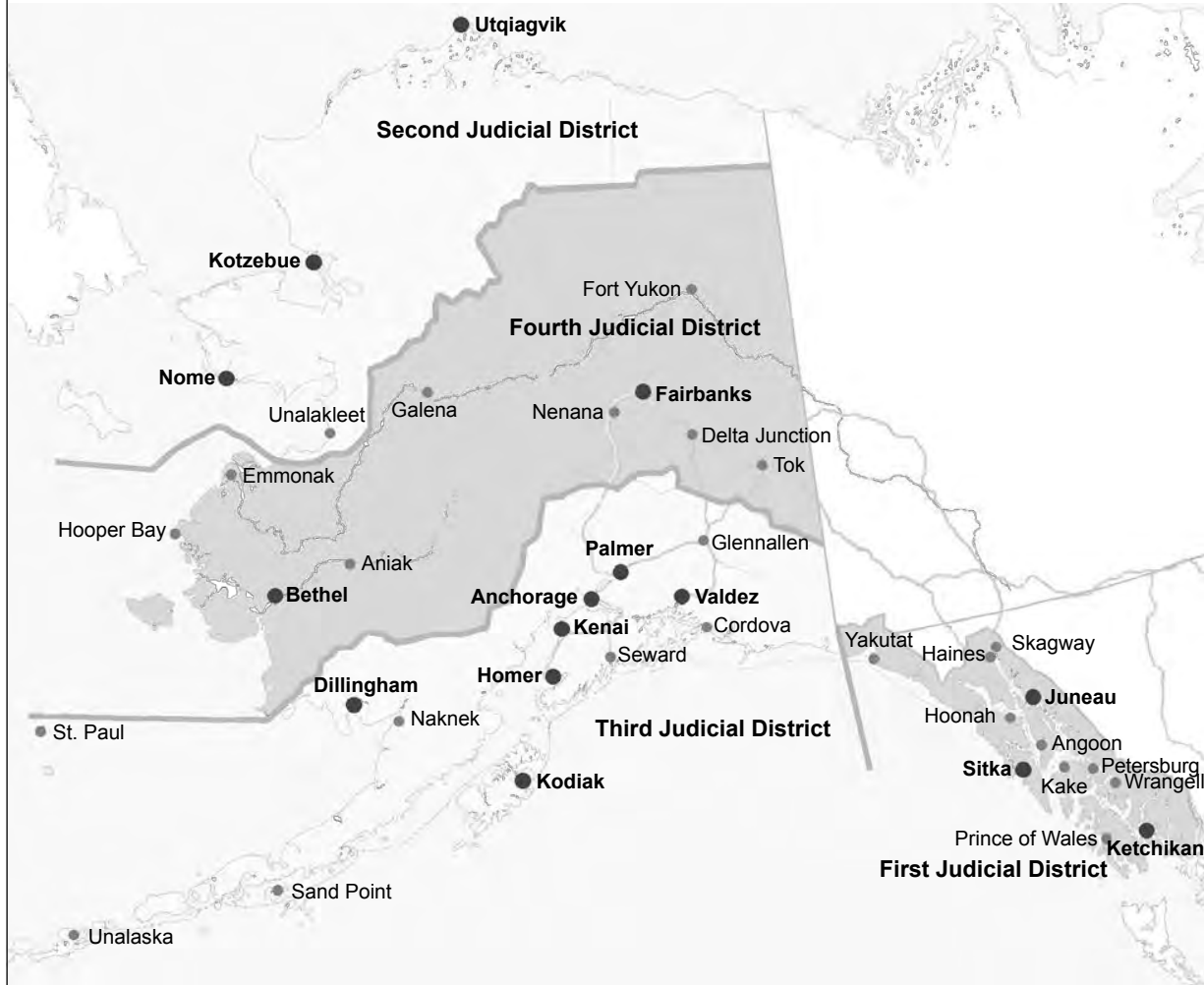

First Judicial District

Alaska Court System Statistical Report FY 2022

July 1, 2021 – June 30, 2022



© Copyright 2023 by the Alaska Court System.

Layout and compositing by Melissa S. Green, Field of Words, Anchorage, AK.

A bookmarked PDF version of this statistical report is available on the Alaska Court System website at <http://www.courts.alaska.gov/admin/index.htm#annualrep>.



Mushrooms, Gates of the Arctic National Park and Preserve (Fourth Judicial District)

Contents

| | |
|--|---------------------------|
| <i>Alaska Court Locations, FY 2022 (map)</i> | <i>inside front cover</i> |
| Budgetary Overview | 1 |
| Figure A. Alaska Court System Budget within State of Alaska FY22 Operating Budget..... | 2 |
| Figure B. Alaska Court System Budget in Total Justice-Related Operating Budget, FY22 | 3 |
| Appellate Courts | 5 |
| Supreme Court Activity | 7 |
| Filings..... | 7 |
| Dispositions..... | 7 |
| Pending Caseload | 7 |
| Time Required for Disposition of Cases..... | 7 |
| Court of Appeals Activity | 7 |
| Filings..... | 7 |
| Dispositions..... | 8 |
| Pending Caseload..... | 8 |
| Note for Researchers | 8 |
| Alaska Supreme Court | 9 |
| Table 1.01. Alaska Supreme Court — Case Filings & Dispositions, FY 2018–2022..... | 9 |
| Table 1.02. Alaska Supreme Court — Motions and Petitions for Rehearing, FY 2018–2022 | 9 |
| Table 1.03. Alaska Supreme Court — Caseload Summary, FY 2022 | 9 |
| Table 1.04. Alaska Supreme Court — Dispositions by Manner of Disposition, FY 2022 | 10 |
| Table 1.05. Alaska Supreme Court — Status of Cases Pending End of Year, FY 2022 | 10 |
| Table 1.06. Alaska Supreme Court — Time to Disposition, FY 2022..... | 11 |
| Alaska Court of Appeals | 13 |
| Table 2.01. Alaska Court of Appeals — Case Filings & Dispositions, FY 2018–2022 | 13 |
| Table 2.02. Alaska Court of Appeals — Motions and Petitions for Rehearing, FY 2018–2022..... | 13 |
| Table 2.03. Alaska Court of Appeals — Caseload Summary, FY 2022 | 13 |
| Table 2.04. Alaska Court of Appeals — Dispositions by Manner of Disposition, FY 2022 | 14 |
| Table 2.05. Alaska Court of Appeals — Status of Cases Pending End of Year, FY 2022..... | 14 |
| Table 2.06. Alaska Court of Appeals — Time to Disposition, FY 2022 | 15 |
| Statewide Trial Courts | 17 |
| Trial Court Activity | 19 |
| Filings..... | 19 |
| Dispositions..... | 19 |
| Explanatory Notes..... | 19 |
| Felony Filings..... | 19 |
| Criminal Case Categorization | 19 |
| Reopened Cases | 19 |
| Civil Protective Order Cases | 20 |
| Note for Researchers | 20 |

| | |
|---|----|
| Statewide Trial Courts | 21 |
| Table 3.01. Total Statewide Trial Court Case Filings FY22 | 21 |
| Table 3.02. Population Trends by Court Site FY22 | 21 |
| Superior Court Activity | 23 |
| Table 4.01. Total Superior Court Case Filings FY20–FY22 | 25 |
| Table 4.02. Total Superior Court Case Dispositions FY20–FY22 | 26 |
| Figure 4.01. Superior Court Filing and Disposition Trends FY20–FY22 | 27 |
| Table 4.03. Superior Court Clearance Rates FY21–FY22 | 28 |
| Table 4.04. Superior Court Filings by Case Type FY22 | 29 |
| Figure 4.02. Composition of Superior Court Filings FY22 | 30 |
| Figure 4.03. Superior Court Filing Trends by Case Type FY20–FY22 | 31 |
| Table 4.05. Superior Court Dispositions by Case Type FY22 | 32 |
| Table 4.06. Felony Case Filings FY20–FY22 | 33 |
| Table 4.07. Felony Filings by Case Type FY22 | 34 |
| Table 4.08. Criminal Case Types FY22 | 35 |
| Table 4.09. Felony Case Dispositions FY20–FY22 | 36 |
| Table 4.10. Felony Case Dispositions by Manner of Disposition FY22 | 37 |
| Table 4.11. Post-judgment Filings: Felony Petitions to Revoke Probation FY20–FY22 | 38 |
| Table 4.12. Probate Case Filings FY20–FY22 | 39 |
| Table 4.13. Probate Filings by Case Type FY22 | 40 |
| Table 4.14. Probate Case Dispositions FY20–FY22 | 41 |
| Table 4.15. Domestic Relations Case Filings FY20–FY22 | 42 |
| Table 4.16. Domestic Relations Filings by Case Type FY22 | 43 |
| Table 4.17. Domestic Relations Case Dispositions FY20–FY22 | 44 |
| Table 4.18. Domestic Relations Case Dispositions by Manner of Disposition FY22 | 45 |
| Table 4.19. Post-judgment Filings: Motions to Modify Custody, Support or Visitation FY20–FY22 | 46 |
| Table 4.20. Superior Court General Civil Case Filings FY20–FY22 | 47 |
| Table 4.21. Superior Court General Civil Filings by Case Type FY22 | 48 |
| Table 4.22. Superior Court General Civil Case Types FY22 | 49 |
| Table 4.23. Superior Court General Civil Case Dispositions FY20–FY22 | 50 |
| Table 4.24. Superior Court General Civil Case Dispositions by Manner of Disposition FY22 | 51 |
| Table 4.25. CINA Case Filings FY20–FY22 | 52 |
| Table 4.26. Delinquency Case Filings FY20–FY22 | 53 |
| Table 4.27. CINA and Delinquency Filings by Case Type FY22 | 54 |
| District Court Activity | 55 |
| Table 5.01. Total District Court Case Filings FY20–FY22 | 57 |
| Table 5.02. Total District Court Case Dispositions FY20–FY22 | 57 |
| Figure 5.01. District Court Filing and Disposition Trends FY20–FY22 | 59 |
| Table 5.03. District Court Clearance Rates FY21–FY22 | 60 |
| Table 5.04. District Court Filings by Case Type FY22 | 61 |
| Figure 5.02. Composition of District Court Case Filings FY22 | 62 |
| Figure 5.03. District Court Filing Trends by Case Type FY20–FY22 | 63 |
| Table 5.05. District Court Dispositions by Case Type FY22 | 64 |
| Table 5.06. District Court Non-Minor Offense Case Filings FY20–FY22 | 65 |
| Table 5.07. District Court Non-Minor Offense Case Dispositions FY20–FY22 | 66 |

Table 5.08. Misdemeanor Case Filings FY20–FY2267

Table 5.09. Misdemeanor Filings by Case Type FY2268

Table 5.10. Criminal Case Types FY2269

Table 5.11. Misdemeanor Case Dispositions FY20–FY2270

Table 5.12. Misdemeanor Case Dispositions by Manner of Disposition FY2271

Table 5.13. Felony Filings in District Court FY20–FY22.....72

Table 5.14. Post-judgment Filings: Misdemeanor Petitions to Revoke Probation FY20–FY2273

Table 5.15. Small Claims Case Filings FY20–FY2274

Table 5.16. Small Claims Case Dispositions FY20–FY2275

Table 5.17. Small Claims Case Dispositions by Manner of Disposition FY2276

Table 5.18. Civil Protective Order Case Filings FY20–FY22.....77

Table 5.19. Civil Protective Order Case Dispositions FY20–FY22.....78

Table 5.20. District Court General Civil Case Filings FY20–FY2279

Table 5.21. District Court General Civil Filings by Case Type FY2280

Table 5.22. District Court General Civil Case Dispositions FY20–FY2281

Table 5.23. District Court General Civil Case Dispositions by Manner of Disposition FY2282

Table 5.24. Minor Offense Case Dispositions FY20–FY22.....83

Table 5.25. Minor Offense Case Dispositions by Case Type FY2284

Table 5.26. Minor Offense Case Types FY2285

Photo Permissions.....inside back cover



Polar bears near Kaktovik (Second Judicial District)



Old boat, Kotzebue (Second Judicial District)

Budgetary Overview



Evening light on the Great Kobuk Sand Dunes (Second Judicial District)

Figure A. Alaska Court System Budget within State of Alaska FY22 Operating Budget

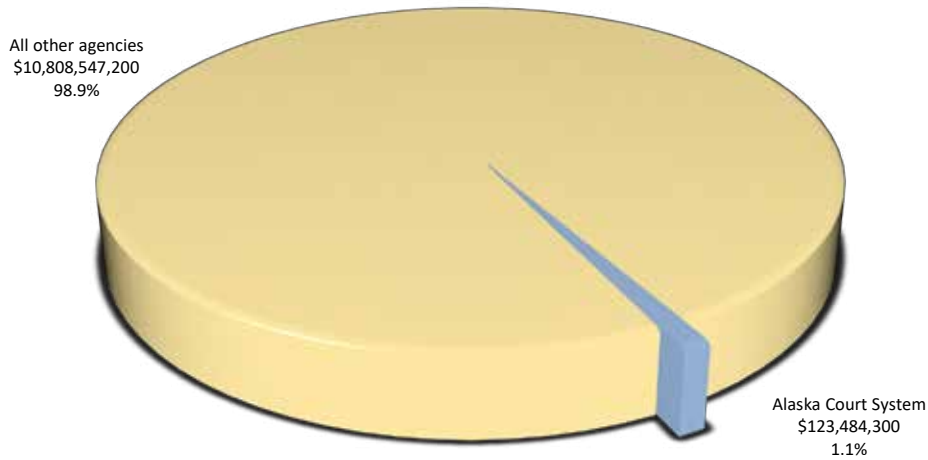

FY22 State of Alaska Operating Budget by Agency

| Agency | Amount | Percentage of budget |
|--|-------------------------|----------------------|
| Alaska Court System* | \$123,484,300 | 1.1 % |
| Alaska Legislature | \$72,766,000 | 0.7 |
| Department of Administration | \$303,813,200 | 2.8 |
| Department of Commerce, Community and Economic Development | \$402,588,000 | 3.7 |
| Department of Corrections | \$413,621,600 | 3.8 |
| Department of Education and Early Development | \$2,014,206,800 | 18.4 |
| Department of Environmental Conservation | \$83,941,100 | 0.8 |
| Department of Family and Community Services | \$424,727,500 | 3.9 |
| Department of Fish and Game | \$230,865,300 | 2.1 |
| Department of Health | \$3,528,892,700 | 32.3 |
| Department of Labor and Workforce Development | \$155,911,700 | 1.4 |
| Department of Law | \$99,253,500 | 0.9 |
| Department of Military and Veteran Affairs | \$59,469,200 | 0.5 |
| Department of Natural Resources | \$204,675,100 | 1.9 |
| Department of Public Safety | \$263,045,000 | 2.4 |
| Department of Revenue | \$821,234,800 | 7.5 |
| Department of Transportation and Public Facilities | \$784,996,000 | 7.2 |
| Office of the Governor | \$41,501,900 | 0.4 |
| University of Alaska | \$903,037,800 | 8.3 |
| Executive Branch-wide appropriations | \$0 | 0.0 |
| Total | \$10,932,031,500 | 100.0 % |

* Alaska Court System budget figure includes Alaska Judicial Council and Alaska Commission on Judicial Conduct.

Source of data: Alaska Legislative Finance Division — Operating Budget: Agency Summary, 2022 Legislature (4 Oct 2022)

<http://legfin.akleg.gov/BudgetReports/LY2022/Operating/Enacted/AgencySummary.pdf>

Figure B. Alaska Court System Budget in Total Justice-Related Operating Budget, FY22

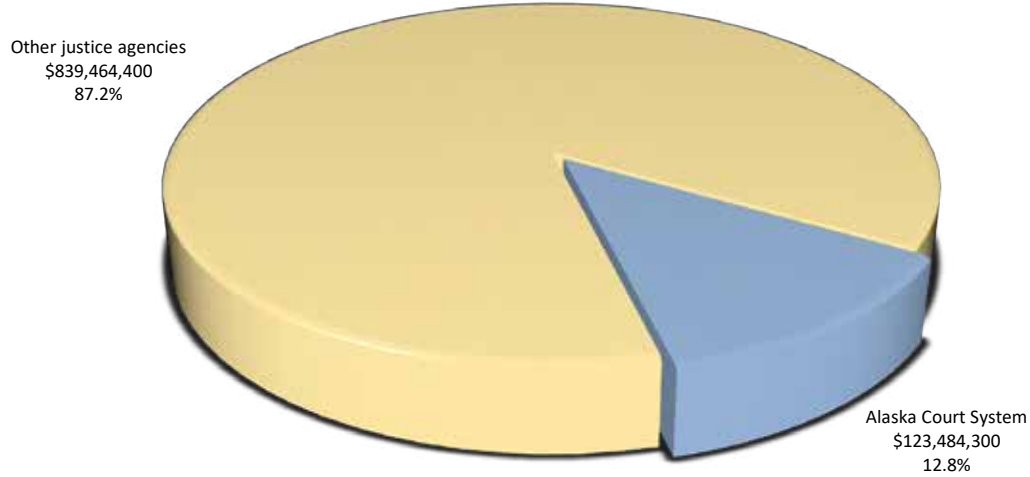

FY22 Alaska Justice Agencies Operating Budgets

| Agency | Amount | Percentage of budget |
|-----------------------------|----------------------|----------------------|
| Alaska Court System* | \$123,484,300 | 12.8 % |
| Department of Corrections | \$413,621,600 | 43.0 |
| Department of Law | \$99,253,500 | 10.3 |
| Department of Public Safety | \$263,045,000 | 27.3 |
| Public Defender Agency | \$31,496,900 | 3.3 |
| Office of Public Advocacy | \$32,047,400 | 3.3 |
| Total | \$962,948,700 | 100.0 % |

* Alaska Court System budget figure includes Alaska Judicial Council and Alaska Commission on Judicial Conduct.

Source of data: Alaska Legislative Finance Division — Operating Budget: Agency Summary, 2022 Legislature (4 Oct 2022)

<http://legfin.akleg.gov/BudgetReports/LY2022/Operating/Enacted/AgencySummary.pdf>

<http://legfin.akleg.gov/BudgetReports/LY2022/Operating/Enacted/DOA-AllocationSummary.pdf>



Snow on lichen, Gates of the Arctic National Park and Preserve (Fourth Judicial District)



*Appellate
Courts*

Sitka boat harbor (First Judicial District)



Bonaparte's gulls in flight, Lynn Canal (First Judicial District)

Appellate Courts

Supreme Court Activity

Filings

During FY 2022, 336 cases were filed in the Supreme Court, a 12 percent increase from the total filed in FY 2021. The number of civil appeals filed was up 12 percent from the previous year; petitions for hearing increased 28 percent; and petitions for review decreased by 9 percent. The category that includes bar matters, federal certification matters, and original applications increased 18 percent from the previous year. For details about filings in various categories of cases from FY 2018 through FY 2022, see page 9.

Dispositions

The Supreme Court disposed of 307 cases in FY 2022, a 2 percent decrease from FY 2021. The court issued 66 full opinions, 70 MO&Js, and 2 published orders. For details about dispositions by case type in FY 2022, see page 10. For comparisons of dispositions by case type from FY 2018 through FY 2022, see page 9.

Pending Caseload

On June 30, 2022, 288 cases were pending, a 6 percent increase from the end of FY 2021. Of these pending cases, 58 percent were at a stage prior to submission to the court (filing pending, awaiting settlement conference, awaiting record or transcripts, awaiting briefs, awaiting argument or conference, or awaiting response to a petition). Six percent were stayed or were awaiting rehearing or record return prior to closing; and the remaining 36 percent were under advisement (submitted to the court but awaiting circulation of a draft opinion, publication of an opinion, or decision on a petition). For a comparison of cases pending at year's end according to case type, from FY 2018 through FY 2022, see page 9. For the status of cases pending at the end of FY 2022 according to case type, see page 10.

Time Required for Disposition of Cases

In 50 percent of appeals decided by opinion or MO&J, the time from submission (usually the date of oral argument or conference on the briefs) to publication of a decision was 6.3 months or less. With petitions, bar matters, and original applications, 50 percent were completed (from opening to closing) in 1.7 months or less. Additional information about time to disposition can be found at page 11.

Court of Appeals Activity

Filings

During FY 2022, 158 cases were filed in the Court of Appeals, a 6 percent decrease from the total filed in FY 2021. Merit appeal filings decreased by 19 percent from the previous year, while sentence appeal filings increased 25 percent. Petition for review and petition for hearing filings increased by 31 percent, and original application and bail appeal filings decreased by 25 percent from FY 2021. For a comparison of filings in various case categories from FY 2018 through FY 2022, see page 13.

Dispositions

The Court of Appeals disposed of 262 cases in FY 2022. This was a 4 percent increase from FY 2021. The court issued 22 full opinions and 139 memorandum opinions and summary dispositions. For details about the types and caseload composition of dispositions in FY 2022, see page 13. For comparisons of dispositions by case type from FY 2018 through FY 2022, see page 13.

Pending Caseload

On June 30, 2022, 392 cases were pending before the Court of Appeals. Of these, 65 percent were at a stage prior to submission to the court (filing pending, awaiting record, awaiting briefing, awaiting oral argument, or awaiting response to a petition). Seven percent were awaiting rehearing or record return prior to closing, 2 percent were stayed or remanded, and the remaining 26 percent were under advisement (submitted to the court but awaiting circulation of a draft opinion, publication of an opinion, or a decision on a petition). For a comparison of cases pending at year's end according to case type, from FY 2018 through FY 2022, see page 13. For the status of cases pending at the end of FY 2022 according to case type, see page 14.

Time Required for Disposition of Cases

In 50 percent of appeals decided by opinion or MO&J, the time from submission (usually the date of oral argument or conference on the briefs) to publication of a decision was 1.9 months or less. With petitions and original applications, 50 percent were completed (from opening to closing) in 1.0 month or less. Additional information about time to disposition can be found at page 15.

Note for Researchers

Readers and researchers should be aware that occasional changes in the manner in which cases are reported or recorded by the Alaska Court System may account for some changes over time in case filing totals for specific courts or jurisdictions. While the court system attempts to make the data tables in the annual report as consistent as possible from year to year, care is necessary, especially when discerning trends or making comparisons between time periods.

Alaska Supreme Court

**Table 1.01. Alaska Supreme Court — Case Filings & Dispositions,
FY 2018–2022**

| | FY18 | FY19 | FY20 | FY21 | FY22 |
|----------------------------|------------|------------|------------|------------|------------|
| Filings | | | | | |
| Civil appeals | 193 | 166 | 197 | 171 | 192 |
| Petitions for hearing | 109 | 114 | 70 | 61 | 78 |
| Petitions for review | 61 | 54 | 27 | 58 | 53 |
| Bar/original applications | 19 | 19 | 14 | 11 | 13 |
| Total | 382 | 353 | 308 | 301 | 336 |
| Dispositions | | | | | |
| Civil appeals | 180 | 238 | 188 | 186 | 169 |
| Petitions for hearing | 114 | 109 | 88 | 67 | 66 |
| Petitions for review | 61 | 62 | 24 | 50 | 57 |
| Bar/original applications | 16 | 22 | 18 | 11 | 15 |
| Total | 371 | 431 | 318 | 314 | 307 |
| Published | | | | | |
| Full opinions | 72 | 126 | 83 | 77 | 66 |
| Memorandum opinions | 43 | 45 | 48 | 60 | 70 |
| Published orders | 6 | 3 | 5 | 3 | 2 |
| Total | 121 | 174 | 136 | 140 | 138 |
| Pending end-of-year | | | | | |
| Civil appeals | 304 | 231 | 241 | 227 | 245 |

**Table 1.02. Alaska Supreme Court — Motions and Petitions for Rehearing,
FY 2018–2022**

| | FY18 | FY19 | FY20 | FY21 | FY22 |
|----------------------------|--------------|--------------|--------------|--------------|--------------|
| Filings | | | | | |
| Petitions for rehearing | 24 | 34 | 27 | 30 | 24 |
| Full court motions | 67 | 68 | 58 | 62 | 48 |
| Individual justice motions | 986 | 930 | 880 | 799 | 886 |
| Routine (clerk) motions | 390 | 473 | 490 | 503 | 468 |
| Total | 1,467 | 1,505 | 1,455 | 1,394 | 1,426 |
| Dispositions | | | | | |
| Petitions for rehearing | 23 | 34 | 27 | 29 | 23 |
| Full court motions | 61 | 74 | 59 | 65 | 50 |
| Individual justice motions | 950 | 884 | 928 | 804 | 890 |
| Routine (clerk) motions | 348 | 466 | 487 | 509 | 458 |
| Total | 1,382 | 1,458 | 1,501 | 1,407 | 1,421 |
| Pending end-of-year | | | | | |
| Petitions for rehearing | 1 | 2 | 2 | 1 | 2 |
| Full court motions | 12 | 4 | 3 | 2 | 1 |
| Individual justice motions | 58 | 82 | 43 | 29 | 19 |
| Routine (clerk) motions | 47 | 21 | 13 | 9 | 18 |
| Total | 118 | 109 | 61 | 41 | 40 |

Table 1.03. Alaska Supreme Court — Caseload Summary, FY 2022

| | Civil appeals | Petitions for hearing | Petitions for review | Bar/original applications | Total |
|---------------------------|------------------|--------------------------|-------------------------|------------------------------|-------|
| Pending beginning of year | 227 | 14 | 24 | 7 | 272 |
| Filings | 192 | 78 | 53 | 13 | 336 |
| Dispositions | 169 | 66 | 57 | 15 | 307 |
| Pending end of year | 245 | 25 | 17 | 1 | 288 |

Table 1.04. Alaska Supreme Court — Dispositions by Manner of Disposition, FY 2022

| | Civil appeals | Petitions for hearing | Petitions for review | Bar/ original application/ federal certified questions | Total all cases |
|--|------------------|--------------------------|-------------------------|--|--------------------|
| Dispositions by published opinions | | | | | |
| Affirmed | 33 | 0 | 2 | 1 | 36 |
| Reversed or vacated | 18 | 1 | 7 | 0 | 26 |
| Affirmed in part/reversed in part | 2 | 0 | 0 | 0 | 2 |
| Other (dismissed, etc.) | 2 | 0 | 0 | 2 | 4 |
| Total | 55 | 1 | 9 | 3 | 68 |
| Summary dispositions on merits (memorandum opinions & summary orders) | | | | | |
| Affirmed | 58 | 0 | 0 | 0 | 58 |
| Reversed or vacated | 7 | 0 | 0 | 0 | 7 |
| Affirmed in part/Reversed in part | 3 | 0 | 0 | 0 | 3 |
| Other (dismissed, etc.) | 1 | 0 | 0 | 5 | 6 |
| Total | 69 | 0 | 0 | 5 | 74 |
| Petitions/applications granted | | 0 | 5 | 7 | 12 |
| Total dispositions on merits | 124 | 1 | 9 | 8 | 142 |
| Petition denials/orders not on merits | 4 | 60 | 38 | 5 | 107 |
| Dismissals | | | | | |
| Stipulated to or by Appellant | 26 | 3 | 3 | 2 | 34 |
| On Motion of Appellee | 1 | 0 | 0 | 0 | 1 |
| <i>Sua Sponte</i> * | 14 | 2 | 7 | 0 | 23 |
| Total dispositions not on merits | 45 | 65 | 48 | 7 | 165 |
| Total dispositions | 169 | 66 | 57 | 15 | 307 |

* *Sua Sponte* means orders issued by the court without motion by a party.

Table 1.05. Alaska Supreme Court — Status of Cases Pending End of Year, FY 2022

| | Civil appeals | Petitions for hearing | Petitions for review | Bar/ original application/ federal certified questions | Total all cases |
|----------------------------------|------------------|--------------------------|-------------------------|--|--------------------|
| Filing pending | 3 | 0 | 1 | 0 | 4 |
| Awaiting settlement conference | 0 | 0 | 0 | 0 | 0 |
| Awaiting records/transcript | 34 | 1 | 0 | 0 | 35 |
| Awaiting briefs | 85 | 3 | 0 | 0 | 88 |
| Awaiting argument/conference | 25 | 0 | 3 | 0 | 28 |
| Awaiting draft opinion | 55 | 0 | 0 | 0 | 55 |
| Draft opinion circulating | 31 | 1 | 3 | 1 | 36 |
| Awaiting petition response | 0 | 12 | 0 | 0 | 12 |
| Awaiting petition decision | 0 | 7 | 5 | 0 | 12 |
| Awaiting rehearing/record return | 7 | 1 | 4 | 0 | 12 |
| Stayed or remanded | 5 | 0 | 1 | 0 | 6 |
| Total | 245 | 25 | 17 | 1 | 288 |

Table 1.06. Alaska Supreme Court — Time to Disposition, FY 2022

| Appeals decided by opinion or memorandum opinion & judgment (MO&J)* | | | | Petitions, bar matters, original applications*** | | | |
|--|------------|------|--------|--|------------|------|--------|
| | Percentile | Days | Months | | Percentile | Days | Months |
| Pre-submission to Court | | | | File open — file closed | 50% | 50 | 1.7 |
| Notice of appeal to record certification | 50% | 34 | 1.1 | | 75% | 71 | 2.4 |
| | 75% | 41 | 1.4 | | 90% | 99 | 3.3 |
| | 90% | 48 | 1.6 | *** This includes all petitions, bar matters, and original applications closed during the FY, whether by regular order or dismissal, except those that were granted and thereafter went through the full briefing process, ending in an opinion. | | | |
| Record certification to last brief | 50% | 169 | 5.6 | | | | |
| | 75% | 244 | 8.1 | | | | |
| | 90% | 309 | 10.3 | | | | |
| Last brief to submission** | 50% | 78 | 2.6 | | | | |
| | 75% | 99 | 3.3 | | | | |
| | 90% | 148 | 4.9 | | | | |
| Subtotal: Number of days/month before submission to the court | 50% | 292 | 9.7 | | | | |
| | 75% | 386 | 12.9 | | | | |
| | 90% | 477 | 15.9 | | | | |
| Submission to publication | | | | | | | |
| Submission to circulation of draft opinion or recommendation | 50% | 134 | 4.5 | | | | |
| | 75% | 176 | 5.9 | | | | |
| | 90% | 188 | 6.3 | | | | |
| Circulation of draft opinion or recommendation to publication | 50% | 50 | 1.7 | | | | |
| | 75% | 49 | 1.6 | | | | |
| | 90% | 127 | 4.2 | | | | |
| Subtotal: Number of days/months from submission to publication | 50% | 189 | 6.3 | | | | |
| | 75% | 246 | 8.2 | | | | |
| | 90% | 303 | 10.1 | | | | |
| Post-publication motions | | | | | | | |
| Publication to closing | 50% | 17 | 0.6 | | | | |
| | 75% | 21 | 0.7 | | | | |
| | 90% | 37 | 1.2 | | | | |
| Total time from open to close | | | | | | | |
| | 50% | 493 | 16.4 | | | | |
| | 75% | 640 | 21.3 | | | | |
| | 90% | 752 | 25.1 | | | | |

* This includes appeals closed during the FY that resulted in a published opinion or memorandum opinion & judgment; appeals that ended by dismissal or other closure are not included.

** "Submission" is usually the date of oral argument or conference on the case, but can be later in circumstances such as reassignment to a different chambers, or reconference by the court.

Alaska Court of Appeals

Table 2.01. Alaska Court of Appeals — Case Filings & Dispositions, FY 2018–2022

| | FY18 | FY19 | FY20 | FY21 | FY22 |
|------------------------------------|------------|------------|------------|------------|------------|
| Filings | | | | | |
| Merit appeals | 233 | 182 | 177 | 109 | 88 |
| Sentence appeals | 26 | 23 | 15 | 12 | 15 |
| Petitions | 33 | 36 | 25 | 35 | 46 |
| Original applications/bail appeals | 7 | 15 | 11 | 12 | 9 |
| Total | 299 | 256 | 228 | 168 | 158 |
| Dispositions | | | | | |
| Merit appeals | 235 | 256 | 236 | 189 | 190 |
| Sentence appeals | 31 | 39 | 28 | 27 | 18 |
| Petitions | 36 | 38 | 25 | 26 | 43 |
| Original applications/bail appeals | 8 | 11 | 13 | 11 | 11 |
| Total | 310 | 344 | 302 | 253 | 262 |
| Published | | | | | |
| Full opinions | 47 | 42 | 19 | 37 | 22 |
| Memorandum opinions* | 161 | 208 | 165 | 139 | 139 |
| Published orders | 0 | 0 | 2 | 0 | 0 |
| Total | 208 | 250 | 186 | 176 | 161 |
| Pending end-of-year | | | | | |
| Merit appeals | 640 | 572 | 513 | 441 | 340 |
| Sentence appeals | 69 | 56 | 43 | 26 | 26 |
| Petitions | 12 | 7 | 12 | 20 | 23 |
| Original applications/bail appeals | 2 | 2 | 4 | 4 | 3 |
| Total | 723 | 637 | 572 | 491 | 392 |

*This number includes summary dispositions, which the court started issuing in March 2019.

Table 2.02. Alaska Court of Appeals — Motions and Petitions for Rehearing, FY 2018–2022

| | FY18 | FY19 | FY20 | FY21 | FY22 |
|----------------------------|--------------|--------------|--------------|--------------|--------------|
| Filings | | | | | |
| Petitions for rehearing | 20 | 9 | 7 | 16 | 28 |
| Full court motions | 114 | 121 | 149 | 160 | 173 |
| Individual judge motions | 184 | 490 | 497 | 447 | 451 |
| Routine (clerk) motions | 1,295 | 867 | 664 | 640 | 572 |
| Total | 1,613 | 1,487 | 1,317 | 1,263 | 1,224 |
| Dispositions | | | | | |
| Petitions for rehearing | 27 | 9 | 11 | 14 | 25 |
| Full court motions | 116 | 124 | 144 | 162 | 175 |
| Individual judge motions | 260 | 493 | 515 | 484 | 450 |
| Routine (clerk) motions | 1,322 | 869 | 695 | 651 | 577 |
| Total | 1,725 | 1,495 | 1,365 | 1,311 | 1,227 |
| Pending end-of-year | | | | | |
| Petitions for rehearing | 5 | 3 | 0 | 1 | 4 |
| Full court motions | 10 | 6 | 11 | 9 | 9 |
| Individual judge motions | 10 | 31 | 45 | 18 | 5 |
| Routine (clerk) motions | 56 | 43 | 26 | 14 | 12 |
| Total | 81 | 83 | 82 | 42 | 30 |

Table 2.03. Alaska Court of Appeals — Caseload Summary, FY 2022

| | Merit appeals | Sentence appeals | Petitions | Bail appeals/ original applications | Total |
|---------------------------|---------------|------------------|-----------|--|-------|
| Pending beginning of year | 441 | 26 | 20 | 4 | 491 |
| Filings | 88 | 15 | 46 | 9 | 158 |
| Dispositions | 190 | 18 | 43 | 11 | 262 |
| Pending end of year | 340 | 26 | 23 | 3 | 392 |

Table 2.04. Alaska Court of Appeals — Dispositions by Manner of Disposition, FY 2022

| | Merit appeals | Sentence appeals | Petitions | Bail appeals/ original applications | Total |
|--|---------------|------------------|-----------|--|------------|
| Dispositions by published opinions | | | | | |
| Affirmed | 10 | 0 | 0 | 0 | 10 |
| Reversed or vacated | 7 | 0 | 1 | 0 | 8 |
| Affirmed in part/reversed in part | 1 | 1 | 0 | 0 | 2 |
| Other (dismissed, etc.) | 2 | 0 | 0 | 0 | 2 |
| Total | 20 | 1 | 1 | 0 | 22 |
| Summary dispositions on merits (memorandum opinions, summary dispositions, and final unpublished orders on the merits) | | | | | |
| Affirmed | 111 | 8 | 0 | 0 | 119 |
| Reversed or vacated | 11 | 0 | 0 | 0 | 11 |
| Affirmed in part/Reversed in part | 5 | 1 | 0 | 0 | 6 |
| Other (dismissed, etc.) | 3 | 0 | 0 | 0 | 3 |
| Total | 130 | 9 | 0 | 0 | 139 |
| Petitions/applications granted | | | 6 | 0 | 6 |
| Total dispositions on merits | 150 | 10 | 1 | 0 | 161 |
| Petition denials/orders not on merits | 0 | 0 | 30 | 4 | 34 |
| Dismissals | | | | | |
| Stipulated to or by appellant | 30 | 5 | 7 | 3 | 45 |
| On motion of appellee | 0 | 0 | 0 | 0 | 0 |
| <i>Sua Sponte</i> * | 10 | 3 | 5 | 4 | 22 |
| Total dispositions not on merits | 40 | 8 | 42 | 11 | 101 |
| Total dispositions | 190 | 18 | 43 | 11 | 262 |

* *Sua Sponte* means orders issued by the court without motion by a party.

Table 2.05. Alaska Court of Appeals — Status of Cases Pending End of Year, FY 2022

| | Merit appeals | Sentence appeals | Petitions | Bail appeals/ original applications | Total |
|----------------------------------|---------------|------------------|-----------|--|------------|
| Filing pending | 8 | 0 | 0 | 0 | 8 |
| Awaiting records/transcript | 37 | 4 | 0 | 0 | 41 |
| Briefing stage | 142 | 13 | 1 | 0 | 156 |
| Awaiting argument/conference | 34 | 4 | 7 | 0 | 45 |
| Awaiting draft opinion | 36 | 2 | 5 | 1 | 44 |
| Draft opinion circulating | 49 | 2 | 4 | 1 | 56 |
| Awaiting petition response | 0 | 0 | 2 | 1 | 3 |
| Awaiting petition decision | 0 | 0 | 3 | 0 | 3 |
| Awaiting rehearing/record return | 26 | 1 | 0 | 0 | 27 |
| Stayed or remanded | 8 | 0 | 1 | 0 | 9 |
| Total | 340 | 26 | 23 | 3 | 392 |

Table 2.06. Alaska Court of Appeals — Time to Disposition, FY 2022

| Appeals decided by opinion or memorandum opinion & judgment (MO&J)* | | | | Petitions and original applications*** | | | |
|---|------------|-------|--------|--|------------|------|--------|
| | Percentile | Days | Months | | Percentile | Days | Months |
| Pre-submission to Court | | | | File open — file closed | | | |
| Notice of appeal to record certification | 50% | 36 | 1.2 | 50% | 30 | 1.0 | |
| | 75% | 45 | 1.5 | 75% | 48 | 1.6 | |
| | 90% | 170 | 5.7 | 90% | 254 | 8.5 | |
| Record certification to last brief | 50% | 716 | 23.9 | *** This includes all petitions and original applications closed during the FY, whether by regular order or dismissal, except those that were granted and thereafter went through the full briefing process, ending in an opinion. | | | |
| | 75% | 785 | 26.2 | | | | |
| | 90% | 878 | 29.3 | | | | |
| Last brief to submission** | 50% | 169 | 5.6 | | | | |
| | 75% | 271 | 9.0 | | | | |
| | 90% | 423 | 14.1 | | | | |
| Subtotal: Number of days/month before submission to the court | 50% | 953 | 31.8 | | | | |
| | 75% | 1,116 | 37.2 | | | | |
| | 90% | 1,353 | 45.1 | | | | |
| Submission to publication | | | | | | | |
| Submission to circulation of draft opinion or recommendation | 50% | 12 | 0.4 | | | | |
| | 75% | 68 | 2.3 | | | | |
| | 90% | 190 | 6.3 | | | | |
| Circulation of draft opinion or recommendation to publication | 50% | 30 | 1.0 | | | | |
| | 75% | 58 | 1.9 | | | | |
| | 90% | 146 | 4.9 | | | | |
| Subtotal: Number of days/months from submission to publication | 50% | 57 | 1.9 | | | | |
| | 75% | 160 | 5.3 | | | | |
| | 90% | 316 | 10.5 | | | | |
| Post-publication motions | | | | | | | |
| Publication to closing | 50% | 35 | 1.2 | | | | |
| | 75% | 41 | 1.4 | | | | |
| | 90% | 69 | 2.3 | | | | |
| Total time from open to close | | | | | | | |
| | 50% | 1,083 | 36.1 | | | | |
| | 75% | 1,355 | 45.2 | | | | |
| | 90% | 1,728 | 57.6 | | | | |

* This includes appeals closed during the FY that resulted in a published opinion or memorandum opinion & judgment; appeals that ended by dismissal or other closure are not included.

** "Submission" is usually the date of oral argument or conference on the case, but can be later in circumstances such as reassignment to a different chambers, or reconference by the court.



Turnagain Arm and Kenai Mountains from Chugach foothills, Anchorage (Third Judicial District)

*Statewide
Trial Courts*

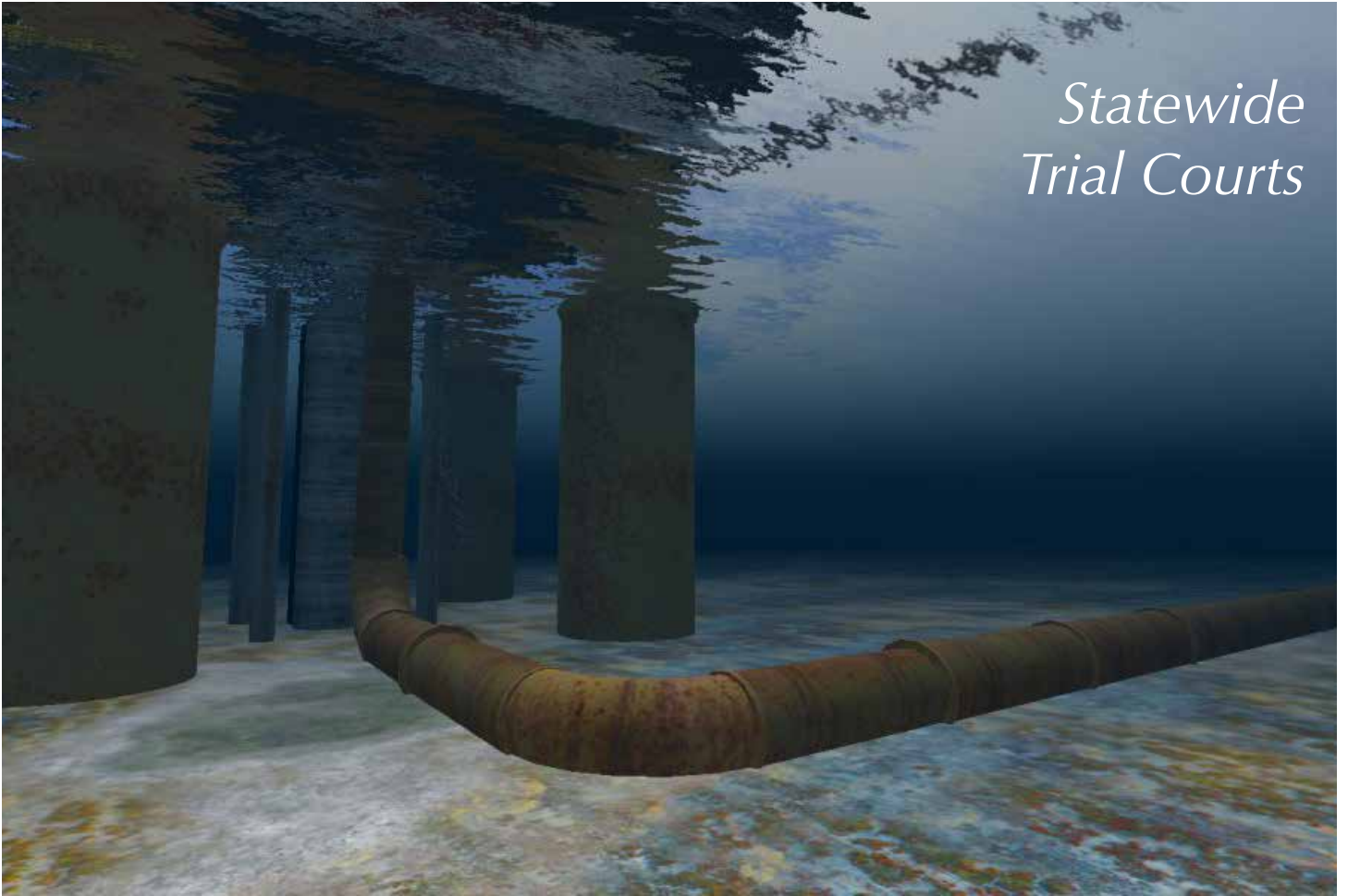

Oil rig, Arctic National Wildlife Refuge (Second Judicial District)



Steller's jay feather, Hoonah (First Judicial District)

Statewide Trial Courts

Trial Court Activity

Filings

During FY22, 106,690 cases were filed in the trial courts, an increase of 4.8 percent from 101,768 filings in FY21.

The FY22 Superior Court filings were 22,215, an increase of 0.3 percent from 22,150 filings in FY21. CINA filings decreased by 11.7 percent, domestic relations filings decreased by 5.6 percent, and felony filings decreased by 1.7 percent. Delinquency filings increased by 27.1 percent, probate filings increased by 8.0 percent, and general civil filings increased by 2.9 percent.

The FY22 District Court filings were 84,475, an increase of 6.1 percent from 79,618 filings in FY21. Minor offense filings increased 16.0 percent, small claims filings increased 13.9 percent, and civil protective order filings increased 10.4 percent. Misdemeanor filings decreased 13.9 percent, and general civil filings decreased 4.5 percent.

Dispositions

The trial courts disposed of 104,701 cases in FY22, an increase of 3.2 percent from the 101,420 dispositions reported in FY21. To avoid a backlog of cases awaiting disposition, courts aspire to have a clearance rate of 100 percent or higher, meaning that they have cleared (i.e., disposed of) at least as many cases as were filed during the period. The clearance rate for trial court cases was 98.1 percent in FY22.

Explanatory Notes

Felony Filings

Most felony cases are initiated in District Court and then transferred to Superior Court after indictment by a grand jury or the filing of an information. Since most of the activity in a felony case typically occurs in the Superior Court, felony cases are reported as Superior Court filings regardless of whether they were initiated in District Court or in the Superior Court. A table showing the number of felony cases initiated in the District Court is provided for informational purposes (Table 5.13, page 72). To avoid double counting, these filings are not included in the District Court filing totals, but should be considered when evaluating the **workload** of a District Court.

Criminal Case Categorization

Criminal cases are categorized based on the most serious charge at filing. For example, if a defendant is charged with a felony and two misdemeanors, the case is counted as a felony. If the felony charge is subsequently reduced to a misdemeanor, the case type does not change; the case is still categorized as a felony for reporting purposes.

Reopened Cases

The criminal filing statistics in this report include only new case filings and do not include petitions to revoke probation or other proceedings that cause the court to reopen a criminal case. Likewise, the

domestic relations filing statistics include only new case filings and do not include post-judgment motions to modify custody, support or visitation. Because this post-judgment activity significantly impacts the trial court workload, tables showing this activity are provided for informational purposes. The number of petitions to revoke probation in felony and misdemeanor cases can be found in Tables 4.11 and 5.14 (pages 38 and 73). The number of filings of motions to modify custody, support, or visitation can be found in Table 4.19 (page 46).

Civil Protective Order Cases

The civil protective order case group includes petitions for domestic violence, stalking, and sexual assault protective orders. These cases may be filed in either District or Superior Court, but District Courts handle the vast majority. Because readers and researchers often want to know the total number of civil protective order cases that were filed, domestic violence, stalking, and sexual assault protective order cases filed in the Superior Court are counted with the District Court cases.

Note for Researchers

Readers and researchers should be aware that occasional changes in the manner in which cases are reported or recorded by the Alaska Court System may account for some changes over time in case filing totals for specific courts or jurisdictions. While the court system attempts to make the data tables in the annual report as consistent as possible from year to year, care is necessary, especially when discerning trends or making comparisons between time periods.

Statewide Trial Courts

**Table 3.01. Total Statewide Trial Court Case Filings
FY 22**

| Court | Superior Court | | District Court | | | | Total | |
|-------------------------|----------------|---------------------------|---------------------------|-----------------------|---------------|---------------------------|----------------|----------------------|
| | Filings | % of Superior Court total | Non-minor offense filings | Minor offense filings | Total filings | % of District Court total | Filings | % of statewide total |
| Anchorage | 9,874 | 44.5% | 14,465 | 21,541 | 36,006 | 42.6% | 45,880 | 43.0% |
| Angoon | 4 | 0.0% | 9 | 0 | 9 | 0.0% | 13 | 0.0% |
| Aniak | 50 | 0.2% | 54 | 19 | 73 | 0.1% | 123 | 0.1% |
| Bethel | 883 | 4.0% | 1,014 | 89 | 1,103 | 1.3% | 1,986 | 1.9% |
| Cordova | 41 | 0.2% | 54 | 70 | 124 | 0.1% | 165 | 0.2% |
| Delta Junction | 28 | 0.1% | 95 | 691 | 786 | 0.9% | 814 | 0.8% |
| Dillingham | 231 | 1.0% | 374 | 87 | 461 | 0.5% | 692 | 0.6% |
| Emmonak | 84 | 0.4% | 113 | 5 | 118 | 0.1% | 202 | 0.2% |
| Fairbanks | 2,486 | 11.2% | 4,168 | 4,549 | 8,717 | 10.3% | 11,203 | 10.5% |
| Fort Yukon | 21 | 0.1% | 53 | 3 | 56 | 0.1% | 77 | 0.1% |
| Galena | 16 | 0.1% | 46 | 4 | 50 | 0.1% | 66 | 0.1% |
| Glennallen | 76 | 0.3% | 116 | 495 | 611 | 0.7% | 687 | 0.6% |
| Haines | 6 | 0.0% | 52 | 73 | 125 | 0.2% | 131 | 0.1% |
| Homer | 333 | 1.5% | 661 | 955 | 1,616 | 1.9% | 1,949 | 1.8% |
| Hoonah | 3 | 0.0% | 20 | 22 | 42 | 0.1% | 45 | 0.0% |
| Hooper Bay | 51 | 0.2% | 94 | 2 | 96 | 0.1% | 147 | 0.1% |
| Juneau | 965 | 4.4% | 1,774 | 1,872 | 3,646 | 4.3% | 4,611 | 4.3% |
| Kenai | 1,217 | 5.5% | 1,933 | 5,510 | 7,443 | 8.8% | 8,660 | 8.1% |
| Ketchikan | 545 | 2.5% | 1,187 | 411 | 1,598 | 1.9% | 2,143 | 2.0% |
| Kodiak | 320 | 1.4% | 362 | 598 | 960 | 1.1% | 1,280 | 1.2% |
| Kotzebue | 384 | 1.7% | 440 | 47 | 487 | 0.6% | 871 | 0.8% |
| Naknek | 69 | 0.3% | 214 | 93 | 307 | 0.4% | 376 | 0.4% |
| Nenana | 34 | 0.2% | 98 | 2,285 | 2,383 | 2.8% | 2,417 | 2.3% |
| Nome | 318 | 1.4% | 558 | 168 | 726 | 0.9% | 1,044 | 1.0% |
| Palmer | 2,964 | 13.3% | 4,305 | 7,222 | 11,527 | 13.6% | 14,491 | 13.6% |
| Petersburg | 74 | 0.3% | 133 | 104 | 237 | 0.3% | 311 | 0.3% |
| Prince of Wales | 101 | 0.5% | 347 | 383 | 730 | 0.9% | 831 | 0.8% |
| Sand Point | 10 | 0.1% | 38 | 8 | 46 | 0.1% | 56 | 0.1% |
| Seward | 147 | 0.7% | 317 | 1,624 | 1,941 | 2.3% | 2,088 | 2.0% |
| Sitka | 225 | 1.0% | 299 | 258 | 557 | 0.7% | 782 | 0.7% |
| Skagway | 0 | 0.0% | 20 | 6 | 26 | 0.0% | 26 | 0.0% |
| St. Mary's ¹ | 83 | 0.4% | 146 | 3 | 149 | 0.2% | 232 | 0.2% |
| St. Paul | 16 | 0.1% | 10 | 1 | 11 | 0.0% | 27 | 0.0% |
| Tok | 58 | 0.3% | 104 | 177 | 281 | 0.3% | 339 | 0.3% |
| Unalakleet | 47 | 0.2% | 137 | 13 | 150 | 0.2% | 197 | 0.2% |
| Unalaska | 31 | 0.1% | 87 | 179 | 266 | 0.3% | 297 | 0.3% |
| Utqiagvik | 289 | 1.3% | 518 | 69 | 587 | 0.7% | 876 | 0.8% |
| Valdez | 73 | 0.3% | 153 | 92 | 245 | 0.3% | 318 | 0.3% |
| Wrangell | 53 | 0.2% | 81 | 59 | 140 | 0.2% | 193 | 0.2% |
| Yakutat | 5 | 0.0% | 22 | 17 | 39 | 0.0% | 44 | 0.0% |
| Total | 22,215 | 100.0% | 34,671 | 49,804 | 84,475 | 100.0% | 106,690 | 100.0% |
| 1st District | 1,981 | 8.9% | 3,944 | 3,205 | 7,149 | 8.5% | 9,130 | 8.6% |
| 2nd District | 1,038 | 4.7% | 1,653 | 297 | 1,950 | 2.3% | 2,988 | 2.8% |
| 3rd District | 15,402 | 69.3% | 23,089 | 38,475 | 61,564 | 72.9% | 76,966 | 72.1% |
| 4th District | 3,794 | 17.1% | 5,985 | 7,827 | 13,812 | 16.3% | 17,606 | 16.5% |

1. St. Mary's court closed in 2016. Records for filings from the venue are still maintained separately.

**Table 3.02. Population Trends by Court Site
FY 22**

| Court | Population served by court site* | | | Change 2010–2021 | | Change 2020–2021 | | % of statewide total |
|------------------------------|----------------------------------|----------------------|----------------|---------------------|-------------|---------------------|-------------|----------------------------|
| | 2010 | 2020 | 2021 | Number | Percent | Number | Percent | |
| Anchorage | 292,256 | 291,695 | 290,124 | -2,132 | -0.7% | -1,571 | -0.5% | 39.5% |
| Angoon | 459 | 357 | 360 | -99 | -21.6% | 3 | 0.8% | 0.0% |
| Aniak | 1,948 | 2,410 | 2,296 | 348 | 17.9% | -114 | -4.7% | 0.3% |
| Bethel | 15,605 | 17,288 | 17,108 | 1,503 | 9.6% | -180 | -1.0% | 2.3% |
| Chevak ¹ | 1,421 | Served by Hooper Bay | | | N/S | N/S | N/S | N/S |
| Cordova | 2,239 | 2,609 | 2,545 | 306 | 13.7% | -64 | -2.5% | 0.3% |
| Delta Junction | 5,017 | 4,833 | 4,877 | -140 | -2.8% | 44 | 0.9% | 0.7% |
| Dillingham | 4,847 | 4,857 | 4,718 | -129 | -2.7% | -139 | -2.9% | 0.6% |
| Emmonak | 2,203 | 2,453 | 2,453 | 250 | 11.3% | 0 | 0.0% | 0.3% |
| Fairbanks | 97,781 | 95,812 | 97,655 | -126 | -0.1% | 1,843 | 1.9% | 13.3% |
| Fort Yukon | 1,165 | 960 | 1,020 | -145 | -12.4% | 60 | 6.3% | 0.1% |
| Galena | 1,461 | 1,410 | 1,384 | -77 | -5.3% | -26 | -1.8% | 0.2% |
| Glennallen | 3,037 | 2,617 | 2,626 | -411 | -13.5% | 9 | 0.3% | 0.4% |
| Haines | 2,591 | 2,127 | 2,677 | 86 | 3.3% | 550 | 25.9% | 0.4% |
| Homer | 13,899 | 15,214 | 15,327 | 1,428 | 10.3% | 113 | 0.7% | 2.1% |
| Hoonah ² | 914 | 1,839 | 1,803 | 889 | 97.3% | -36 | -2.0% | 0.2% |
| Hooper Bay | 1,112 | 3,047 | 2,870 | 1,758 | 158.1% | -177 | -5.8% | 0.4% |
| Juneau | 31,860 | 32,255 | 32,155 | 295 | 0.9% | -100 | -0.3% | 4.4% |
| Kake ¹ | 557 | Served by Petersburg | | | N/S | N/S | N/S | N/S |
| Kenai | 35,902 | 37,697 | 37,895 | 1,993 | 5.6% | 198 | 0.5% | 5.2% |
| Ketchikan | 14,969 | 15,450 | 15,340 | 371 | 2.5% | -110 | -0.7% | 2.1% |
| Kodiak | 13,592 | 13,101 | 12,900 | -692 | -5.1% | -201 | -1.5% | 1.8% |
| Kotzebue | 8,197 | 8,123 | 7,883 | -314 | -3.8% | -240 | -3.0% | 1.1% |
| McGrath ¹ | 505 | Served by Aniak | | | N/S | N/S | N/S | N/S |
| Naknek | 2,628 | 2,320 | 2,243 | -385 | -14.6% | -77 | -3.3% | 0.3% |
| Nenana | 3,297 | 3,403 | 3,378 | 81 | 2.5% | -25 | -0.7% | 0.5% |
| Nome | 7,264 | 7,667 | 7,364 | 100 | 1.4% | -303 | -4.0% | 1.0% |
| Palmer | 88,995 | 107,081 | 108,805 | 19,810 | 22.3% | 1,724 | 1.6% | 14.8% |
| Petersburg ² | 3,266 | 3,989 | 3,970 | 704 | 21.6% | -19 | -0.5% | 0.5% |
| Prince of Wales ³ | 4,008 | 3,582 | 3,621 | -387 | -9.7% | 39 | 1.1% | 0.5% |
| Sand Point | 2,114 | 1,831 | 1,995 | -119 | -5.6% | 164 | 9.0% | 0.3% |
| Seward | 5,465 | 5,771 | 5,633 | 168 | 3.1% | -138 | -2.4% | 0.8% |
| Sitka | 9,041 | 8,658 | 8,572 | -469 | -5.2% | -86 | -1.0% | 1.2% |
| Skagway | 968 | 1,240 | 1,203 | 235 | 24.3% | -37 | -3.0% | 0.2% |
| St. Mary's ⁴ | 2,723 | 2,868 | 2,816 | 93 | 3.4% | -52 | -1.8% | 0.4% |
| St. Paul | 581 | 480 | 459 | -122 | -21.0% | -21 | -4.4% | 0.1% |
| Tanana ¹ | 246 | Served by Nenana | | | N/S | N/S | N/S | N/S |
| Tok | 2,012 | 1,975 | 2,004 | -8 | -0.4% | 29 | 1.5% | 0.3% |
| Unalakleet | 2,228 | 2,379 | 2,327 | 99 | 4.4% | -52 | -2.2% | 0.3% |
| Unalaska | 6,007 | 6,341 | 6,298 | 291 | 4.8% | -43 | -0.7% | 0.9% |
| Utqiagvik⁵ | 8,756 | 10,701 | 10,687 | 1,931 | 22.1% | -14 | -0.1% | 1.5% |
| Valdez | 4,064 | 4,162 | 4,139 | 75 | 1.8% | -23 | -0.6% | 0.6% |
| Wrangell | 2,369 | 2,127 | 2,096 | -273 | -11.5% | -31 | -1.5% | 0.3% |
| Yakutat | 662 | 662 | 697 | 35 | 5.3% | 35 | 5.3% | 0.1% |
| Total | 710,231 | 733,391 | 734,323 | 24,092 | 3.4% | 932 | 0.1% | 100.0% |
| 1st District | 71,664 | 72,286 | 72,494 | 830 | 1.2% | 208 | 0.3% | 9.9% |
| 2nd District | 26,445 | 28,870 | 28,261 | 1,816 | 6.9% | -609 | -2.1% | 3.8% |
| 3rd District | 475,626 | 495,776 | 495,707 | 20,081 | 4.2% | -69 | 0.0% | 67.5% |
| 4th District | 136,496 | 136,459 | 137,861 | 1,365 | 1.0% | 1,402 | 1.0% | 18.8% |

* Population of the communities served by each court site are taken from U.S. Census.

Note: This table is comparable to Table 6.01 on page 153 of the FY17 annual report.

N/S: Numbers 10 or less are not compared statistically.

1. Chevak court closed in FY 2014; McGrath and Tanana courts closed in FY 2015; Kake court closed in October 2018.

2. Beginning with FY 2019, the Petersburg venue population includes the population previously covered by Kake. The Hoonah population now includes the population numbers for Gustavus, Tenakee Springs, and Excursion Inlet, which were previously included within the Juneau venue population.

3. Craig court was renamed Prince of Wales in FY 2016.

4. St. Mary's court closed in 2016. Records for filings from the venue are still maintained separately.

5. The community of Barrow changed its name to Utqiagvik in 2016.

*Superior Court
Activity*



Sandhill cranes, Bishop's Beach, Homer (Third Judicial District)



Mountains in winter, Baranof Island (First Judicial District)

**Table 4.01. Total Superior Court Case Filings
FY 20 – FY 22**

| Court | FY 20 | FY 21 | FY 22 | Change | |
|-------------------------|---------------|---------------|---------------|-------------------|-------------------|
| | | | | FY 20 to FY 22 | FY 21 to FY 22 |
| Anchorage | 10,480 | 9,816 | 9,874 | -6% | 1% |
| Angoon | 1 | 0 | 4 | N/S | N/S |
| Aniak | 64 | 35 | 50 | -22% | 43% |
| Bethel | 825 | 790 | 883 | 7% | 12% |
| Cordova | 25 | 29 | 41 | 64% | 41% |
| Delta Junction | 39 | 40 | 28 | -28% | -30% |
| Dillingham | 272 | 273 | 231 | -15% | -15% |
| Emmonak | 104 | 79 | 84 | -19% | 6% |
| Fairbanks | 2,645 | 2,630 | 2,486 | -6% | -5% |
| Fort Yukon | 23 | 27 | 21 | -9% | -22% |
| Galena | 18 | 14 | 16 | -11% | 14% |
| Glennallen | 52 | 56 | 76 | 46% | 36% |
| Haines | 5 | 10 | 6 | N/S | N/S |
| Homer | 314 | 338 | 333 | 6% | -1% |
| Hoonah | 7 | 2 | 3 | N/S | N/S |
| Hooper Bay | 53 | 53 | 51 | -4% | -4% |
| Juneau | 1,072 | 983 | 965 | -10% | -2% |
| Kenai | 1,320 | 1,255 | 1,217 | -8% | -3% |
| Ketchikan | 507 | 483 | 545 | 7% | 13% |
| Kodiak | 361 | 295 | 320 | -11% | 8% |
| Kotzebue | 371 | 375 | 384 | 4% | 2% |
| Naknek | 65 | 62 | 69 | 6% | 11% |
| Nenana | 42 | 38 | 34 | -19% | -11% |
| Nome | 375 | 385 | 318 | -15% | -17% |
| Palmer | 2,523 | 2,909 | 2,964 | 17% | 2% |
| Petersburg | 63 | 64 | 74 | 17% | 16% |
| Prince of Wales | 140 | 138 | 101 | -28% | -27% |
| Sand Point | 26 | 11 | 10 | N/S | N/S |
| Seward | 146 | 132 | 147 | 1% | 11% |
| Sitka | 245 | 246 | 225 | -8% | -9% |
| Skagway | 1 | 2 | 0 | N/S | N/S |
| St. Mary's ¹ | 88 | 74 | 83 | -6% | 12% |
| St. Paul | 7 | 6 | 16 | N/S | N/S |
| Tok | 39 | 50 | 58 | 49% | 16% |
| Unalakleet | 69 | 60 | 47 | -32% | -22% |
| Unalaska | 48 | 33 | 31 | -35% | -6% |
| Utqiagvik | 323 | 242 | 289 | -11% | 19% |
| Valdez | 84 | 72 | 73 | -13% | 1% |
| Wrangell | 44 | 42 | 53 | 20% | 26% |
| Yakutat | 2 | 1 | 5 | N/S | N/S |
| Total | 22,888 | 22,150 | 22,215 | -3% | 0% |
| 1st District | 2,087 | 1,971 | 1,981 | -5% | 1% |
| 2nd District | 1,138 | 1,062 | 1,038 | -9% | -2% |
| 3rd District | 15,723 | 15,287 | 15,402 | -2% | 1% |
| 4th District | 3,940 | 3,830 | 3,794 | -4% | -1% |

N/S: Numbers 10 or less are not compared statistically.

1. St. Mary's court closed in 2016. Records for filings from the venue are still maintained separately.

**Table 4.02. Total Superior Court Case Dispositions
FY 20 – FY 22**

| Court | FY 20 | FY 21 | FY 22 | Change | |
|-------------------------|---------------|---------------|---------------|-------------------|-------------------|
| | | | | FY 20 to FY 22 | FY 21 to FY 22 |
| Anchorage | 9,120 | 9,043 | 8,885 | -3% | -2% |
| Angoon | 2 | 1 | 1 | N/S | N/S |
| Aniak | 47 | 45 | 63 | 34% | 40% |
| Bethel | 704 | 718 | 812 | 15% | 13% |
| Cordova | 32 | 18 | 37 | 16% | 106% |
| Delta Junction | 40 | 33 | 33 | -17% | 0% |
| Dillingham | 178 | 249 | 252 | 42% | 1% |
| Emmonak | 75 | 68 | 79 | 5% | 16% |
| Fairbanks | 2,437 | 2,505 | 2,525 | 4% | 1% |
| Fort Yukon | 20 | 24 | 19 | -5% | -21% |
| Galena | 21 | 14 | 19 | -10% | 36% |
| Glennallen | 49 | 41 | 58 | 18% | 41% |
| Haines | 6 | 5 | 5 | N/S | N/S |
| Homer | 245 | 245 | 362 | 48% | 48% |
| Hoonah | 3 | 4 | 3 | N/S | N/S |
| Hooper Bay | 32 | 49 | 55 | 72% | 12% |
| Juneau | 890 | 948 | 943 | 6% | -1% |
| Kenai | 1,096 | 1,441 | 1,044 | -5% | -28% |
| Ketchikan | 510 | 424 | 473 | -7% | 12% |
| Kodiak | 278 | 278 | 283 | 2% | 2% |
| Kotzebue | 355 | 306 | 355 | 0% | 16% |
| Naknek | 49 | 44 | 65 | 33% | 48% |
| Nenana | 48 | 35 | 50 | 4% | 43% |
| Nome | 293 | 311 | 290 | -1% | -7% |
| Palmer | 2,091 | 2,309 | 2,526 | 21% | 9% |
| Petersburg | 62 | 61 | 66 | 6% | 8% |
| Prince of Wales | 110 | 135 | 120 | 9% | -11% |
| Sand Point | 18 | 12 | 10 | N/S | N/S |
| Seward | 120 | 120 | 114 | -5% | -5% |
| Sitka | 231 | 247 | 236 | 2% | -4% |
| Skagway | 1 | 2 | 0 | N/S | N/S |
| St. Mary's ² | 71 | 77 | 69 | -3% | -10% |
| St. Paul | 7 | 7 | 7 | N/S | N/S |
| Tok | 29 | 43 | 51 | 76% | 19% |
| Unalakleet | 47 | 44 | 43 | -9% | -2% |
| Unalaska | 40 | 42 | 27 | -32% | -36% |
| Utqiagvik | 265 | 208 | 257 | -3% | 24% |
| Valdez | 67 | 39 | 71 | 6% | 82% |
| Wrangell | 30 | 42 | 49 | 63% | 17% |
| Yakutat | 4 | 0 | 1 | N/S | N/S |
| Total | 19,723 | 20,237 | 20,358 | 3% | 1% |
| 1st District | 1,849 | 1,869 | 1,897 | 3% | 1% |
| 2nd District | 960 | 869 | 945 | -2% | 9% |
| 3rd District | 13,390 | 13,888 | 13,741 | 3% | -1% |
| 4th District | 3,524 | 3,611 | 3,775 | 7% | 5% |

N/S: Numbers 10 or less are not compared statistically.

1. St. Mary's court closed in 2016. Records for filings from the venue are still maintained separately.

**Figure 4.01. Superior Court Filing and Disposition Trends
FY 20 – FY 22**

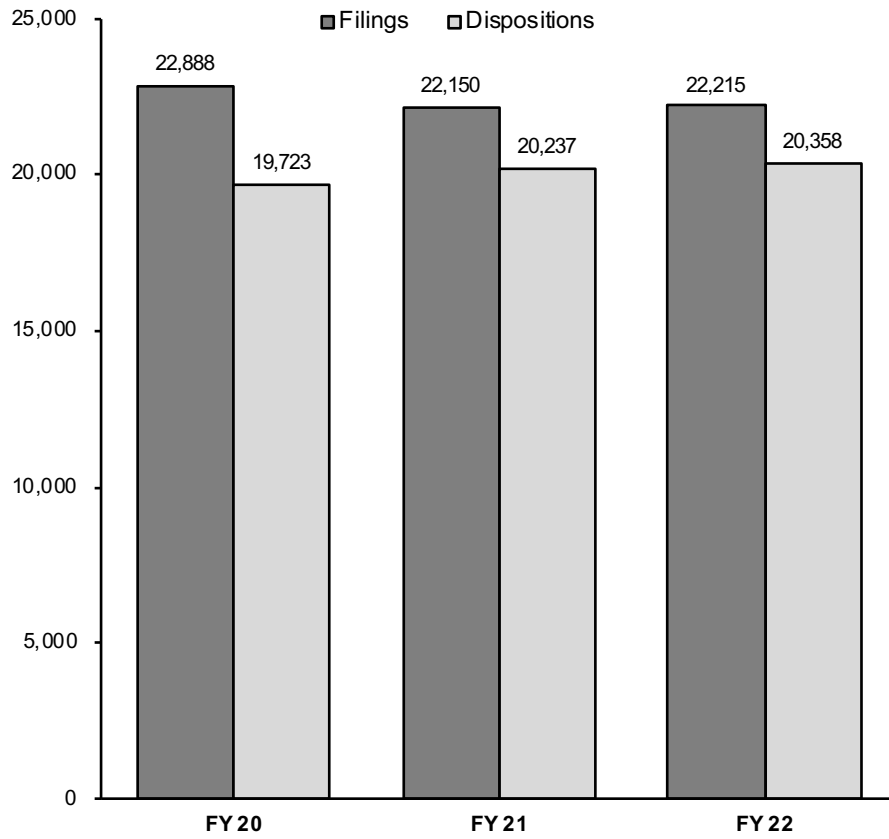

**Table 4.03. Superior Court Clearance Rates
FY 21 – FY 22**

| Court | Filings | | Dispositions | | Clearance rates | |
|-------------------------|---------------|----------------------|---------------|----------------------|-----------------|------------|
| | FY 22 | Change from FY 21 | FY 22 | Change from FY 21 | FY 21 | FY 22 |
| Anchorage | 9,874 | 1% | 8,885 | -2% | 92% | 90% |
| Angeon | 4 | N/S | 1 | N/S | N/S | N/S |
| Aniak | 50 | 43% | 63 | 40% | 129% | 126% |
| Bethel | 883 | 12% | 812 | 13% | 91% | 92% |
| Cordova | 41 | 41% | 37 | 106% | 62% | 90% |
| Delta Junction | 28 | -30% | 33 | 0% | 83% | 118% |
| Dillingham | 231 | -15% | 252 | 1% | 91% | 109% |
| Emmonak | 84 | 6% | 79 | 16% | 86% | 94% |
| Fairbanks | 2,486 | -5% | 2,525 | 1% | 95% | 102% |
| Fort Yukon | 21 | -22% | 19 | -21% | 89% | 91% |
| Galena | 16 | 14% | 19 | 36% | 100% | 119% |
| Glennallen | 76 | 36% | 58 | 41% | 73% | 76% |
| Haines | 6 | N/S | 5 | N/S | N/S | N/S |
| Homer | 333 | -1% | 362 | 48% | 73% | 109% |
| Hoonah | 3 | N/S | 3 | N/S | N/S | N/S |
| Hooper Bay | 51 | -4% | 55 | 12% | 93% | 108% |
| Juneau | 965 | -2% | 943 | -1% | 96% | 98% |
| Kenai | 1,217 | -3% | 1,044 | -28% | 115% | 86% |
| Ketchikan | 545 | 13% | 473 | 12% | 88% | 87% |
| Kodiak | 320 | 8% | 283 | 2% | 94% | 88% |
| Kotzebue | 384 | 2% | 355 | 16% | 82% | 92% |
| Naknek | 69 | 11% | 65 | 48% | 71% | 94% |
| Nenana | 34 | -11% | 50 | 43% | 92% | 147% |
| Nome | 318 | -17% | 290 | -7% | 81% | 91% |
| Palmer | 2,964 | 2% | 2,526 | 9% | 79% | 85% |
| Petersburg | 74 | 16% | 66 | 8% | 95% | 89% |
| Prince of Wales | 101 | -27% | 120 | -11% | 98% | 119% |
| Sand Point | 10 | N/S | 10 | N/S | 109% | N/S |
| Seward | 147 | 11% | 114 | -5% | 91% | 78% |
| Sitka | 225 | -9% | 236 | -4% | 100% | 105% |
| Skagway | 0 | N/S | 0 | N/S | N/S | N/S |
| St. Mary's ¹ | 83 | 12% | 69 | -10% | 104% | 83% |
| St. Paul | 16 | N/S | 7 | N/S | N/S | N/S |
| Tok | 58 | 16% | 51 | 19% | 86% | 88% |
| Unalakleet | 47 | -22% | 43 | -2% | 73% | 92% |
| Unalaska | 31 | -6% | 27 | -36% | 127% | 87% |
| Utqiagvik | 289 | 19% | 257 | 24% | 86% | 89% |
| Valdez | 73 | 1% | 71 | 82% | 54% | 97% |
| Wrangell | 53 | 26% | 49 | 17% | 100% | 93% |
| Yakutat | 5 | N/S | 1 | N/S | N/S | N/S |
| Total | 22,215 | 0% | 20,358 | 1% | 91% | 92% |
| 1st District | 1,981 | 1% | 1,897 | 1% | 95% | 96% |
| 2nd District | 1,038 | -2% | 945 | 9% | 82% | 91% |
| 3rd District | 15,402 | 1% | 13,741 | -1% | 91% | 89% |
| 4th District | 3,794 | -1% | 3,775 | 5% | 94% | 100% |

Clearance rate measures whether a court is keeping up with its incoming caseload. Courts aspire to clear (i.e., dispose of) at least as many cases as have been filed in a period by having a clearance rate of 100 percent or higher.

N/S: Numbers 10 or less are not compared statistically.

1. St. Mary's court closed in 2016. Records for filings from the venue are still maintained separately.

**Table 4.04. Superior Court Filings by Case Type
FY 22**

| Court | Felony | CINA | Delinquency | Domestic relations | General civil | Probate | Total |
|-------------------------|--------------|--------------|-------------|--------------------|---------------|--------------|---------------|
| Anchorage | 3,057 | 780 | 254 | 1,511 | 1,101 | 3,171 | 9,874 |
| Angoon | 3 | 0 | 0 | 1 | 0 | 0 | 4 |
| Aniak | 43 | 3 | 4 | 0 | 0 | 0 | 50 |
| Bethel | 328 | 159 | 38 | 64 | 44 | 250 | 883 |
| Cordova | 10 | 7 | 3 | 4 | 3 | 14 | 41 |
| Delta Junction | 5 | 0 | 1 | 15 | 3 | 4 | 28 |
| Dillingham | 85 | 68 | 7 | 17 | 11 | 43 | 231 |
| Emmonak | 58 | 21 | 4 | 0 | 0 | 1 | 84 |
| Fairbanks | 647 | 222 | 29 | 639 | 309 | 640 | 2,486 |
| Fort Yukon | 18 | 0 | 0 | 2 | 1 | 0 | 21 |
| Galena | 15 | 0 | 0 | 0 | 0 | 1 | 16 |
| Glennallen | 24 | 28 | 1 | 10 | 4 | 9 | 76 |
| Haines | 6 | 0 | 0 | 0 | 0 | 0 | 6 |
| Homer | 125 | 21 | 9 | 69 | 25 | 84 | 333 |
| Hoonah | 2 | 0 | 0 | 0 | 0 | 1 | 3 |
| Hooper Bay | 42 | 6 | 3 | 0 | 0 | 0 | 51 |
| Juneau | 197 | 85 | 41 | 136 | 153 | 353 | 965 |
| Kenai | 361 | 96 | 37 | 198 | 134 | 391 | 1,217 |
| Ketchikan | 121 | 54 | 13 | 93 | 51 | 213 | 545 |
| Kodiak | 131 | 25 | 13 | 37 | 27 | 87 | 320 |
| Kotzebue | 142 | 94 | 6 | 50 | 22 | 70 | 384 |
| Naknek | 49 | 7 | 2 | 7 | 1 | 3 | 69 |
| Nenana | 24 | 0 | 2 | 3 | 4 | 1 | 34 |
| Nome | 116 | 40 | 19 | 38 | 16 | 89 | 318 |
| Palmer | 668 | 377 | 71 | 548 | 266 | 1,034 | 2,964 |
| Petersburg | 21 | 5 | 0 | 6 | 16 | 26 | 74 |
| Prince of Wales | 30 | 7 | 2 | 17 | 6 | 39 | 101 |
| Sand Point | 9 | 0 | 0 | 1 | 0 | 0 | 10 |
| Seward | 83 | 16 | 2 | 21 | 10 | 15 | 147 |
| Sitka | 37 | 24 | 18 | 40 | 22 | 84 | 225 |
| Skagway | 0 | 0 | 0 | 0 | 0 | 0 | 0 |
| St. Mary's ¹ | 61 | 18 | 4 | 0 | 0 | 0 | 83 |
| St. Paul | 11 | 3 | 2 | 0 | 0 | 0 | 16 |
| Tok | 43 | 0 | 1 | 6 | 4 | 4 | 58 |
| Unalakleet | 47 | 0 | 0 | 0 | 0 | 0 | 47 |
| Unalaska | 12 | 0 | 0 | 3 | 14 | 2 | 31 |
| Utqiagvik | 79 | 56 | 14 | 36 | 38 | 66 | 289 |
| Valdez | 12 | 11 | 1 | 16 | 11 | 22 | 73 |
| Wrangell | 9 | 0 | 0 | 12 | 3 | 29 | 53 |
| Yakutat | 5 | 0 | 0 | 0 | 0 | 0 | 5 |
| Total | 6,736 | 2,233 | 601 | 3,600 | 2,299 | 6,746 | 22,215 |
| % of total | 30.3 | 10.1 | 2.7 | 16.2 | 10.3 | 30.4 | 100.0 |
| 1st District | 431 | 175 | 74 | 305 | 251 | 745 | 1,981 |
| 2nd District | 384 | 190 | 39 | 124 | 76 | 225 | 1,038 |
| 3rd District | 4,637 | 1,439 | 402 | 2,442 | 1,607 | 4,875 | 15,402 |
| 4th District | 1,284 | 429 | 86 | 729 | 365 | 901 | 3,794 |

1. St. Mary's court closed in 2016. Records for filings from the venue are still maintained separately.

**Figure 4.02. Composition of Superior Court Filings
FY 22**

Percentages within categories.

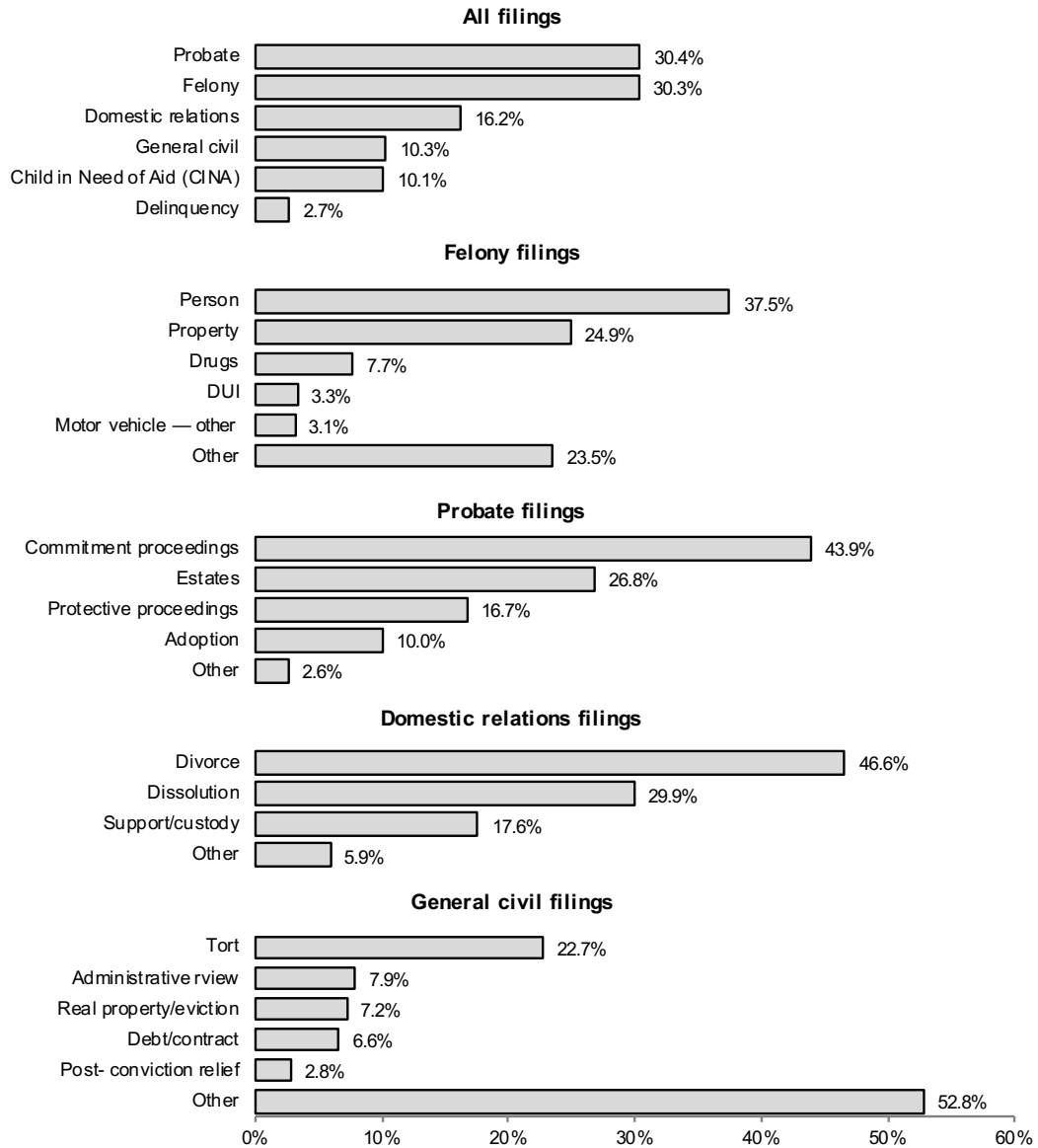

This chart analyzes the types of cases filed in Superior Court during FY22. Probate case filings are the major case filing type, comprising 30.40% of total case filings. Felony cases are second with 30.3% of the filings.

**Figure 4.03. Superior Court Filing Trends by Case Type
FY 20 – FY 22**

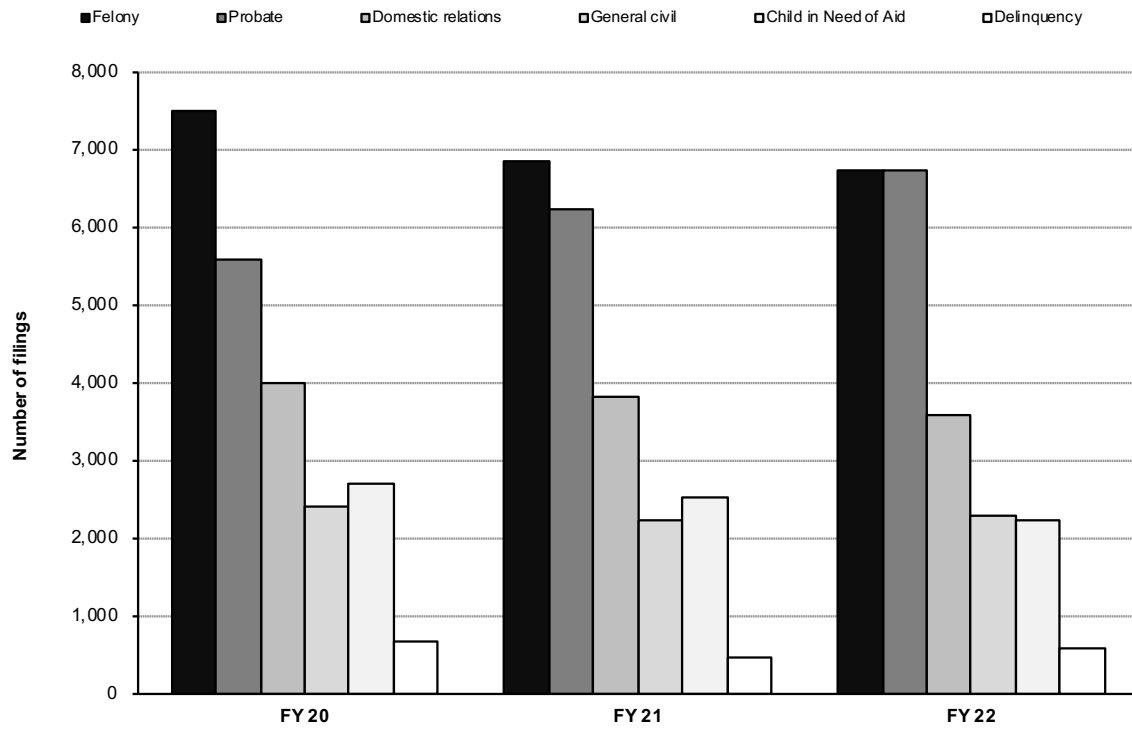

| Filing Type | FY 20 | FY 21 | FY 22 | FY 20 to FY 22 change | FY 21 to FY 22 change |
|----------------------|---------------|---------------|---------------|-----------------------------|-----------------------------|
| Felony | 7,504 | 6,854 | 6,736 | -10% | -2% |
| Probate | 5,604 | 6,244 | 6,746 | 20% | 8% |
| Domestic relations | 3,994 | 3,815 | 3,600 | -10% | -6% |
| General civil | 2,407 | 2,234 | 2,299 | -4% | 3% |
| Child in Need of Aid | 2,714 | 2,530 | 2,233 | -18% | -12% |
| Delinquency | 665 | 473 | 601 | -10% | 27% |
| Total | 22,888 | 22,150 | 22,215 | -3% | 0% |

**Table 4.05. Superior Court Dispositions by Case Type
FY 22**

| Court | Felony | CINA | Delinquency | Domestic relations | General civil | Probate | Total |
|-------------------------|---------------|--------------|--------------------|---------------------------|----------------------|----------------|---------------|
| Anchorage | 3,087 | 676 | 119 | 1,337 | 1,140 | 2,526 | 8,885 |
| Angoon | 1 | 0 | 0 | 0 | 0 | 0 | 1 |
| Aniak | 53 | 7 | 3 | 0 | 0 | 0 | 63 |
| Bethel | 322 | 104 | 12 | 87 | 39 | 248 | 812 |
| Cordova | 17 | 1 | 0 | 3 | 4 | 12 | 37 |
| Delta Junction | 7 | 0 | 0 | 15 | 3 | 8 | 33 |
| Dillingham | 115 | 62 | 11 | 17 | 11 | 36 | 252 |
| Emmonak | 55 | 21 | 2 | 0 | 0 | 1 | 79 |
| Fairbanks | 726 | 301 | 34 | 598 | 292 | 574 | 2,525 |
| Fort Yukon | 17 | 0 | 0 | 1 | 1 | 0 | 19 |
| Galena | 16 | 0 | 1 | 0 | 0 | 2 | 19 |
| Glennallen | 21 | 8 | 1 | 13 | 4 | 11 | 58 |
| Haines | 5 | 0 | 0 | 0 | 0 | 0 | 5 |
| Homer | 154 | 38 | 11 | 58 | 37 | 64 | 362 |
| Hoonah | 2 | 0 | 0 | 0 | 0 | 1 | 3 |
| Hooper Bay | 45 | 2 | 8 | 0 | 0 | 0 | 55 |
| Juneau | 200 | 91 | 33 | 136 | 147 | 336 | 943 |
| Kenai | 264 | 111 | 28 | 200 | 124 | 317 | 1,044 |
| Ketchikan | 107 | 37 | 11 | 77 | 55 | 186 | 473 |
| Kodiak | 107 | 21 | 11 | 52 | 28 | 64 | 283 |
| Kotzebue | 165 | 63 | 8 | 44 | 21 | 54 | 355 |
| Naknek | 43 | 6 | 3 | 8 | 0 | 5 | 65 |
| Nenana | 41 | 0 | 2 | 6 | 1 | 0 | 50 |
| Nome | 110 | 49 | 8 | 40 | 15 | 68 | 290 |
| Palmer | 612 | 387 | 61 | 473 | 256 | 737 | 2,526 |
| Petersburg | 19 | 7 | 0 | 12 | 11 | 17 | 66 |
| Prince of Wales | 40 | 19 | 1 | 19 | 10 | 31 | 120 |
| Sand Point | 9 | 0 | 0 | 0 | 1 | 0 | 10 |
| Seward | 71 | 6 | 4 | 17 | 6 | 10 | 114 |
| Sitka | 41 | 25 | 12 | 38 | 29 | 91 | 236 |
| Skagway | 0 | 0 | 0 | 0 | 0 | 0 | 0 |
| St. Mary's ¹ | 60 | 6 | 3 | 0 | 0 | 0 | 69 |
| St. Paul | 6 | 1 | 0 | 0 | 0 | 0 | 7 |
| Tok | 37 | 0 | 3 | 7 | 3 | 1 | 51 |
| Unalakleet | 43 | 0 | 0 | 0 | 0 | 0 | 43 |
| Unalaska | 9 | 0 | 1 | 5 | 11 | 1 | 27 |
| Utqiagvik | 94 | 29 | 8 | 38 | 34 | 54 | 257 |
| Valdez | 16 | 11 | 2 | 19 | 11 | 12 | 71 |
| Wrangell | 12 | 2 | 0 | 9 | 4 | 22 | 49 |
| Yakutat | 1 | 0 | 0 | 0 | 0 | 0 | 1 |
| Total | 6,750 | 2,091 | 401 | 3,329 | 2,298 | 5,489 | 20,358 |
| % of total | 33.1 | 10.3 | 2.0 | 16.3 | 11.3 | 27.0 | 100.0 |
| 1st District | 428 | 181 | 57 | 291 | 256 | 684 | 1,897 |
| 2nd District | 412 | 141 | 24 | 122 | 70 | 176 | 945 |
| 3rd District | 4,531 | 1,328 | 252 | 2,202 | 1,633 | 3,795 | 13,741 |
| 4th District | 1,379 | 441 | 68 | 714 | 339 | 834 | 3,775 |

1. St. Mary's court closed in 2016. Records for filings from the venue are still maintained separately.

**Table 4.06. Felony Case Filings
FY 20 – FY 22**

| Court | FY 20 | FY 21 | FY 22 | Change | |
|-------------------------|--------------|--------------|--------------|-------------------|-------------------|
| | | | | FY 20 to FY 22 | FY 21 to FY 22 |
| Anchorage | 3,337 | 3,035 | 3,057 | -8% | 1% |
| Angoon | 1 | 0 | 3 | N/S | N/S |
| Aniak | 52 | 31 | 43 | -17% | 39% |
| Bethel | 285 | 259 | 328 | 15% | 27% |
| Cordova | 6 | 16 | 10 | N/S | N/S |
| Delta Junction | 18 | 10 | 5 | N/S | N/S |
| Dillingham | 129 | 116 | 85 | -34% | -27% |
| Emmonak | 81 | 56 | 58 | -28% | 4% |
| Fairbanks | 776 | 707 | 647 | -17% | -8% |
| Fort Yukon | 22 | 23 | 18 | -18% | -22% |
| Galena | 15 | 8 | 15 | 0% | N/S |
| Glennallen | 18 | 21 | 24 | 33% | 14% |
| Haines | 5 | 9 | 6 | N/S | N/S |
| Homer | 118 | 110 | 125 | 6% | 14% |
| Hoonah | 7 | 1 | 2 | N/S | N/S |
| Hooper Bay | 39 | 43 | 42 | 8% | -2% |
| Juneau | 288 | 229 | 197 | -32% | -14% |
| Kenai | 500 | 424 | 361 | -28% | -15% |
| Ketchikan | 124 | 122 | 121 | -2% | -1% |
| Kodiak | 139 | 77 | 131 | -6% | 70% |
| Kotzebue | 169 | 185 | 142 | -16% | -23% |
| Naknek | 39 | 35 | 49 | 26% | 40% |
| Nenana | 34 | 30 | 24 | -29% | -20% |
| Nome | 149 | 157 | 116 | -22% | -26% |
| Palmer | 588 | 659 | 668 | 14% | 1% |
| Petersburg | 18 | 18 | 21 | 17% | 17% |
| Prince of Wales | 54 | 46 | 30 | -44% | -35% |
| Sand Point | 21 | 9 | 9 | N/S | N/S |
| Seward | 81 | 76 | 83 | 2% | 9% |
| Sitka | 61 | 44 | 37 | -39% | -16% |
| Skagway | 1 | 1 | 0 | N/S | N/S |
| St. Mary's ¹ | 75 | 55 | 61 | -19% | 11% |
| St. Paul | 7 | 6 | 11 | N/S | N/S |
| Tok | 29 | 37 | 43 | 48% | 16% |
| Unalakleet | 67 | 60 | 47 | -30% | -22% |
| Unalaska | 20 | 12 | 12 | -40% | 0% |
| Utqiagvik | 93 | 98 | 79 | -15% | -19% |
| Valdez | 25 | 14 | 12 | -52% | -14% |
| Wrangell | 11 | 14 | 9 | N/S | N/S |
| Yakutat | 2 | 1 | 5 | N/S | N/S |
| Total | 7,504 | 6,854 | 6,736 | -10% | -2% |
| 1st District | 572 | 485 | 431 | -25% | -11% |
| 2nd District | 478 | 500 | 384 | -20% | -23% |
| 3rd District | 5,028 | 4,610 | 4,637 | -8% | 1% |
| 4th District | 1,426 | 1,259 | 1,284 | -10% | 2% |

N/S: Numbers 10 or less are not compared statistically.

1. St. Mary's court closed in 2016. Records for filings from the venue are still maintained separately.

**Table 4.07. Felony Filings by Case Type
FY 22**

| Court | Person | Property | Drugs | Weapon | Public order | DUI | Reckless driving | Motor | Protective | Fish & Game | Other | Total |
|-------------------------|--------------|--------------|------------|------------|-----------------|------------|---------------------|--------------------|--------------------|----------------|--------------|--------------|
| | | | | | | | | vehicle — other | order violation | | | |
| Anchorage | 963 | 854 | 145 | 108 | 4 | 92 | 0 | 83 | 0 | 0 | 808 | 3,057 |
| Angeon | 2 | 1 | 0 | 0 | 0 | 0 | 0 | 0 | 0 | 0 | 0 | 3 |
| Aniak | 35 | 4 | 0 | 1 | 1 | 0 | 0 | 0 | 0 | 0 | 2 | 43 |
| Bethel | 223 | 30 | 12 | 7 | 20 | 3 | 0 | 0 | 0 | 0 | 33 | 328 |
| Cordova | 4 | 3 | 1 | 0 | 0 | 0 | 0 | 2 | 0 | 0 | 0 | 10 |
| Delta Junction | 2 | 3 | 0 | 0 | 0 | 0 | 0 | 0 | 0 | 0 | 0 | 5 |
| Dillingham | 52 | 17 | 3 | 1 | 5 | 1 | 0 | 1 | 0 | 0 | 5 | 85 |
| Emmonak | 46 | 4 | 0 | 1 | 2 | 3 | 0 | 0 | 0 | 0 | 2 | 58 |
| Fairbanks | 204 | 159 | 43 | 27 | 10 | 14 | 0 | 27 | 0 | 0 | 163 | 647 |
| Fort Yukon | 9 | 3 | 0 | 1 | 0 | 0 | 0 | 0 | 0 | 0 | 5 | 18 |
| Galena | 10 | 2 | 0 | 0 | 0 | 0 | 0 | 0 | 0 | 0 | 3 | 15 |
| Glennallen | 11 | 4 | 3 | 2 | 0 | 0 | 0 | 0 | 0 | 0 | 4 | 24 |
| Haines | 3 | 1 | 0 | 0 | 0 | 1 | 0 | 0 | 0 | 0 | 1 | 6 |
| Homer | 38 | 32 | 28 | 5 | 0 | 5 | 0 | 2 | 0 | 0 | 15 | 125 |
| Hoonah | 1 | 0 | 1 | 0 | 0 | 0 | 0 | 0 | 0 | 0 | 0 | 2 |
| Hooper Bay | 35 | 2 | 0 | 0 | 0 | 0 | 0 | 0 | 0 | 0 | 5 | 42 |
| Juneau | 76 | 52 | 26 | 0 | 2 | 8 | 0 | 4 | 0 | 0 | 29 | 197 |
| Kenai | 104 | 86 | 69 | 11 | 0 | 27 | 0 | 12 | 0 | 0 | 52 | 361 |
| Ketchikan | 34 | 28 | 30 | 3 | 5 | 1 | 0 | 4 | 0 | 0 | 16 | 121 |
| Kodiak | 41 | 26 | 36 | 1 | 1 | 0 | 0 | 6 | 0 | 0 | 20 | 131 |
| Kotzebue | 95 | 23 | 3 | 2 | 14 | 1 | 0 | 0 | 0 | 0 | 4 | 142 |
| Naknek | 20 | 19 | 6 | 0 | 1 | 3 | 0 | 0 | 0 | 0 | 0 | 49 |
| Nenana | 11 | 2 | 0 | 0 | 0 | 3 | 0 | 0 | 0 | 0 | 8 | 24 |
| Nome | 87 | 8 | 4 | 0 | 3 | 4 | 0 | 2 | 0 | 0 | 8 | 116 |
| Palmer | 209 | 209 | 66 | 35 | 5 | 44 | 0 | 54 | 0 | 0 | 46 | 668 |
| Petersburg | 4 | 8 | 4 | 1 | 1 | 1 | 0 | 0 | 0 | 0 | 2 | 21 |
| Prince of Wales | 12 | 5 | 7 | 0 | 0 | 1 | 0 | 3 | 0 | 0 | 2 | 30 |
| Sand Point | 4 | 3 | 1 | 0 | 0 | 0 | 0 | 0 | 0 | 0 | 1 | 9 |
| Seward | 22 | 25 | 14 | 0 | 1 | 5 | 0 | 4 | 0 | 0 | 12 | 83 |
| Sitka | 6 | 10 | 12 | 1 | 0 | 4 | 0 | 1 | 0 | 0 | 3 | 37 |
| Skagway | 0 | 0 | 0 | 0 | 0 | 0 | 0 | 0 | 0 | 0 | 0 | 0 |
| St. Mary's ¹ | 50 | 2 | 0 | 1 | 1 | 1 | 0 | 0 | 0 | 0 | 6 | 61 |
| St. Paul | 9 | 2 | 0 | 0 | 0 | 0 | 0 | 0 | 0 | 0 | 0 | 11 |
| Tok | 17 | 13 | 0 | 1 | 0 | 0 | 0 | 1 | 0 | 0 | 11 | 43 |
| Unalakleet | 38 | 6 | 0 | 0 | 0 | 1 | 0 | 0 | 0 | 0 | 2 | 47 |
| Unalaska | 5 | 6 | 0 | 0 | 0 | 0 | 0 | 0 | 0 | 0 | 1 | 12 |
| Utqiagvik | 35 | 15 | 4 | 2 | 3 | 0 | 0 | 3 | 0 | 0 | 17 | 79 |
| Valdez | 5 | 6 | 0 | 0 | 0 | 0 | 0 | 0 | 0 | 0 | 1 | 12 |
| Wrangell | 3 | 4 | 0 | 0 | 0 | 1 | 0 | 0 | 0 | 0 | 1 | 9 |
| Yakutat | 3 | 1 | 0 | 1 | 0 | 0 | 0 | 0 | 0 | 0 | 0 | 5 |
| Total | 2,528 | 1,678 | 518 | 212 | 79 | 224 | 0 | 209 | 0 | 0 | 1,288 | 6,736 |
| % of total | 37.5 | 24.9 | 7.7 | 3.2 | 1.2 | 3.3 | 0.0 | 3.1 | 0.0 | 0.0 | 19.1 | 100.0 |
| 1st District | 144 | 110 | 80 | 6 | 8 | 17 | 0 | 12 | 0 | 0 | 54 | 431 |
| 2nd District | 255 | 52 | 11 | 4 | 20 | 6 | 0 | 5 | 0 | 0 | 31 | 384 |
| 3rd District | 1,487 | 1,292 | 372 | 163 | 17 | 177 | 0 | 164 | 0 | 0 | 965 | 4,637 |
| 4th District | 642 | 224 | 55 | 39 | 34 | 24 | 0 | 28 | 0 | 0 | 238 | 1,284 |

1. St. Mary's court closed in 2016. Records for filings from the venue are still maintained separately.

**Table 4.08. Criminal Case Types
FY 22**

| | |
|---|--|
| Person | Public Order |
| Homicide | Riot |
| Assault | Disorderly Conduct |
| Reckless Endangerment | Harassment |
| Kidnapping | Indecent Viewing or Photography |
| Custodial Interference | Possess or Distribute Child Pornography |
| Human Trafficking | Cruelty to Animals |
| Sex Offenses | Recruiting Gang Members |
| Robbery | Gambling |
| Extortion | Alcohol Licensing Laws |
| Coercion | |
| | Motor Vehicle DUI |
| Property | Motor Vehicle Reckless Driving |
| Theft | |
| Burglary | Motor Vehicle Other |
| Criminal Trespass | |
| Vehicle Theft | Protection Order Violation |
| Arson | |
| Criminal Mischief | Fish and Game |
| Business and Commercial Offenses | |
| | Other |
| Drugs | Offenses against Public Administration |
| Misconduct Involving a Controlled Substance | Offenses against Family and |
| Manufacture, Delivery or Possession of | Vulnerable Adults |
| Imitation Controlled Substance | All other offenses, including cases in which |
| | a charging document was never filed |
| Weapons | |
| Misconduct Involving Weapons | |
| Criminal Possession of Explosives | |
| Unlawful Furnishing of Explosives | |

Criminal cases typically contain multiple charges. The Alaska Court System categorizes cases for reporting purposes based on the most serious charge.

In FY07 the Alaska Court System changed the way it categorizes criminal cases for annual reporting. The categories now conform to the National Center for State Courts' national model for caseload statistical reporting. This change is intended to make Alaska statistics easier to compile, understand, and compare to those of other jurisdictions.

**Table 4.09. Felony Case Dispositions
FY 20 – FY 22**

| Court | FY 20 | FY 21 | FY 22 | Change | |
|-------------------------|--------------|--------------|--------------|-------------------|-------------------|
| | | | | FY 20 to FY 22 | FY 21 to FY 22 |
| Anchorage | 2,710 | 2,230 | 3,087 | 14% | 38% |
| Angoon | 2 | 1 | 1 | N/S | N/S |
| Aniak | 39 | 38 | 53 | 36% | 39% |
| Bethel | 262 | 240 | 322 | 23% | 34% |
| Cordova | 10 | 5 | 17 | N/S | N/S |
| Delta Junction | 15 | 11 | 7 | N/S | N/S |
| Dillingham | 86 | 91 | 115 | 34% | 26% |
| Emmonak | 55 | 58 | 55 | 0% | -5% |
| Fairbanks | 710 | 653 | 726 | 2% | 11% |
| Fort Yukon | 19 | 23 | 17 | -11% | -26% |
| Galena | 17 | 9 | 16 | -6% | N/S |
| Glennallen | 11 | 16 | 21 | 91% | 31% |
| Haines | 6 | 4 | 5 | N/S | N/S |
| Homer | 103 | 79 | 154 | 50% | 95% |
| Hoonah | 3 | 3 | 2 | N/S | N/S |
| Hooper Bay | 26 | 40 | 45 | 73% | 13% |
| Juneau | 204 | 200 | 200 | -2% | 0% |
| Kenai | 406 | 522 | 264 | -35% | -49% |
| Ketchikan | 141 | 120 | 107 | -24% | -11% |
| Kodiak | 102 | 81 | 107 | 5% | 32% |
| Kotzebue | 165 | 142 | 165 | 0% | 16% |
| Naknek | 29 | 17 | 43 | 48% | 153% |
| Nenana | 41 | 24 | 41 | 0% | 71% |
| Nome | 114 | 95 | 110 | -4% | 16% |
| Palmer | 432 | 450 | 612 | 42% | 36% |
| Petersburg | 19 | 15 | 19 | 0% | 27% |
| Prince of Wales | 61 | 45 | 40 | -34% | -11% |
| Sand Point | 15 | 10 | 9 | N/S | N/S |
| Seward | 62 | 62 | 71 | 15% | 15% |
| Sitka | 50 | 59 | 41 | -18% | -31% |
| Skagway | 1 | 2 | 0 | N/S | N/S |
| St. Mary's ¹ | 58 | 62 | 60 | 3% | -3% |
| St. Paul | 5 | 6 | 6 | N/S | N/S |
| Tok | 20 | 27 | 37 | 85% | 37% |
| Unalakleet | 45 | 44 | 43 | -4% | -2% |
| Unalaska | 16 | 18 | 9 | N/S | N/S |
| Utqiagvik | 103 | 60 | 94 | -9% | 57% |
| Valdez | 22 | 5 | 16 | -27% | N/S |
| Wrangell | 7 | 12 | 12 | N/S | 0% |
| Yakutat | 4 | 0 | 1 | N/S | N/S |
| Total | 6,196 | 5,579 | 6,750 | 9% | 21% |
| 1st District | 498 | 461 | 428 | -14% | -7% |
| 2nd District | 427 | 341 | 412 | -4% | 21% |
| 3rd District | 4,009 | 3,592 | 4,531 | 13% | 26% |
| 4th District | 1,262 | 1,185 | 1,379 | 9% | 16% |

N/S: Numbers 10 or less are not compared statistically.

1. St. Mary's court closed in 2016. Records for filings from the venue are still maintained separately.

**Table 4.10. Felony Case Dispositions by Manner of Disposition
FY 22**

| Court | Cases disposed in District Court ¹ | | | | | | Cases disposed in Superior Court | | | | | | Total |
|-------------------------|---|--------------|-----------|----------|------------|--------------|----------------------------------|--------------|----------|-----------|------------|--------------|--------------|
| | Non-trial | | | Trial | | Subtotal | Non-trial | | | Trial | | Subtotal | |
| | Case dismissed | Guilty plea | Other | Guilty | Not guilty | | Case dismissed | Guilty plea | Other | Guilty | Not guilty | | |
| Anchorage | 1,410 | 713 | 2 | 0 | 1 | 2,126 | 166 | 779 | 0 | 11 | 5 | 961 | 3,087 |
| Angoon | 0 | 1 | 0 | 0 | 0 | 1 | 0 | 0 | 0 | 0 | 0 | 0 | 1 |
| Aniak | 15 | 4 | 0 | 0 | 0 | 19 | 13 | 19 | 0 | 1 | 1 | 34 | 53 |
| Bethel | 56 | 29 | 3 | 0 | 0 | 88 | 86 | 143 | 0 | 4 | 1 | 234 | 322 |
| Cordova | 2 | 7 | 0 | 0 | 0 | 9 | 2 | 6 | 0 | 0 | 0 | 8 | 17 |
| Delta Junction | 0 | 1 | 0 | 0 | 0 | 1 | 1 | 5 | 0 | 0 | 0 | 6 | 7 |
| Dillingham | 20 | 48 | 0 | 0 | 0 | 68 | 12 | 34 | 0 | 1 | 0 | 47 | 115 |
| Emmonak | 11 | 8 | 0 | 0 | 0 | 19 | 8 | 27 | 0 | 0 | 1 | 36 | 55 |
| Fairbanks | 129 | 62 | 0 | 0 | 0 | 191 | 129 | 395 | 0 | 7 | 4 | 535 | 726 |
| Fort Yukon | 3 | 1 | 0 | 0 | 0 | 4 | 3 | 10 | 0 | 0 | 0 | 13 | 17 |
| Galena | 1 | 1 | 0 | 0 | 0 | 2 | 2 | 11 | 0 | 1 | 0 | 14 | 16 |
| Glennallen | 7 | 9 | 0 | 0 | 0 | 16 | 1 | 4 | 0 | 0 | 0 | 5 | 21 |
| Haines | 1 | 1 | 1 | 0 | 0 | 3 | 1 | 1 | 0 | 0 | 0 | 2 | 5 |
| Homer | 28 | 44 | 1 | 0 | 0 | 73 | 15 | 65 | 0 | 1 | 0 | 81 | 154 |
| Hoonah | 1 | 0 | 0 | 0 | 0 | 1 | 1 | 0 | 0 | 0 | 0 | 1 | 2 |
| Hooper Bay | 5 | 8 | 0 | 0 | 0 | 13 | 14 | 18 | 0 | 0 | 0 | 32 | 45 |
| Juneau | 23 | 16 | 2 | 0 | 0 | 41 | 35 | 120 | 0 | 3 | 1 | 159 | 200 |
| Kenai | 26 | 51 | 1 | 0 | 0 | 78 | 35 | 143 | 0 | 4 | 4 | 186 | 264 |
| Ketchikan | 26 | 15 | 0 | 0 | 0 | 41 | 18 | 45 | 0 | 1 | 2 | 66 | 107 |
| Kodiak | 5 | 22 | 0 | 0 | 0 | 27 | 16 | 62 | 0 | 2 | 0 | 80 | 107 |
| Kotzebue | 19 | 74 | 0 | 0 | 0 | 93 | 5 | 64 | 0 | 2 | 1 | 72 | 165 |
| Naknek | 18 | 11 | 0 | 0 | 0 | 29 | 0 | 14 | 0 | 0 | 0 | 14 | 43 |
| Nenana | 10 | 1 | 0 | 0 | 0 | 11 | 11 | 17 | 1 | 1 | 0 | 30 | 41 |
| Nome | 33 | 49 | 0 | 0 | 0 | 82 | 3 | 25 | 0 | 0 | 0 | 28 | 110 |
| Palmer | 94 | 178 | 2 | 0 | 0 | 274 | 66 | 271 | 0 | 1 | 0 | 338 | 612 |
| Petersburg | 0 | 4 | 0 | 0 | 0 | 4 | 2 | 13 | 0 | 0 | 0 | 15 | 19 |
| Prince of Wales | 16 | 4 | 0 | 0 | 0 | 20 | 5 | 13 | 0 | 1 | 1 | 20 | 40 |
| Sand Point | 2 | 4 | 0 | 0 | 0 | 6 | 1 | 2 | 0 | 0 | 0 | 3 | 9 |
| Seward | 10 | 15 | 1 | 0 | 0 | 26 | 4 | 40 | 0 | 1 | 0 | 45 | 71 |
| Sitka | 4 | 14 | 0 | 0 | 0 | 18 | 1 | 21 | 0 | 1 | 0 | 23 | 41 |
| Skagway | 0 | 0 | 0 | 0 | 0 | 0 | 0 | 0 | 0 | 0 | 0 | 0 | 0 |
| St. Mary's ² | 7 | 6 | 1 | 0 | 0 | 14 | 13 | 29 | 1 | 1 | 2 | 46 | 60 |
| St. Paul | 3 | 2 | 0 | 0 | 0 | 5 | 0 | 1 | 0 | 0 | 0 | 1 | 6 |
| Tok | 18 | 1 | 0 | 0 | 0 | 19 | 8 | 9 | 0 | 1 | 0 | 18 | 37 |
| Unalakleet | 11 | 24 | 0 | 0 | 0 | 35 | 0 | 8 | 0 | 0 | 0 | 8 | 43 |
| Unalaska | 1 | 4 | 0 | 0 | 0 | 5 | 0 | 4 | 0 | 0 | 0 | 4 | 9 |
| Utqiagvik | 21 | 13 | 0 | 0 | 0 | 34 | 10 | 48 | 0 | 0 | 2 | 60 | 94 |
| Valdez | 2 | 7 | 0 | 0 | 0 | 9 | 0 | 7 | 0 | 0 | 0 | 7 | 16 |
| Wrangell | 1 | 0 | 0 | 0 | 0 | 1 | 2 | 8 | 0 | 0 | 1 | 11 | 12 |
| Yakutat | 0 | 0 | 0 | 0 | 0 | 0 | 0 | 1 | 0 | 0 | 0 | 1 | 1 |
| Total | 2,039 | 1,452 | 14 | 0 | 1 | 3,506 | 689 | 2,482 | 2 | 45 | 26 | 3,244 | 6,750 |
| % of total | 30.2 | 21.5 | 0.2 | 0.0 | 0.0 | 51.9 | 10.2 | 36.8 | 0.0 | 0.7 | 0.4 | 48.1 | 100.0 |
| 1st District | 72 | 55 | 3 | 0 | 0 | 130 | 65 | 222 | 0 | 6 | 5 | 298 | 428 |
| 2nd District | 84 | 160 | 0 | 0 | 0 | 244 | 18 | 145 | 0 | 2 | 3 | 168 | 412 |
| 3rd District | 1,628 | 1,115 | 7 | 0 | 1 | 2,751 | 318 | 1,432 | 0 | 21 | 9 | 1,780 | 4,531 |
| 4th District | 255 | 122 | 4 | 0 | 0 | 381 | 288 | 683 | 2 | 16 | 9 | 998 | 1,379 |

Note: Due to the covid pandemic, jury trials were suspended for various periods at various locations throughout FY22.

1. All felony charges were either reduced to misdemeanors or dismissed while these cases were still in District Court. Convictions in these cases were for misdemeanors only.
2. St. Mary's court closed in 2016. Records for filings from the venue are still maintained separately.

**Table 4.11. Post-judgment Filings: Felony Petitions to
Revoke Probation
FY 20 – FY 22**

| Court | FY 20 | FY 21 | FY 22 | Change | |
|-------------------------|--------------|--------------|--------------|-------------------|-------------------|
| | | | | FY 20 to FY 22 | FY 21 to FY 22 |
| Anchorage | 1,080 | 843 | 729 | -32% | -14% |
| Angoon | 3 | 2 | 0 | N/S | N/S |
| Aniak | 21 | 13 | 18 | -14% | 38% |
| Bethel | 180 | 104 | 87 | -52% | -16% |
| Cordova | 0 | 0 | 0 | N/S | N/S |
| Delta Junction | 3 | 2 | 7 | N/S | N/S |
| Dillingham | 22 | 20 | 40 | 82% | 100% |
| Emmonak | 39 | 34 | 17 | -56% | -50% |
| Fairbanks | 329 | 262 | 255 | -22% | -3% |
| Fort Yukon | 9 | 12 | 6 | N/S | N/S |
| Galena | 5 | 4 | 8 | N/S | N/S |
| Glennallen | 2 | 4 | 3 | N/S | N/S |
| Haines | 1 | 1 | 1 | N/S | N/S |
| Homer | 39 | 50 | 68 | 74% | 36% |
| Hoonah | 1 | 0 | 0 | N/S | N/S |
| Hooper Bay | 14 | 17 | 14 | 0% | -18% |
| Juneau | 103 | 91 | 90 | -13% | -1% |
| Kenai | 256 | 257 | 275 | 7% | 7% |
| Ketchikan | 208 | 138 | 118 | -43% | -14% |
| Kodiak | 78 | 65 | 73 | -6% | 12% |
| Kotzebue | 91 | 66 | 101 | 11% | 53% |
| Naknek | 12 | 8 | 7 | N/S | N/S |
| Nenana | 11 | 5 | 9 | N/S | N/S |
| Nome | 66 | 54 | 63 | -5% | 17% |
| Palmer | 296 | 208 | 150 | -49% | -28% |
| Petersburg | 6 | 11 | 7 | N/S | N/S |
| Prince of Wales | 65 | 51 | 20 | -69% | -61% |
| Sand Point | 2 | 2 | 13 | N/S | N/S |
| Seward | 33 | 27 | 23 | -30% | -15% |
| Sitka | 17 | 18 | 27 | 59% | 50% |
| Skagway | 0 | 1 | 0 | N/S | N/S |
| St. Mary's ¹ | 28 | 18 | 8 | N/S | N/S |
| St. Paul | 2 | 1 | 1 | N/S | N/S |
| Tok | 5 | 8 | 6 | N/S | N/S |
| Unalakleet | 15 | 13 | 12 | -20% | -8% |
| Unalaska | 8 | 6 | 3 | N/S | N/S |
| Utqiagvik | 24 | 20 | 18 | -25% | -10% |
| Valdez | 4 | 9 | 8 | N/S | N/S |
| Wrangell | 6 | 7 | 12 | N/S | N/S |
| Yakutat | 0 | 0 | 4 | N/S | N/S |
| Total | 3,084 | 2,452 | 2,301 | -25% | -6% |
| 1st District | 410 | 320 | 279 | -32% | -13% |
| 2nd District | 196 | 153 | 194 | -1% | 27% |
| 3rd District | 1,834 | 1,500 | 1,393 | -24% | -7% |
| 4th District | 644 | 479 | 435 | -32% | -9% |

N/S: Numbers 10 or less are not compared statistically.

1. St. Mary's court closed in 2016. Records for filings from the venue are still maintained separately.

**Table 4.12. Probate Case Filings
FY 20 – FY 22**

| Court | FY 20 | FY 21 | FY 22 | Change | |
|-------------------------|--------------|--------------|--------------|-------------------|-------------------|
| | | | | FY 20 to FY 22 | FY 21 to FY 22 |
| Anchorage | 2,809 | 2,901 | 3,171 | 13% | 9% |
| Angoon | 0 | 0 | 0 | N/S | N/S |
| Aniak | 0 | 0 | 0 | N/S | N/S |
| Bethel | 196 | 222 | 250 | 28% | 13% |
| Cordova | 5 | 5 | 14 | N/S | N/S |
| Delta Junction | 3 | 13 | 4 | N/S | N/S |
| Dillingham | 46 | 39 | 43 | -7% | 10% |
| Emmonak | 0 | 1 | 1 | N/S | N/S |
| Fairbanks | 590 | 639 | 640 | 8% | 0% |
| Fort Yukon | 0 | 0 | 0 | N/S | N/S |
| Galena | 1 | 2 | 1 | N/S | N/S |
| Glennallen | 5 | 3 | 9 | N/S | N/S |
| Haines | 0 | 0 | 0 | N/S | N/S |
| Homer | 77 | 93 | 84 | 9% | -10% |
| Hoonah | 0 | 1 | 1 | N/S | N/S |
| Hooper Bay | 0 | 0 | 0 | N/S | N/S |
| Juneau | 371 | 349 | 353 | -5% | 1% |
| Kenai | 284 | 377 | 391 | 38% | 4% |
| Ketchikan | 211 | 167 | 213 | 1% | 28% |
| Kodiak | 67 | 76 | 87 | 30% | 14% |
| Kotzebue | 54 | 63 | 70 | 30% | 11% |
| Naknek | 4 | 7 | 3 | N/S | N/S |
| Nenana | 0 | 0 | 1 | N/S | N/S |
| Nome | 61 | 89 | 89 | 46% | 0% |
| Palmer | 583 | 907 | 1,034 | 77% | 14% |
| Petersburg | 16 | 21 | 26 | 63% | 24% |
| Prince of Wales | 17 | 44 | 39 | 129% | -11% |
| Sand Point | 3 | 1 | 0 | N/S | N/S |
| Seward | 20 | 22 | 15 | -25% | -32% |
| Sitka | 75 | 109 | 84 | 12% | -23% |
| Skagway | 0 | 0 | 0 | N/S | N/S |
| St. Mary's ¹ | 0 | 0 | 0 | N/S | N/S |
| St. Paul | 0 | 0 | 0 | N/S | N/S |
| Tok | 0 | 6 | 4 | N/S | N/S |
| Unalakleet | 2 | 0 | 0 | N/S | N/S |
| Unalaska | 5 | 4 | 2 | N/S | N/S |
| Utqiagvik | 70 | 54 | 66 | -6% | 22% |
| Valdez | 15 | 14 | 22 | 47% | 57% |
| Wrangell | 14 | 15 | 29 | 107% | 93% |
| Yakutat | 0 | 0 | 0 | N/S | N/S |
| Total | 5,604 | 6,244 | 6,746 | 20% | 8% |
| 1st District | 704 | 706 | 745 | 6% | 6% |
| 2nd District | 187 | 206 | 225 | 20% | 9% |
| 3rd District | 3,923 | 4,449 | 4,875 | 24% | 10% |
| 4th District | 790 | 883 | 901 | 14% | 2% |

N/S: Numbers 10 or less are not compared statistically.

1. St. Mary's court closed in 2016. Records for filings from the venue are still maintained separately.

**Table 4.13. Probate Filings by Case Type
FY 22**

| Court | Adoptions | Estates | Commitment proceedings | Protective proceedings ¹ | Minor proceedings ² | Other | Total |
|-------------------------|------------|--------------|------------------------|-------------------------------------|--------------------------------|-----------|--------------|
| Anchorage | 279 | 713 | 1,582 | 485 | 71 | 41 | 3,171 |
| Angeon | 0 | 0 | 0 | 0 | 0 | 0 | 0 |
| Aniak | 0 | 0 | 0 | 0 | 0 | 0 | 0 |
| Bethel | 14 | 11 | 187 | 34 | 4 | 0 | 250 |
| Cordova | 1 | 4 | 5 | 4 | 0 | 0 | 14 |
| Delta Junction | 0 | 2 | 1 | 1 | 0 | 0 | 4 |
| Dillingham | 7 | 12 | 12 | 12 | 0 | 0 | 43 |
| Emmonak | 0 | 0 | 1 | 0 | 0 | 0 | 1 |
| Fairbanks | 101 | 262 | 125 | 143 | 7 | 2 | 640 |
| Fort Yukon | 0 | 0 | 0 | 0 | 0 | 0 | 0 |
| Galena | 0 | 0 | 0 | 1 | 0 | 0 | 1 |
| Glennallen | 0 | 3 | 1 | 5 | 0 | 0 | 9 |
| Haines | 0 | 0 | 0 | 0 | 0 | 0 | 0 |
| Homer | 13 | 41 | 14 | 14 | 2 | 0 | 84 |
| Hoonah | 0 | 0 | 1 | 0 | 0 | 0 | 1 |
| Hooper Bay | 0 | 0 | 0 | 0 | 0 | 0 | 0 |
| Juneau | 26 | 96 | 181 | 44 | 5 | 1 | 353 |
| Kenai | 40 | 174 | 64 | 108 | 4 | 1 | 391 |
| Ketchikan | 17 | 62 | 105 | 23 | 4 | 2 | 213 |
| Kodiak | 7 | 36 | 28 | 12 | 4 | 0 | 87 |
| Kotzebue | 7 | 1 | 46 | 15 | 1 | 0 | 70 |
| Naknek | 2 | 0 | 0 | 1 | 0 | 0 | 3 |
| Nenana | 0 | 0 | 0 | 1 | 0 | 0 | 1 |
| Nome | 5 | 12 | 40 | 32 | 0 | 0 | 89 |
| Palmer | 139 | 255 | 469 | 146 | 25 | 0 | 1,034 |
| Petersburg | 1 | 19 | 2 | 3 | 1 | 0 | 26 |
| Prince of Wales | 2 | 15 | 14 | 7 | 1 | 0 | 39 |
| Sand Point | 0 | 0 | 0 | 0 | 0 | 0 | 0 |
| Seward | 1 | 7 | 1 | 5 | 0 | 1 | 15 |
| Sitka | 2 | 25 | 44 | 13 | 0 | 0 | 84 |
| Skagway | 0 | 0 | 0 | 0 | 0 | 0 | 0 |
| St. Mary's ³ | 0 | 0 | 0 | 0 | 0 | 0 | 0 |
| St. Paul | 0 | 0 | 0 | 0 | 0 | 0 | 0 |
| Tok | 0 | 4 | 0 | 0 | 0 | 0 | 4 |
| Unalakleet | 0 | 0 | 0 | 0 | 0 | 0 | 0 |
| Unalaska | 0 | 0 | 2 | 0 | 0 | 0 | 2 |
| Utqiagvik | 1 | 30 | 27 | 7 | 1 | 0 | 66 |
| Valdez | 6 | 12 | 2 | 2 | 0 | 0 | 22 |
| Wrangell | 3 | 10 | 7 | 9 | 0 | 0 | 29 |
| Yakutat | 0 | 0 | 0 | 0 | 0 | 0 | 0 |
| Total | 674 | 1,806 | 2,961 | 1,127 | 130 | 48 | 6,746 |
| % of total | 10.0 | 26.8 | 43.9 | 16.7 | 1.9 | 0.7 | 100.0 |
| 1st District | 51 | 227 | 354 | 99 | 11 | 3 | 745 |
| 2nd District | 13 | 43 | 113 | 54 | 2 | 0 | 225 |
| 3rd District | 495 | 1,257 | 2,180 | 794 | 106 | 43 | 4,875 |
| 4th District | 115 | 279 | 314 | 180 | 11 | 2 | 901 |

1. Guardianships, conservatorships, etc.

2. Minor settlements, emancipations, etc.

3. St. Mary's court closed in 2016. Records for filings from the venue are still maintained separately.

**Table 4.14. Probate Case Dispositions
FY 20 – FY 22**

| Court | FY 20 | FY 21 | FY 22 | Change | |
|-------------------------|--------------|--------------|--------------|-------------------|-------------------|
| | | | | FY 20 to FY 22 | FY 21 to FY 22 |
| Anchorage | 2,297 | 2,934 | 2,526 | 10% | -14% |
| Angoon | 0 | 0 | 0 | N/S | N/S |
| Aniak | 0 | 0 | 0 | N/S | N/S |
| Bethel | 170 | 202 | 248 | 46% | 23% |
| Cordova | 9 | 2 | 12 | N/S | N/S |
| Delta Junction | 5 | 7 | 8 | N/S | N/S |
| Dillingham | 28 | 57 | 36 | 29% | -37% |
| Emmonak | 0 | 1 | 1 | N/S | N/S |
| Fairbanks | 556 | 552 | 574 | 3% | 4% |
| Fort Yukon | 0 | 0 | 0 | N/S | N/S |
| Galena | 0 | 2 | 2 | N/S | N/S |
| Glennallen | 5 | 4 | 11 | N/S | N/S |
| Haines | 0 | 0 | 0 | N/S | N/S |
| Homer | 51 | 54 | 64 | 25% | 19% |
| Hoonah | 0 | 1 | 1 | N/S | N/S |
| Hooper Bay | 0 | 0 | 0 | N/S | N/S |
| Juneau | 338 | 333 | 336 | -1% | 1% |
| Kenai | 211 | 411 | 317 | 50% | -23% |
| Ketchikan | 194 | 167 | 186 | -4% | 11% |
| Kodiak | 58 | 75 | 64 | 10% | -15% |
| Kotzebue | 39 | 45 | 54 | 38% | 20% |
| Naknek | 5 | 4 | 5 | N/S | N/S |
| Nenana | 0 | 0 | 0 | N/S | N/S |
| Nome | 50 | 63 | 68 | 36% | 8% |
| Palmer | 449 | 734 | 737 | 64% | 0% |
| Petersburg | 16 | 16 | 17 | 6% | 6% |
| Prince of Wales | 15 | 34 | 31 | 107% | -9% |
| Sand Point | 2 | 0 | 0 | N/S | N/S |
| Seward | 25 | 14 | 10 | N/S | N/S |
| Sitka | 70 | 91 | 91 | 30% | 0% |
| Skagway | 0 | 0 | 0 | N/S | N/S |
| St. Mary's ¹ | 0 | 0 | 0 | N/S | N/S |
| St. Paul | 0 | 1 | 0 | N/S | N/S |
| Tok | 0 | 2 | 1 | N/S | N/S |
| Unalakleet | 2 | 0 | 0 | N/S | N/S |
| Unalaska | 3 | 5 | 1 | N/S | N/S |
| Utqiagvik | 54 | 57 | 54 | 0% | -5% |
| Valdez | 4 | 10 | 12 | N/S | N/S |
| Wrangell | 10 | 12 | 22 | N/S | 83% |
| Yakutat | 0 | 0 | 0 | N/S | N/S |
| Total | 4,666 | 5,890 | 5,489 | 18% | -7% |
| 1st District | 643 | 654 | 684 | 6% | 5% |
| 2nd District | 145 | 165 | 176 | 21% | 7% |
| 3rd District | 3,147 | 4,305 | 3,795 | 21% | -12% |
| 4th District | 731 | 766 | 834 | 14% | 9% |

N/S: Numbers 10 or less are not compared statistically.

1. St. Mary's court closed in 2016. Records for filings from the venue are still maintained separately.

**Table 4.15. Domestic Relations Case Filings
FY 20 – FY 22**

| Court | FY 20 | FY 21 | FY 22 | Change | |
|-------------------------|--------------|--------------|--------------|-------------------|-------------------|
| | | | | FY 20 to FY 22 | FY 21 to FY 22 |
| Anchorage | 1,780 | 1,594 | 1,511 | -15% | -5% |
| Angoon | 0 | 0 | 1 | N/S | N/S |
| Aniak | 0 | 0 | 0 | N/S | N/S |
| Bethel | 105 | 89 | 64 | -39% | -28% |
| Cordova | 7 | 5 | 4 | N/S | N/S |
| Delta Junction | 16 | 14 | 15 | -6% | 7% |
| Dillingham | 23 | 19 | 17 | -26% | -11% |
| Emmonak | 1 | 0 | 0 | N/S | N/S |
| Fairbanks | 588 | 647 | 639 | 9% | -1% |
| Fort Yukon | 1 | 1 | 2 | N/S | N/S |
| Galena | 0 | 2 | 0 | N/S | N/S |
| Glennallen | 7 | 11 | 10 | N/S | N/S |
| Haines | 0 | 1 | 0 | N/S | N/S |
| Homer | 56 | 61 | 69 | 23% | 13% |
| Hoonah | 0 | 0 | 0 | N/S | N/S |
| Hooper Bay | 0 | 0 | 0 | N/S | N/S |
| Juneau | 178 | 169 | 136 | -24% | -20% |
| Kenai | 218 | 217 | 198 | -9% | -9% |
| Ketchikan | 90 | 74 | 93 | 3% | 26% |
| Kodiak | 61 | 61 | 37 | -39% | -39% |
| Kotzebue | 46 | 44 | 50 | 9% | 14% |
| Naknek | 6 | 6 | 7 | N/S | N/S |
| Nenana | 7 | 7 | 3 | N/S | N/S |
| Nome | 40 | 44 | 38 | -5% | -14% |
| Palmer | 543 | 575 | 548 | 1% | -5% |
| Petersburg | 17 | 15 | 6 | N/S | N/S |
| Prince of Wales | 22 | 22 | 17 | -23% | -23% |
| Sand Point | 0 | 0 | 1 | N/S | N/S |
| Seward | 20 | 13 | 21 | 5% | 62% |
| Sitka | 42 | 46 | 40 | -5% | -13% |
| Skagway | 0 | 0 | 0 | N/S | N/S |
| St. Mary's ¹ | 0 | 0 | 0 | N/S | N/S |
| St. Paul | 0 | 0 | 0 | N/S | N/S |
| Tok | 7 | 5 | 6 | N/S | N/S |
| Unalakleet | 0 | 0 | 0 | N/S | N/S |
| Unalaska | 15 | 7 | 3 | N/S | N/S |
| Utqiagvik | 60 | 41 | 36 | -40% | -12% |
| Valdez | 24 | 18 | 16 | -33% | -11% |
| Wrangell | 14 | 7 | 12 | -14% | N/S |
| Yakutat | 0 | 0 | 0 | N/S | N/S |
| Total | 3,994 | 3,815 | 3,600 | -10% | -6% |
| 1st District | 363 | 334 | 305 | -16% | -9% |
| 2nd District | 146 | 129 | 124 | -15% | -4% |
| 3rd District | 2,760 | 2,587 | 2,442 | -12% | -6% |
| 4th District | 725 | 765 | 729 | 1% | -5% |

N/S: Numbers 10 or less are not compared statistically.

1. St. Mary's court closed in 2016. Records for filings from the venue are still maintained separately.

**Table 4.16. Domestic Relations Filings by Case Type
FY 22**

| Court | Divorce | Dissolution | Support/ custody | Other | Total |
|-------------------------|----------------|--------------------|-----------------------------|--------------|--------------|
| Anchorage | 680 | 507 | 249 | 75 | 1,511 |
| Angoon | 0 | 1 | 0 | 0 | 1 |
| Aniak | 0 | 0 | 0 | 0 | 0 |
| Bethel | 25 | 7 | 10 | 22 | 64 |
| Cordova | 2 | 2 | 0 | 0 | 4 |
| Delta Junction | 10 | 4 | 1 | 0 | 15 |
| Dillingham | 7 | 5 | 0 | 5 | 17 |
| Emmonak | 0 | 0 | 0 | 0 | 0 |
| Fairbanks | 378 | 147 | 90 | 24 | 639 |
| Fort Yukon | 0 | 1 | 1 | 0 | 2 |
| Galena | 0 | 0 | 0 | 0 | 0 |
| Glennallen | 1 | 1 | 3 | 5 | 10 |
| Haines | 0 | 0 | 0 | 0 | 0 |
| Homer | 29 | 24 | 14 | 2 | 69 |
| Hoonah | 0 | 0 | 0 | 0 | 0 |
| Hooper Bay | 0 | 0 | 0 | 0 | 0 |
| Juneau | 61 | 47 | 24 | 4 | 136 |
| Kenai | 87 | 60 | 46 | 5 | 198 |
| Ketchikan | 43 | 25 | 23 | 2 | 93 |
| Kodiak | 13 | 13 | 8 | 3 | 37 |
| Kotzebue | 17 | 4 | 9 | 20 | 50 |
| Naknek | 2 | 0 | 0 | 5 | 7 |
| Nenana | 0 | 0 | 0 | 3 | 3 |
| Nome | 16 | 7 | 8 | 7 | 38 |
| Palmer | 257 | 169 | 107 | 15 | 548 |
| Petersburg | 3 | 1 | 2 | 0 | 6 |
| Prince of Wales | 3 | 6 | 8 | 0 | 17 |
| Sand Point | 1 | 0 | 0 | 0 | 1 |
| Seward | 6 | 9 | 4 | 2 | 21 |
| Sitka | 13 | 19 | 7 | 1 | 40 |
| Skagway | 0 | 0 | 0 | 0 | 0 |
| St. Mary's ¹ | 0 | 0 | 0 | 0 | 0 |
| St. Paul | 0 | 0 | 0 | 0 | 0 |
| Tok | 0 | 0 | 4 | 2 | 6 |
| Unalakleet | 0 | 0 | 0 | 0 | 0 |
| Unalaska | 1 | 2 | 0 | 0 | 3 |
| Utqiagvik | 12 | 7 | 8 | 9 | 36 |
| Valdez | 8 | 6 | 2 | 0 | 16 |
| Wrangell | 4 | 3 | 5 | 0 | 12 |
| Yakutat | 0 | 0 | 0 | 0 | 0 |
| Total | 1,679 | 1,077 | 633 | 211 | 3,600 |
| % of total | 46.6 | 29.9 | 17.6 | 5.9 | 100.0 |
| 1st District | 127 | 102 | 69 | 7 | 305 |
| 2nd District | 45 | 18 | 25 | 36 | 124 |
| 3rd District | 1,094 | 798 | 433 | 117 | 2,442 |
| 4th District | 413 | 159 | 106 | 51 | 729 |

1. St. Mary's court closed in 2016. Records for filings from the venue are still maintained separately.

**Table 4.17. Domestic Relations Case Dispositions
FY 20 – FY 22**

| Court | FY 20 | FY 21 | FY 22 | Change | |
|-------------------------|--------------|--------------|--------------|-------------------|-------------------|
| | | | | FY 20 to FY 22 | FY 21 to FY 22 |
| Anchorage | 1,655 | 1,679 | 1,337 | -19% | -20% |
| Angoon | 0 | 0 | 0 | N/S | N/S |
| Aniak | 0 | 0 | 0 | N/S | N/S |
| Bethel | 82 | 108 | 87 | 6% | -19% |
| Cordova | 6 | 8 | 3 | N/S | N/S |
| Delta Junction | 17 | 13 | 15 | -12% | 15% |
| Dillingham | 20 | 27 | 17 | -15% | -37% |
| Emmonak | 0 | 1 | 0 | N/S | N/S |
| Fairbanks | 570 | 667 | 598 | 5% | -10% |
| Fort Yukon | 1 | 0 | 1 | N/S | N/S |
| Galena | 0 | 2 | 0 | N/S | N/S |
| Glennallen | 7 | 7 | 13 | N/S | N/S |
| Haines | 0 | 1 | 0 | N/S | N/S |
| Homer | 46 | 54 | 58 | 26% | 7% |
| Hoonah | 0 | 0 | 0 | N/S | N/S |
| Hooper Bay | 0 | 0 | 0 | N/S | N/S |
| Juneau | 160 | 192 | 136 | -15% | -29% |
| Kenai | 193 | 225 | 200 | 4% | -11% |
| Ketchikan | 95 | 70 | 77 | -19% | 10% |
| Kodiak | 51 | 57 | 52 | 2% | -9% |
| Kotzebue | 52 | 46 | 44 | -15% | -4% |
| Naknek | 3 | 7 | 8 | N/S | N/S |
| Nenana | 4 | 10 | 6 | N/S | N/S |
| Nome | 29 | 43 | 40 | 38% | -7% |
| Palmer | 517 | 450 | 473 | -9% | 5% |
| Petersburg | 15 | 16 | 12 | -20% | -25% |
| Prince of Wales | 23 | 21 | 19 | -17% | -10% |
| Sand Point | 0 | 1 | 0 | N/S | N/S |
| Seward | 17 | 13 | 17 | 0% | 31% |
| Sitka | 50 | 45 | 38 | -24% | -16% |
| Skagway | 0 | 0 | 0 | N/S | N/S |
| St. Mary's ¹ | 0 | 0 | 0 | N/S | N/S |
| St. Paul | 1 | 0 | 0 | N/S | N/S |
| Tok | 9 | 9 | 7 | N/S | N/S |
| Unalakleet | 0 | 0 | 0 | N/S | N/S |
| Unalaska | 9 | 13 | 5 | N/S | N/S |
| Utqiagvik | 23 | 47 | 38 | 65% | -19% |
| Valdez | 20 | 13 | 19 | -5% | 46% |
| Wrangell | 10 | 12 | 9 | N/S | N/S |
| Yakutat | 0 | 0 | 0 | N/S | N/S |
| Total | 3,685 | 3,857 | 3,329 | -10% | -14% |
| 1st District | 353 | 357 | 291 | -18% | -18% |
| 2nd District | 104 | 136 | 122 | 17% | -10% |
| 3rd District | 2,545 | 2,554 | 2,202 | -13% | -14% |
| 4th District | 683 | 810 | 714 | 5% | -12% |

N/S: Numbers 10 or less are not compared statistically.

1. St. Mary's court closed in 2016. Records for filings from the venue are still maintained separately.

**Table 4.18. Domestic Relations Case Dispositions by
Manner of Disposition
FY 22**

| Court | Stage of disposition | | | | Total |
|-------------------------|----------------------|------------------------------------|------------|------------|--------------|
| | Dismissed | Dissolution/ divorce hearing | Trial | Other | |
| Anchorage | 202 | 774 | 218 | 143 | 1,337 |
| Angeon | 0 | 0 | 0 | 0 | 0 |
| Aniak | 0 | 0 | 0 | 0 | 0 |
| Bethel | 12 | 26 | 7 | 42 | 87 |
| Cordova | 0 | 3 | 0 | 0 | 3 |
| Delta Junction | 2 | 9 | 2 | 2 | 15 |
| Dillingham | 2 | 7 | 3 | 5 | 17 |
| Emmonak | 0 | 0 | 0 | 0 | 0 |
| Fairbanks | 115 | 301 | 133 | 49 | 598 |
| Fort Yukon | 1 | 0 | 0 | 0 | 1 |
| Galena | 0 | 0 | 0 | 0 | 0 |
| Glennallen | 1 | 2 | 1 | 9 | 13 |
| Haines | 0 | 0 | 0 | 0 | 0 |
| Homer | 9 | 41 | 6 | 2 | 58 |
| Hoonah | 0 | 0 | 0 | 0 | 0 |
| Hooper Bay | 0 | 0 | 0 | 0 | 0 |
| Juneau | 17 | 110 | 5 | 4 | 136 |
| Kenai | 36 | 124 | 26 | 14 | 200 |
| Ketchikan | 17 | 44 | 10 | 6 | 77 |
| Kodiak | 13 | 32 | 4 | 3 | 52 |
| Kotzebue | 10 | 7 | 0 | 27 | 44 |
| Naknek | 0 | 2 | 0 | 6 | 8 |
| Nenana | 1 | 0 | 0 | 5 | 6 |
| Nome | 7 | 15 | 5 | 13 | 40 |
| Palmer | 68 | 318 | 54 | 33 | 473 |
| Petersburg | 3 | 4 | 4 | 1 | 12 |
| Prince of Wales | 4 | 10 | 3 | 2 | 19 |
| Sand Point | 0 | 0 | 0 | 0 | 0 |
| Seward | 3 | 7 | 2 | 5 | 17 |
| Sitka | 4 | 26 | 5 | 3 | 38 |
| Skagway | 0 | 0 | 0 | 0 | 0 |
| St. Mary's ¹ | 0 | 0 | 0 | 0 | 0 |
| St. Paul | 0 | 0 | 0 | 0 | 0 |
| Tok | 1 | 2 | 1 | 3 | 7 |
| Unalakleet | 0 | 0 | 0 | 0 | 0 |
| Unalaska | 1 | 4 | 0 | 0 | 5 |
| Utqiagvik | 14 | 8 | 2 | 14 | 38 |
| Valdez | 3 | 11 | 2 | 3 | 19 |
| Wrangell | 1 | 4 | 2 | 2 | 9 |
| Yakutat | 0 | 0 | 0 | 0 | 0 |
| Total | 547 | 1,891 | 495 | 396 | 3,329 |
| % of total | 16.4 | 56.8 | 14.9 | 11.9 | 100.0 |
| 1st District | 46 | 198 | 29 | 18 | 291 |
| 2nd District | 31 | 30 | 7 | 54 | 122 |
| 3rd District | 338 | 1,325 | 316 | 223 | 2,202 |
| 4th District | 132 | 338 | 143 | 101 | 714 |

1. St. Mary's court closed in 2016. Records for filings from the venue are still maintained separately.

**Table 4.19. Post-judgment Filings: Motions to Modify
Custody, Support or Visitation
FY 20 – FY 22**

| Court | FY 20 | FY 21 | FY 22 | Change | |
|-------------------------|--------------|------------|------------|-------------------|-------------------|
| | | | | FY 20 to FY 22 | FY 21 to FY 22 |
| Anchorage | 490 | 409 | 429 | -12% | 5% |
| Angoon | 0 | 0 | 0 | N/S | N/S |
| Aniak | 0 | 0 | 0 | N/S | N/S |
| Bethel | 3 | 3 | 5 | N/S | N/S |
| Cordova | 3 | 5 | 0 | N/S | N/S |
| Delta Junction | 1 | 4 | 3 | N/S | N/S |
| Dillingham | 10 | 4 | 8 | N/S | N/S |
| Emmonak | 0 | 0 | 0 | N/S | N/S |
| Fairbanks | 143 | 131 | 130 | -9% | -1% |
| Fort Yukon | 0 | 0 | 0 | N/S | N/S |
| Galena | 0 | 0 | 0 | N/S | N/S |
| Glennallen | 4 | 1 | 2 | N/S | N/S |
| Haines | 0 | 0 | 0 | N/S | N/S |
| Homer | 18 | 12 | 12 | -33% | 0% |
| Hoonah | 0 | 0 | 0 | N/S | N/S |
| Hooper Bay | 0 | 0 | 0 | N/S | N/S |
| Juneau | 45 | 23 | 40 | -11% | 74% |
| Kenai | 82 | 77 | 99 | 21% | 29% |
| Ketchikan | 25 | 33 | 15 | -40% | -55% |
| Kodiak | 22 | 13 | 2 | N/S | N/S |
| Kotzebue | 10 | 5 | 8 | N/S | N/S |
| Naknek | 3 | 1 | 1 | N/S | N/S |
| Nenana | 0 | 0 | 0 | N/S | N/S |
| Nome | 3 | 6 | 5 | N/S | N/S |
| Palmer | 201 | 169 | 201 | 0% | 19% |
| Petersburg | 4 | 10 | 3 | N/S | N/S |
| Prince of Wales | 1 | 4 | 9 | N/S | N/S |
| Sand Point | 0 | 0 | 0 | N/S | N/S |
| Seward | 5 | 4 | 4 | N/S | N/S |
| Sitka | 7 | 13 | 8 | N/S | N/S |
| Skagway | 0 | 0 | 0 | N/S | N/S |
| St. Mary's ¹ | 1 | 0 | 0 | N/S | N/S |
| St. Paul | 0 | 0 | 0 | N/S | N/S |
| Tok | 3 | 1 | 0 | N/S | N/S |
| Unalakleet | 0 | 0 | 0 | N/S | N/S |
| Unalaska | 0 | 0 | 0 | N/S | N/S |
| Utqiagvik | 8 | 1 | 6 | N/S | N/S |
| Valdez | 12 | 4 | 2 | N/S | N/S |
| Wrangell | 7 | 3 | 2 | N/S | N/S |
| Yakutat | 0 | 0 | 0 | N/S | N/S |
| Total | 1,111 | 936 | 994 | -11% | 6% |
| 1st District | 89 | 86 | 77 | -13% | -10% |
| 2nd District | 21 | 12 | 19 | -10% | 58% |
| 3rd District | 850 | 699 | 760 | -11% | 9% |
| 4th District | 151 | 139 | 138 | -9% | -1% |

N/S: Numbers 10 or less are not compared statistically.

1. St. Mary's court closed in 2016. Records for filings from the venue are still maintained separately.

**Table 4.20. Superior Court General Civil Case Filings
FY 20 – FY 22**

| Court | FY 20 | FY 21 | FY 22 | Change | |
|-------------------------|--------------|--------------|--------------|-------------------|-------------------|
| | | | | FY 20 to FY 22 | FY 21 to FY 22 |
| Anchorage | 1,229 | 1,146 | 1,101 | -10% | -4% |
| Angoon | 0 | 0 | 0 | N/S | N/S |
| Aniak | 0 | 0 | 0 | N/S | N/S |
| Bethel | 72 | 43 | 44 | -39% | 2% |
| Cordova | 7 | 3 | 3 | N/S | N/S |
| Delta Junction | 2 | 3 | 3 | N/S | N/S |
| Dillingham | 13 | 10 | 11 | -15% | N/S |
| Emmonak | 0 | 0 | 0 | N/S | N/S |
| Fairbanks | 276 | 266 | 309 | 12% | 16% |
| Fort Yukon | 0 | 0 | 1 | N/S | N/S |
| Galena | 1 | 1 | 0 | N/S | N/S |
| Glennallen | 5 | 4 | 4 | N/S | N/S |
| Haines | 0 | 0 | 0 | N/S | N/S |
| Homer | 34 | 42 | 25 | -26% | -40% |
| Hoonah | 0 | 0 | 0 | N/S | N/S |
| Hooper Bay | 0 | 0 | 0 | N/S | N/S |
| Juneau | 125 | 127 | 153 | 22% | 20% |
| Kenai | 118 | 113 | 134 | 14% | 19% |
| Ketchikan | 35 | 40 | 51 | 46% | 28% |
| Kodiak | 31 | 24 | 27 | -13% | 13% |
| Kotzebue | 28 | 14 | 22 | -21% | 57% |
| Naknek | 4 | 1 | 1 | N/S | N/S |
| Nenana | 1 | 1 | 4 | N/S | N/S |
| Nome | 22 | 21 | 16 | -27% | -24% |
| Palmer | 285 | 274 | 266 | -7% | -3% |
| Petersburg | 9 | 5 | 16 | N/S | N/S |
| Prince of Wales | 9 | 7 | 6 | N/S | N/S |
| Sand Point | 2 | 1 | 0 | N/S | N/S |
| Seward | 10 | 11 | 10 | N/S | N/S |
| Sitka | 32 | 29 | 22 | -31% | -24% |
| Skagway | 0 | 1 | 0 | N/S | N/S |
| St. Mary's ¹ | 0 | 0 | 0 | N/S | N/S |
| St. Paul | 0 | 0 | 0 | N/S | N/S |
| Tok | 2 | 0 | 4 | N/S | N/S |
| Unalakleet | 0 | 0 | 0 | N/S | N/S |
| Unalaska | 7 | 6 | 14 | N/S | N/S |
| Utqiagvik | 31 | 24 | 38 | 23% | 58% |
| Valdez | 14 | 11 | 11 | -21% | 0% |
| Wrangell | 3 | 6 | 3 | N/S | N/S |
| Yakutat | 0 | 0 | 0 | N/S | N/S |
| Total | 2,407 | 2,234 | 2,299 | -4% | 3% |
| 1st District | 213 | 215 | 251 | 18% | 17% |
| 2nd District | 81 | 59 | 76 | -6% | 29% |
| 3rd District | 1,759 | 1,646 | 1,607 | -9% | -2% |
| 4th District | 354 | 314 | 365 | 3% | 16% |

N/S: Numbers 10 or less are not compared statistically.

1. St. Mary's court closed in 2016. Records for filings from the venue are still maintained separately.

**Table 4.21. Superior Court General Civil Filings by Case Type
FY 22**

| Court | Adminis- trative review | Debt/ contract | Tort | Real property/ eviction | Post- conviction relief | Other | Total |
|-------------------------|--|---------------------------|-------------|--|--|--------------|--------------|
| Anchorage | 98 | 84 | 295 | 58 | 28 | 538 | 1,101 |
| Angoon | 0 | 0 | 0 | 0 | 0 | 0 | 0 |
| Aniak | 0 | 0 | 0 | 0 | 0 | 0 | 0 |
| Bethel | 0 | 1 | 9 | 1 | 5 | 28 | 44 |
| Cordova | 2 | 0 | 0 | 0 | 0 | 1 | 3 |
| Delta Junction | 0 | 0 | 0 | 1 | 0 | 2 | 3 |
| Dillingham | 1 | 1 | 2 | 0 | 2 | 5 | 11 |
| Emmonak | 0 | 0 | 0 | 0 | 0 | 0 | 0 |
| Fairbanks | 13 | 18 | 46 | 29 | 7 | 196 | 309 |
| Fort Yukon | 0 | 0 | 0 | 0 | 0 | 1 | 1 |
| Galena | 0 | 0 | 0 | 0 | 0 | 0 | 0 |
| Glennallen | 0 | 0 | 0 | 0 | 0 | 4 | 4 |
| Haines | 0 | 0 | 0 | 0 | 0 | 0 | 0 |
| Homer | 1 | 1 | 4 | 2 | 0 | 17 | 25 |
| Hoonah | 0 | 0 | 0 | 0 | 0 | 0 | 0 |
| Hooper Bay | 0 | 0 | 0 | 0 | 0 | 0 | 0 |
| Juneau | 24 | 10 | 21 | 14 | 4 | 80 | 153 |
| Kenai | 9 | 8 | 41 | 10 | 4 | 62 | 134 |
| Ketchikan | 0 | 4 | 7 | 4 | 1 | 35 | 51 |
| Kodiak | 4 | 0 | 3 | 3 | 0 | 17 | 27 |
| Kotzebue | 0 | 0 | 2 | 2 | 1 | 17 | 22 |
| Naknek | 1 | 0 | 0 | 0 | 0 | 0 | 1 |
| Nenana | 0 | 0 | 0 | 3 | 0 | 1 | 4 |
| Nome | 1 | 0 | 4 | 1 | 1 | 9 | 16 |
| Palmer | 18 | 20 | 60 | 25 | 8 | 135 | 266 |
| Petersburg | 2 | 0 | 2 | 5 | 2 | 5 | 16 |
| Prince of Wales | 0 | 0 | 0 | 1 | 0 | 5 | 6 |
| Sand Point | 0 | 0 | 0 | 0 | 0 | 0 | 0 |
| Seward | 2 | 0 | 3 | 0 | 0 | 5 | 10 |
| Sitka | 3 | 0 | 3 | 0 | 0 | 16 | 22 |
| Skagway | 0 | 0 | 0 | 0 | 0 | 0 | 0 |
| St. Mary's ¹ | 0 | 0 | 0 | 0 | 0 | 0 | 0 |
| St. Paul | 0 | 0 | 0 | 0 | 0 | 0 | 0 |
| Tok | 0 | 0 | 1 | 0 | 0 | 3 | 4 |
| Unalakleet | 0 | 0 | 0 | 0 | 0 | 0 | 0 |
| Unalaska | 0 | 3 | 10 | 0 | 0 | 1 | 14 |
| Utqiagvik | 2 | 2 | 9 | 1 | 0 | 24 | 38 |
| Valdez | 0 | 0 | 1 | 5 | 1 | 4 | 11 |
| Wrangell | 0 | 0 | 0 | 1 | 0 | 2 | 3 |
| Yakutat | 0 | 0 | 0 | 0 | 0 | 0 | 0 |
| Total | 181 | 152 | 523 | 166 | 64 | 1,213 | 2,299 |
| % of total | 7.9 | 6.6 | 22.7 | 7.2 | 2.8 | 52.8 | 100.0 |
| 1st District | 29 | 14 | 33 | 25 | 7 | 143 | 251 |
| 2nd District | 3 | 2 | 15 | 4 | 2 | 50 | 76 |
| 3rd District | 136 | 117 | 419 | 103 | 43 | 789 | 1,607 |
| 4th District | 13 | 19 | 56 | 34 | 12 | 231 | 365 |

1. St. Mary's court closed in 2016. Records for filings from the venue are still maintained separately.

**Table 4.22. Superior Court General Civil Case Types
FY 22**

| | |
|------------------------------|---|
| Administrative Review | Eviction/Real Property |
| Administrative Appeal | Foreclosure |
| Appeal from District Court | Quiet Title |
| Petition for Review | Condemnation |
| | Forcible Entry and Detainer |
| | Real Estate Matter |
| Debt/Contract | Application for Post-conviction Relief |
| Debt — General | |
| Other Contract | |
| Tort | Other |
| Personal Injury — Auto | Change of Name |
| Personal Injury — Other | Election Contest or Recount Appeal |
| Wrongful Death | Injunctive Relief |
| Property Damage — Auto | Habeas Corpus |
| Property Damage — Other | Registration of Foreign Judgment |
| Medical Malpractice | Coroner |
| Legal Malpractice | Order to Show Cause |
| Other Malpractice | Contempt |
| | Other |

**Table 4.23. Superior Court General Civil Case Dispositions
FY 20 – FY 22**

| Court | FY 20 | FY 21 | FY 22 | Change | |
|-------------------------|--------------|--------------|--------------|-------------------|-------------------|
| | | | | FY 20 to FY 22 | FY 21 to FY 22 |
| Anchorage | 1,161 | 1,085 | 1,140 | -2% | 5% |
| Angoon | 0 | 0 | 0 | N/S | N/S |
| Aniak | 0 | 0 | 0 | N/S | N/S |
| Bethel | 60 | 45 | 39 | -35% | -13% |
| Cordova | 7 | 3 | 4 | N/S | N/S |
| Delta Junction | 3 | 2 | 3 | N/S | N/S |
| Dillingham | 13 | 10 | 11 | -15% | N/S |
| Emmonak | 0 | 0 | 0 | N/S | N/S |
| Fairbanks | 248 | 257 | 292 | 18% | 14% |
| Fort Yukon | 0 | 0 | 1 | N/S | N/S |
| Galena | 1 | 1 | 0 | N/S | N/S |
| Glennallen | 7 | 3 | 4 | N/S | N/S |
| Haines | 0 | 0 | 0 | N/S | N/S |
| Homer | 29 | 34 | 37 | 28% | 9% |
| Hoonah | 0 | 0 | 0 | N/S | N/S |
| Hooper Bay | 0 | 0 | 0 | N/S | N/S |
| Juneau | 103 | 131 | 147 | 43% | 12% |
| Kenai | 131 | 125 | 124 | -5% | -1% |
| Ketchikan | 39 | 31 | 55 | 41% | 77% |
| Kodiak | 36 | 14 | 28 | -22% | 100% |
| Kotzebue | 24 | 13 | 21 | -12% | 62% |
| Naknek | 2 | 3 | 0 | N/S | N/S |
| Nenana | 3 | 1 | 1 | N/S | N/S |
| Nome | 13 | 21 | 15 | 15% | -29% |
| Palmer | 231 | 235 | 256 | 11% | 9% |
| Petersburg | 12 | 4 | 11 | -8% | N/S |
| Prince of Wales | 8 | 5 | 10 | N/S | N/S |
| Sand Point | 1 | 1 | 1 | N/S | N/S |
| Seward | 9 | 13 | 6 | N/S | N/S |
| Sitka | 32 | 25 | 29 | -9% | 16% |
| Skagway | 0 | 0 | 0 | N/S | N/S |
| St. Mary's ¹ | 0 | 0 | 0 | N/S | N/S |
| St. Paul | 0 | 0 | 0 | N/S | N/S |
| Tok | 0 | 4 | 3 | N/S | N/S |
| Unalakleet | 0 | 0 | 0 | N/S | N/S |
| Unalaska | 11 | 2 | 11 | 0% | N/S |
| Utqiagvik | 22 | 13 | 34 | 55% | 162% |
| Valdez | 15 | 7 | 11 | -27% | N/S |
| Wrangell | 2 | 6 | 4 | N/S | N/S |
| Yakutat | 0 | 0 | 0 | N/S | N/S |
| Total | 2,223 | 2,094 | 2,298 | 3% | 10% |
| 1st District | 196 | 202 | 256 | 31% | 27% |
| 2nd District | 59 | 47 | 70 | 19% | 49% |
| 3rd District | 1,653 | 1,535 | 1,633 | -1% | 6% |
| 4th District | 315 | 310 | 339 | 8% | 9% |

N/S: Numbers 10 or less are not compared statistically.

1. St. Mary's court closed in 2016. Records for filings from the venue are still maintained separately.

**Table 4.24. Superior Court General Civil Case Dispositions
by Manner of Disposition
FY 22**

| Court | Stage of disposition | | | | | | Total |
|-------------------------|----------------------|---------------------|---------------------|----------------|---------------|--------------|--------------|
| | Dismiss/ settle | Default judgment | Summary judgment | Court trial | Jury trial | Other | |
| Anchorage | 583 | 23 | 54 | 10 | 0 | 470 | 1,140 |
| Angoon | 0 | 0 | 0 | 0 | 0 | 0 | 0 |
| Aniak | 0 | 0 | 0 | 0 | 0 | 0 | 0 |
| Bethel | 11 | 0 | 0 | 0 | 0 | 28 | 39 |
| Cordova | 3 | 0 | 0 | 0 | 0 | 1 | 4 |
| Delta Junction | 1 | 0 | 0 | 0 | 0 | 2 | 3 |
| Dillingham | 0 | 1 | 0 | 0 | 0 | 10 | 11 |
| Emmonak | 0 | 0 | 0 | 0 | 0 | 0 | 0 |
| Fairbanks | 111 | 7 | 14 | 0 | 0 | 160 | 292 |
| Fort Yukon | 0 | 0 | 0 | 0 | 0 | 1 | 1 |
| Galena | 0 | 0 | 0 | 0 | 0 | 0 | 0 |
| Glennallen | 1 | 0 | 1 | 0 | 0 | 2 | 4 |
| Haines | 0 | 0 | 0 | 0 | 0 | 0 | 0 |
| Homer | 13 | 3 | 2 | 0 | 0 | 19 | 37 |
| Hoonah | 0 | 0 | 0 | 0 | 0 | 0 | 0 |
| Hooper Bay | 0 | 0 | 0 | 0 | 0 | 0 | 0 |
| Juneau | 55 | 1 | 11 | 2 | 0 | 78 | 147 |
| Kenai | 54 | 1 | 6 | 4 | 0 | 59 | 124 |
| Ketchikan | 16 | 1 | 2 | 3 | 0 | 33 | 55 |
| Kodiak | 12 | 1 | 0 | 0 | 0 | 15 | 28 |
| Kotzebue | 6 | 2 | 1 | 1 | 0 | 11 | 21 |
| Naknek | 0 | 0 | 0 | 0 | 0 | 0 | 0 |
| Nenana | 0 | 0 | 0 | 0 | 0 | 1 | 1 |
| Nome | 9 | 1 | 0 | 0 | 0 | 5 | 15 |
| Palmer | 114 | 12 | 6 | 6 | 0 | 118 | 256 |
| Petersburg | 3 | 1 | 2 | 0 | 0 | 5 | 11 |
| Prince of Wales | 5 | 0 | 1 | 0 | 0 | 4 | 10 |
| Sand Point | 0 | 0 | 0 | 0 | 0 | 1 | 1 |
| Seward | 2 | 0 | 0 | 0 | 0 | 4 | 6 |
| Sitka | 11 | 0 | 2 | 0 | 0 | 16 | 29 |
| Skagway | 0 | 0 | 0 | 0 | 0 | 0 | 0 |
| St. Mary's ¹ | 0 | 0 | 0 | 0 | 0 | 0 | 0 |
| St. Paul | 0 | 0 | 0 | 0 | 0 | 0 | 0 |
| Tok | 1 | 0 | 0 | 0 | 0 | 2 | 3 |
| Unalakleet | 0 | 0 | 0 | 0 | 0 | 0 | 0 |
| Unalaska | 2 | 0 | 1 | 0 | 0 | 8 | 11 |
| Utqiagvik | 15 | 1 | 1 | 0 | 0 | 17 | 34 |
| Valdez | 4 | 0 | 0 | 0 | 0 | 7 | 11 |
| Wrangell | 0 | 0 | 1 | 0 | 0 | 3 | 4 |
| Yakutat | 0 | 0 | 0 | 0 | 0 | 0 | 0 |
| Total | 1,032 | 55 | 105 | 26 | 0 | 1,080 | 2,298 |
| % of total | 44.9 | 2.4 | 4.6 | 1.1 | 0.0 | 47.0 | 100.0 |
| 1st District | 90 | 3 | 19 | 5 | 0 | 139 | 256 |
| 2nd District | 30 | 4 | 2 | 1 | 0 | 33 | 70 |
| 3rd District | 788 | 41 | 70 | 20 | 0 | 714 | 1,633 |
| 4th District | 124 | 7 | 14 | 0 | 0 | 194 | 339 |

Note: Due to the covid pandemic, jury trials were suspended for various periods at various locations throughout FY22.

1. St. Mary's court closed in 2016. Records for filings from the venue are still maintained separately.

**Table 4.25. CINA Case Filings
FY 20 – FY 22**

| Court | FY 20 | FY 21 | FY 22 | Change | |
|-------------------------|--------------|--------------|--------------|-------------------|-------------------|
| | | | | FY 20 to FY 22 | FY 21 to FY 22 |
| Anchorage | 1,043 | 924 | 780 | -25% | -16% |
| Angoon | 0 | 0 | 0 | N/S | N/S |
| Aniak | 6 | 0 | 3 | N/S | N/S |
| Bethel | 148 | 151 | 159 | 7% | 5% |
| Cordova | 0 | 0 | 7 | N/S | N/S |
| Delta Junction | 0 | 0 | 0 | N/S | N/S |
| Dillingham | 51 | 82 | 68 | 33% | -17% |
| Emmonak | 18 | 16 | 21 | 17% | 31% |
| Fairbanks | 381 | 335 | 222 | -42% | -34% |
| Fort Yukon | 0 | 0 | 0 | N/S | N/S |
| Galena | 0 | 0 | 0 | N/S | N/S |
| Glennallen | 14 | 15 | 28 | 100% | 87% |
| Haines | 0 | 0 | 0 | N/S | N/S |
| Homer | 17 | 29 | 21 | 24% | -28% |
| Hoonah | 0 | 0 | 0 | N/S | N/S |
| Hooper Bay | 0 | 3 | 6 | N/S | N/S |
| Juneau | 84 | 79 | 85 | 1% | 8% |
| Kenai | 144 | 102 | 96 | -33% | -6% |
| Ketchikan | 32 | 72 | 54 | 69% | -25% |
| Kodiak | 47 | 55 | 25 | -47% | -55% |
| Kotzebue | 62 | 55 | 94 | 52% | 71% |
| Naknek | 12 | 12 | 7 | N/S | N/S |
| Nenana | 0 | 0 | 0 | N/S | N/S |
| Nome | 78 | 61 | 40 | -49% | -34% |
| Palmer | 426 | 446 | 377 | -12% | -15% |
| Petersburg | 3 | 4 | 5 | N/S | N/S |
| Prince of Wales | 38 | 18 | 7 | N/S | N/S |
| Sand Point | 0 | 0 | 0 | N/S | N/S |
| Seward | 10 | 7 | 16 | N/S | N/S |
| Sitka | 29 | 8 | 24 | -17% | N/S |
| Skagway | 0 | 0 | 0 | N/S | N/S |
| St. Mary's ¹ | 6 | 18 | 18 | N/S | 0% |
| St. Paul | 0 | 0 | 3 | N/S | N/S |
| Tok | 0 | 1 | 0 | N/S | N/S |
| Unalakleet | 0 | 0 | 0 | N/S | N/S |
| Unalaska | 0 | 2 | 0 | N/S | N/S |
| Utqiagvik | 58 | 22 | 56 | -3% | 155% |
| Valdez | 5 | 13 | 11 | N/S | -15% |
| Wrangell | 2 | 0 | 0 | N/S | N/S |
| Yakutat | 0 | 0 | 0 | N/S | N/S |
| Total | 2,714 | 2,530 | 2,233 | -18% | -12% |
| 1st District | 188 | 181 | 175 | -7% | -3% |
| 2nd District | 198 | 138 | 190 | -4% | 38% |
| 3rd District | 1,769 | 1,687 | 1,439 | -19% | -15% |
| 4th District | 559 | 524 | 429 | -23% | -18% |

N/S: Numbers 10 or less are not compared statistically.

1. St. Mary's court closed in 2016. Records for filings from the venue are still maintained separately.

**Table 4.26. Delinquency Case Filings
FY 20 – FY 22**

| Court | FY 20 | FY 21 | FY 22 | Change | |
|-------------------------|------------|------------|------------|-------------------|-------------------|
| | | | | FY 20 to FY 22 | FY 21 to FY 22 |
| Anchorage | 282 | 216 | 254 | -10% | 18% |
| Angoon | 0 | 0 | 0 | N/S | N/S |
| Aniak | 6 | 4 | 4 | N/S | N/S |
| Bethel | 19 | 26 | 38 | 100% | 46% |
| Cordova | 0 | 0 | 3 | N/S | N/S |
| Delta Junction | 0 | 0 | 1 | N/S | N/S |
| Dillingham | 10 | 7 | 7 | N/S | N/S |
| Emmonak | 4 | 6 | 4 | N/S | N/S |
| Fairbanks | 34 | 36 | 29 | -15% | -19% |
| Fort Yukon | 0 | 3 | 0 | N/S | N/S |
| Galena | 1 | 1 | 0 | N/S | N/S |
| Glennallen | 3 | 2 | 1 | N/S | N/S |
| Haines | 0 | 0 | 0 | N/S | N/S |
| Homer | 12 | 3 | 9 | N/S | N/S |
| Hoonah | 0 | 0 | 0 | N/S | N/S |
| Hooper Bay | 14 | 7 | 3 | N/S | N/S |
| Juneau | 26 | 30 | 41 | 58% | 37% |
| Kenai | 56 | 22 | 37 | -34% | 68% |
| Ketchikan | 15 | 8 | 13 | -13% | N/S |
| Kodiak | 16 | 2 | 13 | -19% | N/S |
| Kotzebue | 12 | 14 | 6 | N/S | N/S |
| Naknek | 0 | 1 | 2 | N/S | N/S |
| Nenana | 0 | 0 | 2 | N/S | N/S |
| Nome | 25 | 13 | 19 | -24% | 46% |
| Palmer | 98 | 48 | 71 | -28% | 48% |
| Petersburg | 0 | 1 | 0 | N/S | N/S |
| Prince of Wales | 0 | 1 | 2 | N/S | N/S |
| Sand Point | 0 | 0 | 0 | N/S | N/S |
| Seward | 5 | 3 | 2 | N/S | N/S |
| Sitka | 6 | 10 | 18 | N/S | N/S |
| Skagway | 0 | 0 | 0 | N/S | N/S |
| St. Mary's ¹ | 7 | 1 | 4 | N/S | N/S |
| St. Paul | 0 | 0 | 2 | N/S | N/S |
| Tok | 1 | 1 | 1 | N/S | N/S |
| Unalakleet | 0 | 0 | 0 | N/S | N/S |
| Unalaska | 1 | 2 | 0 | N/S | N/S |
| Utqiagvik | 11 | 3 | 14 | 27% | N/S |
| Valdez | 1 | 2 | 1 | N/S | N/S |
| Wrangell | 0 | 0 | 0 | N/S | N/S |
| Yakutat | 0 | 0 | 0 | N/S | N/S |
| Total | 665 | 473 | 601 | -10% | 27% |
| 1st District | 47 | 50 | 74 | 57% | 48% |
| 2nd District | 48 | 30 | 39 | -19% | 30% |
| 3rd District | 484 | 308 | 402 | -17% | 31% |
| 4th District | 86 | 85 | 86 | 0% | 1% |

N/S: Numbers 10 or less are not compared statistically.

1. St. Mary's court closed in 2016. Records for filings from the venue are still maintained separately.

**Table 4.27. CINA and Delinquency Filings by Case Type
FY 22**

| Court | Child in Need of Aid | Petitions to terminate parental rights | | Total | Delinquency | Petitions to revoke probation | | Total |
|-------------------------|-------------------------|---|--|--------------|-------------|-------------------------------------|--|------------|
| | | | | | | | | |
| Anchorage | 487 | 293 | | 780 | 183 | 71 | | 254 |
| Angeon | 0 | 0 | | 0 | 0 | 0 | | 0 |
| Aniak | 3 | 0 | | 3 | 2 | 2 | | 4 |
| Bethel | 108 | 51 | | 159 | 34 | 4 | | 38 |
| Cordova | 7 | 0 | | 7 | 3 | 0 | | 3 |
| Delta Junction | 0 | 0 | | 0 | 1 | 0 | | 1 |
| Dillingham | 46 | 22 | | 68 | 3 | 4 | | 7 |
| Emmonak | 15 | 6 | | 21 | 4 | 0 | | 4 |
| Fairbanks | 159 | 63 | | 222 | 22 | 7 | | 29 |
| Fort Yukon | 0 | 0 | | 0 | 0 | 0 | | 0 |
| Galena | 0 | 0 | | 0 | 0 | 0 | | 0 |
| Glennallen | 16 | 12 | | 28 | 0 | 1 | | 1 |
| Haines | 0 | 0 | | 0 | 0 | 0 | | 0 |
| Homer | 7 | 14 | | 21 | 7 | 2 | | 9 |
| Hoonah | 0 | 0 | | 0 | 0 | 0 | | 0 |
| Hooper Bay | 6 | 0 | | 6 | 3 | 0 | | 3 |
| Juneau | 67 | 18 | | 85 | 31 | 10 | | 41 |
| Kenai | 42 | 54 | | 96 | 36 | 1 | | 37 |
| Ketchikan | 26 | 28 | | 54 | 10 | 3 | | 13 |
| Kodiak | 19 | 6 | | 25 | 10 | 3 | | 13 |
| Kotzebue | 40 | 54 | | 94 | 5 | 1 | | 6 |
| Naknek | 6 | 1 | | 7 | 2 | 0 | | 2 |
| Nenana | 0 | 0 | | 0 | 2 | 0 | | 2 |
| Nome | 33 | 7 | | 40 | 19 | 0 | | 19 |
| Palmer | 224 | 153 | | 377 | 58 | 13 | | 71 |
| Petersburg | 5 | 0 | | 5 | 0 | 0 | | 0 |
| Prince of Wales | 5 | 2 | | 7 | 2 | 0 | | 2 |
| Sand Point | 0 | 0 | | 0 | 0 | 0 | | 0 |
| Seward | 8 | 8 | | 16 | 1 | 1 | | 2 |
| Sitka | 24 | 0 | | 24 | 11 | 7 | | 18 |
| Skagway | 0 | 0 | | 0 | 0 | 0 | | 0 |
| St. Mary's ¹ | 16 | 2 | | 18 | 4 | 0 | | 4 |
| St. Paul | 3 | 0 | | 3 | 2 | 0 | | 2 |
| Tok | 0 | 0 | | 0 | 1 | 0 | | 1 |
| Unalakleet | 0 | 0 | | 0 | 0 | 0 | | 0 |
| Unalaska | 0 | 0 | | 0 | 0 | 0 | | 0 |
| Utqiagvik | 56 | 0 | | 56 | 14 | 0 | | 14 |
| Valdez | 6 | 5 | | 11 | 1 | 0 | | 1 |
| Wrangell | 0 | 0 | | 0 | 0 | 0 | | 0 |
| Yakutat | 0 | 0 | | 0 | 0 | 0 | | 0 |
| Total | 1,434 | 799 | | 2,233 | 471 | 130 | | 601 |
| % of total | 64.2 | 35.8 | | 100.0 | 78.4 | 21.6 | | 100.0 |
| 1st District | 127 | 48 | | 175 | 54 | 20 | | 74 |
| 2nd District | 129 | 61 | | 190 | 38 | 1 | | 39 |
| 3rd District | 871 | 568 | | 1,439 | 306 | 96 | | 402 |
| 4th District | 307 | 122 | | 429 | 73 | 13 | | 86 |

1. St. Mary's court closed in 2016. Records for filings from the venue are still maintained separately.



Tall Jacob's ladder, Bishop's Beach, Homer (Third Judicial District)



Petersburg small boat harbor (First Judicial District)

**Table 5.01. Total District Court Case Filings
FY 20 – FY 22**

| Court | FY 20 | FY 21 | FY 22 | Change | |
|------------------------------|---------------|---------------|---------------|-------------------|-------------------|
| | | | | FY 20 to FY 22 | FY 21 to FY 22 |
| Anchorage¹ | 42,396 | 28,716 | 36,006 | -15% | 25% |
| Angeon | 20 | 9 | 9 | N/S | N/S |
| Aniak | 171 | 67 | 73 | -57% | 9% |
| Bethel | 1,814 | 1,346 | 1,103 | -39% | -18% |
| Cordova | 130 | 134 | 124 | -5% | -7% |
| Delta Junction | 366 | 309 | 786 | 115% | 154% |
| Dillingham | 737 | 580 | 461 | -37% | -21% |
| Emmonak | 289 | 131 | 118 | -59% | -10% |
| Fairbanks | 11,444 | 9,826 | 8,717 | -24% | -11% |
| Fort Yukon | 62 | 74 | 56 | -10% | -24% |
| Galena | 59 | 63 | 50 | -15% | -21% |
| Glennallen | 421 | 435 | 611 | 45% | 40% |
| Haines | 208 | 117 | 125 | -40% | 7% |
| Homer | 1,699 | 1,333 | 1,616 | -5% | 21% |
| Hoonah | 69 | 59 | 42 | -39% | -29% |
| Hooper Bay | 224 | 141 | 96 | -57% | -32% |
| Juneau | 4,416 | 3,959 | 3,646 | -17% | -8% |
| Kenai | 7,297 | 6,787 | 7,443 | 2% | 10% |
| Ketchikan | 1,874 | 1,659 | 1,598 | -15% | -4% |
| Kodiak | 1,195 | 851 | 960 | -20% | 13% |
| Kotzebue | 659 | 528 | 487 | -26% | -8% |
| Naknek | 321 | 307 | 307 | -4% | 0% |
| Nenana | 2,874 | 2,417 | 2,383 | -17% | -1% |
| Nome | 1,213 | 1,305 | 726 | -40% | -44% |
| Palmer | 12,081 | 13,122 | 11,527 | -5% | -12% |
| Petersburg | 298 | 323 | 237 | -20% | -27% |
| Prince of Wales | 638 | 715 | 730 | 14% | 2% |
| Sand Point | 109 | 43 | 46 | -58% | 7% |
| Seward | 1,773 | 1,335 | 1,941 | 9% | 45% |
| Sitka | 871 | 742 | 557 | -36% | -25% |
| Skagway | 13 | 22 | 26 | 100% | 18% |
| St. Mary's ² | 193 | 192 | 149 | -23% | -22% |
| St. Paul | 12 | 15 | 11 | -8% | -27% |
| Tok | 338 | 542 | 281 | -17% | -48% |
| Unalakleet | 104 | 154 | 150 | 44% | -3% |
| Unalaska | 316 | 231 | 266 | -16% | 15% |
| Utqiagvik | 766 | 607 | 587 | -23% | -3% |
| Valdez | 340 | 236 | 245 | -28% | 4% |
| Wrangell | 160 | 149 | 140 | -12% | -6% |
| Yakutat | 71 | 37 | 39 | -45% | 5% |
| Total | 98,041 | 79,618 | 84,475 | -14% | 6% |
| 1st District | 8,638 | 7,791 | 7,149 | -17% | -8% |
| 2nd District | 2,742 | 2,594 | 1,950 | -29% | -25% |
| 3rd District | 68,827 | 54,125 | 61,564 | -11% | 14% |
| 4th District | 17,834 | 15,108 | 13,812 | -23% | -9% |

N/S: Numbers 10 or less are not compared statistically.

1. From January 1, 2019 – June 30, 2019 (FY19), the Anchorage Police Department did not file unpaid citations with the court system for entry of default judgment. The FY20 figures include filings for the eighteen-month period from January 1, 2019 – June 30, 2020. From April 30, 2021 – June 30 2021, electronic reporting of minor offense citations was suspended. The citations from this period have been included in the FY22 numbers.

2. St. Mary's court closed in 2016. Records for filings from the venue are still maintained separately.

**Table 5.02. Total District Court Case Dispositions
FY 20 – FY 22**

| Court | FY 20 | FY 21 | FY 22 | Change | |
|------------------------------|---------------|---------------|---------------|-------------------|-------------------|
| | | | | FY 20 to FY 22 | FY 21 to FY 22 |
| Anchorage¹ | 43,944 | 29,222 | 35,722 | -19% | 22% |
| Angeon | 13 | 10 | 9 | N/S | N/S |
| Aniak | 141 | 87 | 71 | -50% | -18% |
| Bethel | 1,621 | 1,515 | 1,158 | -29% | -24% |
| Cordova | 140 | 127 | 158 | 13% | 24% |
| Delta Junction | 355 | 311 | 747 | 110% | 140% |
| Dillingham | 639 | 687 | 496 | -22% | -28% |
| Emmonak | 236 | 171 | 107 | -55% | -37% |
| Fairbanks | 10,630 | 10,710 | 8,752 | -18% | -18% |
| Fort Yukon | 46 | 67 | 76 | 65% | 13% |
| Galena | 60 | 59 | 48 | -20% | -19% |
| Glennallen | 434 | 385 | 602 | 39% | 56% |
| Haines | 201 | 134 | 100 | -50% | -25% |
| Homer | 1,597 | 1,376 | 1,525 | -5% | 11% |
| Hoonah | 65 | 62 | 41 | -37% | -34% |
| Hooper Bay | 190 | 178 | 107 | -44% | -40% |
| Juneau | 4,093 | 3,879 | 3,821 | -7% | -1% |
| Kenai | 7,460 | 7,337 | 7,116 | -5% | -3% |
| Ketchikan | 1,857 | 1,627 | 1,535 | -17% | -6% |
| Kodiak | 1,353 | 920 | 949 | -30% | 3% |
| Kotzebue | 573 | 398 | 523 | -9% | 31% |
| Naknek | 304 | 264 | 315 | 4% | 19% |
| Nenana | 3,000 | 2,380 | 2,428 | -19% | 2% |
| Nome | 939 | 1,277 | 861 | -8% | -33% |
| Palmer | 12,234 | 12,403 | 11,766 | -4% | -5% |
| Petersburg | 312 | 300 | 258 | -17% | -14% |
| Prince of Wales | 629 | 703 | 776 | 23% | 10% |
| Sand Point | 77 | 56 | 48 | -38% | -14% |
| Seward | 1,726 | 1,566 | 1,764 | 2% | 13% |
| Sitka | 808 | 853 | 586 | -27% | -31% |
| Skagway | 17 | 22 | 24 | 41% | 9% |
| St. Mary's ² | 143 | 183 | 165 | 15% | -10% |
| St. Paul | 12 | 2 | 12 | 0% | N/S |
| Tok | 316 | 590 | 293 | -7% | -50% |
| Unalakleet | 121 | 107 | 105 | -13% | -2% |
| Unalaska | 354 | 263 | 219 | -38% | -17% |
| Utqiagvik | 680 | 544 | 663 | -2% | 22% |
| Valdez | 394 | 227 | 220 | -44% | -3% |
| Wrangell | 142 | 151 | 142 | 0% | -6% |
| Yakutat | 68 | 30 | 35 | -49% | 17% |
| Total | 97,924 | 81,183 | 84,343 | -14% | 4% |
| 1st District | 8,205 | 7,771 | 7,327 | -11% | -6% |
| 2nd District | 2,313 | 2,326 | 2,152 | -7% | -7% |
| 3rd District | 70,668 | 54,835 | 60,912 | -14% | 11% |
| 4th District | 16,738 | 16,251 | 13,952 | -17% | -14% |

N/S: Numbers 10 or less are not compared statistically.

1. From January 1, 2019 – June 30, 2019 (FY19), the Anchorage Police Department did not file unpaid citations with the court system for entry of default judgment. The FY20 figures include filings for the eighteen-month period from January 1, 2019 – June 30, 2020. From April 30, 2021 – June 30 2021, electronic reporting of minor offense citations was suspended. The citations from this period have been included in the FY22 numbers.

2. St. Mary's court closed in 2016. Records for filings from the venue are still maintained separately.

**Figure 5.01. District Court Filing and Disposition Trends
FY 20 – FY 22**

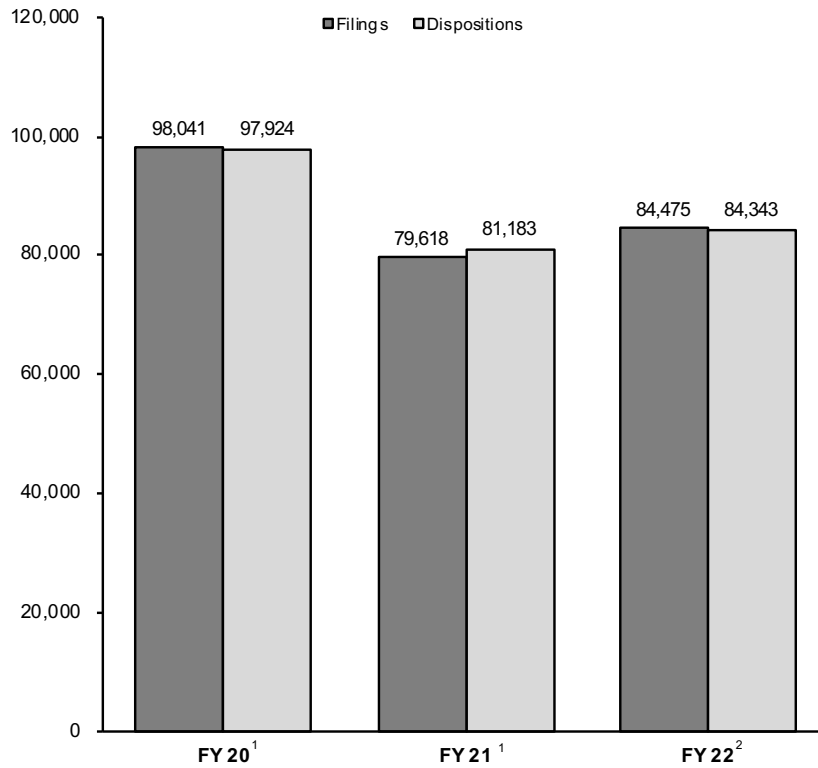

1. From January 1, 2019 – June 30, 2019 (FY19), the Anchorage Police Department did not file unpaid citations with the court system for entry of default judgment. The FY20 figures include filings for the eighteen-month period from January 1, 2019 – June 30, 2020. From April 30, 2021 – June 30 2021, electronic reporting of minor offense citations was suspended. The citations from this period have been included in the FY22 numbers.

**Table 5.03. District Court Clearance Rates
FY 21 – FY 22**

| Court | Non-minor offense filings | | Minor offense filings ¹ | | Total filings | | Clearance rates | |
|------------------------------|---------------------------|-------------------|------------------------------------|-------------------|---------------|-------------------|-----------------|-------------|
| | FY 22 | Change from FY 21 | FY 22 | Change from FY 21 | FY 22 | Change from FY 21 | FY 21 | FY 22 |
| | | | | | | | | |
| Anchorage¹ | 14,465 | 5% | 21,541 | 44% | 36,006 | 25% | 102% | 99% |
| Angeon | 9 | N/S | 0 | N/S | 9 | N/S | N/S | N/S |
| Aniak | 54 | -7% | 19 | N/S | 73 | 9% | 130% | 97% |
| Bethel | 1,014 | -19% | 89 | -8% | 1,103 | -18% | 113% | 105% |
| Cordova | 54 | -4% | 70 | -10% | 124 | -7% | 95% | 127% |
| Delta Junction | 95 | -1% | 691 | 224% | 786 | 154% | 101% | 95% |
| Dillingham | 374 | -13% | 87 | -41% | 461 | -21% | 118% | 108% |
| Emmonak | 113 | -10% | 5 | N/S | 118 | -10% | 131% | 91% |
| Fairbanks | 4,168 | -12% | 4,549 | -10% | 8,717 | -11% | 109% | 100% |
| Fort Yukon | 53 | -16% | 3 | N/S | 56 | -24% | 91% | 136% |
| Galena | 46 | -16% | 4 | N/S | 50 | -21% | 94% | 96% |
| Glennallen | 116 | -24% | 495 | 75% | 611 | 40% | 89% | 99% |
| Haines | 52 | -9% | 73 | 22% | 125 | 7% | 115% | 80% |
| Homer | 661 | 4% | 955 | 37% | 1,616 | 21% | 103% | 94% |
| Hoonah | 20 | -41% | 22 | -12% | 42 | -29% | 105% | 98% |
| Hooper Bay | 94 | -32% | 2 | N/S | 96 | -32% | 126% | 111% |
| Juneau | 1,774 | -16% | 1,872 | 2% | 3,646 | -8% | 98% | 105% |
| Kenai | 1,933 | -11% | 5,510 | 20% | 7,443 | 10% | 108% | 96% |
| Ketchikan | 1,187 | -3% | 411 | -5% | 1,598 | -4% | 98% | 96% |
| Kodiak | 362 | -6% | 598 | 28% | 960 | 13% | 108% | 99% |
| Kotzebue | 440 | -7% | 47 | -15% | 487 | -8% | 75% | 107% |
| Naknek | 214 | -5% | 93 | 15% | 307 | 0% | 86% | 103% |
| Nenana | 98 | -6% | 2,285 | -1% | 2,383 | -1% | 98% | 102% |
| Nome | 558 | -40% | 168 | -55% | 726 | -44% | 98% | 119% |
| Palmer | 4,305 | -7% | 7,222 | -15% | 11,527 | -12% | 95% | 102% |
| Petersburg | 133 | -33% | 104 | -15% | 237 | -27% | 93% | 109% |
| Prince of Wales | 347 | -2% | 383 | 6% | 730 | 2% | 98% | 106% |
| Sand Point | 38 | 3% | 8 | N/S | 46 | 7% | 130% | 104% |
| Seward | 317 | 30% | 1,624 | 49% | 1,941 | 45% | 117% | 91% |
| Sitka | 299 | -32% | 258 | -15% | 557 | -25% | 115% | 105% |
| Skagway | 20 | 5% | 6 | N/S | 26 | 18% | 100% | 92% |
| St. Mary's ² | 146 | -24% | 3 | N/S | 149 | -22% | 95% | 111% |
| St. Paul | 10 | N/S | 1 | N/S | 11 | -27% | N/S | 109% |
| Tok | 104 | -31% | 177 | -55% | 281 | -48% | 109% | 104% |
| Unalakleet | 137 | 14% | 13 | -62% | 150 | -3% | 69% | 70% |
| Unalaska | 87 | -24% | 179 | 53% | 266 | 15% | 114% | 82% |
| Utqiagvik | 518 | -5% | 69 | 13% | 587 | -3% | 90% | 113% |
| Valdez | 153 | 9% | 92 | -3% | 245 | 4% | 96% | 90% |
| Wrangell | 81 | -16% | 59 | 13% | 140 | -6% | 101% | 101% |
| Yakutat | 22 | 16% | 17 | -6% | 39 | 5% | 81% | 90% |
| Total | 34,671 | -5% | 49,804 | 16% | 84,475 | 6% | 102% | 100% |
| 1st District | 3,944 | -14% | 3,205 | 0% | 7,149 | -8% | 100% | 102% |
| 2nd District | 1,653 | -20% | 297 | -44% | 1,950 | -25% | 90% | 110% |
| 3rd District | 23,089 | 0% | 38,475 | 24% | 61,564 | 14% | 101% | 99% |
| 4th District | 5,985 | -14% | 7,827 | -4% | 13,812 | -9% | 108% | 101% |

Clearance rate measures whether a court is keeping up with its incoming caseload. Courts aspire to clear (i.e., dispose of) at least as many cases as have been filed in a period by having a clearance rate of 100 percent or higher.

N/S: Numbers 10 or less are not compared statistically.

1. From January 1, 2019 – June 30, 2019 (FY 19), the Anchorage Police Department did not file unpaid citations with the court system for entry of default judgment. The FY20 figures include filings for the eighteen-month period from January 1, 2019 – June 30, 2020. From April 30, 2021 – June 30 2021, electronic reporting of minor offense citations was suspended. The citations from this period have been included in the FY22 numbers.

2. St. Mary's court closed in 2016. Records for filings from the venue are still maintained separately.

**Table 5.04. District Court Filings by Case Type
FY 22**

| Court | Misdemeanor | Minor offense ¹ | Civil | | | Total |
|-------------------------|---------------|----------------------------|--------------|--------------------------------------|---------------|---------------|
| | | | Small claims | Civil protective orders ² | General civil | |
| Anchorage | 6,736 | 21,541 | 1,571 | 3,148 | 3,010 | 36,006 |
| Angeon | 4 | 0 | 0 | 3 | 2 | 9 |
| Aniak | 35 | 19 | 0 | 16 | 3 | 73 |
| Bethel | 669 | 89 | 13 | 291 | 41 | 1,103 |
| Cordova | 31 | 70 | 2 | 12 | 9 | 124 |
| Delta Junction | 33 | 691 | 8 | 34 | 20 | 786 |
| Dillingham | 243 | 87 | 9 | 108 | 14 | 461 |
| Emmonak | 76 | 5 | 2 | 34 | 1 | 118 |
| Fairbanks | 2,244 | 4,549 | 580 | 666 | 678 | 8,717 |
| Fort Yukon | 44 | 3 | 4 | 5 | 0 | 56 |
| Galena | 27 | 4 | 2 | 17 | 0 | 50 |
| Glennallen | 79 | 495 | 6 | 24 | 7 | 611 |
| Haines | 30 | 73 | 5 | 10 | 7 | 125 |
| Homer | 428 | 955 | 45 | 128 | 60 | 1,616 |
| Hoonah | 11 | 22 | 0 | 7 | 2 | 42 |
| Hooper Bay | 53 | 2 | 2 | 39 | 0 | 96 |
| Juneau | 1,055 | 1,872 | 150 | 329 | 240 | 3,646 |
| Kenai | 1,094 | 5,510 | 197 | 368 | 274 | 7,443 |
| Ketchikan | 706 | 411 | 160 | 210 | 111 | 1,598 |
| Kodiak | 194 | 598 | 30 | 87 | 51 | 960 |
| Kotzebue | 305 | 47 | 11 | 101 | 23 | 487 |
| Naknek | 186 | 93 | 0 | 15 | 13 | 307 |
| Nenana | 60 | 2,285 | 10 | 17 | 11 | 2,383 |
| Nome | 395 | 168 | 10 | 143 | 10 | 726 |
| Palmer | 1,814 | 7,222 | 912 | 963 | 616 | 11,527 |
| Petersburg | 69 | 104 | 14 | 35 | 15 | 237 |
| Prince of Wales | 260 | 383 | 5 | 68 | 14 | 730 |
| Sand Point | 25 | 8 | 0 | 11 | 2 | 46 |
| Seward | 236 | 1,624 | 11 | 38 | 32 | 1,941 |
| Sitka | 147 | 258 | 50 | 55 | 47 | 557 |
| Skagway | 7 | 6 | 3 | 7 | 3 | 26 |
| St. Mary's ³ | 123 | 3 | 0 | 23 | 0 | 149 |
| St. Paul | 5 | 1 | 0 | 5 | 0 | 11 |
| Tok | 66 | 177 | 12 | 23 | 3 | 281 |
| Unalakleet | 120 | 13 | 4 | 13 | 0 | 150 |
| Unalaska | 62 | 179 | 2 | 15 | 8 | 266 |
| Utqiagvik | 271 | 69 | 15 | 218 | 14 | 587 |
| Valdez | 81 | 92 | 34 | 22 | 16 | 245 |
| Wrangell | 43 | 59 | 9 | 22 | 7 | 140 |
| Yakutat | 9 | 17 | 8 | 3 | 2 | 39 |
| Total | 18,076 | 49,804 | 3,896 | 7,333 | 5,366 | 84,475 |
| % of total | 21.4 | 59.0 | 4.6 | 8.7 | 6.3 | 100.0 |
| 1st District | 2,341 | 3,205 | 404 | 749 | 450 | 7,149 |
| 2nd District | 1,091 | 297 | 40 | 475 | 47 | 1,950 |
| 3rd District | 11,214 | 38,475 | 2,819 | 4,944 | 4,112 | 61,564 |
| 4th District | 3,430 | 7,827 | 633 | 1,165 | 757 | 13,812 |

1. From April 30, 2021 – June 30, 2021, electronic reporting of minor offense citations was suspended.

The citations from this period have been included in the FY22 numbers.

2. The Civil Protective Order case group includes petitions for domestic violence, stalking, and sexual assault protective orders.

3. St. Mary's court closed in 2016. Records for filings from the venue are still maintained separately.

**Figure 5.02. Composition of District Court Case Filings
FY 22**

Percentages within categories.

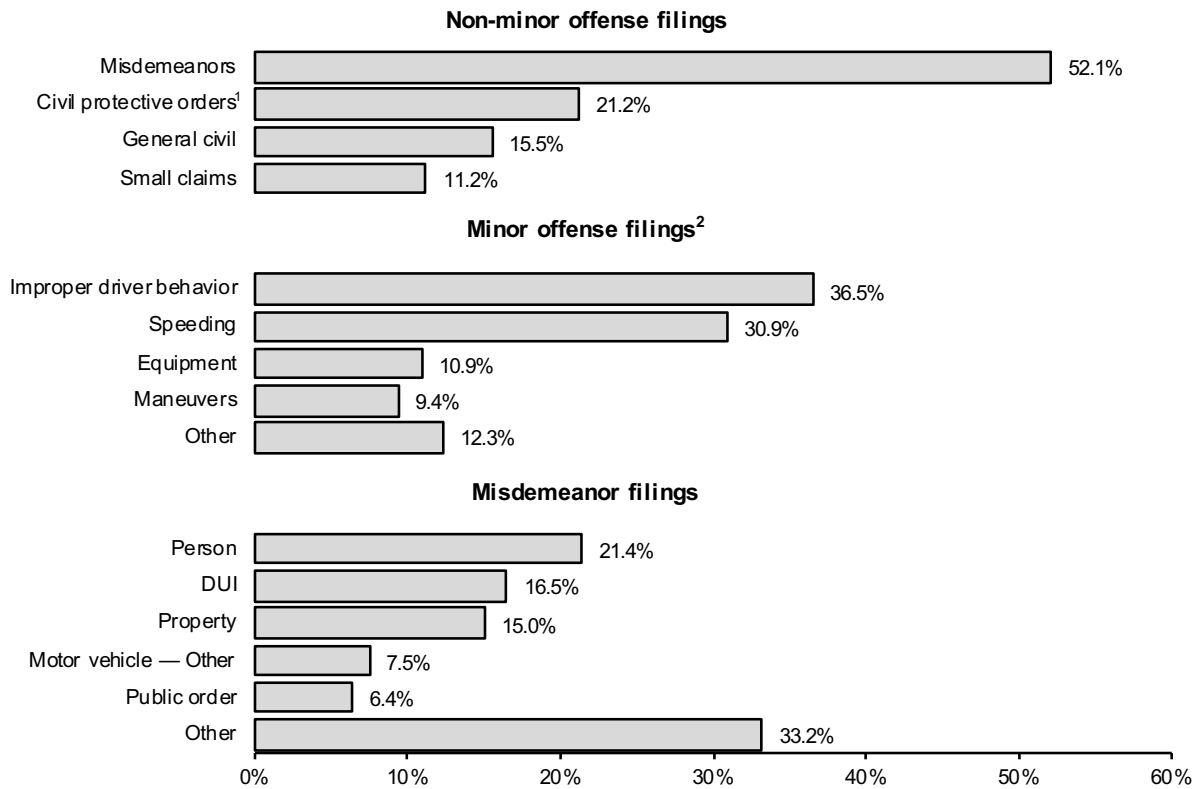

This chart analyzes the composition of cases filed in District Court during FY22. Misdemeanor cases represent approximately 52.1% of the non-minor offense caseload. Approximately 24.4% of all misdemeanor cases involve driving while intoxicated or another criminal traffic violation (for example, driving with suspended license).

1. The Civil Protective Order case group includes petitions for domestic violence, stalking and sexual assault protective orders.

2. From April 30, 2021 – June 30, 2021, electronic reporting of minor offense citations was suspended. The citations from this period have been included in the FY22 numbers.

**Figure 5.03. District Court Filing Trends by Case Type
FY 20 – FY 22**

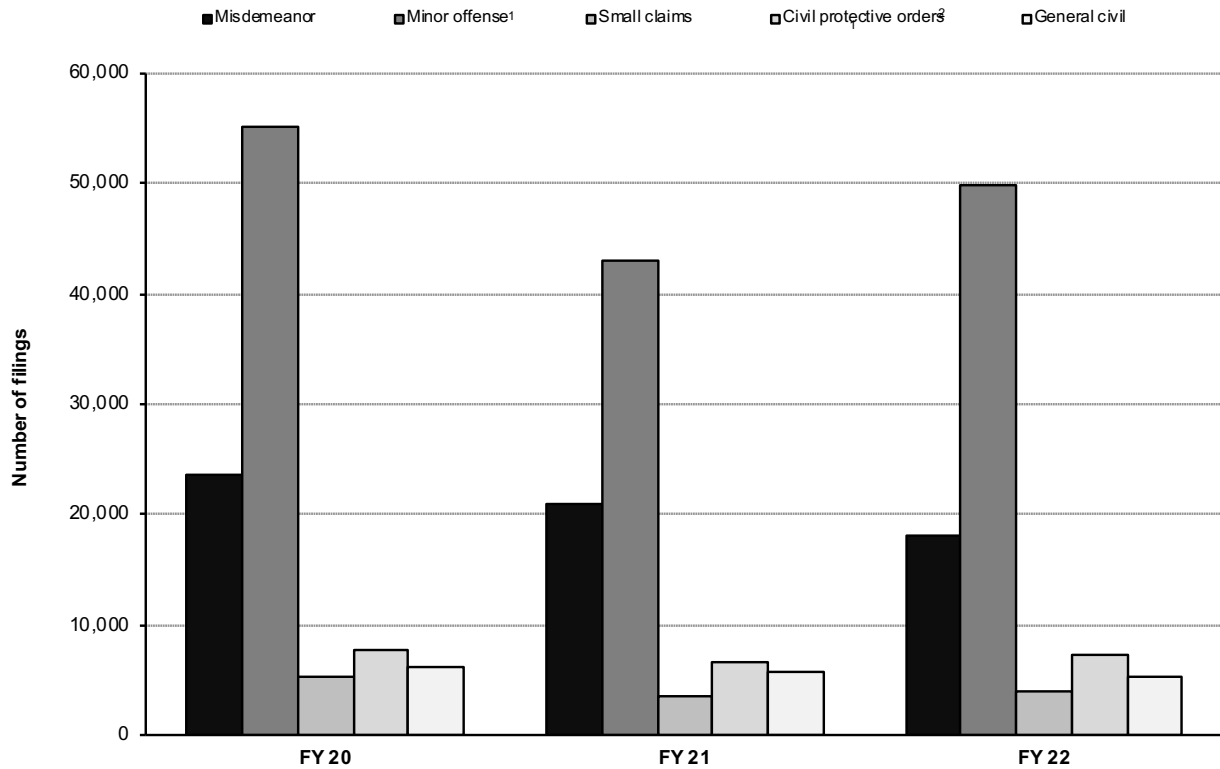

| Filing Type | FY 20 | FY 21 | FY 22 | FY 20 to FY 22 change | FY 21 to FY 22 change |
|--------------------------------------|---------------|---------------|---------------|-----------------------|-----------------------|
| Misdemeanor | 23,591 | 20,994 | 18,076 | -23% | -14% |
| Minor offense ¹ | 55,125 | 42,940 | 49,804 | -10% | 16% |
| Small claims | 5,303 | 3,422 | 3,896 | -27% | 14% |
| Civil protective orders ² | 7,768 | 6,642 | 7,333 | -6% | 10% |
| General civil | 6,254 | 5,620 | 5,366 | -14% | -5% |
| Total | 98,041 | 79,618 | 84,475 | -14% | 6% |

1. From January 1, 2019 – June 30, 2019 (FY19), the Anchorage Police Department did not file unpaid citations with the court system for entry of default judgment. The FY20 figures include filings for the eighteen-month period from January 1, 2019 – June 30, 2020. From April 30, 2021 – June 30 2021, electronic reporting of minor offense citations was suspended. The citations from this period have been included in the FY22 numbers.

2. The Civil Protective Order case group includes petitions for domestic violence, stalking, and sexual assault protective orders.

**Table 5.05. District Court Dispositions by Case Type
FY 22**

| Court | Misdemeanor | Minor offense ¹ | Civil | | | Total |
|------------------------------|---------------|----------------------------|--------------|--------------------------------------|---------------|---------------|
| | | | Small claims | Civil protective orders ² | General civil | |
| Anchorage¹ | 6,970 | 21,550 | 1,342 | 3,069 | 2,791 | 35,722 |
| Angeon | 6 | 0 | 0 | 3 | 0 | 9 |
| Aniak | 34 | 16 | 1 | 18 | 2 | 71 |
| Bethel | 742 | 91 | 12 | 270 | 43 | 1,158 |
| Cordova | 50 | 80 | 3 | 12 | 13 | 158 |
| Delta Junction | 38 | 645 | 7 | 40 | 17 | 747 |
| Dillingham | 267 | 90 | 6 | 114 | 19 | 496 |
| Emmonak | 62 | 8 | 3 | 32 | 2 | 107 |
| Fairbanks | 2,466 | 4,474 | 480 | 639 | 693 | 8,752 |
| Fort Yukon | 61 | 5 | 3 | 6 | 1 | 76 |
| Galena | 23 | 4 | 2 | 16 | 3 | 48 |
| Glennallen | 107 | 455 | 8 | 20 | 12 | 602 |
| Haines | 18 | 60 | 3 | 10 | 9 | 100 |
| Homer | 417 | 884 | 40 | 119 | 65 | 1,525 |
| Hoonah | 13 | 16 | 0 | 10 | 2 | 41 |
| Hooper Bay | 69 | 1 | 0 | 37 | 0 | 107 |
| Juneau | 1,134 | 1,926 | 157 | 335 | 269 | 3,821 |
| Kenai | 1,168 | 5,153 | 166 | 361 | 268 | 7,116 |
| Ketchikan | 698 | 344 | 173 | 194 | 126 | 1,535 |
| Kodiak | 187 | 586 | 21 | 81 | 74 | 949 |
| Kotzebue | 318 | 61 | 9 | 103 | 32 | 523 |
| Naknek | 193 | 99 | 1 | 16 | 6 | 315 |
| Nenana | 78 | 2,311 | 8 | 18 | 13 | 2,428 |
| Nome | 529 | 163 | 11 | 143 | 15 | 861 |
| Palmer | 2,430 | 7,067 | 488 | 927 | 854 | 11,766 |
| Petersburg | 85 | 106 | 11 | 37 | 19 | 258 |
| Prince of Wales | 265 | 404 | 4 | 84 | 19 | 776 |
| Sand Point | 26 | 6 | 0 | 12 | 4 | 48 |
| Seward | 230 | 1,454 | 12 | 39 | 29 | 1,764 |
| Sitka | 182 | 270 | 52 | 47 | 35 | 586 |
| Skagway | 4 | 6 | 3 | 8 | 3 | 24 |
| St. Mary's ³ | 138 | 4 | 1 | 22 | 0 | 165 |
| St. Paul | 7 | 2 | 0 | 3 | 0 | 12 |
| Tok | 80 | 179 | 8 | 23 | 3 | 293 |
| Unalakleet | 77 | 18 | 0 | 10 | 0 | 105 |
| Unalaska | 64 | 129 | 3 | 11 | 12 | 219 |
| Utqiagvik | 347 | 60 | 10 | 224 | 22 | 663 |
| Valdez | 104 | 63 | 17 | 20 | 16 | 220 |
| Wrangell | 31 | 61 | 20 | 20 | 10 | 142 |
| Yakutat | 5 | 18 | 6 | 3 | 3 | 35 |
| Total | 19,723 | 48,869 | 3,091 | 7,156 | 5,504 | 84,343 |
| % of total | 23.4 | 57.9 | 3.7 | 8.5 | 6.5 | 100.0 |
| 1st District | 2,441 | 3,211 | 429 | 751 | 495 | 7,327 |
| 2nd District | 1,271 | 302 | 30 | 480 | 69 | 2,152 |
| 3rd District | 12,220 | 37,618 | 2,107 | 4,804 | 4,163 | 60,912 |
| 4th District | 3,791 | 7,738 | 525 | 1,121 | 777 | 13,952 |

1. From April 30, 2021 – June 30, 2021, electronic reporting of minor offense citations was suspended.

The citations from this period have been included in the FY22 numbers.

2. The Civil Protective Order case group includes petitions for domestic violence, stalking, and sexual assault protective orders.

3. St. Mary's court closed in 2016. Records for filings from the venue are still maintained separately.

**Table 5.06. District Court Non-Minor Offense Case Filings
FY 20 – FY 22**

| Court | FY 20 | FY 21 | FY 22 | Change | |
|-------------------------|---------------|---------------|---------------|-------------------|-------------------|
| | | | | FY 20 to FY 22 | FY 21 to FY 22 |
| Anchorage | 18,153 | 13,803 | 14,465 | -20% | 5% |
| Angoon | 16 | 9 | 9 | N/S | N/S |
| Aniak | 144 | 58 | 54 | -62% | -7% |
| Bethel | 1,630 | 1,249 | 1,014 | -38% | -19% |
| Cordova | 67 | 56 | 54 | -19% | -4% |
| Delta Junction | 107 | 96 | 95 | -11% | -1% |
| Dillingham | 459 | 432 | 374 | -19% | -13% |
| Emmonak | 269 | 126 | 113 | -58% | -10% |
| Fairbanks | 5,058 | 4,757 | 4,168 | -18% | -12% |
| Fort Yukon | 56 | 63 | 53 | -5% | -16% |
| Galena | 49 | 55 | 46 | -6% | -16% |
| Glennallen | 137 | 152 | 116 | -15% | -24% |
| Haines | 70 | 57 | 52 | -26% | -9% |
| Homer | 658 | 638 | 661 | 0% | 4% |
| Hoonah | 52 | 34 | 20 | -62% | -41% |
| Hooper Bay | 214 | 139 | 94 | -56% | -32% |
| Juneau | 2,332 | 2,117 | 1,774 | -24% | -16% |
| Kenai | 2,243 | 2,179 | 1,933 | -14% | -11% |
| Ketchikan | 1,288 | 1,227 | 1,187 | -8% | -3% |
| Kodiak | 572 | 385 | 362 | -37% | -6% |
| Kotzebue | 567 | 473 | 440 | -22% | -7% |
| Naknek | 247 | 226 | 214 | -13% | -5% |
| Nenana | 181 | 104 | 98 | -46% | -6% |
| Nome | 820 | 929 | 558 | -32% | -40% |
| Palmer | 4,622 | 4,628 | 4,305 | -7% | -7% |
| Petersburg | 195 | 200 | 133 | -32% | -33% |
| Prince of Wales | 358 | 355 | 347 | -3% | -2% |
| Sand Point | 71 | 37 | 38 | -46% | 3% |
| Seward | 271 | 244 | 317 | 17% | 30% |
| Sitka | 496 | 439 | 299 | -40% | -32% |
| Skagway | 11 | 19 | 20 | 82% | 5% |
| St. Mary's ¹ | 187 | 191 | 146 | -22% | -24% |
| St. Paul | 12 | 14 | 10 | N/S | N/S |
| Tok | 100 | 150 | 104 | 4% | -31% |
| Unalakleet | 71 | 120 | 137 | 93% | 14% |
| Unalaska | 119 | 114 | 87 | -27% | -24% |
| Utqiagvik | 689 | 546 | 518 | -25% | -5% |
| Valdez | 195 | 141 | 153 | -22% | 9% |
| Wrangell | 110 | 97 | 81 | -26% | -16% |
| Yakutat | 20 | 19 | 22 | 10% | 16% |
| Total | 42,916 | 36,678 | 34,671 | -19% | -5% |
| 1st District | 4,948 | 4,573 | 3,944 | -20% | -14% |
| 2nd District | 2,147 | 2,068 | 1,653 | -23% | -20% |
| 3rd District | 27,826 | 23,049 | 23,089 | -17% | 0% |
| 4th District | 7,995 | 6,988 | 5,985 | -25% | -14% |

N/S: Numbers 10 or less are not compared statistically.

1. St. Mary's court closed in 2016. Records for filings from the venue are still maintained separately.

**Table 5.07. District Court Non-Minor Offense Case Dispositions
FY 20 – FY 22**

| Court | FY 20 | FY 21 | FY 22 | Change | |
|-------------------------|---------------|---------------|---------------|-------------------|-------------------|
| | | | | FY 20 to FY 22 | FY 21 to FY 22 |
| Anchorage | 17,625 | 13,696 | 14,172 | -20% | 3% |
| Angoon | 8 | 10 | 9 | N/S | N/S |
| Aniak | 116 | 76 | 55 | -53% | -28% |
| Bethel | 1,427 | 1,371 | 1,067 | -25% | -22% |
| Cordova | 66 | 50 | 78 | 18% | 56% |
| Delta Junction | 101 | 85 | 102 | 1% | 20% |
| Dillingham | 403 | 449 | 406 | 1% | -10% |
| Emmonak | 219 | 165 | 99 | -55% | -40% |
| Fairbanks | 4,993 | 5,036 | 4,278 | -14% | -15% |
| Fort Yukon | 43 | 55 | 71 | 65% | 29% |
| Galena | 51 | 50 | 44 | -14% | -12% |
| Glennallen | 115 | 117 | 147 | 28% | 26% |
| Haines | 63 | 71 | 40 | -37% | -44% |
| Homer | 582 | 597 | 641 | 10% | 7% |
| Hoonah | 43 | 38 | 25 | -42% | -34% |
| Hooper Bay | 178 | 176 | 106 | -40% | -40% |
| Juneau | 2,154 | 2,028 | 1,895 | -12% | -7% |
| Kenai | 2,134 | 2,267 | 1,963 | -8% | -13% |
| Ketchikan | 1,283 | 1,165 | 1,191 | -7% | 2% |
| Kodiak | 562 | 420 | 363 | -35% | -14% |
| Kotzebue | 497 | 344 | 462 | -7% | 34% |
| Naknek | 221 | 195 | 216 | -2% | 11% |
| Nenana | 172 | 124 | 117 | -32% | -6% |
| Nome | 674 | 737 | 698 | 4% | -5% |
| Palmer | 4,269 | 3,666 | 4,699 | 10% | 28% |
| Petersburg | 201 | 187 | 152 | -24% | -19% |
| Prince of Wales | 359 | 341 | 372 | 4% | 9% |
| Sand Point | 48 | 50 | 42 | -12% | -16% |
| Seward | 215 | 297 | 310 | 44% | 4% |
| Sitka | 443 | 523 | 316 | -29% | -40% |
| Skagway | 14 | 19 | 18 | 29% | -5% |
| St. Mary's ¹ | 137 | 182 | 161 | 18% | -12% |
| St. Paul | 12 | 2 | 10 | N/S | N/S |
| Tok | 102 | 148 | 114 | 12% | -23% |
| Unalakleet | 103 | 80 | 87 | -16% | 9% |
| Unalaska | 140 | 148 | 90 | -36% | -39% |
| Utqiagvik | 609 | 464 | 603 | -1% | 30% |
| Valdez | 194 | 111 | 157 | -19% | 41% |
| Wrangell | 107 | 96 | 81 | -24% | -16% |
| Yakutat | 18 | 14 | 17 | -6% | 21% |
| Total | 40,701 | 35,650 | 35,474 | -13% | 0% |
| 1st District | 4,693 | 4,492 | 4,116 | -12% | -8% |
| 2nd District | 1,883 | 1,625 | 1,850 | -2% | 14% |
| 3rd District | 26,586 | 22,065 | 23,294 | -12% | 6% |
| 4th District | 7,539 | 7,468 | 6,214 | -18% | -17% |

N/S: Numbers 10 or less are not compared statistically.

1. St. Mary's court closed in 2016. Records for filings from the venue are still maintained separately.

**Table 5.08. Misdemeanor Case Filings
FY 20 – FY 22**

| Court | FY 20 | FY 21 | FY 22 | Change | |
|-------------------------|---------------|---------------|---------------|-------------------|-------------------|
| | | | | FY 20 to FY 22 | FY 21 to FY 22 |
| Anchorage | 8,088 | 6,805 | 6,736 | -17% | -1% |
| Angoon | 14 | 6 | 4 | N/S | N/S |
| Aniak | 71 | 43 | 35 | -51% | -19% |
| Bethel | 1,345 | 985 | 669 | -50% | -32% |
| Cordova | 54 | 40 | 31 | -43% | -22% |
| Delta Junction | 39 | 32 | 33 | -15% | 3% |
| Dillingham | 344 | 314 | 243 | -29% | -23% |
| Emmonak | 225 | 104 | 76 | -66% | -27% |
| Fairbanks | 3,102 | 2,901 | 2,244 | -28% | -23% |
| Fort Yukon | 37 | 52 | 44 | 19% | -15% |
| Galena | 26 | 24 | 27 | 4% | 13% |
| Glennallen | 98 | 121 | 79 | -19% | -35% |
| Haines | 36 | 26 | 30 | -17% | 15% |
| Homer | 406 | 434 | 428 | 5% | -1% |
| Hoonah | 37 | 12 | 11 | -70% | -8% |
| Hooper Bay | 172 | 105 | 53 | -69% | -50% |
| Juneau | 1,410 | 1,247 | 1,055 | -25% | -15% |
| Kenai | 1,445 | 1,440 | 1,094 | -24% | -24% |
| Ketchikan | 806 | 805 | 706 | -12% | -12% |
| Kodiak | 379 | 220 | 194 | -49% | -12% |
| Kotzebue | 377 | 329 | 305 | -19% | -7% |
| Naknek | 210 | 182 | 186 | -11% | 2% |
| Nenana | 141 | 73 | 60 | -57% | -18% |
| Nome | 581 | 693 | 395 | -32% | -43% |
| Palmer | 2,198 | 2,251 | 1,814 | -17% | -19% |
| Petersburg | 123 | 124 | 69 | -44% | -44% |
| Prince of Wales | 260 | 254 | 260 | 0% | 2% |
| Sand Point | 64 | 33 | 25 | -61% | -24% |
| Seward | 198 | 193 | 236 | 19% | 22% |
| Sitka | 275 | 224 | 147 | -47% | -34% |
| Skagway | 4 | 8 | 7 | N/S | N/S |
| St. Mary's ¹ | 151 | 159 | 123 | -19% | -23% |
| St. Paul | 10 | 14 | 5 | N/S | N/S |
| Tok | 64 | 116 | 66 | 3% | -43% |
| Unalakleet | 60 | 108 | 120 | 100% | 11% |
| Unalaska | 90 | 86 | 62 | -31% | -28% |
| Utqiagvik | 439 | 304 | 271 | -38% | -11% |
| Valdez | 132 | 78 | 81 | -39% | 4% |
| Wrangell | 72 | 42 | 43 | -40% | 2% |
| Yakutat | 8 | 7 | 9 | N/S | N/S |
| Total | 23,591 | 20,994 | 18,076 | -23% | -14% |
| 1st District | 3,045 | 2,755 | 2,341 | -23% | -15% |
| 2nd District | 1,457 | 1,434 | 1,091 | -25% | -24% |
| 3rd District | 13,716 | 12,211 | 11,214 | -18% | -8% |
| 4th District | 5,373 | 4,594 | 3,430 | -36% | -25% |

N/S: Numbers 10 or less are not compared statistically.

1. St. Mary's court closed in 2016. Records for filings from the venue are still maintained separately.

**Table 5.09. Misdemeanor Filings by Case Type
FY 22**

| Court | Person | Property | Drugs | Weapon | Public | | Reckless driving | Motor | Protective | Fish & Game | Other | Total |
|-------------------------|--------------|--------------|------------|------------|--------------|--------------|---------------------|--------------------|--------------------|----------------|--------------|---------------|
| | | | | | order | DUI | | vehicle — other | order violation | | | |
| Anchorage | 1,468 | 1,058 | 140 | 86 | 621 | 1,029 | 7 | 142 | 11 | 3 | 2,171 | 6,736 |
| Anoon | 3 | 0 | 0 | 0 | 0 | 0 | 0 | 0 | 0 | 0 | 1 | 4 |
| Aniak | 25 | 3 | 0 | 0 | 2 | 2 | 0 | 0 | 1 | 0 | 2 | 35 |
| Bethel | 238 | 38 | 4 | 5 | 50 | 52 | 1 | 5 | 8 | 6 | 262 | 669 |
| Cordova | 4 | 1 | 0 | 1 | 3 | 7 | 0 | 9 | 1 | 1 | 4 | 31 |
| Delta Junction | 8 | 1 | 0 | 0 | 1 | 7 | 1 | 1 | 0 | 9 | 5 | 33 |
| Dillingham | 98 | 39 | 0 | 0 | 16 | 26 | 2 | 2 | 6 | 36 | 18 | 243 |
| Emmonak | 43 | 1 | 0 | 0 | 3 | 19 | 0 | 0 | 1 | 0 | 9 | 76 |
| Fairbanks | 337 | 284 | 52 | 20 | 58 | 385 | 4 | 72 | 32 | 11 | 989 | 2,244 |
| Fort Yukon | 14 | 7 | 0 | 0 | 0 | 4 | 0 | 0 | 1 | 0 | 18 | 44 |
| Galena | 17 | 1 | 0 | 0 | 0 | 0 | 0 | 1 | 2 | 0 | 6 | 27 |
| Glennallen | 11 | 6 | 0 | 0 | 1 | 29 | 0 | 8 | 1 | 9 | 14 | 79 |
| Haines | 8 | 3 | 1 | 2 | 0 | 7 | 0 | 6 | 0 | 1 | 2 | 30 |
| Homer | 52 | 52 | 17 | 2 | 18 | 121 | 3 | 99 | 16 | 2 | 46 | 428 |
| Hoonah | 3 | 1 | 0 | 0 | 0 | 1 | 0 | 0 | 0 | 2 | 4 | 11 |
| Hooper Bay | 31 | 1 | 0 | 3 | 3 | 8 | 0 | 0 | 3 | 0 | 4 | 53 |
| Juneau | 151 | 259 | 9 | 7 | 70 | 142 | 4 | 204 | 0 | 3 | 206 | 1,055 |
| Kenai | 174 | 151 | 67 | 8 | 34 | 253 | 12 | 264 | 29 | 11 | 91 | 1,094 |
| Ketchikan | 79 | 76 | 15 | 4 | 54 | 68 | 3 | 56 | 13 | 3 | 335 | 706 |
| Kodiak | 36 | 30 | 8 | 3 | 5 | 31 | 4 | 29 | 1 | 17 | 30 | 194 |
| Kotzebue | 157 | 33 | 1 | 1 | 39 | 17 | 1 | 3 | 11 | 1 | 41 | 305 |
| Naknek | 25 | 8 | 1 | 1 | 4 | 26 | 1 | 5 | 0 | 89 | 26 | 186 |
| Nenana | 15 | 5 | 3 | 0 | 1 | 11 | 0 | 0 | 2 | 6 | 17 | 60 |
| Nome | 148 | 86 | 0 | 1 | 54 | 32 | 1 | 3 | 6 | 0 | 64 | 395 |
| Palmer | 359 | 416 | 77 | 20 | 46 | 450 | 14 | 271 | 35 | 16 | 110 | 1,814 |
| Petersburg | 17 | 12 | 0 | 1 | 2 | 6 | 0 | 12 | 2 | 6 | 11 | 69 |
| Prince of Wales | 31 | 10 | 5 | 1 | 8 | 34 | 1 | 44 | 5 | 1 | 120 | 260 |
| Sand Point | 4 | 3 | 0 | 2 | 2 | 9 | 0 | 1 | 0 | 4 | 0 | 25 |
| Seward | 32 | 19 | 12 | 2 | 13 | 63 | 2 | 64 | 10 | 0 | 19 | 236 |
| Sitka | 38 | 13 | 4 | 0 | 10 | 34 | 2 | 15 | 3 | 13 | 15 | 147 |
| Skagway | 1 | 2 | 0 | 0 | 0 | 0 | 0 | 0 | 2 | 0 | 2 | 7 |
| St. Mary's ¹ | 61 | 10 | 0 | 1 | 4 | 18 | 0 | 0 | 1 | 0 | 28 | 123 |
| St. Paul | 3 | 2 | 0 | 0 | 0 | 0 | 0 | 0 | 0 | 0 | 0 | 5 |
| Tok | 19 | 7 | 4 | 0 | 0 | 11 | 0 | 1 | 1 | 1 | 22 | 66 |
| Unalakleet | 42 | 13 | 0 | 0 | 6 | 16 | 0 | 0 | 0 | 0 | 43 | 120 |
| Unalaska | 16 | 13 | 0 | 0 | 6 | 11 | 0 | 5 | 0 | 4 | 7 | 62 |
| Utqiagvik | 86 | 27 | 4 | 4 | 14 | 12 | 1 | 2 | 21 | 1 | 99 | 271 |
| Valdez | 16 | 9 | 3 | 0 | 4 | 22 | 0 | 22 | 2 | 0 | 3 | 81 |
| Wrangell | 7 | 7 | 1 | 1 | 1 | 11 | 1 | 3 | 0 | 1 | 10 | 43 |
| Yakutat | 0 | 2 | 0 | 0 | 1 | 5 | 0 | 0 | 0 | 0 | 1 | 9 |
| Total | 3,877 | 2,709 | 428 | 176 | 1,154 | 2,979 | 65 | 1,349 | 227 | 257 | 4,855 | 18,076 |
| % of total | 21.4 | 15.0 | 2.4 | 1.0 | 6.4 | 16.5 | 0.4 | 7.5 | 1.2 | 1.4 | 26.8 | 100.0 |
| 1st District | 338 | 385 | 35 | 16 | 146 | 308 | 11 | 340 | 25 | 30 | 707 | 2,341 |
| 2nd District | 433 | 159 | 5 | 6 | 113 | 77 | 3 | 8 | 38 | 2 | 247 | 1,091 |
| 3rd District | 2,298 | 1,807 | 325 | 125 | 773 | 2,077 | 45 | 921 | 112 | 192 | 2,539 | 11,214 |
| 4th District | 808 | 358 | 63 | 29 | 122 | 517 | 6 | 80 | 52 | 33 | 1,362 | 3,430 |

1. St. Mary's court closed in 2016. Records for filings from the venue are still maintained separately.

**Table 5.10. Criminal Case Types
FY 22**

| | |
|---|--|
| Person | Public Order |
| Homicide | Riot |
| Assault | Disorderly Conduct |
| Reckless Endangerment | Harassment |
| Kidnapping | Indecent Viewing or Photography |
| Custodial Interference | Possess or Distribute Child Pornography |
| Human Trafficking | Cruelty to Animals |
| Sex Offenses | Recruiting Gang Members |
| Robbery | Gambling |
| Extortion | Alcohol Licensing Laws |
| Coercion | |
| | Motor Vehicle DUI |
| Property | Motor Vehicle Reckless Driving |
| Theft | |
| Burglary | Motor Vehicle Other |
| Criminal Trespass | |
| Vehicle Theft | Protection Order Violation |
| Arson | |
| Criminal Mischief | Fish and Game |
| Business and Commercial Offenses | |
| | Other |
| Drugs | Offenses against Public Administration |
| Misconduct Involving a Controlled Substance | Offenses against Family and |
| Manufacture, Delivery or Possession of | Vulnerable Adults |
| Imitation Controlled Substance | All other offenses, including cases in which |
| | a charging document was never filed |
| Weapons | |
| Misconduct Involving Weapons | |
| Criminal Possession of Explosives | |
| Unlawful Furnishing of Explosives | |

Criminal cases typically contain multiple charges. The Alaska Court System categorizes cases for reporting purposes based on the most serious charge. In FY07 the Alaska Court System changed the way it categorizes criminal cases for annual reporting. The categories now conform to the National Center for State Courts' national model for caseload statistical reporting. This change is intended to make Alaska statistics easier to compile, understand, and compare to those of other jurisdictions.

**Table 5.11. Misdemeanor Case Dispositions
FY 20 – FY 22**

| Court | FY 20 | FY 21 | FY 22 | Change | |
|-------------------------|---------------|---------------|---------------|-------------------|-------------------|
| | | | | FY 20 to FY 22 | FY 21 to FY 22 |
| Anchorage | 7,257 | 5,686 | 6,970 | -4% | 23% |
| Angoon | 6 | 8 | 6 | N/S | N/S |
| Aniak | 51 | 58 | 34 | -33% | -41% |
| Bethel | 1,146 | 1,099 | 742 | -35% | -32% |
| Cordova | 51 | 41 | 50 | -2% | 22% |
| Delta Junction | 27 | 35 | 38 | 41% | 9% |
| Dillingham | 284 | 333 | 267 | -6% | -20% |
| Emmonak | 183 | 140 | 62 | -66% | -56% |
| Fairbanks | 2,912 | 3,197 | 2,466 | -15% | -23% |
| Fort Yukon | 24 | 44 | 61 | 154% | 39% |
| Galena | 29 | 22 | 23 | -21% | 5% |
| Glennallen | 70 | 89 | 107 | 53% | 20% |
| Haines | 28 | 40 | 18 | -36% | -55% |
| Homer | 324 | 381 | 417 | 29% | 9% |
| Hoonah | 26 | 19 | 13 | -50% | -32% |
| Hooper Bay | 131 | 140 | 69 | -47% | -51% |
| Juneau | 1,257 | 1,216 | 1,134 | -10% | -7% |
| Kenai | 1,342 | 1,456 | 1,168 | -13% | -20% |
| Ketchikan | 810 | 777 | 698 | -14% | -10% |
| Kodiak | 368 | 263 | 187 | -49% | -29% |
| Kotzebue | 310 | 200 | 318 | 3% | 59% |
| Naknek | 185 | 149 | 193 | 4% | 30% |
| Nenana | 125 | 95 | 78 | -38% | -18% |
| Nome | 455 | 511 | 529 | 16% | 4% |
| Palmer | 1,890 | 1,589 | 2,430 | 29% | 53% |
| Petersburg | 130 | 113 | 85 | -35% | -25% |
| Prince of Wales | 259 | 260 | 265 | 2% | 2% |
| Sand Point | 43 | 47 | 26 | -40% | -45% |
| Seward | 130 | 247 | 230 | 77% | -7% |
| Sitka | 254 | 260 | 182 | -28% | -30% |
| Skagway | 5 | 11 | 4 | N/S | N/S |
| St. Mary's ¹ | 103 | 150 | 138 | 34% | -8% |
| St. Paul | 9 | 2 | 7 | N/S | N/S |
| Tok | 57 | 113 | 80 | 40% | -29% |
| Unalakleet | 80 | 72 | 77 | -4% | 7% |
| Unalaska | 107 | 121 | 64 | -40% | -47% |
| Utqiagvik | 383 | 265 | 347 | -9% | 31% |
| Valdez | 128 | 55 | 104 | -19% | 89% |
| Wrangell | 74 | 51 | 31 | -58% | -39% |
| Yakutat | 6 | 4 | 5 | N/S | N/S |
| Total | 21,059 | 19,359 | 19,723 | -6% | 2% |
| 1st District | 2,855 | 2,759 | 2,441 | -15% | -12% |
| 2nd District | 1,228 | 1,048 | 1,271 | 4% | 21% |
| 3rd District | 12,188 | 10,459 | 12,220 | 0% | 17% |
| 4th District | 4,788 | 5,093 | 3,791 | -21% | -26% |

N/S: Numbers 10 or less are not compared statistically.

1. St. Mary's court closed in 2016. Records for filings from the venue are still maintained separately.

**Table 5.12. Misdemeanor Case Dispositions by Manner of Disposition
FY 22**

| | Non-trial | | | Trial | | Total |
|-------------------------|----------------|--------------|-----------|-----------|------------|---------------|
| | Case dismissed | Guilty plea | Other | Guilty | Not guilty | |
| Anchorage | 3,482 | 3,476 | 0 | 11 | 1 | 6,970 |
| Angoon | 2 | 4 | 0 | 0 | 0 | 6 |
| Aniak | 13 | 21 | 0 | 0 | 0 | 34 |
| Bethel | 481 | 258 | 0 | 0 | 3 | 742 |
| Cordova | 14 | 33 | 1 | 1 | 1 | 50 |
| Delta Junction | 17 | 21 | 0 | 0 | 0 | 38 |
| Dillingham | 148 | 117 | 0 | 1 | 1 | 267 |
| Emmonak | 39 | 22 | 0 | 0 | 1 | 62 |
| Fairbanks | 1,654 | 803 | 0 | 7 | 2 | 2,466 |
| Fort Yukon | 47 | 14 | 0 | 0 | 0 | 61 |
| Galena | 15 | 8 | 0 | 0 | 0 | 23 |
| Glennallen | 60 | 46 | 1 | 0 | 0 | 107 |
| Haines | 10 | 7 | 1 | 0 | 0 | 18 |
| Homer | 208 | 205 | 2 | 0 | 2 | 417 |
| Hoonah | 6 | 6 | 0 | 1 | 0 | 13 |
| Hooper Bay | 40 | 28 | 0 | 0 | 1 | 69 |
| Juneau | 650 | 477 | 0 | 5 | 2 | 1,134 |
| Kenai | 468 | 697 | 0 | 2 | 1 | 1,168 |
| Ketchikan | 399 | 291 | 4 | 2 | 2 | 698 |
| Kodiak | 53 | 130 | 1 | 2 | 1 | 187 |
| Kotzebue | 114 | 201 | 1 | 1 | 1 | 318 |
| Naknek | 85 | 108 | 0 | 0 | 0 | 193 |
| Nenana | 46 | 31 | 0 | 1 | 0 | 78 |
| Nome | 326 | 203 | 0 | 0 | 0 | 529 |
| Palmer | 1,268 | 1,150 | 1 | 8 | 3 | 2,430 |
| Petersburg | 26 | 57 | 1 | 0 | 1 | 85 |
| Prince of Wales | 203 | 57 | 0 | 3 | 2 | 265 |
| Sand Point | 14 | 12 | 0 | 0 | 0 | 26 |
| Seward | 88 | 139 | 0 | 1 | 2 | 230 |
| Sitka | 69 | 112 | 0 | 0 | 1 | 182 |
| Skagway | 4 | 0 | 0 | 0 | 0 | 4 |
| St. Mary's ¹ | 63 | 73 | 0 | 1 | 1 | 138 |
| St. Paul | 6 | 1 | 0 | 0 | 0 | 7 |
| Tok | 61 | 18 | 0 | 0 | 1 | 80 |
| Unalakleet | 49 | 28 | 0 | 0 | 0 | 77 |
| Unalaska | 25 | 38 | 0 | 1 | 0 | 64 |
| Utqiagvik | 167 | 179 | 0 | 1 | 0 | 347 |
| Valdez | 50 | 52 | 0 | 2 | 0 | 104 |
| Wrangell | 10 | 21 | 0 | 0 | 0 | 31 |
| Yakutat | 2 | 2 | 0 | 1 | 0 | 5 |
| Total | 10,482 | 9,146 | 13 | 52 | 30 | 19,723 |
| % of total | 53.1 | 46.4 | 0.1 | 0.3 | 0.1 | 100.0 |
| 1st District | 1,381 | 1,034 | 6 | 12 | 8 | 2,441 |
| 2nd District | 656 | 611 | 1 | 2 | 1 | 1,271 |
| 3rd District | 5,969 | 6,204 | 6 | 29 | 12 | 12,220 |
| 4th District | 2,476 | 1,297 | 0 | 9 | 9 | 3,791 |

Note: Due to the covid pandemic, jury trials were suspended for various periods at various locations throughout FY22.

1. St. Mary's court closed in 2016. Records for filings from the venue are still maintained separately.

Table 5.13. Felony Filings in District Court¹
FY 20 – FY 22

| Court | FY 20 | FY 21 | FY 22 | Change | |
|-------------------------|--------------|--------------|--------------|-------------------|-------------------|
| | | | | FY 20 to FY 22 | FY 21 to FY 22 |
| Anchorage | 3,258 | 2,986 | 3,023 | -7% | 1% |
| Angoon | 1 | 0 | 3 | N/S | N/S |
| Aniak | 45 | 27 | 32 | -29% | 19% |
| Bethel | 221 | 228 | 266 | 20% | 17% |
| Cordova | 5 | 16 | 10 | N/S | N/S |
| Delta Junction | 17 | 10 | 5 | N/S | N/S |
| Dillingham | 128 | 112 | 80 | -37% | -29% |
| Emmonak | 63 | 46 | 50 | -21% | 9% |
| Fairbanks | 606 | 640 | 521 | -14% | -19% |
| Fort Yukon | 22 | 18 | 14 | -36% | -22% |
| Galena | 13 | 8 | 15 | 15% | N/S |
| Glennallen | 16 | 20 | 22 | 38% | 10% |
| Haines | 4 | 7 | 6 | N/S | N/S |
| Homer | 114 | 108 | 118 | 4% | 9% |
| Hoonah | 4 | 1 | 2 | N/S | N/S |
| Hooper Bay | 32 | 33 | 34 | 6% | 3% |
| Juneau | 186 | 153 | 133 | -28% | -13% |
| Kenai | 451 | 394 | 340 | -25% | -14% |
| Ketchikan | 106 | 115 | 109 | 3% | -5% |
| Kodiak | 104 | 72 | 101 | -3% | 40% |
| Kotzebue | 169 | 179 | 134 | -21% | -25% |
| Naknek | 36 | 33 | 46 | 28% | 39% |
| Nenana | 30 | 25 | 21 | -30% | -16% |
| Nome | 148 | 153 | 112 | -24% | -27% |
| Palmer | 509 | 604 | 593 | 17% | -2% |
| Petersburg | 15 | 16 | 17 | 13% | 6% |
| Prince of Wales | 50 | 42 | 29 | -42% | -31% |
| Sand Point | 19 | 9 | 9 | N/S | N/S |
| Seward | 72 | 54 | 76 | 6% | 41% |
| Sitka | 41 | 30 | 35 | -15% | 17% |
| Skagway | 1 | 0 | 0 | N/S | N/S |
| St. Mary's ² | 63 | 52 | 49 | -22% | -6% |
| St. Paul | 7 | 6 | 11 | N/S | N/S |
| Tok | 28 | 29 | 38 | 36% | 31% |
| Unalakleet | 66 | 60 | 46 | -30% | -23% |
| Unalaska | 16 | 12 | 11 | -31% | -8% |
| Utqiagvik | 73 | 61 | 57 | -22% | -7% |
| Valdez | 24 | 14 | 12 | -50% | -14% |
| Wrangell | 9 | 13 | 9 | N/S | N/S |
| Yakutat | 1 | 1 | 5 | N/S | N/S |
| Total | 6,773 | 6,387 | 6,194 | -9% | -3% |
| 1st District | 418 | 378 | 348 | -17% | -8% |
| 2nd District | 456 | 453 | 349 | -23% | -23% |
| 3rd District | 4,759 | 4,440 | 4,452 | -6% | 0% |
| 4th District | 1,140 | 1,116 | 1,045 | -8% | -6% |

N/S: Numbers 10 or less are not compared statistically.

1. This chart is for information purposes only. The totals are not included in the District Court totals. Felony cases are reported as Superior Court cases, regardless of where the case was initiated.
2. St. Mary's court closed in 2016. Records for filings from the venue are still maintained separately.

**Table 5.14. Post-judgment Filings:
Misdemeanor Petitions to Revoke Probation
FY 20 – FY 22**

| Court | FY 20 | FY 21 | FY 22 | Change | |
|-------------------------|--------------|--------------|------------|-------------------|-------------------|
| | | | | FY 20 to FY 22 | FY 21 to FY 22 |
| Anchorage | 320 | 541 | 282 | -12% | -48% |
| Angoon | 0 | 0 | 2 | N/S | N/S |
| Aniak | 1 | 0 | 1 | N/S | N/S |
| Bethel | 48 | 58 | 59 | 23% | 2% |
| Cordova | 3 | 1 | 5 | N/S | N/S |
| Delta Junction | 2 | 0 | 1 | N/S | N/S |
| Dillingham | 13 | 11 | 11 | -15% | 0% |
| Emmonak | 5 | 14 | 9 | N/S | N/S |
| Fairbanks | 205 | 159 | 104 | -49% | -35% |
| Fort Yukon | 0 | 1 | 1 | N/S | N/S |
| Galena | 0 | 0 | 0 | N/S | N/S |
| Glennallen | 6 | 4 | 3 | N/S | N/S |
| Haines | 0 | 0 | 0 | N/S | N/S |
| Homer | 15 | 19 | 33 | 120% | 74% |
| Hoonah | 1 | 0 | 0 | N/S | N/S |
| Hooper Bay | 4 | 6 | 1 | N/S | N/S |
| Juneau | 93 | 142 | 139 | 49% | -2% |
| Kenai | 126 | 102 | 99 | -21% | -3% |
| Ketchikan | 85 | 50 | 31 | -64% | -38% |
| Kodiak | 47 | 23 | 20 | -57% | -13% |
| Kotzebue | 43 | 13 | 37 | -14% | 185% |
| Naknek | 3 | 1 | 3 | N/S | N/S |
| Nenana | 4 | 2 | 1 | N/S | N/S |
| Nome | 44 | 21 | 44 | 0% | 110% |
| Palmer | 120 | 78 | 39 | -67% | -50% |
| Petersburg | 3 | 6 | 3 | N/S | N/S |
| Prince of Wales | 6 | 3 | 7 | N/S | N/S |
| Sand Point | 2 | 0 | 0 | N/S | N/S |
| Seward | 10 | 12 | 18 | N/S | 50% |
| Sitka | 10 | 8 | 8 | N/S | N/S |
| Skagway | 0 | 0 | 0 | N/S | N/S |
| St. Mary's ¹ | 8 | 8 | 8 | N/S | N/S |
| St. Paul | 0 | 1 | 0 | N/S | N/S |
| Tok | 5 | 2 | 4 | N/S | N/S |
| Unalakleet | 0 | 0 | 1 | N/S | N/S |
| Unalaska | 10 | 0 | 0 | N/S | N/S |
| Utqiagvik | 10 | 7 | 11 | N/S | N/S |
| Valdez | 9 | 2 | 0 | N/S | N/S |
| Wrangell | 1 | 4 | 2 | N/S | N/S |
| Yakutat | 0 | 1 | 0 | N/S | N/S |
| Total | 1,262 | 1,300 | 987 | -22% | -24% |
| 1st District | 199 | 214 | 192 | -4% | -10% |
| 2nd District | 97 | 41 | 93 | -4% | 127% |
| 3rd District | 684 | 795 | 513 | -25% | -35% |
| 4th District | 282 | 250 | 189 | -33% | -24% |

N/S: Numbers 10 or less are not compared statistically.

1. St. Mary's court closed in 2016. Records for filings from the venue are still maintained separately.

**Table 5.15. Small Claims Case Filings
FY 20 – FY 22**

| Court | FY 20 | FY 21 | FY 22 | Change | |
|-------------------------|--------------|--------------|--------------|-------------------|-------------------|
| | | | | FY 20 to FY 22 | FY 21 to FY 22 |
| Anchorage | 3,092 | 1,341 | 1,571 | -49% | 17% |
| Angoon | 1 | 0 | 0 | N/S | N/S |
| Aniak | 34 | 3 | 0 | N/S | N/S |
| Bethel | 21 | 13 | 13 | -38% | 0% |
| Cordova | 1 | 2 | 2 | N/S | N/S |
| Delta Junction | 9 | 9 | 8 | N/S | N/S |
| Dillingham | 6 | 5 | 9 | N/S | N/S |
| Emmonak | 2 | 4 | 2 | N/S | N/S |
| Fairbanks | 482 | 410 | 580 | 20% | 41% |
| Fort Yukon | 2 | 3 | 4 | N/S | N/S |
| Galena | 5 | 2 | 2 | N/S | N/S |
| Glennallen | 7 | 7 | 6 | N/S | N/S |
| Haines | 5 | 3 | 5 | N/S | N/S |
| Homer | 49 | 26 | 45 | -8% | 73% |
| Hoonah | 2 | 2 | 0 | N/S | N/S |
| Hooper Bay | 1 | 0 | 2 | N/S | N/S |
| Juneau | 243 | 300 | 150 | -38% | -50% |
| Kenai | 179 | 121 | 197 | 10% | 63% |
| Ketchikan | 111 | 123 | 160 | 44% | 30% |
| Kodiak | 37 | 16 | 30 | -19% | 88% |
| Kotzebue | 20 | 12 | 11 | -45% | -8% |
| Naknek | 1 | 3 | 0 | N/S | N/S |
| Nenana | 11 | 5 | 10 | N/S | N/S |
| Nome | 21 | 13 | 10 | N/S | N/S |
| Palmer | 801 | 843 | 912 | 14% | 8% |
| Petersburg | 10 | 2 | 14 | N/S | N/S |
| Prince of Wales | 7 | 3 | 5 | N/S | N/S |
| Sand Point | 1 | 0 | 0 | N/S | N/S |
| Seward | 8 | 12 | 11 | N/S | -8% |
| Sitka | 89 | 79 | 50 | -44% | -37% |
| Skagway | 1 | 1 | 3 | N/S | N/S |
| St. Mary's ¹ | 0 | 1 | 0 | N/S | N/S |
| St. Paul | 0 | 0 | 0 | N/S | N/S |
| Tok | 5 | 3 | 12 | N/S | N/S |
| Unalakleet | 1 | 0 | 4 | N/S | N/S |
| Unalaska | 5 | 1 | 2 | N/S | N/S |
| Utqiagvik | 11 | 9 | 15 | 36% | N/S |
| Valdez | 13 | 13 | 34 | 162% | 162% |
| Wrangell | 6 | 26 | 9 | N/S | N/S |
| Yakutat | 3 | 6 | 8 | N/S | N/S |
| Total | 5,303 | 3,422 | 3,896 | -27% | 14% |
| 1st District | 478 | 545 | 404 | -15% | -26% |
| 2nd District | 53 | 34 | 40 | -25% | 18% |
| 3rd District | 4,200 | 2,390 | 2,819 | -33% | 18% |
| 4th District | 572 | 453 | 633 | 11% | 40% |

N/S: Numbers 10 or less are not compared statistically.

1. St. Mary's court closed in 2016. Records for filings from the venue are still maintained separately.

**Table 5.16. Small Claims Case Dispositions
FY 20 – FY 22**

| Court | FY 20 | FY 21 | FY 22 | Change | |
|-------------------------|--------------|--------------|--------------|-------------------|-------------------|
| | | | | FY 20 to FY 22 | FY 21 to FY 22 |
| Anchorage | 3,106 | 2,006 | 1,342 | -57% | -33% |
| Angoon | 0 | 0 | 0 | N/S | N/S |
| Aniak | 28 | 6 | 1 | N/S | N/S |
| Bethel | 12 | 27 | 12 | 0% | -56% |
| Cordova | 2 | 1 | 3 | N/S | N/S |
| Delta Junction | 12 | 5 | 7 | N/S | N/S |
| Dillingham | 9 | 7 | 6 | N/S | N/S |
| Emmonak | 1 | 4 | 3 | N/S | N/S |
| Fairbanks | 489 | 423 | 480 | -2% | 13% |
| Fort Yukon | 0 | 3 | 3 | N/S | N/S |
| Galena | 3 | 1 | 2 | N/S | N/S |
| Glennallen | 10 | 9 | 8 | N/S | N/S |
| Haines | 8 | 4 | 3 | N/S | N/S |
| Homer | 44 | 33 | 40 | -9% | 21% |
| Hoonah | 3 | 2 | 0 | N/S | N/S |
| Hooper Bay | 2 | 0 | 0 | N/S | N/S |
| Juneau | 241 | 263 | 157 | -35% | -40% |
| Kenai | 195 | 158 | 166 | -15% | 5% |
| Ketchikan | 92 | 100 | 173 | 88% | 73% |
| Kodiak | 39 | 21 | 21 | -46% | 0% |
| Kotzebue | 19 | 18 | 9 | N/S | N/S |
| Naknek | 2 | 2 | 1 | N/S | N/S |
| Nenana | 12 | 5 | 8 | N/S | N/S |
| Nome | 7 | 25 | 11 | N/S | -56% |
| Palmer | 704 | 736 | 488 | -31% | -34% |
| Petersburg | 9 | 4 | 11 | N/S | N/S |
| Prince of Wales | 10 | 5 | 4 | N/S | N/S |
| Sand Point | 1 | 0 | 0 | N/S | N/S |
| Seward | 13 | 13 | 12 | -8% | -8% |
| Sitka | 47 | 123 | 52 | 11% | -58% |
| Skagway | 0 | 1 | 3 | N/S | N/S |
| St. Mary's ¹ | 2 | 0 | 1 | N/S | N/S |
| St. Paul | 0 | 0 | 0 | N/S | N/S |
| Tok | 11 | 3 | 8 | N/S | N/S |
| Unalakleet | 16 | 0 | 0 | N/S | N/S |
| Unalaska | 4 | 3 | 3 | N/S | N/S |
| Utqiagvik | 12 | 18 | 10 | N/S | N/S |
| Valdez | 11 | 14 | 17 | 55% | 21% |
| Wrangell | 6 | 13 | 20 | N/S | 54% |
| Yakutat | 3 | 6 | 6 | N/S | N/S |
| Total | 5,185 | 4,062 | 3,091 | -40% | -24% |
| 1st District | 419 | 521 | 429 | 2% | -18% |
| 2nd District | 54 | 61 | 30 | -44% | -51% |
| 3rd District | 4,140 | 3,003 | 2,107 | -49% | -30% |
| 4th District | 572 | 477 | 525 | -8% | 10% |

N/S: Numbers 10 or less are not compared statistically.

1. St. Mary's court closed in 2016. Records for filings from the venue are still maintained separately.

**Table 5.17. Small Claims Case Dispositions by Manner of Disposition
FY 22**

| Court | Stage of disposition | | | | | Total |
|-------------------------|----------------------|------------------|---------------------------|------------|-----------|--------------|
| | Dismiss | Default judgment | Judgment on the pleadings | Trial | Other | |
| Anchorage | 651 | 554 | 59 | 46 | 32 | 1,342 |
| Anoon | 0 | 0 | 0 | 0 | 0 | 0 |
| Aniak | 1 | 0 | 0 | 0 | 0 | 1 |
| Bethel | 6 | 3 | 1 | 1 | 1 | 12 |
| Cordova | 1 | 1 | 0 | 1 | 0 | 3 |
| Delta Junction | 6 | 1 | 0 | 0 | 0 | 7 |
| Dillingham | 2 | 3 | 1 | 0 | 0 | 6 |
| Emmonak | 3 | 0 | 0 | 0 | 0 | 3 |
| Fairbanks | 268 | 151 | 32 | 16 | 13 | 480 |
| Fort Yukon | 2 | 1 | 0 | 0 | 0 | 3 |
| Galena | 1 | 1 | 0 | 0 | 0 | 2 |
| Glennallen | 6 | 1 | 0 | 1 | 0 | 8 |
| Haines | 1 | 1 | 0 | 1 | 0 | 3 |
| Homer | 10 | 20 | 8 | 0 | 2 | 40 |
| Hoonah | 0 | 0 | 0 | 0 | 0 | 0 |
| Hooper Bay | 0 | 0 | 0 | 0 | 0 | 0 |
| Juneau | 76 | 66 | 9 | 5 | 1 | 157 |
| Kenai | 71 | 75 | 11 | 7 | 2 | 166 |
| Ketchikan | 76 | 85 | 6 | 5 | 1 | 173 |
| Kodiak | 9 | 8 | 3 | 1 | 0 | 21 |
| Kotzebue | 8 | 0 | 0 | 0 | 1 | 9 |
| Naknek | 1 | 0 | 0 | 0 | 0 | 1 |
| Nenana | 3 | 5 | 0 | 0 | 0 | 8 |
| Nome | 3 | 5 | 1 | 2 | 0 | 11 |
| Palmer | 226 | 172 | 28 | 48 | 14 | 488 |
| Petersburg | 5 | 3 | 3 | 0 | 0 | 11 |
| Prince of Wales | 1 | 0 | 0 | 3 | 0 | 4 |
| Sand Point | 0 | 0 | 0 | 0 | 0 | 0 |
| Seward | 7 | 2 | 1 | 1 | 1 | 12 |
| Sitka | 15 | 28 | 2 | 7 | 0 | 52 |
| Skagway | 1 | 1 | 0 | 0 | 1 | 3 |
| St. Mary's ¹ | 1 | 0 | 0 | 0 | 0 | 1 |
| St. Paul | 0 | 0 | 0 | 0 | 0 | 0 |
| Tok | 6 | 0 | 0 | 2 | 0 | 8 |
| Unalakleet | 0 | 0 | 0 | 0 | 0 | 0 |
| Unalaska | 3 | 0 | 0 | 0 | 0 | 3 |
| Utqiagvik | 5 | 5 | 0 | 0 | 0 | 10 |
| Valdez | 8 | 8 | 1 | 0 | 0 | 17 |
| Wrangell | 6 | 8 | 5 | 1 | 0 | 20 |
| Yakutat | 3 | 3 | 0 | 0 | 0 | 6 |
| Total | 1,492 | 1,211 | 171 | 148 | 69 | 3,091 |
| % of total | 48.3 | 39.2 | 5.5 | 4.8 | 2.2 | 100.0 |
| 1st District | 184 | 195 | 25 | 22 | 3 | 429 |
| 2nd District | 16 | 10 | 1 | 2 | 1 | 30 |
| 3rd District | 995 | 844 | 112 | 105 | 51 | 2,107 |
| 4th District | 297 | 162 | 33 | 19 | 14 | 525 |

1. St. Mary's court closed in 2016. Records for filings from the venue are still maintained separately.

**Table 5.18. Civil Protective Order¹ Case Filings
FY 20 – FY 22**

| Court | FY 20 | FY 21 | FY 22 | Change | |
|-------------------------|--------------|--------------|--------------|-------------------|-------------------|
| | | | | FY 20 to FY 22 | FY 21 to FY 22 |
| Anchorage | 3,239 | 2,667 | 3,148 | -3% | 18% |
| Anoon | 1 | 3 | 3 | N/S | N/S |
| Aniak | 36 | 11 | 16 | -56% | 45% |
| Bethel | 224 | 208 | 291 | 30% | 40% |
| Cordova | 5 | 1 | 12 | N/S | N/S |
| Delta Junction | 50 | 38 | 34 | -32% | -11% |
| Dillingham | 98 | 99 | 108 | 10% | 9% |
| Emmonak | 40 | 16 | 34 | -15% | 113% |
| Fairbanks | 760 | 652 | 666 | -12% | 2% |
| Fort Yukon | 16 | 7 | 5 | N/S | N/S |
| Galena | 17 | 24 | 17 | 0% | -29% |
| Glennallen | 24 | 14 | 24 | 0% | 71% |
| Haines | 23 | 14 | 10 | N/S | N/S |
| Homer | 136 | 102 | 128 | -6% | 25% |
| Hoonah | 12 | 18 | 7 | N/S | N/S |
| Hooper Bay | 41 | 34 | 39 | -5% | 15% |
| Juneau | 437 | 376 | 329 | -25% | -12% |
| Kenai | 378 | 358 | 368 | -3% | 3% |
| Ketchikan | 240 | 180 | 210 | -12% | 17% |
| Kodiak | 95 | 81 | 87 | -8% | 7% |
| Kotzebue | 145 | 106 | 101 | -30% | -5% |
| Naknek | 25 | 38 | 15 | -40% | -61% |
| Nenana | 15 | 9 | 17 | 13% | N/S |
| Nome | 193 | 194 | 143 | -26% | -26% |
| Palmer | 911 | 805 | 963 | 6% | 20% |
| Petersburg | 44 | 54 | 35 | -20% | -35% |
| Prince of Wales | 77 | 80 | 68 | -12% | -15% |
| Sand Point | 2 | 1 | 11 | N/S | N/S |
| Seward | 39 | 21 | 38 | -3% | 81% |
| Sitka | 80 | 87 | 55 | -31% | -37% |
| Skagway | 4 | 7 | 7 | N/S | N/S |
| St. Mary's ² | 36 | 31 | 23 | -36% | -26% |
| St. Paul | 2 | 0 | 5 | N/S | N/S |
| Tok | 22 | 25 | 23 | 5% | -8% |
| Unalakleet | 9 | 11 | 13 | N/S | 18% |
| Unalaska | 12 | 10 | 15 | 25% | N/S |
| Utqiagvik | 209 | 207 | 218 | 4% | 5% |
| Valdez | 44 | 30 | 22 | -50% | -27% |
| Wrangell | 19 | 20 | 22 | 16% | 10% |
| Yakutat | 8 | 3 | 3 | N/S | N/S |
| Total | 7,768 | 6,642 | 7,333 | -6% | 10% |
| 1st District | 945 | 842 | 749 | -21% | -11% |
| 2nd District | 556 | 518 | 475 | -15% | -8% |
| 3rd District | 5,010 | 4,227 | 4,944 | -1% | 17% |
| 4th District | 1,257 | 1,055 | 1,165 | -7% | 10% |

N/S: Numbers 10 or less are not compared statistically.

1. The Civil Protective Order case group includes petitions for domestic violence, stalking, and sexual assault protective orders.

2. St. Mary's court closed in 2016. Records for filings from the venue are still maintained separately.

**Table 5.19. Civil Protective Order¹ Case Dispositions
FY 20 – FY 22**

| Court | FY 20 | FY 21 | FY 22 | Change | |
|-------------------------|--------------|--------------|--------------|-------------------|-------------------|
| | | | | FY 20 to FY 22 | FY 21 to FY 22 |
| Anchorage | 3,178 | 2,661 | 3,069 | -3% | 15% |
| Angeon | 1 | 2 | 3 | N/S | N/S |
| Aniak | 35 | 11 | 18 | -49% | 64% |
| Bethel | 216 | 194 | 270 | 25% | 39% |
| Cordova | 6 | 0 | 12 | N/S | N/S |
| Delta Junction | 51 | 32 | 40 | -22% | 25% |
| Dillingham | 97 | 97 | 114 | 18% | 18% |
| Emmonak | 32 | 21 | 32 | 0% | 52% |
| Fairbanks | 750 | 652 | 639 | -15% | -2% |
| Fort Yukon | 17 | 6 | 6 | N/S | N/S |
| Galena | 16 | 25 | 16 | 0% | -36% |
| Glennallen | 25 | 12 | 20 | -20% | 67% |
| Haines | 22 | 14 | 10 | N/S | N/S |
| Homer | 130 | 111 | 119 | -8% | 7% |
| Hoonah | 10 | 16 | 10 | N/S | N/S |
| Hooper Bay | 45 | 36 | 37 | -18% | 3% |
| Juneau | 440 | 363 | 335 | -24% | -8% |
| Kenai | 378 | 338 | 361 | -4% | 7% |
| Ketchikan | 242 | 179 | 194 | -20% | 8% |
| Kodiak | 95 | 81 | 81 | -15% | 0% |
| Kotzebue | 146 | 104 | 103 | -29% | -1% |
| Naknek | 22 | 39 | 16 | -27% | -59% |
| Nenana | 15 | 9 | 18 | 20% | N/S |
| Nome | 187 | 174 | 143 | -24% | -18% |
| Palmer | 901 | 791 | 927 | 3% | 17% |
| Petersburg | 43 | 51 | 37 | -14% | -27% |
| Prince of Wales | 78 | 64 | 84 | 8% | 31% |
| Sand Point | 1 | 1 | 12 | N/S | N/S |
| Seward | 40 | 22 | 39 | -2% | 77% |
| Sitka | 81 | 85 | 47 | -42% | -45% |
| Skagway | 4 | 6 | 8 | N/S | N/S |
| St. Mary's ² | 32 | 32 | 22 | -31% | -31% |
| St. Paul | 1 | 0 | 3 | N/S | N/S |
| Tok | 21 | 26 | 23 | 10% | -12% |
| Unalakleet | 7 | 8 | 10 | N/S | N/S |
| Unalaska | 12 | 7 | 11 | -8% | N/S |
| Utqiagvik | 185 | 158 | 224 | 21% | 42% |
| Valdez | 44 | 26 | 20 | -55% | -23% |
| Wrangell | 19 | 22 | 20 | 5% | -9% |
| Yakutat | 8 | 3 | 3 | N/S | N/S |
| Total | 7,633 | 6,479 | 7,156 | -6% | 10% |
| 1st District | 948 | 805 | 751 | -21% | -7% |
| 2nd District | 525 | 444 | 480 | -9% | 8% |
| 3rd District | 4,930 | 4,186 | 4,804 | -3% | 15% |
| 4th District | 1,230 | 1,044 | 1,121 | -9% | 7% |

N/S: Numbers 10 or less are not compared statistically.

1. The Civil Protective Order case group includes petitions for domestic violence, stalking, and sexual assault protective orders.

2. St. Mary's court closed in 2016. Records for filings from the venue are still maintained separately.

**Table 5.20. District Court General Civil Case Filings
FY 20 – FY 22**

| Court | FY 20 | FY 21 | FY 22 | Change | |
|-------------------------|--------------|--------------|--------------|-------------------|-------------------|
| | | | | FY 20 to FY 22 | FY 21 to FY 22 |
| Anchorage | 3,734 | 2,990 | 3,010 | -19% | 1% |
| Angoon | 0 | 0 | 2 | N/S | N/S |
| Aniak | 3 | 1 | 3 | N/S | N/S |
| Bethel | 40 | 43 | 41 | 3% | -5% |
| Cordova | 7 | 13 | 9 | N/S | N/S |
| Delta Junction | 9 | 17 | 20 | N/S | 18% |
| Dillingham | 11 | 14 | 14 | 27% | 0% |
| Emmonak | 2 | 2 | 1 | N/S | N/S |
| Fairbanks | 714 | 794 | 678 | -5% | -15% |
| Fort Yukon | 1 | 1 | 0 | N/S | N/S |
| Galena | 1 | 5 | 0 | N/S | N/S |
| Glennallen | 8 | 10 | 7 | N/S | N/S |
| Haines | 6 | 14 | 7 | N/S | N/S |
| Homer | 67 | 76 | 60 | -10% | -21% |
| Hoonah | 1 | 2 | 2 | N/S | N/S |
| Hooper Bay | 0 | 0 | 0 | N/S | N/S |
| Juneau | 242 | 194 | 240 | -1% | 24% |
| Kenai | 241 | 260 | 274 | 14% | 5% |
| Ketchikan | 131 | 119 | 111 | -15% | -7% |
| Kodiak | 61 | 68 | 51 | -16% | -25% |
| Kotzebue | 25 | 26 | 23 | -8% | -12% |
| Naknek | 11 | 3 | 13 | 18% | N/S |
| Nenana | 14 | 17 | 11 | -21% | -35% |
| Nome | 25 | 29 | 10 | N/S | N/S |
| Palmer | 712 | 729 | 616 | -13% | -16% |
| Petersburg | 18 | 20 | 15 | -17% | -25% |
| Prince of Wales | 14 | 18 | 14 | 0% | -22% |
| Sand Point | 4 | 3 | 2 | N/S | N/S |
| Seward | 26 | 18 | 32 | 23% | 78% |
| Sitka | 52 | 49 | 47 | -10% | -4% |
| Skagway | 2 | 3 | 3 | N/S | N/S |
| St. Mary's ¹ | 0 | 0 | 0 | N/S | N/S |
| St. Paul | 0 | 0 | 0 | N/S | N/S |
| Tok | 9 | 6 | 3 | N/S | N/S |
| Unalakleet | 1 | 1 | 0 | N/S | N/S |
| Unalaska | 12 | 17 | 8 | N/S | N/S |
| Utqiagvik | 30 | 26 | 14 | -53% | -46% |
| Valdez | 6 | 20 | 16 | N/S | -20% |
| Wrangell | 13 | 9 | 7 | N/S | N/S |
| Yakutat | 1 | 3 | 2 | N/S | N/S |
| Total | 6,254 | 5,620 | 5,366 | -14% | -5% |
| 1st District | 480 | 431 | 450 | -6% | 4% |
| 2nd District | 81 | 82 | 47 | -42% | -43% |
| 3rd District | 4,900 | 4,221 | 4,112 | -16% | -3% |
| 4th District | 793 | 886 | 757 | -5% | -15% |

N/S: Numbers 10 or less are not compared statistically.

1. St. Mary's court closed in 2016. Records for filings from the venue are still maintained separately.

**Table 5.21. District Court General Civil Filings by Case Type
FY 22**

| Court | Eviction/ real property | Debt/ contract | Post- conviction relief | Other | Total |
|-------------------------|----------------------------|-------------------|-------------------------------|------------|--------------|
| Anchorage | 1,332 | 1,361 | 3 | 314 | 3,010 |
| Angoon | 0 | 2 | 0 | 0 | 2 |
| Aniak | 0 | 3 | 0 | 0 | 3 |
| Bethel | 5 | 28 | 0 | 8 | 41 |
| Cordova | 5 | 4 | 0 | 0 | 9 |
| Delta Junction | 2 | 18 | 0 | 0 | 20 |
| Dillingham | 1 | 12 | 1 | 0 | 14 |
| Emmonak | 0 | 1 | 0 | 0 | 1 |
| Fairbanks | 159 | 382 | 0 | 137 | 678 |
| Fort Yukon | 0 | 0 | 0 | 0 | 0 |
| Galena | 0 | 0 | 0 | 0 | 0 |
| Glennallen | 1 | 6 | 0 | 0 | 7 |
| Haines | 1 | 6 | 0 | 0 | 7 |
| Homer | 12 | 38 | 0 | 10 | 60 |
| Hoonah | 0 | 2 | 0 | 0 | 2 |
| Hooper Bay | 0 | 0 | 0 | 0 | 0 |
| Juneau | 81 | 146 | 1 | 12 | 240 |
| Kenai | 73 | 176 | 2 | 23 | 274 |
| Ketchikan | 38 | 68 | 1 | 4 | 111 |
| Kodiak | 7 | 41 | 0 | 3 | 51 |
| Kotzebue | 8 | 9 | 1 | 5 | 23 |
| Naknek | 0 | 13 | 0 | 0 | 13 |
| Nenana | 0 | 10 | 0 | 1 | 11 |
| Nome | 2 | 6 | 0 | 2 | 10 |
| Palmer | 105 | 456 | 2 | 53 | 616 |
| Petersburg | 7 | 8 | 0 | 0 | 15 |
| Prince of Wales | 3 | 11 | 0 | 0 | 14 |
| Sand Point | 0 | 2 | 0 | 0 | 2 |
| Seward | 15 | 16 | 0 | 1 | 32 |
| Sitka | 13 | 32 | 0 | 2 | 47 |
| Skagway | 1 | 2 | 0 | 0 | 3 |
| St. Mary's ¹ | 0 | 0 | 0 | 0 | 0 |
| St. Paul | 0 | 0 | 0 | 0 | 0 |
| Tok | 0 | 3 | 0 | 0 | 3 |
| Unalakleet | 0 | 0 | 0 | 0 | 0 |
| Unalaska | 2 | 6 | 0 | 0 | 8 |
| Utqiagvik | 4 | 9 | 0 | 1 | 14 |
| Valdez | 7 | 9 | 0 | 0 | 16 |
| Wrangell | 1 | 6 | 0 | 0 | 7 |
| Yakutat | 0 | 2 | 0 | 0 | 2 |
| Total | 1,885 | 2,894 | 11 | 576 | 5,366 |
| % of total | 35.1 | 53.9 | 0.2 | 10.8 | 100.0 |
| 1st District | 145 | 285 | 2 | 18 | 450 |
| 2nd District | 14 | 24 | 1 | 8 | 47 |
| 3rd District | 1,560 | 2,140 | 8 | 404 | 4,112 |
| 4th District | 166 | 445 | 0 | 146 | 757 |

1. St. Mary's court closed in 2016. Records for filings from the venue are still maintained separately.

**Table 5.22. District Court General Civil Case Dispositions
FY 20 – FY 22**

| Court | FY 20 | FY 21 | FY 22 | Change | |
|-------------------------|--------------|--------------|--------------|-------------------|-------------------|
| | | | | FY 20 to FY 22 | FY 21 to FY 22 |
| Anchorage | 4,084 | 3,343 | 2,791 | -32% | -17% |
| Angoon | 1 | 0 | 0 | N/S | N/S |
| Aniak | 2 | 1 | 2 | N/S | N/S |
| Bethel | 53 | 51 | 43 | -19% | -16% |
| Cordova | 7 | 8 | 13 | N/S | N/S |
| Delta Junction | 11 | 13 | 17 | 55% | 31% |
| Dillingham | 13 | 12 | 19 | 46% | 58% |
| Emmonak | 3 | 0 | 2 | N/S | N/S |
| Fairbanks | 842 | 764 | 693 | -18% | -9% |
| Fort Yukon | 2 | 2 | 1 | N/S | N/S |
| Galena | 3 | 2 | 3 | N/S | N/S |
| Glennallen | 10 | 7 | 12 | N/S | N/S |
| Haines | 5 | 13 | 9 | N/S | N/S |
| Homer | 84 | 72 | 65 | -23% | -10% |
| Hoonah | 4 | 1 | 2 | N/S | N/S |
| Hooper Bay | 0 | 0 | 0 | N/S | N/S |
| Juneau | 216 | 186 | 269 | 25% | 45% |
| Kenai | 219 | 315 | 268 | 22% | -15% |
| Ketchikan | 139 | 109 | 126 | -9% | 16% |
| Kodiak | 60 | 55 | 74 | 23% | 35% |
| Kotzebue | 22 | 22 | 32 | 45% | 45% |
| Naknek | 12 | 5 | 6 | N/S | N/S |
| Nenana | 20 | 15 | 13 | -35% | -13% |
| Nome | 25 | 27 | 15 | -40% | -44% |
| Palmer | 774 | 550 | 854 | 10% | 55% |
| Petersburg | 19 | 19 | 19 | 0% | 0% |
| Prince of Wales | 12 | 12 | 19 | 58% | 58% |
| Sand Point | 3 | 2 | 4 | N/S | N/S |
| Seward | 32 | 15 | 29 | -9% | 93% |
| Sitka | 61 | 55 | 35 | -43% | -36% |
| Skagway | 5 | 1 | 3 | N/S | N/S |
| St. Mary's ¹ | 0 | 0 | 0 | N/S | N/S |
| St. Paul | 2 | 0 | 0 | N/S | N/S |
| Tok | 13 | 6 | 3 | N/S | N/S |
| Unalakleet | 0 | 0 | 0 | N/S | N/S |
| Unalaska | 17 | 17 | 12 | -29% | -29% |
| Utqiagvik | 29 | 23 | 22 | -24% | -4% |
| Valdez | 11 | 16 | 16 | 45% | 0% |
| Wrangell | 8 | 10 | 10 | N/S | N/S |
| Yakutat | 1 | 1 | 3 | N/S | N/S |
| Total | 6,824 | 5,750 | 5,504 | -19% | -4% |
| 1st District | 471 | 407 | 495 | 5% | 22% |
| 2nd District | 76 | 72 | 69 | -9% | -4% |
| 3rd District | 5,328 | 4,417 | 4,163 | -22% | -6% |
| 4th District | 949 | 854 | 777 | -18% | -9% |

N/S: Numbers 10 or less are not compared statistically.

1. St. Mary's court closed in 2016. Records for filings from the venue are still maintained separately.

**Table 5.23. District Court General Civil Case Dispositions
by Manner of Disposition
FY 22**

| Court | Stage of disposition | | | | | | Total |
|-------------------------|----------------------|---------------------|---------------------|----------------|---------------|------------|--------------|
| | Dismiss/ settle | Default judgment | Summary judgment | Court trial | Jury trial | Other | |
| Anchorage | 1,784 | 715 | 204 | 13 | 2 | 73 | 2,791 |
| Angoon | 0 | 0 | 0 | 0 | 0 | 0 | 0 |
| Aniak | 0 | 2 | 0 | 0 | 0 | 0 | 2 |
| Bethel | 25 | 8 | 1 | 0 | 5 | 4 | 43 |
| Cordova | 7 | 4 | 2 | 0 | 0 | 0 | 13 |
| Delta Junction | 8 | 5 | 3 | 0 | 0 | 1 | 17 |
| Dillingham | 11 | 3 | 3 | 1 | 0 | 1 | 19 |
| Emmonak | 1 | 1 | 0 | 0 | 0 | 0 | 2 |
| Fairbanks | 436 | 173 | 68 | 2 | 1 | 13 | 693 |
| Fort Yukon | 0 | 1 | 0 | 0 | 0 | 0 | 1 |
| Galena | 1 | 2 | 0 | 0 | 0 | 0 | 3 |
| Glennallen | 10 | 1 | 0 | 0 | 0 | 1 | 12 |
| Haines | 6 | 2 | 1 | 0 | 0 | 0 | 9 |
| Homer | 31 | 16 | 15 | 2 | 0 | 1 | 65 |
| Hoonah | 1 | 1 | 0 | 0 | 0 | 0 | 2 |
| Hooper Bay | 0 | 0 | 0 | 0 | 0 | 0 | 0 |
| Juneau | 165 | 65 | 33 | 0 | 0 | 6 | 269 |
| Kenai | 147 | 73 | 35 | 4 | 0 | 9 | 268 |
| Ketchikan | 68 | 33 | 20 | 1 | 1 | 3 | 126 |
| Kodiak | 43 | 15 | 14 | 0 | 1 | 1 | 74 |
| Kotzebue | 16 | 5 | 6 | 0 | 1 | 4 | 32 |
| Naknek | 4 | 1 | 1 | 0 | 0 | 0 | 6 |
| Nenana | 11 | 0 | 1 | 0 | 1 | 0 | 13 |
| Nome | 7 | 7 | 1 | 0 | 0 | 0 | 15 |
| Palmer | 435 | 288 | 105 | 2 | 2 | 22 | 854 |
| Petersburg | 7 | 8 | 2 | 0 | 0 | 2 | 19 |
| Prince of Wales | 12 | 5 | 2 | 0 | 0 | 0 | 19 |
| Sand Point | 2 | 1 | 1 | 0 | 0 | 0 | 4 |
| Seward | 8 | 8 | 13 | 0 | 0 | 0 | 29 |
| Sitka | 24 | 3 | 6 | 0 | 0 | 2 | 35 |
| Skagway | 3 | 0 | 0 | 0 | 0 | 0 | 3 |
| St. Mary's ¹ | 0 | 0 | 0 | 0 | 0 | 0 | 0 |
| St. Paul | 0 | 0 | 0 | 0 | 0 | 0 | 0 |
| Tok | 3 | 0 | 0 | 0 | 0 | 0 | 3 |
| Unalakleet | 0 | 0 | 0 | 0 | 0 | 0 | 0 |
| Unalaska | 8 | 3 | 1 | 0 | 0 | 0 | 12 |
| Utqiagvik | 13 | 6 | 3 | 0 | 0 | 0 | 22 |
| Valdez | 10 | 4 | 0 | 2 | 0 | 0 | 16 |
| Wrangell | 5 | 3 | 2 | 0 | 0 | 0 | 10 |
| Yakutat | 2 | 1 | 0 | 0 | 0 | 0 | 3 |
| Total | 3,314 | 1,463 | 543 | 27 | 14 | 143 | 5,504 |
| % of total | 60.2 | 26.6 | 9.9 | 0.5 | 0.2 | 2.6 | 100.0 |
| 1st District | 293 | 121 | 66 | 1 | 1 | 13 | 495 |
| 2nd District | 36 | 18 | 10 | 0 | 1 | 4 | 69 |
| 3rd District | 2,500 | 1,132 | 394 | 24 | 5 | 108 | 4,163 |
| 4th District | 485 | 192 | 73 | 2 | 7 | 18 | 777 |

Note: Due to the covid pandemic, jury trials were suspended for various periods at various locations throughout FY22.

1. St. Mary's court closed in 2016. Records for filings from the venue are still maintained separately.

**Table 5.24. Minor Offense Case Dispositions
FY 20 – FY 22**

| Court | FY 20 | FY 21 | FY 22 | Change | |
|-------------------------------|---------------|---------------|---------------|-------------------|-------------------|
| | | | | FY 20 to FY 22 | FY 21 to FY 22 |
| Anchorage ¹ | 26,319 | 15,526 | 21,550 | -18% | 39% |
| Angoon | 5 | 0 | 0 | N/S | N/S |
| Aniak | 25 | 11 | 16 | -36% | 45% |
| Bethel | 194 | 144 | 91 | -53% | -37% |
| Cordova | 74 | 77 | 80 | 8% | 4% |
| Delta Junction | 254 | 226 | 645 | 154% | 185% |
| Dillingham | 236 | 238 | 90 | -62% | -62% |
| Emmonak | 17 | 6 | 8 | N/S | N/S |
| Fairbanks | 5,637 | 5,674 | 4,474 | -21% | -21% |
| Fort Yukon | 3 | 12 | 5 | N/S | N/S |
| Galena | 9 | 9 | 4 | N/S | N/S |
| Glennallen | 319 | 268 | 455 | 43% | 70% |
| Haines | 138 | 63 | 60 | -57% | -5% |
| Homer | 1,015 | 779 | 884 | -13% | 13% |
| Hoonah | 22 | 24 | 16 | -27% | -33% |
| Hooper Bay | 12 | 2 | 1 | N/S | N/S |
| Juneau | 1,939 | 1,851 | 1,926 | -1% | 4% |
| Kenai | 5,326 | 5,070 | 5,153 | -3% | 2% |
| Ketchikan | 574 | 462 | 344 | -40% | -26% |
| Kodiak | 791 | 500 | 586 | -26% | 17% |
| Kotzebue | 76 | 54 | 61 | -20% | 13% |
| Naknek | 83 | 69 | 99 | 19% | 43% |
| Nenana | 2,828 | 2,256 | 2,311 | -18% | 2% |
| Nome | 265 | 540 | 163 | -38% | -70% |
| Palmer | 7,965 | 8,737 | 7,067 | -11% | -19% |
| Petersburg | 111 | 113 | 106 | -5% | -6% |
| Prince of Wales | 270 | 362 | 404 | 50% | 12% |
| Sand Point | 29 | 6 | 6 | N/S | N/S |
| Seward | 1,511 | 1,269 | 1,454 | -4% | 15% |
| Sitka | 365 | 330 | 270 | -26% | -18% |
| Skagway | 3 | 3 | 6 | N/S | N/S |
| St. Mary's ² | 6 | 1 | 4 | N/S | N/S |
| St. Paul | 0 | 0 | 2 | N/S | N/S |
| Tok | 214 | 442 | 179 | -16% | -60% |
| Unalakleet | 18 | 27 | 18 | 0% | -33% |
| Unalaska | 214 | 115 | 129 | -40% | 12% |
| Utqiagvik | 71 | 80 | 60 | -15% | -25% |
| Valdez | 200 | 116 | 63 | -68% | -46% |
| Wrangell | 35 | 55 | 61 | 74% | 11% |
| Yakutat | 50 | 16 | 18 | -64% | 13% |
| Total | 57,223 | 45,533 | 48,869 | -15% | 7% |
| 1st District | 3,512 | 3,279 | 3,211 | -9% | -2% |
| 2nd District | 430 | 701 | 302 | -30% | -57% |
| 3rd District | 44,082 | 32,770 | 37,618 | -15% | 15% |
| 4th District | 9,199 | 8,783 | 7,738 | -16% | -12% |

N/S: Numbers 10 or less are not compared statistically.

1. From January 1, 2019 – June 30, 2019 (FY19), the Anchorage Police Department did not file unpaid citations with the court system for entry of default judgment. The FY20 figures include filings for the eighteen-month period from January 1, 2019 – June 30, 2020. From April 30, 2021 – June 30 2021, electronic reporting of minor offense citations was suspended. The citations from this period have been included in the FY22 numbers.

2. St. Mary's court closed in 2016. Records for filings from the venue are still maintained separately.

**Table 5.25. Minor Offense¹ Case Dispositions by Case Type
FY 22**

| Court | Equipment | Speeding | Improper driver behavior | Maneuvers | Alcohol/ drugs | Fish & Game | Other | Total |
|-------------------------|------------------|-----------------|---------------------------------|------------------|-----------------------|------------------------|--------------|---------------|
| Anchorage | 2,321 | 4,495 | 9,918 | 3,162 | 324 | 41 | 1,289 | 21,550 |
| Angoon | 0 | 0 | 0 | 0 | 0 | 0 | 0 | 0 |
| Aniak | 0 | 0 | 0 | 1 | 0 | 15 | 0 | 16 |
| Bethel | 0 | 0 | 17 | 7 | 0 | 23 | 44 | 91 |
| Cordova | 6 | 0 | 7 | 2 | 0 | 49 | 16 | 80 |
| Delta Junction | 103 | 267 | 226 | 20 | 1 | 16 | 12 | 645 |
| Dillingham | 1 | 0 | 13 | 4 | 2 | 30 | 40 | 90 |
| Emmonak | 0 | 2 | 4 | 1 | 1 | 0 | 0 | 8 |
| Fairbanks | 801 | 1,390 | 1,477 | 377 | 23 | 84 | 322 | 4,474 |
| Fort Yukon | 0 | 0 | 0 | 0 | 0 | 4 | 1 | 5 |
| Galena | 0 | 2 | 0 | 0 | 0 | 2 | 0 | 4 |
| Glennallen | 28 | 285 | 86 | 11 | 3 | 33 | 9 | 455 |
| Haines | 3 | 13 | 27 | 0 | 1 | 5 | 11 | 60 |
| Homer | 83 | 363 | 244 | 44 | 8 | 98 | 44 | 884 |
| Hoonah | 0 | 0 | 0 | 0 | 0 | 14 | 2 | 16 |
| Hooper Bay | 0 | 0 | 0 | 0 | 0 | 0 | 1 | 1 |
| Juneau | 53 | 295 | 1,016 | 158 | 1 | 49 | 354 | 1,926 |
| Kenai | 659 | 2,497 | 1,106 | 211 | 13 | 458 | 209 | 5,153 |
| Ketchikan | 24 | 12 | 153 | 12 | 2 | 67 | 74 | 344 |
| Kodiak | 36 | 86 | 201 | 51 | 3 | 87 | 122 | 586 |
| Kotzebue | 0 | 0 | 4 | 7 | 0 | 30 | 20 | 61 |
| Naknek | 12 | 10 | 27 | 2 | 1 | 39 | 8 | 99 |
| Nenana | 136 | 1,788 | 271 | 67 | 4 | 25 | 20 | 2,311 |
| Nome | 4 | 0 | 32 | 13 | 0 | 3 | 111 | 163 |
| Palmer | 471 | 2,569 | 1,855 | 387 | 34 | 205 | 1,546 | 7,067 |
| Petersburg | 8 | 5 | 32 | 1 | 0 | 45 | 15 | 106 |
| Prince of Wales | 21 | 97 | 132 | 6 | 0 | 91 | 57 | 404 |
| Sand Point | 0 | 0 | 1 | 0 | 0 | 4 | 1 | 6 |
| Seward | 258 | 660 | 359 | 54 | 3 | 72 | 48 | 1,454 |
| Sitka | 6 | 15 | 65 | 5 | 0 | 108 | 71 | 270 |
| Skagway | 0 | 2 | 1 | 0 | 0 | 0 | 3 | 6 |
| St. Mary's ² | 0 | 0 | 0 | 0 | 0 | 2 | 2 | 4 |
| St. Paul | 0 | 0 | 0 | 0 | 0 | 1 | 1 | 2 |
| Tok | 30 | 59 | 53 | 10 | 1 | 7 | 19 | 179 |
| Unalakleet | 6 | 0 | 0 | 0 | 0 | 2 | 10 | 18 |
| Unalaska | 40 | 7 | 57 | 10 | 0 | 3 | 12 | 129 |
| Utqiagvik | 2 | 16 | 4 | 0 | 0 | 19 | 19 | 60 |
| Valdez | 1 | 3 | 8 | 11 | 0 | 11 | 29 | 63 |
| Wrangell | 0 | 0 | 20 | 6 | 0 | 26 | 9 | 61 |
| Yakutat | 0 | 1 | 0 | 1 | 0 | 13 | 3 | 18 |
| Total | 5,113 | 14,939 | 17,416 | 4,641 | 425 | 1,781 | 4,554 | 48,869 |
| % of total | 10.5 | 30.6 | 35.6 | 9.5 | 0.9 | 3.6 | 9.3 | 100.0 |
| 1st District | 115 | 440 | 1,446 | 189 | 4 | 418 | 599 | 3,211 |
| 2nd District | 12 | 16 | 40 | 20 | 0 | 54 | 160 | 302 |
| 3rd District | 3,916 | 10,975 | 13,882 | 3,949 | 391 | 1,131 | 3,374 | 37,618 |
| 4th District | 1,070 | 3,508 | 2,048 | 483 | 30 | 178 | 421 | 7,738 |

1. From April 30, 2021 – June 30, 2021, electronic reporting of minor offense citations was suspended.

The citations from this period have been included in the FY22 numbers.

2. St. Mary's court closed in 2016. Records for filings from the venue are still maintained separately.

**Table 5.26. Minor Offense Case Types
FY 22**

| | |
|---|--|
| Equipment Equipment / Vehicles - Registrations, Defects and Misuse | Alcohol and Drug Controlled Substance Violations |
| Speeding | Fish and Game |
| Improper Driver Behavior Duties Failed — Requirements Not Met | Other Offenses Tickets with zero points added to record |
| Maneuvers — Illegal or Improper Failure to Obey Following Improperly Improper Lane or Location Passing Reckless, Careless or Negligent Driving Failure to Yield Failure to Signal Improper Turns Wrong Way or Side Miscellaneous Maneuvers | Littering Duty Failure Curfew Dog Tickets Tobacco Boat Safety |

In FY07 the Alaska Court System changed the way it categorizes minor offenses for annual reporting. The traffic categories now conform to the American Association of Motor Vehicle Administrators (AAMVA) Code Dictionary. This change is intended to make Alaska statistics easier to compile, understand, and compare to those of other jurisdictions.



Sea ice in Kotzebue Sound (Second Judicial District)

Cover photograph: Fritz Cove, Juneau, 23 Feb 2022. Photo by Neil Nesheim. (Used by permission.)

Photos used with permission

The following photos are used without charge, including photos chosen from Creative Commons-licensed photos at Flickr (www.flickr.com). Creative Commons licensing information can be found at <http://creativecommons.org/licenses/>

Photo by Constance Baltuck, National Park Service (*nps_wear* on Flickr): page 1, Evening light on the Great Kobuk Sand Dunes, 10 Aug 2011. (Public domain.)

Photos by Melissa S. Green: page 16, Turnagain Arm and Kenai Mountains from Chugach foothills, Anchorage, 26 Sep 2003; page 55, Tall Jacob's ladder, Bishop's Beach, Homer, 25 Jul 2022. (Used by permission.)

Photo by Brian Henderson (*stinkenroboter* on Flickr): page 23, Sandhill cranes, Bishop's Beach, Homer, 16 Jul 2012. (Used in accordance with Creative Commons Attribution-NonCommercial 2.0 Generic (CC BY-NC 2.0) license.)

Photos by Ilya Katsnelson (*ilya_ktsn* on Flickr): page ii, Mushrooms, Gates of the Arctic National Park and Preserve, 1 Aug 2011; page 4, Snow on lichen, Gates of the Arctic National Park and Preserve, 29 Jul 2011. (Used in accordance with Creative Commons

Photos by Neil Nesheim: page 5, Sitka boat harbor, 3 Sep 2019; page 6, Bonaparte's gulls in flight, Lynn Canal, 26 Apr 2022; page 18, Steller's jay feather, Hoonah, 18 May 2015; page 24, Mountains in winter, Baranof Island, 16 Jan 2019; page 56, Petersburg small boat harbor, 2 Jun 2018; page 87, Steller sea lion, Auke Bay, 20 May 2022. (Used by permission.)

Photo by Cheryl Strahl (*cheryl_strahl* on Flickr): page v, Polar bears near Kaktovik, 28 Sep 2015. (Used in accordance with Creative Commons Attribution-NonCommercial 2.0 Generic (CC BY-NC 2.0) license.)

Photo by Daniel Voyager (*danielvoyager* on Flickr): page 17, Oil rig, Arctic National Wildlife Refuge, 5 Apr 2009. (Used in accordance with Creative Commons Attribution 2.0 Generic (CC BY 2.0) license.)



Steller sea lion, Auke Bay (First Judicial District)

Photo by Western Arctic National Parklands, National Park Service (*nps_wear* on Flickr): page 86, Sea ice in Kotzebue Sound, 31 May 2015. (Public domain.)

Photo by Zach (*zacz* on Flickr): page vi, Old boat, Kotzebue, 23 Jun 2008. (Used in accordance with Creative Commons Attribution-NonCommercial-NoDerivs 2.0 Generic (CC BY-NC-ND 2.0) license.)



Office of the Administrative Director
Alaska Court System
303 K Street
Anchorage, Alaska 99501
(907) 264-0548