UNHCR The UN Refugee Agency

MINISTERUL AFACERILOR INTERNE DSU DEPARTAMENTUL PENTRU SITUAȚII DE URGENȚĂ

UKRAINE SITUATION

Romania Situation Overview of Refugee Accommodation Centres

as of 05 August 2022

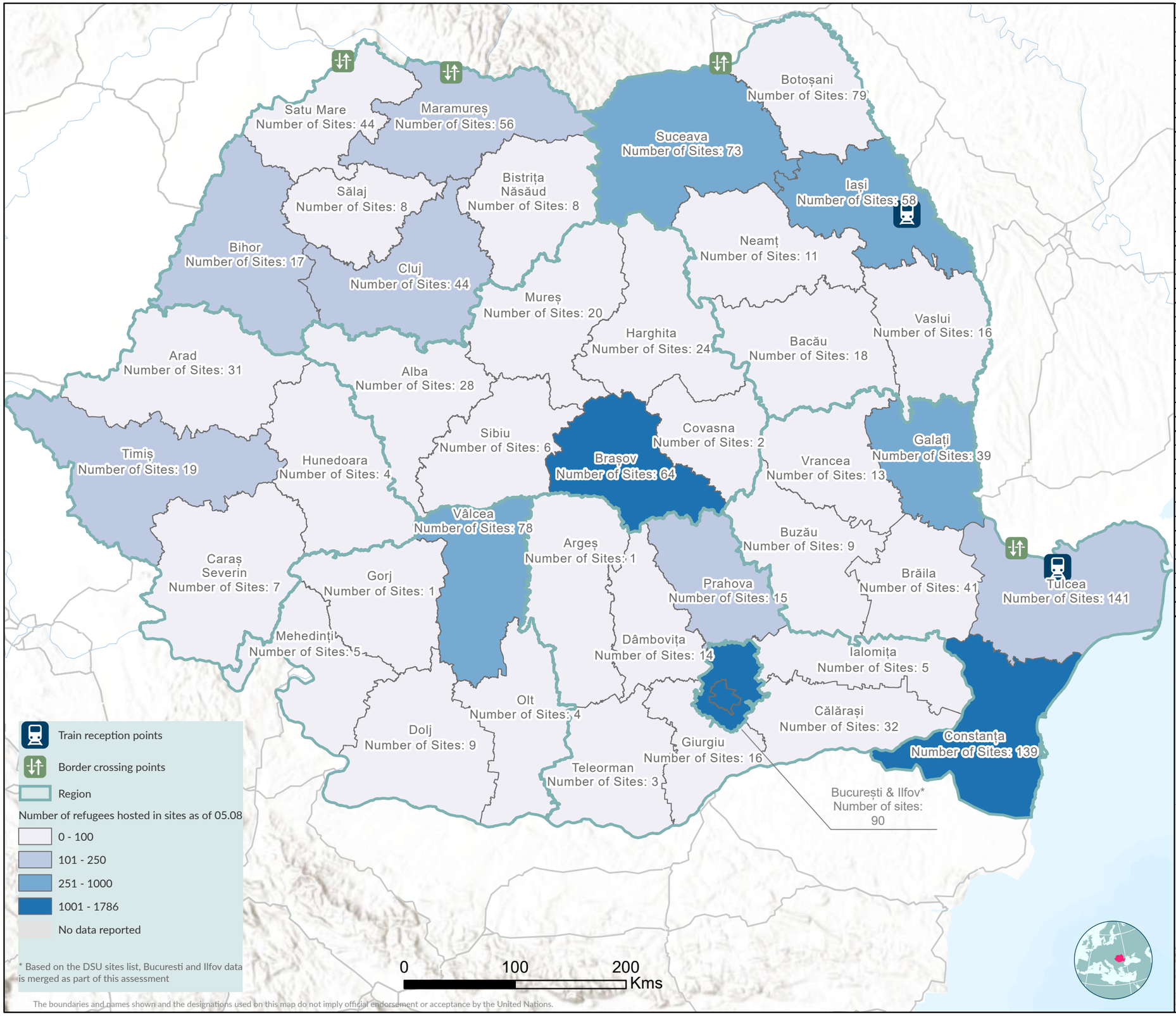

The boundaries and names shown and the designations used on this map do not imply official endorsement or acceptance by the United Nations.

County	# of sites	Total Capacity	# hosted	Places avaiable	% occupied	% available
ALBA	28	329	49	280	15	85
ARAD	31	872	26	846	3	97
ARGES	1	250	3	247	1	99
BACAU	18	565	85	480	15	85
BIHOR	17	812	142	670	17	83
BISTRITA NASAUD	8	517	30	487	6	94
BOTOSANI	79	2796	69	2727	2	98
BRAILA	41	1000	73	927	7	93
BRASOV	64	2309	1054	1255	46	54
BUCURESTI-ILFOV	90	4393	1679	2714	38	62
BUZAU	9	374	36	338	10	90
CALARASI	32	1721	32	1689	2	98
CARAS SEVERIN	7	280	0	280	0	100
CLUJ	44	1519	191	1328	13	87
CONSTANTA	139	5631	1786	3845	32	68
COVASNA	2	91	4	87	4	96
DAMBOVITA	14	513	0	513	0	100
DOLJ	9	413	31	382	8	92
GALATI	39	1810	393	1417	22	78
GIURGIU	16	557	35	522	6	94
GORJ	1	36	0	36	0	100
HARGHITA	24	467	17	450	4	96
HUNEDOARA	4	146	0	146	0	100
IALOMITA	5	153	2	151	1	99
IASI	58	1606	346	1260	22	78
MARAMURES	56	1637	221	1416	14	86
MEHEDINTI	5	150	4	146	3	97
MURES	20	489	59	430	12	88
NEAMT	11	566	80	486	14	86
OLT	4	161	0	161	0	100
PRAHOVA	15	750	169	581	23	77
SALAJ	8	483	5	478	1	99
SATU MARE	44	2605	20	2585	1	99
SIBIU	6	217	95	122	44	56
SUCEAVA	73	2827	313	2514	11	89
TELEORMAN	3	78	11	67	14	86
TIMIS	19	712	166	546	23	77
TULCEA	141	4868	173	4695	4	96
VALCEA	78	2570	461	2109	18	82
VASLUI	16	1061	8	1053	1	99
VRANCEA	13	330	9	321	3	97
Total	1292	48664	7877	40787	16%	84%

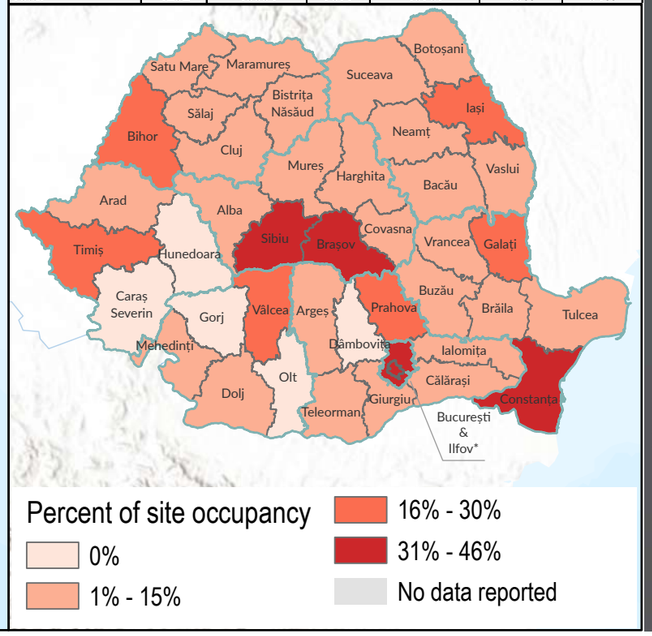

REACH An initiative of IMPACT Initiatives ACTED and UNOSAT

Regional Refugee Response Plan
For the Ukraine Situation

UKRAINE SITUATION

Regional Refugee Response Plan: Site Monitoring

as of 01 August 2022

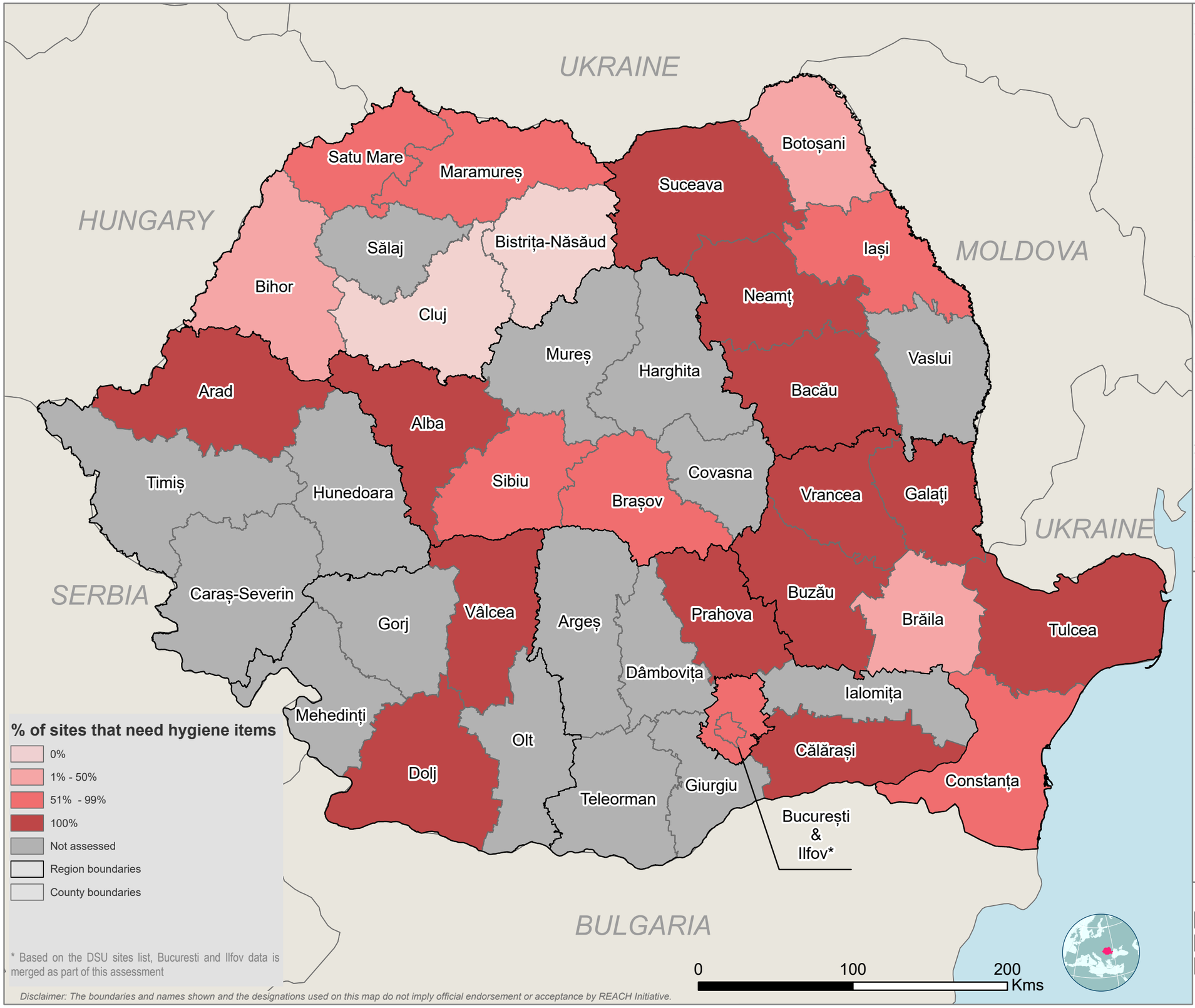

Disclaimer: The boundaries and names shown and the designations used on this map do not imply official endorsement or acceptance by REACH Initiative.

Context

- Following the recognition of Luhansk and Donetsk as independent states by the President of Russia, Vladimir Putin on 21 February 2022 and Ukraine's declaration of general state of emergency the next day, Russia launched military operations in Ukraine. The ongoing conflict since then has resulted in mass displacement of people internally and across international borders. As of 26 July 2022, a total of 9,926,884 people have arrived from Ukraine in one of the following countries: Poland, Hungary, Republic of Moldova, Slovakia, Romania, Russian Federation, Belarus, and other European countries. Based on data collected by UNHCR, the number of refugees who crossed into Romania (not including from Moldova) is reported at 890,168 as of 24 July 2022. Most refugees are female Ukrainian nationals, generally travelling with elderly relatives or minors. In addition, movements of refugees returning to Ukraine have been observed from all neighboring countries – including Romania – with KIIs showing that a fifth of respondents only intended to return temporarily.
- REACH will conduct a biweekly refugee accommodation site monitoring assessment to gain knowledge on refugee location, the needs of the sites hosting them, and the assistance these sites have already received to support the refugees living there, in order to inform and guide future Refugee Response programming.

Methodology

- The main objectives of this assessment are to provide a situation overview of the location of current refugee accommodation sites where refugees stay, and to provide an understanding of what infrastructure, services and first necessity products are needed in these sites, as well as the assistance already received to identify priority needs.
- The scope of this assessment includes refugee accommodation sites across 32/41 counties in Romania. Data collection is conducted in the form of a structured questionnaire to interview one key informant (KI) from each of the sampled centres on a monthly basis. In a first data collection cycle, 162 interviews were conducted from 17 May to 1 August. The findings in this map are only indicative of these 162 sites surveyed in that time frame. In Alba, Arad, Bistrita Nasaud, Buzau, Dolj, Neamt, Tulcea and Vrancea, only one site was surveyed in the region at this time.
- The list of official sites was shared with REACH by the Romanian government (Departamentul pentru Situații de Urgență i.e. Emergency Situations Office) through UNHCR and includes the names and contact details of the site focal point or manager, who are the KIs.
- For the baseline of the assessment, data is collected in person at the sites. In the following data collection cycles, data will be collected through a mix of phone surveys and in person visits. Enumerators will reach the sites through the call centre and will implement a follow up site monitoring assessment.

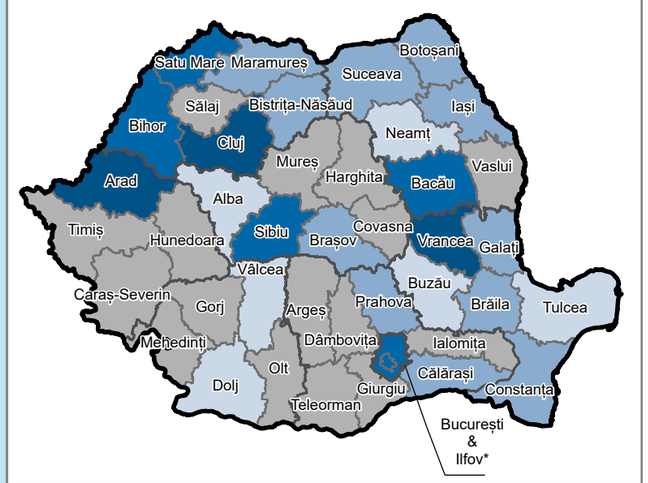

% of sites that received medical supplies

- 0%
- 1% - 50%
- 51% - 99%
- 100%
- Not assessed

Printing date: 04 August 2022 **Sources:** REACH Site Monitoring August 2022 **Author:** REACH **Feedback:** edward.beswick@reach-initiative.org