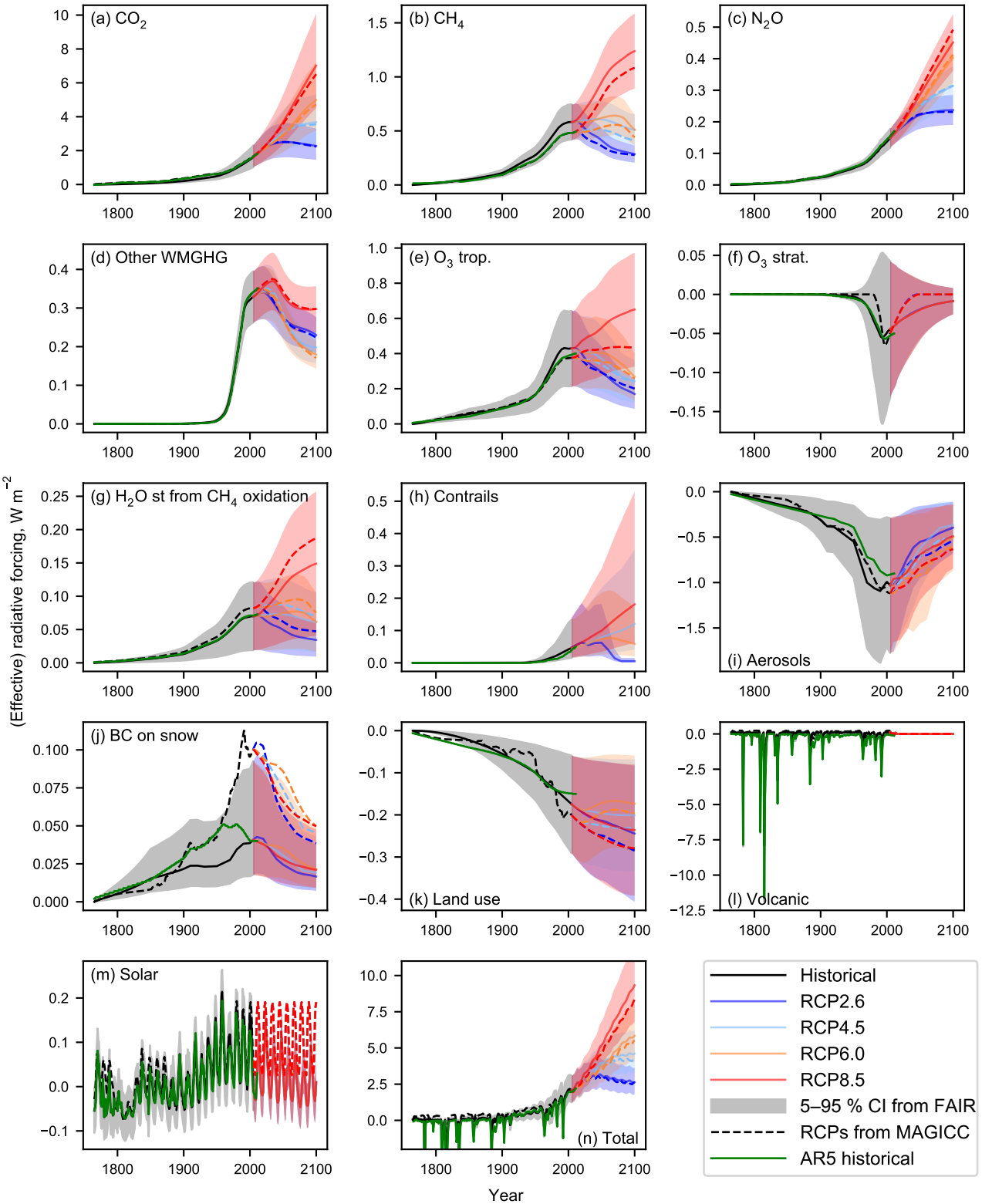
(a) CO_2
(b) CH_4
(c) N_2O
(d) Other WMGHG
(e) O_3 trop.
(f) O_3 strat.
(g) H_2O st from CH_4 oxidation
(h) Contrails
(i) Aerosols
(j) BC on snow
(k) Land use
(l) Volcanic
(m) Solar
(n) Total
(Effective) radiative forcing, W m^{-2}
Year
Historical
RCP2.6
RCP4.5
RCP6.0
RCP8.5
5–95 % CI from FAIR
RCPs from MAGICC
AR5 historical