



## SCHEDULE & RESULTS

**0-0, 0-0 SEC**

HOME: 0-0    AWAY: 0-0    NEUTRAL: 0-0

### AUGUST (0-0)

27	vs. #2 Nebraska ^ [ESPN2]	7 p.m. ET
30	NORTHERN KENTUCKY	6:30 p.m. ET
31	WESTERN KENTUCKY	5:30 p.m. ET

### SEPTEMBER (0-0)

1	MOREHEAD STATE	1 p.m. ET
6	#7 PENN STATE [SEC Network]	7 p.m. ET
7	JAMES MADISON	7:30 p.m. ET
8	BALL STATE	2 p.m. ET
13	at Southern Methodist	8 p.m. ET
14	vs. #8 Purdue or Houston	3 p.m. ET
18	#6 LOUISVILLE [ESPN]	7 p.m. ET
21	at #5 Stanford	9 p.m. ET
27	at Auburn* [SEC Network]	9 p.m. ET
29	at #11 Florida* [ESPN]	1 p.m. ET

### OCTOBER (0-0)

2	OKLAHOMA* [SEC Network]	8 p.m. ET
6	MISSOURI*	1 p.m. ET
13	#1 TEXAS* [ESPN]	1 p.m. ET
16	at #15 Tennessee*	6:30 p.m. ET
20	at Alabama*	3 p.m. ET
27	at Ole Miss*	3 p.m. ET

### NOVEMBER (0-0)

1	at South Carolina*	7 p.m. ET
3	at #25 Georgia*	2 p.m. ET
8	TEXAS A&M*	7 p.m. ET
10	LSU* [SEC Network]	4:30 p.m. ET
17	#25 GEORGIA*	1:30 p.m. ET
20	MISSISSIPPI STATE*	7 p.m. ET
24	#19 ARKANSAS* [SEC Network]	4 p.m. ET
27	at Missouri*	7 p.m. ET

Home matches, listed in **BOLD**, played in Rupp Arena  
 \* - SEC Match  
 ^ - 2024 AVCA First Serve Showcase (Louisville, Ky.)



## (9) KENTUCKY (0-0, 0-0)

### GENERAL INFORMATION

Head Coach: Craig Skinner (20th)  
 Record at UK: 445-147  
 Career Record: Same  
 AVCA Rank: 9  
 2023: 21-8, 17-1 | NCAA Reg. Semi

### 2023 CATEGORY LEADERS

K/S: Brooklyn DeLeye (3.69)  
 B/S: Azhani Tealer (0.93)  
 D/S: Eleanor Beavin (4.09)  
 A/S: Emma Grome (12.10)  
 Ace/S: Molly Tuozzo (0.31)  
 Pct.: Azhani Tealer (.407)



## (2) NEBRASKA (0-0, 0-0)

### GENERAL INFORMATION

Head Coach: John Cook (25th)  
 Record at NU: 689-100  
 Career Record: 850-173  
 AVCA Rank: 2  
 2023: 33-2, 19-1 | NCAA Runner-up

### CATEGORY LEADERS

K/S: Merritt Beason (3.76)  
 B/S: Bekka Allick (1.50)  
 D/S: Lexi Rodriguez (3.60)  
 A/S: Bergen Reilly (10.51)  
 Pct.: Andi Jackson (.399)

## MATCH INFORMATION

### LOCATION

VENUE..... KFC YUM! CENTER (21,500)

### BROADCAST

TV ..... ESPN2  
 PLAY-BY-PLAY ..... ERIC FREDE  
 COLOR ..... HOLLY MCPPEAK  
 COLOR ..... KATIE GEORGE

### SERIES HISTORY

Nebraska leads: 11-2  
 Last meeting: Nebraska won, 3-1, Sept. 17, 2023  
 Streak: Nebraska has won 10 in a row  
 Note: The last UK win was Oct. 7, 1983  
 Last meeting in NCAAAT: Nebraska won, Dec. 7, 2018 (L, 3-0)

## 2024 SEASON CAT SCRATCHES

- Kentucky won the 2020 NCAA Volleyball National Championship with a 3-1 win over Texas, becoming the first SEC school to ever win the national title.
- 2024 is Craig Skinner's 20th season as the head coach at Kentucky. He is the second-longest tenured coach in the SEC (Mary Wise).
- Kentucky graduate and 2020 NCAA National Champion, Avery Skinner, was on the 2024 USA Olympic Team for volleyball and won a silver medal.
- UK has won seven-straight SEC Championships.
- Emma Grome and Brooklyn DeLeye returning AVCA All-Americans from 2023. Grome is a 2x All-American.
- Kentucky has qualified for 19-straight NCAA Tournaments
- UK began the season ranked No. 9 in the AVCA Coaches' Poll.
- Transferring into Kentucky is one player in 2024, Delaney Hogan from Xavier
- Kentucky returns to Memorial Coliseum after an \$83 million facelift, the largest investment in women's athletics in Kentucky history.
- Kentucky liberos have won SEC Libero/Defensive Player of the Year in 11 of the last 13 years, including Eleanor Beavin in 2021.
- UK will play three ESPN matches, including vs. Louisville, vs. Texas and at Florida
- Brooklyn DeLeye was named the 2023 SEC Freshman of the Year and 2023 AVCA All-Region Freshman of the Year.
- Emma Grome was named the SEC Player of the Year for the league in 2022, marking the fifth-straight year and fourth-different UK player to win it since 2018.
- Craig Skinner won the 2020-21 AVCA National Coach of the Year award, becoming the second UK head coach to win the award (Kathy DeBoer).

## 2023 STATISTICAL LEADERS

### KILLS



Brooklyn DeLeye  
3.69 / set

### PERCENTAGE



Azhani Tealer  
407

### BLOCKS



Azhani Tealer  
0.93 / set

### ASSISTS



Emma Grome  
12.10 / set

### DIGS



Eleanor Beavin  
4.09 / set

### ACES



Molly Tuozzo  
0.33 / set



1

**Megan Wilson**  
Senior  
Kingwood, Texas  
Outside Hitter



2

**Ava Sarafa**  
Sophomore  
Bloomfield Hills, Mich.  
Setter



3

**Delaney Hogan**  
Transfer (Xavier) // Senior  
Ft. Wayne, Ind.  
Middle Blocker



4

**Emma Grome**  
Senior  
Loveland, Ohio  
Setter



5

**Jordyn Dailey**  
RS-Freshman  
Franklinton, North Carolina  
Outside Hitter / Opposite



6

**Eleanor Beavin**  
Senior  
Louisville, Kentucky  
Libero / DS



7

**Haley Melby**  
Junior  
Munster, Indiana  
Outside Hitter



8

**Brooke Bultema**  
RS-Freshman  
Cincinnati, Ohio  
Middle Blocker



10

**Kennedy Washington**  
Freshman  
Glenn Heights, Texas  
Middle Blocker



12

**Molly Tuozzo**  
Sophomore  
The Woodlands, Texas  
Libero / DS



13

**Erin Lamb**  
Senior  
Stewartville, Minn.  
Outside Hitter



15

**Hannah Benjamin**  
Freshman  
Atlanta, Georgia  
Outside Hitter



17

**Brooklyn DeLeye**  
Sophomore  
Topeka, Kansas  
Outside Hitter



18

**Lane Jenkins**  
Junior  
Lexington, Ky.  
Setter



20

**Asia Thigpen**  
Freshman  
Pittsboro, N.C.  
Outside Hitter

**PRONUNCIATION GUIDE**

Ava Sarafa.....Suh-ROFF-uh  
Eleanor Beavin..... Bev (like Beverley)- IN  
Molly Tuozzo..... TUZZ (like fuzz) - Oh  
Brooklyn DeLeye..... Duh-LAY



**Craig Skinner**  
Head Coach  
(20th year)



**Ben Josephson**  
Associate Head Coach  
(2nd year)



**Merideth Jewell**  
Assistant Coach  
(3rd year)

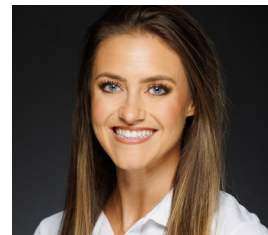

**Madison Lilley**  
Assistant Coach  
(2nd year)

2024 ROSTER

ALPHABETICAL					
No.	Name	Pos.	Ht.	Class	Hometown/High School   Prev.
6	Eleanor Beavin	L	5-5	Sr.	Louisville, Ky./Mercy
15	Hannah Benjamin	OH	6-1	Fr.	Atlanta, Ga./Fideles Christian
8	Brooke Bultema	MB	6-3	RS-Fr.	Cincinnati, Ohio/Ursuline
5	Jordyn Dailey	OH/OPP	6-2	RS-Fr.	Franklinton, N.C./NC Academy
17	Brooklyn DeLeye	OH	6-2	So.	Topeka, Kansas/Washburn Rural
4	Emma Grome	S	5-9	Sr.	Loveland, Ohio/St. Ursula
3	Delaney Hogan	MB	6-0	Sr.	Ft. Wayne, Ind./Xavier
18	Lane Jenkins	S	5-9	Sr.	Versailles, Ky./Loyola-Chicago
13	Erin Lamb	OH	6-3	Sr.	Stewartville, Minn./Stewartville
7	Haley Melby	OH	6-1	Jr.	Munster, Ind./Munster
2	Ava Sarafa	S	6-0	RS-Fr.	Bloomfield Hills, Mich./Marian
20	Asia Thigpen	OH/L	5-11	Fr.	Pittsboro, N.C./Northwood
12	Molly Tuozzo	L/DS	5-7	So.	The Woodlands, Texas/The Woodlands
10	Kennedy Washington	MB	6-0	Fr.	Glenn Heights, Texas/Prestonwood
1	Megan Wilson	OH	6-4	Sr.	Kingwood, Texas/Oklahoma

NUMERICAL					
No.	Name	Pos.	Ht.	Class	Hometown/High School
1	Megan Wilson	OH	6-4	Sr.	Kingwood, Texas/Oklahoma
2	Ava Sarafa	S	6-0	RS-Fr.	Bloomfield Hills, Mich./Marian
3	Delaney Hogan	MB	6-0	Sr.	Ft. Wayne, Ind./Xavier
4	Emma Grome	S	5-9	Sr.	Loveland, Ohio/St. Ursula
5	Jordyn Dailey	OH/OPP	6-2	RS-Fr.	Franklinton, N.C./NC Academy
6	Eleanor Beavin	L/DS	5-5	Sr.	Louisville, Ky./Mercy
7	Haley Melby	OH	6-1	Jr.	Munster, Ind./Munster
8	Brooke Bultema	MB	6-3	RS-Fr.	Cincinnati, Ohio/Ursuline
10	Kennedy Washington	MB	6-0	Fr.	Glenn Heights, Texas/Prestonwood
12	Molly Tuozzo	L/DS	5-7	So.	The Woodlands, Texas/The Woodlands
13	Erin Lamb	OH	6-3	Sr.	Stewartville, Minn./Stewartville
15	Hannah Benjamin	OH	6-1	Fr.	Atlanta, Ga./Fideles Christian
17	Brooklyn DeLeye	OH	6-2	So.	Topeka, Kansas/Washburn Rural
18	Lane Jenkins	S	5-9	Sr.	Versailles, Ky./Loyola-Chicago
20	Asia Thigpen	OH/L	5-11	Fr.	Pittsboro, N.C./Northwood

COACHING STAFF

**Head Coach:** Craig Skinner (Ball State, 1993 - 20th season)  
**Associate Head Coach:** Ben Josephson (Trinity Western, 2003 - 2nd season)  
**Assistant Coach:** Merideth Jewell (Kentucky, 2018 - 3rd season)  
**Assistant Coach:** Madison Lilley (Kentucky, 2021 - 2nd season)  
**Director of Operations:** Kristen Vicini (Kentucky, 2015 - 9th season)

PRONUNCIATION GUIDE

Ava Sarafa.....Suh-ROFF-uh      Brooklyn DeLeye..... Duh-LAY  
 Eleanor Beavin..... Bev (like Beverley)- IN  
 Molly Tuozzo..... TUZZ (like fuzz) - Oh

BY CLASS

BY POSITION

<p><b>Freshmen - 3</b> Kennedy Washington, Hannah Benjamin, Asia Thigpen</p> <p><b>RS Freshmen - 3</b> Ava Sarafa, Jordyn Dailey, Brooke Bultema,</p>	<p><b>Sophomores - 2</b> Brooklyn DeLeye, Molly Tuozzo</p> <p><b>Juniors - 1</b> Haley Melby</p> <p><b>Seniors - 6</b> Emma Grome, Eleanor Beavin, Delaney Hogan, Erin Lamb, Lane Jenkins, Megan Wilson</p>	<p><b>Liberos/DS - 3</b> Eleanor Beavin, Molly Tuozzo, Asia Thigpen</p> <p><b>Setters- 3</b> Lane Jenkins, Emma Grome, Ava Sarafa</p>	<p><b>Outside Hitters - 7</b> Erin Lamb, Haley Melby, Megan Wilson, Jordyn Dailey, Brooklyn DeLeye, Hannah Benjamin, Asia Thigpen</p> <p><b>Middle Blockers - 4</b> Brooke Bultema, Kennedy Washington, Delaney Hogan</p>
---------------------------------------------------------------------------------------------------------------------------------------------------------------	-------------------------------------------------------------------------------------------------------------------------------------------------------------------------------------------------------------------------	-----------------------------------------------------------------------------------------------------------------------------------------------	-----------------------------------------------------------------------------------------------------------------------------------------------------------------------------------------------------------------------------------

General Information

Location..... Lexington, Ky.  
 Founded..... 1865  
 Enrollment..... 30,500  
 Nickname..... Wildcats  
 Colors..... Blue and White  
 Conference..... Southeastern  
 President..... Dr. Eli Capilouto  
 Athletic Director..... Mitch Barnhart  
 SWA..... Rachel Baker  
 VB Administrator..... Katie Eiserman  
 UK Faculty Rep..... Dr. Joseph Fink III  
 Arena..... Memorial Coliseum  
 Capacity..... 7,000

Coaching Staff

Head Coach..... Craig Skinner (20th Year)  
 UK Record (Career).... 444-147 (Same)  
 Alma Mater..... Ball State, 1993  
 NCAA Appearances..... 19  
 Associate Head Coach Ben Josephson (2nd)  
 Alma Mater..... Trinity Western, 2003  
 Assistant Coach..... Merideth Jewell (3rd)  
 Alma Mater..... Kentucky, 2018  
 Assistant Coach..... Madison Lilley (2nd)  
 Alma Mater..... Kentucky, 2021  
 Director of Operations .. Kristen Vicini (9th)  
 Alma Mater..... Kentucky, 2015  
 Volleyball Office Phone.... 859-257-2532

Team History

All-Time Record..... 1,028-537 (40 Years)  
 First Year..... 1977  
 NCAA Appearances..... 25  
 (1983, '87, '88, '90, '92, '93, 2005, '06, '07, '08, '09, '10, '11, '12, '13, '14, '15, '16, '17, '18, '19, '20-21, '21, '22, '23)

2023 In Review

Record..... 21-8, 17-1 SEC (1st)  
 2023 Final National Ranking..... 10  
 2023 Postseason... NCAA Regional Semifinal  
 Starters Returning/Lost..... 5/2  
 Letterwinners Returning/Lost..... 12/6  
 Newcomers..... 4

UK Athletics

Communications and Public Relations

Contact..... Chris Shoals  
 Phone..... 513-312-2489  
 E-Mail..... cmsh223@uky.edu  
 Website..... UKathletics.com  
 Address..... Joe Craft Center  
 338 Lexington Avenue  
 Lexington, Ky. 40506-0604

NOTES

**MEDIA WEEKLY SCHEDULE**

Monday - 8/26 - Practice: 12pm-1:30pm // Big Blue Radio Call-In Show (Malones, Lexington, 7pm)  
 Tuesday - 8/27 - (9) Kentucky vs. (2) Nebraska; 7pm ET; ESPN2 | Serve/Pass: 11am ET  
 Wednesday - 8/28 - NCAA Mandatory off day  
 Thursday - 8/29 - Practice: 2:30pm ET (Memorial Coliseum) // Press conference: 1:45pm ET  
 Friday - 8/30 - (9) Kentucky vs. Northern Kentucky; 6:30pm ET; SECN+ | Serve/Pass: 2:30pm ET  
 Saturday - 8/31 - (9) Kentucky vs. Western Kentucky; 5:30pm ET; SECN+ | Serve/Pass: 10am ET  
 Sunday - 9/1 - (9) Kentucky vs. Morehead St.; 1pm ET; SECN+ | Serve/Pass: 10am ET

**KENTUCKY INJURY REPORT**

Hannah Benjamin (ACL) - Out for entire 2024 season. Suffered in practice leading up to Japan trip

**MEMORIAL COLISEUM FACELIFT**

Kentucky played its entire 2023 home schedule at historic Rupp Arena in 2023 as Memorial Coliseum underwent an \$82 million renovation and restoration. The investment is the largest in Kentucky Athletics history for any female athletics project. The arena will be re-opened to the public on Aug. 30 in UK's home opener vs. NKU with the inclusion of the 2023 SEC Championship banner unveiling.

**SKINNER'S TEAM TREND**

In the last 6 years ... Kentucky's record during the months of:

August and September – 58-28 (.674)

October and November – 96-10 (.906)

\*This does not include the 2020-21 season due to the calendar being reshaped for COVID.

**SUPER STREAKS**

UK won 18 matches in a row to end the 2023 regular season. This was the second-longest winning streak for UK head coach Craig Skinner:

- 23 matches (2018)\*

- 18 matches (PRESENT)\*

- 16 matches (2020-21)\*

- 14 matches (2017)\*

\* = SEC Championship

**RANKING THE RANKED**

Kentucky has been ranked inside of the top-25 of the American Volleyball Coaches' Association Top-25 poll in 116 consecutive weeks. This is a program record for UK that spans seven complete seasons. The Wildcats finished the 2020-21 season ranked No. 1 after winning the NCAA National Championship.

UK is slotted #9 in the AVCA polls to begin the 2024 season, and is currently scheduled to play non-conference matches against: #1 Texas, #2 Nebraska, #5 Stanford, #6 Louisville, #8 Purdue. On the docket for Kentucky is also matches in SEC play against #11 Florida, #15 Tennessee, #19 Arkansas and #25 Georgia.

The six SEC teams ranked are the most since at least 1982 to begin a season for the league.

**JAPAN TRIP**

Kentucky took its quad-annual overseas trip to Japan in April of 2024. The Wildcats played five matches over a six-day stretch with competitions in Japanese cities of Osaka, Kyoto, Shibuya and Asakusa. With the trip overseas, Kentucky was also able to get in the gym in Lexington to prepare for the trip with additional spring practices as all incoming players were folded into the mix for the exhibition matches.

All in all the trip encompassed 11 days.

**2023 SEASON HONORS**

**Emma Grome** ..... Preseason All-SEC  
 ..... SEC Setter of the Week (10/2)  
 ..... SEC Setter of the Week (10/9)  
 ..... SEC Player of the Week (10/16)  
 ..... SEC Setter of the Week (10/16)  
 ..... SEC Setter of the Week (10/24)  
 ..... SEC Player of the Week (10/24)  
 ..... SEC Setter of the Week (11/6)  
 ..... SEC Player of the Week (11/6)  
 ..... SEC Setter of the Week (11/20)  
 ..... All-SEC Team  
 ..... AVCA All-Region  
 ..... AVCA All-American

**Eleanor Beavin** ..... Preseason All-SEC  
 ..... SEC Defensive Player of the Week (10/9)  
 ..... SEC Defensive Player of the Week (10/24)  
 ..... SEC Defensive Player of the Week (11/27)  
 ..... SEC Player of the Week (11/27)  
 ..... All-SEC Team  
 ..... AVCA All-Region

**Brooklyn DeLeye** SEC Player of the Week (10/2)  
 ..... SEC Offensive Player of the Week (10/2)  
 ..... SEC Freshman of the Week (10/9)  
 ..... SEC Freshman of the Week (10/16)  
 ..... SEC Freshman of the Week (10/24)  
 ..... SEC Freshman of the Week (10/24)  
 ..... SEC Freshman of the Week (11/27)  
 ..... SEC Freshman of the Year  
 ..... SEC All-Freshman Team  
 ..... AVCA All-Region  
 ..... AVCA Region Freshman of the Year  
 ..... AVCA All-American

**Molly Tuozzo** ..... SEC All-Freshman Team

**Craig Skinner** ..... SEC Co-Coach of the Year

**2023 NCAA RPI TOP 30**

No.	School	Conf.	Overall	Road	Neutral	Home
1	Nebraska	Big Ten	28-1	11-1	0-0	17-0
2	Stanford	Pac-12	26-3	14-1	0-0	12-2
3	Louisville	ACC	24-4	8-3	2-0	14-1
4	Pittsburgh	ACC	25-4	11-2	1-1	13-1
5	Wisconsin	Big Ten	26-3	11-3	2-0	13-0
6	Texas	Big 12	22-4	9-2	1-0	12-2
7	<b>Kentucky</b>	<b>SEC</b>	<b>19-7</b>	<b>10-5</b>	<b>1-0</b>	<b>8-2</b>
8	Oregon	Pac-12	26-5	13-1	6-1	7-3
9	Creighton	Big East	27-4	11-3	5-1	11-0
10	Arkansas	SEC	25-5	9-2	4-0	12-3
11	Tennessee	SEC	24-4	11-2	1-0	12-2
12	Purdue	Big Ten	21-8	8-3	1-0	12-5
13	Washington St.	Pac-12	24-7	10-3	2-0	12-4
14	Kansas	Big 12	23-5	7-4	2-0	14-1
15	BYU	Big 12	24-6	8-5	4-0	12-1
16	Western Ky.	CUSA	29-4	9-2	6-1	14-1
17	Utah St.	MWC	24-6	9-3	3-2	12-1
18	Dayton	A-10	31-2	10-0	4-0	17-2
19	Florida	SEC	18-9	9-3	1-0	8-6
20	Georgia Tech	ACC	22-6	10-3	3-0	9-3
21	Penn St.	Big Ten	21-8	8-4	0-2	13-2
22	James Madison	Sun Belt	21-9	4-6	4-2	13-1
23	Arizona St.	Pac-12	26-6	9-5	8-0	9-1
24	SMU	AAC	25-6	11-2	1-3	13-1
25	Marquette	Big East	20-10	10-3	1-2	9-5
26	Florida St.	ACC	23-8	9-4	3-1	11-3
27	Iowa St.	Big 12	20-9	8-4	2-1	10-4
28	Houston	Big 12	18-9	6-5	3-1	9-3
29	UNI	MVC	26-6	9-3	6-2	11-1
30	Auburn	SEC	20-9	7-4	3-0	10-5

**2023 FINAL SEC STANDINGS**

SCHOOL	CONF	OVR	H	A	N
Kentucky <sup>A</sup>	17-1	21-8	10-2	10-5	1-0
Tennessee	15-3	27-5	14-2	11-2	1-0
Arkansas	15-3	28-6	14-3	9-2	4-0
Auburn	10-8	20-10	10-5	7-4	3-1
Florida	10-8	19-10	9-7	9-3	1-0
Georgia	10-8	19-12	12-3	5-6	2-3
Missouri	9-9	18-13	11-4	5-8	2-1
Texas A&M	8-10	16-13	7-7	6-6	3-0
Mississippi St	6-12	13-15	10-4	1-10	2-1
LSU	6-12	11-17	6-7	2-9	3-1
South Carolina	5-13	11-16	8-6	2-10	1-0
Ole Miss	5-13	11-18	8-4	1-11	2-3
Alabama	1-17	11-18	5-8	3-9	3-1

## NOTES

### PLANES, TRAINS & AUTOMOBILES

Kentucky on the road in SEC play the past seven seasons:

2023: 9-0

2022: 7-2

2021: 8-1

2020-21: 11-1

2019: 9-0

2018: 9-0

2017: 9-1

Last six-plus seasons on the road: 62-4 (.939)

### VIEW FROM THE TOP OF THE TABLE

Dating back to UK's 3-2 win in Gainesville against Florida on November 17, 2019, the Kentucky Volleyball team had either been in sole possession of the SEC lead or tied for the lead in the volleyball standings loss column for **1,042** consecutive days until the five-set loss vs. LSU on Sept. 24, 2022.

All told - Kentucky has held first place **solo or shared** for 1,709 of the last 1,745 calendar days.

### SEC CHAMPIONSHIP WOMEN'S HISTORY HISTORY

Women's teams in the SEC who lead the history of the conference in consecutive titles:

(20) - Florida Volleyball ... 1991-2010

(11) - Florida Swimming ... 1986-1996

(10) - Arkansas Indoor Track ... (2015-Present)

(9) - Arkansas Cross Country ... (2013-2021)

(7) - KENTUCKY VOLLEYBALL ... (2017-Present)

### CHALLENGE REVIEW SYSTEM

Craig Skinner's challenge record in 2023

\* Overall: 22/34 challenges won (.647); SEC challenges: 14/21 (.666)

### KENTUCKY IN THE RPI WORLD

Kentucky's final RPI was 7. UK finished the season as the highest-ranked SEC team in the RPI.

Here is the breakdown by wins and losses:

**QUAD 1 (1-25):** 3-6 | Best win in quadrant: TENNESSEE (8) | Worst loss in quadrant: @ Purdue (10)

**QUAD 2 (26-50):** 5-0 | Best win: at Houston (27) | Worst loss: none

**QUAD 3 (51-100):** 5-1 | Best win: at Georgia (54) | Worst loss: @ Colorado State (56)

**QUAD 4 (101+):** 4-0 | Best win: at Northern Colorado (102) | Worst loss: none

### KENTUCKY IN THE TRANSFER PORTAL

Incoming:

\* Delaney Hogan // (From: Xavier)

Outgoing:

\* Reagan Rutherford // (To: Texas)

\* Elise Goetzinger // (To: Creighton)

\* Jordyn Williams // (To: TCU)

### HOW THE ROSTER WAS CONSTRUCTED

**True recruits who are currently with Kentucky:** 12 (Sarafa, Grome, Dailey, Beavin, Melby, Bultema, Washington, Tuozzo, Lamb, Benjamin, DeLeye, Thigpen)

**Players who have entered Kentucky through the portal:** 3 (Megan Wilson, Oklahoma; Lane Jenkins, Loyola-Chicago; Delaney Hogan, Xavier)

### KENTUCKY IN THE NCAA TOURNAMENT AS OF RECENT

2023 - NCAA Regional Semifinal

2022 - NCAA Regional Semifinal

2021 - NCAA Second Round

2020 - NCAA National Champions

2019 - NCAA Regional Semifinal

### SEC AWARD WINNERS

The Kentucky Volleyball team placed five players on the All-Southeastern Conference postseason team, the most of any team in the SEC and got two major individual awards. Kentucky freshman Brooklyn DeLeye was named the SEC Freshman of the Year and head coach Craig Skinner was named SEC Co-Coach of the Year, as there was a four-way tie for the SEC Coach of the Year voting. On the All-SEC Team, Kentucky had a league-high five players with Eleanor Beavin, DeLeye, Emma Grome, Reagan Rutherford and Azhani Tealer all earning spots on the 18-person team. Molly Tuozzo joined DeLeye on the All-SEC Freshman Team, which is comprised of seven players.

### TEALER MAKES HISTORY

The SEC title for 2023 was not only Kentucky's seventh in a row, but additionally, Azhani Tealer became the first-ever Southeastern Conference student-athlete that is known to have won five SEC Championships with one team in a five-year window while playing in all five years.

## AVCA COACHES POLL

### WEEK 1

RANK	SCHOOL	TOTAL POINTS	RECORD	PREVIOUS RANK
1	Texas (46)	1503	0-0	
2	Nebraska (15)	1474	0-0	
3	Wisconsin	1391	0-0	
4	Pittsburgh	1338	0-0	
5	Stanford	1228	0-0	
6	Louisville	1221	0-0	
7	Penn State	1005	0-0	
8	Purdue	986	0-0	
9	<b>Kentucky</b>	<b>963</b>	<b>0-0</b>	
10	Oregon	943	0-0	
11	Florida	870	0-0	
12	Creighton	811	0-0	
13	Kansas	691	0-0	
14	Georgia Tech	655	0-0	
15	Tennessee	650	0-0	
16	BYU	547	0-0	
17	Arizona State	430	0-0	
18	Minnesota	358	0-0	
19	Arkansas	334	0-0	
20	Florida State	309	0-0	
21	USC	300	0-0	
22	Dayton	269	0-0	
23	Baylor	244	0-0	
24	Marquette	233	0-0	
25	Georgia	187	0-0	

**Receiving Votes:** *Western Kentucky* 157; *Washington State* 105; *TCU* 97; *Houston* 96; *SMU* 76; *Ohio State* 47; *Kansas State* 37; *Pepperdine* 30; *Auburn* 25; *UCLA* 25; *Iowa State* 24; *Missouri* 21; *Hawai'i* 20; *San Diego* 19; *Indiana* 15; *Washington* 13; *Miami (FL)* 10; *Western Michigan* 10; *Utah State* 9; *Loyola Marymount* 4; *Colorado State* 3; *Texas State* 2

Teams UK has or will play listed in *ITALICS*

## AVCA WEEKLY RANKINGS

Date	Ranking
PRESEASON	9
WEEK 1 (SEPT 2)	
WEEK 2 (SEPT 9)	
WEEK 3 (SEPT 16)	
WEEK 4 (SEPT 23)	
WEEK 5 (SEPT 30)	
WEEK 6 (OCT 7)	
WEEK 7 (OCT 14)	
WEEK 8 (OCT 21)	
WEEK 9 (OCT 28)	
WEEK 10 (NOV 4)	
WEEK 11 (NOV 11)	
WEEK 12 (NOV 18)	
WEEK 13 (NOV 25)	
WEEK 14 (DEC 2)	

## UNDER SKINNER

**TOTAL WEEKS RANKED:** 205  
**LAST TIME RANKED:** CURRENT  
**MOST CONSECUTIVE RANKINGS:** 116\*, 12/6/15-PRES.  
**CURRENT STREAK:** 116  
**HIGHEST-EVER RANKING:** #1 (4/25/21; FINAL POLL)

\*=CURRENT

## NOTES

### SKINNER IN THE OLYMPICS

Former Wildcat and 2020 NCAA National Champion, Avery Skinner, was on the 2024 Paris Olympic Team for the United States, who took home a silver medal.

In her time at UK, Skinner averaged 3.11 kills per set with 355 total kills, hit .286, 0.67 digs per set and scored 885.5 points for an average of 3.35 per set. She only appeared in 26 total sets her sophomore season (2019) before rededicating herself to the sport for a senior season of 3.81 kills per set and using that as a launching pad for the sustained success.



### SEC DOMINANCE

Since the start of the 2017 SEC season, during UK's seven-year run as champions, the Wildcats in SEC play are 117-9 (.914) in league matches.

### KENTUCKY ON ESPN

The Wildcats will play three games on flagship ESPN this season, beginning on Sept. 18 with the annual Battle of the Bluegrass against Louisville at 7 p.m. ET. The Wildcats will travel to Florida on Sept. 29 for a 1 p.m. ET showdown on ESPN before another 1 p.m. ET match, this time against Texas in Lexington on October 13.

### EMMA GROME SEC'S ELITE

Emma Grome won the SEC's Setter of the Week award six times in 2023, all during weeks of SEC action. That is the most of any setter in the conference. Of the six weeks she won SEC SOW, she was named SEC Player of the Week three of those times.

### EMMA GROME LEADING THE NATION

Emma Grome led the entire NCAA, power five and others, with a 12.10 assists per set ratio. It is the first time in her career she has led the nation in that statistic.

### SEVENTH HEAVEN

Kentucky swept No. 9 Arkansas on Wednesday night, Nov. 22, 3-0 (25-19, 25-14, 26-24) at Barnhill Arena in Fayetteville, Arkansas to claim its seventh-straight Southeastern Conference championship.

### KENTUCKY IN FIVE-SET MATCHES

Kentucky was 2-2 in five-set matches in 2023.

Purdue (A) - L, 3-2 | Led 13-12 in fifth set, lost 18-16

Georgia (A) - W, 3-2 | Trailed 7-3 in the fifth set, won 15-13

Arkansas (H) - W, 3-2 | Led 7-2, won 15-10

Arkansas (N) - L, 3-2 | NCAA Regional Semifinal

### LITTLE MISS 3,000

Emma Grome recorded her 3,000th-career assist, becoming the eighth player all-time at UK to achieve that mark with her first assist vs. Mizzou on Oct. 6. She was honored pre-match on Oct. 8 vs. Ole Miss with a ball presentation from head coach Craig Skinner.

### UNUSUAL START

Kentucky was four games under .500 for the first time since 2004 to start the 2023 campaign. Craig Skinner had never been four games or more under the .500 mark as the head coach of the Kentucky Volleyball program until UK was 3-7 on the year. He took over in 2005.

### KENTUCKY PICKED THIRD IN SEC PRESEASON POLL

The Southeastern Conference announced its 2024 preseason volleyball team and the Kentucky Volleyball team had three members of the team with senior setter Emma Grome, senior libero Eleanor Beavin and sophomore outside hitter Brooklyn DeLeye being voted to the 18-person team as chosen by the SEC head coaches. The SEC coaches also voted on the predicted order of finish in the league, with Kentucky taking the third position in the preseason vote behind favorites Texas who received all but one first-place vote and Florida. The Wildcats have won the last seven SEC titles dating back to the 2017 season and are the only SEC team to have won an NCAA Championship as a member of the league.

## TOP PERFORMERS

2023 SEASON

### TOTAL KILLS

Brooklyn DeLeye.....	391
Reagan Rutherford .....	271
Elise Goetzinger.....	261
Azhani Tealer .....	228

### TOTAL ASSISTS

Emma Grome .....	1,307
Eleanor Beavin .....	66

### TOTAL ACES

Molly Tuozzo.....	34
Eleanor Beavin.....	29
Audrey Whitworth.....	27
Emma Grome .....	19

### TOTAL DIGS

Eleanor Beavin.....	442
Molly Tuozzo.....	232
Brooklyn DeLeye.....	184
Emma Grome .....	179

### TOTAL BLOCKS

Azhani Tealer .....	94
Elise Goetzinger.....	75
Reagan Rutherford .....	70
Emma Grome .....	43

### TOTAL POINTS

Brooklyn DeLeye.....	416.0
Reagan Rutherford .....	319.5
Elise Goetzinger.....	315.0
Azhani Tealer .....	279.0

## CATS NATIONAL RANKS

### 2023 TEAM STATS

STAT	VALUE	SEC	NAT'L
<b>Hitting Pct.</b>	.285	2	10
<b>Assists/Set</b>	13.49	2	5
<b>Blocks/Set</b>	1.94	10	198
<b>Opp Hit. Pct.</b>	.223	9	240
<b>Aces/Set</b>	1.40	8	214
<b>Digs/Set</b>	13.76	6	224
<b>Kills/Set</b>	14.45	2	4

### INDIVIDUAL STATS

STAT/PLAYER	VALUE	SEC	NAT'L
<b>Assists/Set</b>			
Emma Grome	12.10	1	1
<b>Kills/Set</b>			
Brooklyn DeLeye	369	8	75
<b>Blocks/Set</b>			
<b>Hitting Pct</b>			
Azhani Tealer	.407	1	16

**2023 DOUBLE-DOUBLES**

**Reagan Rutherford (2)**

24 kills, 17 digs ..... vs. Colorado State (8/25/23)  
 11 kills, 19 digs .....vs. Houston (9/8/23)

**Brooklyn DeLeye (5)**

25 kills, 12 digs ..... vs. Georgia (9/29)  
 25 kills, 10 digs .....vs. Alabama (10/1)  
 18 kills, 11 digs ..... at Mizou (10/6)  
 15 kills, 10 digs .....at Florida (11/5)  
 13 kills, 10 digs .....vs. Baylor (12/1)

**Emma Grome (3)**

58 assists, 11 digs .....at Alabama (10/1)  
 57 assists, 10 digs ..... at Mizou (10/6)  
 53 assists, 11 digs ..... vs. Ole Miss (10/8)  
 52 assists, 15 digs ..... vs. Arkansas (12/7)

**UK VS. RANKED TEAMS**

Date	Team	Result
Sept. 1	#10 Pittsburgh	L, 3-0
Sept. 3	at #10 Pittsburgh	L, 3-1
Sept. 8	#21 Houston	W, 3-1
Sept. 9	at #20 Purdue	L, 3-2
Sept. 13	at #2 Louisville	L, 3-0
Sept. 17	at #2 Nebraska	L, 3-1
Sept. 24	#14 Tennessee	L, 3-0
Oct. 15	at #10 Tennessee	W, 3-0
Oct. 22	#10 Arkansas	W, 3-2
Nov. 5	at #20 Florida	W, 3-1
Nov. 9	at #24 Auburn	W, 3-0
Nov. 22	at #10 Arkansas	W, 3-0
Nov. 25	#20 Florida	W, 3-0
Dec. 1	#24 Baylor	W, 3-0
Dec. 7	#8 Arkansas	L, 3-2

**WHO LED THE CATS?**

*Kentucky Match Leaders (Includes Ties)*

**KILLS**

25..... Brooklyn DeLeye ..... at Alabama  
 25..... Brooklyn DeLeye ..... at Georgia  
 20..... Brooklyn DeLeye .....vs. Mizou  
 19..... Brooklyn DeLeye ..... vs. LSU  
 19..... Reagan Rutherford ..... at Pitt  
 19..... Reagan Rutherford ..... at Nebraska  
 19..... Brooklyn DeLeye .....vs. Ole Miss

**HITTING PERCENTAGE (MIN. 12 KILLS)**

.668..... Azhani Tealer ..... vs. Texas A&M  
 .632..... Elise Goetzinger .....at Tennessee  
 .632..... Reagan Rutherford ..... vs. Baylor  
 .583..... Reagan Rutherford .....at Louisville

**BLOCKS**

7 ..... Elise Goetzinger ..... at Purdue  
 7 ..... Azhani Tealer .....vs. Georgia  
 7 ..... Elise Goetzinger ..... at Arkansas

**ASSISTS**

58 ..... Emma Grome ..... at Alabama  
 57 ..... Emma Grome ..... at Mizou  
 56 ..... Emma Grome ..... at Purdue  
 55 ..... Emma Grome ..... vs. Texas A&M

**DIGS**

30 ..... Eleanor Beavin ..... vs. Arkansas  
 25 ..... Eleanor Beavin .....vs. Arkansas  
 23 ..... Eleanor Beavin ..... at Mizou  
 21 ..... Eleanor Beavin ..... at Purdue

**ACES**

6 ..... Molly Tuozzo ..... at N Colorado  
 4 ..... Audrey Whitworth ..... at Georgia  
 4 ..... Eleanor Beavin .. at South Carolina  
 4 ..... Audrey Whitwirth ..... at Auburn

\*UK record

THE LAST TIME

THE LAST TIME A KENTUCKY PLAYER...

Had 20 or more kills:	20, Brooklyn DeLeve, vs. Missouri (11/16/23)
Had 25 or more kills:	25, Brooklyn DeLeve, at Alabama (10/1/23)
Had 30 or more kills:	Leah Edmond (30) at Florida (11/17/19)
Had 35 or more kills:	Sarah Spinner (36) vs. American (11/27/94)
Recorded double-digit kills in five-straight matches:	Brooklyn DeLeve (11/27-12/7/24)
Four or more players recorded double-digit kills:	Lamb, DeLeve, Tealer and Rutherford vs. Arkansas (12/7/23)
Two players recorded 20 or more kills:	Brooklyn DeLeve (25) and Megan Wilson (20) vs. Alabama (10/1/23)
Hit .750 or better (Min. 10 attempts):	Madi Skinner (.923, 12 kills, 13 att.) vs. Northern Iowa (9/3/21)
Had 50 or more attacks:	Brooklyn DeLeve (67) vs. Arkansas (12/7/23)
Had 80 or more attacks:	Molly Dreisbach (80) vs. Texas (11/7/94)
Had 20 or more digs:	Eleanor Beavin (25) vs. Arkansas (12/7/23)
Had 30 or more digs:	Eleanor Beavin (30) vs. Arkansas (10/20/23)
Had 40 or more digs:	Ashley Dusek (40) at Auburn (10/16/15)
Had double-digit digs in 10+ straight matches:	Eleanor Beavin (21 matches, 2023)
Two players recorded double-digit digs:	Beavin/DeLeve/Tuozzo vs. Arkansas (12/7/23)
Had 60 or more assists:	Madison Lilley (63) vs. Washington (4/22/21)
Had 70 or more assists:	Elizabeth Koberstein (70) vs. Tulsa (8/27/11)
Registered back-to-back 60-assist matches:	Sarah Rumely vs. Cincinnati (11/24/06), vs. Ohio (11/30/06)
Had 7 or more blocks:	Elise Goetzinger at Arkansas (11/22/23)
Had 10 or more blocks:	Azhani Tealer vs. South Carolina (11/25/22)
Four players recorded five or more blocks:	Emily Franklin (10), Olivia Dailey (6) Kaz Brown (6), Darian Mack (5) at Ole Miss (11/14/16)
Had five or more aces in a match:	Molly Tuozzo (6) at Northern Colorado (8/26/23)
Two players recorded three or more aces:	Audrey Whitworth and Molly Tuozzo at Auburn (11/8/23)
Recorded a double-double:	Emma Grome vs. Arkansas (12/7/23)
Recorded back-to-back double-doubles:	Emma Grome vs. Mizzou and Ole Miss (10/6 and 10/8)
Two players recorded a double-double:	Brooklyn DeLeve and Emma Grome at Mizzou (10/6/23)
Recorded 30 or more kills, 20+ digs:	Anni Thomasson (30 kills, 22 digs) vs. LSU (11/10/13)

BOLD = 2023 Season

THE LAST TIME KENTUCKY...

Had 65 or more kills in a match:	65 vs. Arkansas (12/7/23)
Had 75 or more kills in a match:	76 at Arkansas (10/8/22)
Had 100 or more kills in a match:	107, vs. Duke (10/9/92)
Had 65 or more kills in consecutive matches:	73, at Tennessee (10/26/12), 72, at Georgia (10/28/12)
Hit .350 or better in a match:	.500 vs. Baylor (12/1/23)
Hit .400 or better in a match:	.500 vs. Baylor (12/1/23)
Hit .500 or better in a match:	.500 vs. Baylor (12/1/23)
Hit .400 or better in consecutive matches:	.400 vs. Creighton (9/3/22) and .518 vs. Southern Cal (9/3/22)
Had 75 or more digs in a match:	81 vs. Arkansas (12/7/23)
Had 100 or more digs in a match:	102, at LSU (11/11/05)
Had 75 or more digs or more in consecutive matches:	76, at LSU (9/21/12), 75 at Texas A&M (9/23/12)
Had 20 or more total blocks in a match:	27 vs. Indiana (9/14/19)
Had 15 or more total blocks in consecutive matches:	16.0, vs. Virginia (9/10/16), 16.5, vs. Saint Louis (9/10/16)
Had 10 or more aces in a match:	10 at Auburn (11/8/23)
Had 10 or more aces in consecutive matches:	14, vs. Western Kentucky (8/29/06), 12, at Syracuse (9/1/06)
Lost consecutive home matches:	Louisville and Nebraska (2022)
Lost consecutive road matches:	at Pitt (9/3) and at Purdue (9/8) 2023

BOLD = 2023 Season

UK'S RECORD WHEN

	All	SEC
Overall Record	21-8	17-1
Home Record	10-2	8-1
Road Record	10-5	9-0
Neutral Record	1-1	0-0
In August	1-1	0-0
In September	3-6	2-1
In October	7-0	7-0
In November	9-0	8-0
In December	1-1	0-0
In 3-set Matches	9-3	10-1
At Home	5-2	3-1
On the Road	3-1	3-0
Neutral	0-0	0-0
In 4-set Matches	10-3	8-0
At Home	4-0	4-0
On the Road	4-3	3-0
Neutral	1-0	0-0
In 5-set Matches	2-2	2-0
At Home	1-0	1-0
On the Road	1-1	1-0
Neutral	0-1	0-0
Winning Set One	19-1	15-0
Losing Set One	2-7	2-1
Winning Set Two	18-2	15-0
Losing Set Two	3-6	2-1
Winning Set Three	14-2	11-0
Losing Set Three	7-6	6-1
Winning Set Four	10-2	8-0
Losing Set Four	2-3	2-0
Winning Set Five	2-0	2-0
Losing Set Five	0-2	0-0
Hitting .200 or above	21-3	17-0
Hitting below .200	0-5	0-1
Outhitting opponent	21-1	17-0
Opponent outhits UK	0-7	0-1
Hitting pct. is even	0-0	0-0
More kills than opp.	21-8	17-1
Equal/Fewer kills	0-0	0-0
More assists than opp.	21-6	17-1
Equal/Fewer assists	0-2	0-0
More aces than opp.	20-1	16-0
Equal/Fewer aces	1-7	1-1
More digs than opp.	20-3	16-0
Equal/Fewer digs	1-5	1-1
More blocks than opp.	6-0	4-0
Equal/Fewer blocks	14-8	12-1
Against Top 25 opponents	8-7	6-1



COACHING STAFF



HEAD COACH CRAIG SKINNER

**2020 NCAA National Champion**  
**2020-21 AVCA National Coach of the Year**  
**UK all-time winningest coach**  
**Seven-time SEC Champion (2017, 2018, 2019, 2020-21, 2021, 2022, 2023)**  
**17-straight NCAA Tournament appearances**  
**2011 and 2020-21 AVCA All-South Region Coach of the Year**  
**2015, 2017, 2018, 2020-21, 2023 SEC Coach of the Year**  
**2006 USA Junior National Team Head Coach**

Since being tabbed Kentucky's head coach in December 2004, Craig Skinner has rejuvenated the Kentucky volleyball program into national prominence and is the program's all-time winningest head coach. He will enter his 19th season in 2023.

He reached the pinnacle of the sport in April of 2021, winning the 2020 NCAA National Championship at the CHI Health Center in Omaha, Nebraska. In doing so, he became the head coach of the first volleyball team in Southeastern Conference history to win a national championship. He was named the AVCA's National Coach of the Year in 2020-21.

Skinner has directed the Wildcats to 19 consecutive NCAA Tournaments - a feat only nine other schools in the nation have achieved. That run includes eight Sweet Sixteen appearances since 2009, two Elite Eight appearances, the 2020 NCAA Final Four and back-to-back-to-back-to-back-to-back SEC titles in 2017, 2018, 2019, 2020-21 and 2021. Furthermore, the Wildcats have captured 17 or more victories in all 19 seasons under Skinner's direction, including tallying 20 or more wins in 14 of the last 16 seasons.

**20TH SEASON**  
**Record: 445-147**  
**SEC Record: 286-70; NCAA Appearances: 19**

Year	Record	SEC	Finish
2005	17-12	10-6	NCAA 1st
2006	19-12	11-9	NCAA 2nd
2007	22-10	13-7	NCAA 1st
2008	26-6	17-3	NCAA 1st
2009	29-5	17-3	NCAA Reg.
2010	17-14	11-9	NCAA 1st
2011	28-6	17-3	NCAA Reg.
2012	22-11	14-6	NCAA Reg.
2013	22-9	13-5	NCAA 2nd
2014	27-6	15-3	NCAA 2nd
2015	21-10	14-4	NCAA 1st
2016	23-8	15-3	NCAA 2nd
2017	29-4	17-1*	Elite Eight
2018	26-5	18-0*	NCAA Reg.
2019	25-7	16-2*	NCAA Reg.
2020-21	24-1	19-1*	Nat'l Champs
2021	25-5	17-1*	NCAA 2nd
2022	22-8	15-3*	NCAA Reg.
2023	21-8	17-1*	NCAA Reg.
<b>Total</b>	<b>445-147</b>	<b>284-70</b>	

\*Conference Champion

**SKINNER COACHING TREE**

Name	Position (School)	Relationship
Jordan Armstrong	Assistant Coach (Akron)	Former Volunteer Assistant
Todd Chamberlain	Assistant Coach (Louisville)	Former Volunteer Assistant
Carly Cramer	Retired	Former Graduate Assistant
Ross Kessler	Assistant Coach (Arkansas State)	Former Volunteer Assistant
Travis Magorien	Assistant Coach (James Madison)	Former Volunteer Assistant
Anders Nelson	Assistant Coach (Kentucky)	Former Volunteer Assistant
Robert Pulliza	Assistant Coach (Puerto Rico National Team)	Former Assistant
Fritz Rosenberg	Assistant Coach (Ball State)	Former Volunteer Assistant
Sarah Rumely	Head Coach (App St.)	Former Player
Lauren Steinbrecher	Head Coach (JMU)	Former Assistant
Keith Schunzel	Head Coach (Kennesaw State)	Former Assistant
Kyle Walton	Assistant Coach (Oklahoma)	Former Volunteer Assistant
Lindsey Walton	Head Coach (Oklahoma)	Former Assistant
Connor Zimmick	Assistant Coach (App. St.)	Former Graduate Assistant
Jeff Fiorenza	Assistant Coach (Abeline Christain)	Former Volunteer Assistant
Anders Nelson	Head Coach (Vanderbilt)	Former Associate Head Coach & GA
Merideth Jewell	Assistant Coach (South Dakota St)	Former Player
Madison Lilley	Assistant Coach (Kentucky)	Former Player

SKINNER VS. ALL OPPONENTS

Opponent	Record	Opponent	Record	Opponent	Record
Alabama	25-5	Florida State	0-4	Nebraska	0-7
Albany	2-0	Georgetown	1-0	North Carolina	1-1
American	0-1	Georgia	31-2	Northern Colorado	1-0
Arizona	0-1	Georgia Southern	1-0	Northern Illinois	1-0
Arkansas	33-5	Georgia Tech	2-0	Northern Iowa	9-2
Arkansas State	1-0	Houston	2-0	Northwestern	1-1
Arkansas Little Rock	1-0	Illinois	0-3	Oakland	1-0
Auburn	31-3	Indiana	2-1	Ohio	5-1
Austin Peay	1-0	Indiana State	2-0	Ohio State	2-1
Baylor	1-0	Iowa State	0-1	Ole Miss	28-4
Brown	1-0	IUPUI	1-0	Oklahoma	0-1
Butler	1-0	Kansas	1-1	Oregon	1-1
BYU	1-0	Kansas State	2-0	Penn State	0-1
Cal Poly	1-0	Kennesaw State	1-0	Pepperdine	0-1
Chattanooga	1-0	Liberty	1-0	Pittsburgh	1-2
Cincinnati	3-4	Lipscomb	4-0	Portland	1-0
Clemson	1-0	Long Beach State	2-0	Purdue	4-4
Cleveland State	2-0	Louisville	9-7	Saint Louis	1-0
Colorado State	1-1	Loyola - Chicago	3-0	San Diego	0-1
College of Charleston	1-0	Loyola Marymount	1-0	San Diego State	0-1
Connecticut	1-0	LSU	27-10	Siena	1-0
Creighton	4-5	Marquette	2-3	South Carolina	30-3
Dayton	3-0	Maryland	1-1	Southeast Missouri	2-0
Duquesne	2-0	Miami (OH)	1-0	South Florida	1-0
E. Tennessee State	3-0	Michigan	1-2	Southern Cal	5-4
Eastern Illinois	1-0	Michigan State	2-1	Southern Illinois	1-0
Eastern Kentucky	2-0	Minnesota	1-0	Stanford	1-0
Florida	16-21	Mississippi State	30-1	St. John's	0-1
Florida Gulf Coast	1-0	Missouri	16-5	St. Mary's	1-0
Florida International	1-0	Morehead State	5-0	Syracuse	1-0
		Murray State	2-0	Tennessee	23-10

# MEMORIAL COLISEUM

Playing in the friendly confines of Memorial Coliseum is a tremendous home-court advantage for the Kentucky volleyball team, which plays all of its matches in the historic facility.

The Wildcats have compiled a 495-171 record, good for a .745 winning percentage in their 40th season in the facility. In the last 18 seasons under Coach Skinner, Kentucky is an astounding 237-52 (.856) at home.

It played host to NCAA Regionals in 2011, 2013, 2015 and 2017. Memorial also currently serves as the home court for the UK women's basketball and gymnastics teams. The storied gymnasium also housed some of the greatest moments in UK men's basketball history as its home for 26 seasons from 1950 to 1976.

## MEMORIAL COLISEUM RECORDS

Record: .....490-169 (42nd year)  
 Largest Crowd:..... 9,475 Kentucky vs. LSU (10-29-1993)

### Team Records

Most Kills: ..... 107, Kentucky vs. Duke (9-9-1992)  
 Most Attacks:..... 252, Kentucky vs. Duke (9-9-1992)  
 Most Block Solos: ..... 7, twice, last, Kentucky vs. Auburn (11-27-2015)  
 Most Block Assists: ..... 39, Kentucky vs. Georgia (11-9-1990)  
 Most Digs: ..... 122, Kentucky vs. Arkansas State (9-25-1992)  
 Most Assists: ..... 91, Purdue vs. Houston (9-14-1996)  
 Most Service Aces: ..... 21, Kentucky vs. Ball State (10-26-1984)

### Individual Records

Most Kills: .....53, Priscilla Pacheco, Georgia vs. Kentucky (11-13-1994)  
 Most Attacks: .....102, Priscilla Pacheco, Georgia vs. Kentucky (11-13-1994)  
 Highest Hitting Percentage: 1.000, Morgan Bergren, Arkansas vs. Kentucky (11-29-2014)  
 Most Block Solos: .....12, Lisa Bokovoy, Kentucky vs. North Carolina (9-27-1985)  
 Most Block Assists: ..... 12, Jenny Muzzey, Kentucky vs. Georgia (10-13-1995)  
 .....12, Jaclyn Homan, Kentucky vs. Tennessee (11-14-1997)  
 ..... 12, Queen Nzenwa, Kentucky vs. Auburn (10-26-2007)  
 .....12, Amanda Simmons, Louisville vs. Kentucky (9-1-2010)  
 Most Digs: ..... 35, BriAnne Sauer, Kentucky vs. Tennessee (10-21-2009)  
 Most Assists: ..... 87, Linda Menconi, Purdue vs. Houston (9-14-1996)  
 Most Service Aces: .....7, Mary Catherine Aune, Alabama vs. Kentucky (9-16-2007)

## ATTENDANCE FIGURES

### TOP-10 KENTUCKY VOLLEYBALL CROWDS

- |                                           |                                            |
|-------------------------------------------|--------------------------------------------|
| 1. 9,475 ..... vs. LSU .....10-29-1993    | 6. 4,464 ..... vs. Nebraska.....12-9-2017  |
| 2. 7,828 ..... vs. Hawai'i.....10-14-1983 | 7. 4,091..... vs. Florida.....11-25-2023   |
| 3. 5,236 ..... vs. Florida.....11-1-2017  | 8. 4,022 ..... vs. Texas .....12-9-2011    |
| 4. 5,081 ..... vs. Auburn .....11-10-1991 | 9. 4,005 ..... vs. ETSU .....12-1-2017     |
| 5. 5,048 ..... vs. Pitt .....9-1-2023     | 10. 3,933 ..... vs. Nebraska.....9-18-2022 |

### YEAR-BY-YEAR ATTENDANCE AVERAGE UNDER SKINNER

2005.....488	2014.....1,523
2006.....973	2015.....1,738
2007.....896	2016.....1,399
2008.....856	2017.....2,252
2009.....1,493	2018.....2,128
2010.....1,316	2019.....2,064
2011.....1,421	2021.....1,997
2012.....1,727	2022.....2,523
2013.....1,489	2023.....2,996

## MEMORIAL COLISEUM RECORD

Year	Record	Pct.
2023 (Rupp Arena) ...	10-2	.900
2022.....	12-5	.706
2021.....	13-2	.923
2020-21 .....	10-0	1.000
2019.....	12-4	.750
2018.....	15-0	1.000
2017.....	16-2	.889
2016.....	11-2	.846
2015.....	10-4	.714
2014.....	16-4	.800
2013.....	14-4	.778
2012.....	13-2	.867
2011 .....	17-2	.895
2010.....	13-4	.765
2009.....	14-2	.875
2008.....	16-3	.842
2007.....	11-3	.786
2006.....	13-2	.867
2005.....	7-5	.583
2004.....	6-7	.462
2003.....	6-5	.545
2002.....	7-6	.538
2001.....	6-7	.462
2000.....	3-8	.300
1999.....	8-6	.571
1998.....	7-5	.583
1997.....	6-7	.462
1996.....	10-8	.556
1995.....	5-5	.500
1994.....	8-5	.615
1993.....	17-1	.944
1992.....	14-1	.933
1991.....	8-7	.533
1990.....	16-3	.842
1989.....	12-5	.706
1988.....	12-2	.857
1987.....	15-0	1.000
1986.....	10-3	.769
1985.....	8-6	.571
1984.....	6-2	.750
1983.....	25-6	.806
1982.....	9-2	.818
1981.....	5-3	.625
1980.....	6-0	1.000
1979.....	10-3	.769
1978.....	7-4	.636
1977.....	2-2	.500
<b>Totals.....</b>	<b>500-171</b>	<b>.765</b>

## UNDER SKINNER

Year	Record	Pct.
2023 (Rupp Arena) ...	10-2	.900
2022.....	12-5	.706
2021.....	13-2	.923
2020-21 .....	10-0	1.000
2019.....	12-4	.7134
2018.....	15-0	1.000
2017.....	16-2	.941
2016.....	11-2	.846
2015.....	10-4	.714
2014.....	16-4	.800
2013.....	14-4	.778
2012.....	13-2	.867
2011 .....	17-2	.895
2010.....	13-4	.765
2009.....	14-2	.875
2008.....	16-3	.842
2007.....	11-3	.786
2006.....	13-2	.867
2005.....	7-5	.583
<b>Totals.....</b>	<b>242-513</b>	<b>.837</b>

PLAYER BIOS

# MEGAN WILSON

Senior • Outside Hitter • 6-4  
Kingwood, Texas • Oklahoma  
Communication



**Season Averages**

Kills	Blocks	Assists	Digs	Aces
2.40	0.40	0.08	0.40	0.02

**Quick Hits**

- Transferred in from Oklahoma after her sophomore season with the Sooners
- Averaged 3.64 kills/set and 4.60 points/set last year at OU
- All-Big 12 in 2022
- #1 on SC Top 10 for diving play on Sept. 22 vs. LSU

**Match-By-Match**

DATE VS. SP K E TA PCT. A SA DIG BS-BA PTS.

**Kentucky Personal Bests**

**Kills**

Season:  
SEC:  
Career: 20 at Alabama (10/1/23)  
SEC: 20 at Alabama (10/1/23)

**Percentage**

Season:  
SEC:  
Career: .390 vs. Alabama (10/1/23)  
SEC: .390 vs. Alabama (10/1/23)

**Assists**

Season:  
SEC:  
Career: 1, five times, last vs. Miss. St. (10/20/23)  
SEC: 1, three times, last vs. Miss. St. (10/20/23)

**Digs**

Season:  
SEC:  
Career: 4, three times, last vs. Ole Miss (10/8/23)  
SEC: 4, twice, last vs. Ole Miss (10/8/23)

**Aces**

Season:  
SEC:  
Career:  
SEC:

**Blocks**

Season:  
SEC:  
Career: 5 vs. Ole Miss (10/8/23)  
SEC: 5 vs. Ole Miss (10/8/23)

**Miscellaneous Stats**

Category	Season (UK Career)
Matches with 10 or more kills	0 (5)
Matches with 10 or more digs	0 (0)
Matches with 5 or more blocks	0 (1)
Double-doubles	0 (0)

**Season Honors**

2022 All-Big 12

**Social Media Handles**



@\_.meganwilson

PLAYER BIOS

# AVA SARAFa

RS-Freshman • Setter • 6-0  
 Bloomfield Hills, Mich. • Marian HS  
 Management



**Season Averages**

Kills	Blocks	Assists	Digs	Aces
0.00	0.00	0.00	0.00	0.00

**Quick Hits**

- Redshirted her freshman season of 2023
- Back-to-back-to-back state champion as the starting setter in Michigan’s largest high school division; Also team captain and MVP
- Ranked as the No. 2 overall player in the state of Michigan and the No. 1 setter in the state

**Match-By-Match**

DATE VS. SP K E TA PCT. A SA DIG BS-BA PTS.

**Personal Bests**

Kills

Season:  
 SEC:  
 Career:  
 SEC:

Percentage

Season:  
 SEC:  
 Career:  
 SEC:

Blocks

Season:  
 SEC:  
 Career:  
 SEC:

Assists

Season:  
 SEC:  
 Career:  
 SEC:

Digs

Season:  
 SEC:  
 Career:  
 SEC:

Aces

Season:  
 SEC:  
 Career:  
 SEC:

**Miscellaneous Stats**

Category	Season (Career)
Matches with 10 or more kills .....	0 (0)
Matches with 10 or more digs.....	0 (0)
Matches with 5 or more blocks .....	0 (0)
Double-doubles .....	0 (0)

**Season Honors**

**Social Media Handles**

 @ava\_sarafa



 @avasarafa

PLAYER BIOS

# DELANEY HOGAN

Senior • Middle Blocker • 6-0  
 Ft. Wayne, Indiana • Xavier  
 Master of Business Administration



**Season Averages**

Kills	Blocks	Assists	Digs	Aces
2.57	0.72	0.17	0.50	0.17

**Quick Hits**

- 2023 - All-BIG EAST
- 2023 - BIG EAST Weekly Honor Roll (Sept. 11, Oct. 9, Oct. 30, Nov. 6)
- 2023 - Xavier All-Tournament Team Selection
- 2020-21, 2021-22, 2022-23 All-BIG EAST Academic Team
- 2022 - All-BIG EAST Team
- 2022 - BIG EAST Weekly Honor Roll (Oct. 17)
- 2022 - Buffalo All-Tournament Team Selection
- 2021 (Spring) - BIG EAST Freshman of the Year
- 2021 (Spring) - All-BIG EAST Selection
- 2021 (Spring) - BIG EAST Freshman of the Week (March 23, Feb. 9)
- 2021 (Spring) - BIG EAST Weekly Honor Roll (Feb. 16)

**Match-By-Match**

DATE VS. SP K E TA PCT. A SA DIG BS-BA PTS.

**Personal Bests**

**Kills**  
 Season:  
 SEC:  
 Career: 15 vs. Buffalo (9/8/23)  
 SEC:

**Assists**  
 Season:  
 SEC:  
 Career: 2 vs. DePaul (11/22/23)  
 SEC:

**Digs**  
 Season:  
 SEC:  
 Career: 5 vs. Seton Hall (10/7/23)  
 SEC:

**Aces**  
 Season:  
 SEC:  
 Career: 3 vs. Alabama State (8/27/23)  
 SEC:

**Miscellaneous Stats**

Category	Season (Career)
Matches with 10 or more kills .....	0 (0)
Matches with 10 or more digs.....	0 (0)
Matches with 5 or more blocks .....	0 (0)
Double-doubles .....	0 (0)

**Season Honors**

Social Media Handles



@delaney\_hogan.01

PLAYER BIOS

# EMMA GROME

Senior • Setter • 5-9  
 Loveland, Ohio • Ursula Academy  
 Biomedical Engineering



**Season Averages**

Kills	Blocks	Assists	Digs	Aces
0.40	0.40	12.10	1.75	0.18

**Quick Hits**

- 2023 AVCA All-America
- '22 SEC Player of the Year / All-SEC / First soph. to win SEC POY since 2015 // AVCA All-American
- First in the NCAA and first in the SEC for assists per set
- 2023 All-SEC
- 2023, three-time winner of SEC Setter of the Week and SEC Player of the Week
- SEC Setter of the Week and Player of the Week (10/16)
- SEC Setter of the Week and Player of the Week (10/23)
- SEC Setter of the Week and Player of the Week (11/6)
- Three-straight double-doubles in SEC play from 10/1 to 10/8
- Led the Power Five in assists per set (12.03) in 2022

**Match-By-Match**

DATE VS. SP K E TA PCT. A SA DIG BS-BA PTS.

**Personal Bests**

**Kills**

Season:  
 SEC:  
 Career: 5 vs. Texas A&M (10/23/22)  
 SEC: 5 vs. Texas A&M (10/23/22)

**Assists**

Season:  
 SEC:  
 Career: 63, twice, last at Arkansas (10/8/22)  
 SEC: 63, twice, last at Arkansas (10/8/22)

**Digs**

Season:  
 SEC:  
 Career: 21 vs. Arkansas (10/22/21)  
 SEC: 21 vs. Arkansas (10/22/21)

**Aces**

Season:  
 SEC:  
 Career: 6 vs. Ole Miss (10/12/22)  
 SEC: 6 vs. Ole Miss (10/12/22)

**Blocks**

Season:  
 SEC:  
 Career: 6, three times, at Arkansas (11/22/23)  
 SEC: 6, three times, at Arkansas (11/22/23)

**Miscellaneous Stats**

Category	Season (Career)
Matches with 10 or more kills .....	0 (0)
Matches with 30 or more assists.....	0 (83)
Matches with 40 or more assists.....	0 (51)
Matches with 50 or more assists.....	0 (24)
Matches with 60 or more assists.....	0 (2)
Matches with 10 or more digs.....	0 (18)
Matches with 5 or more blocks .....	0 (3)
Double-doubles .....	0 (18)

**Season Honors**

Preseason All-SEC

**Social Media Handles**

@EmmaGrome  
 @EmmaGrome

@EGrome

PLAYER BIOS

# JORDYN DAILEY

RS-Freshman • Outside Hitter/Opposite • 6-2  
Franklinton N.C. • NC Academy for Learning and  
Enrichment

Pre-Management



**Season Averages**

Kills	Blocks	Assists	Digs	Aces
0.00	0.00	0.00	0.00	0.00

**Quick Hits**

- Redshirted her freshman season of 2023
- Competed at the USA Volleyball Nationals
- Was a member of the 2022 Under Armor Next Camp in June of this summer
- Her club team, Chapel Hill Volleyball, qualified in open led by her explosive offensive production
- Family has a long tradition of athletics with relatives competing in several NCAA sports at North Carolina, TCU, Michigan the Seattle Seahawks and the Cincinnati Bengals

**Match-By-Match**

DATE VS. SP K E TA PCT. A SA DIG BS-BA PTS.

**Personal Bests**

**Kills**  
Season:  
SEC:  
Career:  
SEC:

**Percentage**  
Season:  
SEC:  
Career:  
SEC:

**Blocks**  
Season:  
SEC:  
Career:  
SEC:

**Assists**  
Season:  
SEC:  
Career:  
SEC:

**Digs**  
Season:  
SEC:  
Career:  
SEC:

**Aces**  
Season:  
SEC:  
Career:  
SEC:

**Miscellaneous Stats**

Category	Season (Career)
Matches with 10 or more kills .....	0 (0)
Matches with 10 or more digs.....	0 (0)
Matches with 5 or more blocks .....	0 (0)
Double-doubles .....	0 (0)

**Season Honors**

Social Media Handles



@jordyn\_teresa

PLAYER BIOS

# ELEANOR BEAVIN

Senior • Libero / DS • 5-5  
 Louisville, Ky. • Mercy  
 Kinesiology



**Season Averages**

Kills	Blocks	Assists	Digs	Aces
0.02	0.00	0.61	4.09	0.27

**Quick Hits**

- 2021 SEC Defensive Player of the Year
- 2021 SEC All-Freshman Team
- Recorded her 1,000th-career dig on Oct. 15 at #10 Tennessee in a 3-0 win
- All-SEC
- Double-figure digs in every match the 2023 season but one
- 2022, 2023 and 2024 Preseason All-SEC

**Match-By-Match**

DATE VS. SP K E TA PCT. A SA DIG BS-BA PTS.

**Personal Bests**

**Kills**

Season:  
 SEC:  
 Career: 1 vs. N Colorado (8/26/23)  
 SEC: 1 at LSU (10/27/23)

**Assists**

Season:  
 SEC:  
 Career: 9 vs. Louisville (9/14/22)  
 SEC: 8 at Arkansas (10/8/22)

**Digs**

Season:  
 SEC:  
 Career: 30 vs. Arkansas (10/22/23)  
 SEC: 30 vs. Arkansas (10/22/23)

**Aces**

Season:  
 SEC:  
 Career: 5 vs. Texas A&M (11/13/21)  
 SEC: 5 vs. Texas A&M (11/13/21)

**Miscellaneous Stats**

Category	Season (Career)
Matches with 10 or more kills .....	0 (0)
Matches with 10 or more digs.....	0 (76)
Matches with 5 or more blocks .....	0 (0)
Double-doubles .....	0 (0)

**Season Honors**

SEC All-Preseason Team

**Social Media Handles**



@EleanorBeavin



PLAYER BIOS

# HALEY MELBY

Junior • Outside Hitter • 6-1  
Munster, Indiana • Munster HS



**Season Averages**

Kills	Blocks	Assists	Digs	Aces
0.00	0.00	0.00	0.00	0.00

**Quick Hits**

- Had a career-high in kills (9) and blocks (4) in UK's 3-1 win at Mississippi State on Nov. 11, 2022
- One of only 2 true freshman on UK's roster in 2022

**Match-By-Match**

DATE VS. SP K E TA PCT. A SA DIG BS-BA PTS.

**Personal Bests**

Kills

Season:  
SEC:  
Career: 9 vs. Mississippi State (11/11/22)  
SEC: 9 vs. Mississippi State (11/11/22)

Percentage

Season:  
SEC:  
Career: .538 vs. Southern Cal (9/3/22)  
SEC: .350 vs. Alabama (10/1/22)

Blocks

Season:  
SEC:  
Career: 4 at Mississippi State (11/11/22)  
SEC: 4 at Mississippi State (11/11/22)

Assists

Season:  
SEC:  
Career: 1, twice, last vs. Indiana St (9/10/22)  
SEC:

Digs

Season:  
SEC:  
Career: 3, twice, last vs. Ole Miss (10/12/22)  
SEC: 3, twice, last vs. Ole Miss (10/12/22)

Aces

Season:  
SEC:  
Career:  
SEC:

**Miscellaneous Stats**

Category	Season (Career)
Matches with 10 or more kills .....	0 (0)
Matches with 10 or more digs.....	0 (0)
Matches with 5 or more blocks .....	0 (0)
Double-doubles .....	0 (0)

**Season Honors**

**Social Media Handles**



PLAYER BIOS

# BROOKE BULTEMA

RS-Freshman • Middle Blocker • 6-3  
 Cincinnati, Ohio • Ursuline  
 Agricultural and Medical Biotechnology



**Season Averages**

Kills	Blocks	Assists	Digs	Aces
0.00	0.00	0.00	0.00	0.00

**Quick Hits**

- Suffered an ankle injury in practice of week 2, which led to a redshirt of the season
- Member of the AVCA Under Armor All-American Team
- GGCL Player of the Year in 2022
- Volleyball Magazine top-50 ranked player in the country
- In senior season at Ursuline, was first in blocks and kills for her conference, high of 25 kills in a match and had a match where she hit .666 with 23 kills and one error on 33 swings

**Match-By-Match**

DATE VS. SP K E TA PCT. A SA DIG BS-BA PTS.

**Kentucky Personal Bests**

**Kills**

Season:  
 SEC:  
 Career:  
 SEC:

**Percentage**

Season:  
 SEC:  
 Career:  
 SEC:

**Blocks**

Season:  
 SEC:  
 Career:  
 SEC:

**Assists**

Season:  
 SEC:  
 Career:  
 SEC:

**Digs**

Season:  
 SEC:  
 Career:  
 SEC:

**Aces**

Season:  
 SEC:  
 Career:  
 SEC:

**Miscellaneous Stats**

Category	Season (UK Career)
Matches with 10 or more kills .....	0 (0)
Matches with 10 or more digs.....	0 (0)
Matches with 5 or more blocks .....	0 (0)
Double-doubles .....	0 (0)

**Season Honors**

**Social Media Handles**

@brooke\_bultema



@brooke.b2

PLAYER BIOS

KENNEDY WASHINGTON

Freshman • Middle Blocker • 6-0  
 Glenn Heights, Texas • Prestonwood  
 Media Arts and Studies



Season Averages	Kills	Blocks	Assists	Digs	Aces
	0.00	0.00	0.00	0.00	0.00

- Quick Hits**
- 2021 14-5A Newcomer of the Year
  - 2021 14-5A All-District Academic and was on the 2022 Tournament on the Bay All-Tournament Team
  - 2022 TAPPS 6A All-District honorable mention
  - 2023 TAPPS 6A second team All-District in addition to bring All-State honorable mention and 2023 AVCA All-Region for the fourth region.

**Match-By-Match**

DATE	VS.	SP	K	E	TA	PCT.	A	SA	DIG	BS-BA	PTS.
------	-----	----	---	---	----	------	---	----	-----	-------	------

**Personal Bests**

Kills  
 Season:  
 SEC:  
 Career:

Percentage  
 Season:  
 SEC:  
 Career:

Blocks  
 Season:  
 SEC:  
 Career:

Assists  
 Season:  
 SEC:  
 Career:

Digs  
 Season:  
 SEC:  
 Career:

Aces  
 Season:  
 SEC:  
 Career:

**Miscellaneous Stats**

Category	Season (Career)
Matches with 10 or more kills.....	0 (0)
Matches with 10 or more digs.....	0 (0)
Matches with 5 or more blocks.....	0 (0)
Double-doubles.....	0 (0)

**Season Honors**

**Social Media Handles**

@ kenthemiddle16
 
  
 @ \_kennedywash\_

# PLAYER BIOS

## MOLLY TUOZZO

Sophomore • Libero / DS • 5-7  
 The Woodlands, Texas • The Woodlands HS  
 Business & Economics



### Season Averages

Kills	Blocks	Assists	Digs	Aces
0.02	0.01	0.33	2.15	0.31

### Quick Hits

- SEC All-Freshman Team
- Career-high 16 digs at Nebraska
- Six aces in UK's win over Colorado

### Match-By-Match

DATE VS. SP K E TA PCT. A SA DIG BS-BA PTS.

### Personal Bests

#### Kills

Season:  
 SEC:  
 Career: 1, twice, last vs. South Carolina (11/3/23)  
 SEC: 1, twice, last vs. South Carolina (11/3/23)

#### Percentage

Season:  
 SEC:  
 Career: 1.000, twice, last vs. S. Carolina (11/3/23)  
 SEC: 1.000, twice, last vs. S. Carolina (11/3/23)

#### Assists

Season:  
 SEC:  
 Career: 3, four times, last vs. Wofford (11/30/23)  
 SEC: 3, twice, last at Auburn (11/8/23)

#### Digs

Season:  
 SEC:  
 Career: 16 at Nebraska (9/17/23)  
 SEC: 15 vs. Arkansas (10/22/23)

#### Aces

Season:  
 SEC:  
 Career: 6 at Northern Colorado (8/26/23)  
 SEC: 3 at Auburn (11/8/23)

### Miscellaneous Stats

Category	Season (Career)
Matches with 10 or more kills.....	0 (0)
Matches with 10 or more digs.....	0 (6)
Matches with 5 or more blocks.....	0 (0)
Double-doubles.....	0 (0)

### Season Honors

2023 SEC All-Freshman Team

### Social Media Handles



@mollytuozzo

PLAYER BIOS

ERIN LAMB

Senior • Outside Hitter • 6-3  
 Stewartville, Minn. • Stewartville HS  
 Kinesiology



13



Season Averages

Kills	Blocks	Assists	Digs	Aces
2.30	0.23	0.04	0.51	0.00

Quick Hits

- Season-high 13 kills vs. Northern Colorado
- Had the swing to clinch the SEC Championship at Arkansas on an overpass
- Came in during the fifth set as a sub and had 4 kills vs. Arkansas to close the match, including the match-clinching kill

Match-By-Match

DATE VS. SP K E TA PCT. A SA DIG BS-BA PTS.

Personal Bests

**Kills**

Season:  
 SEC:  
 Career: 18, twice, last at Arkansas (10/8/22)  
 SEC: 18 at Arkansas (10/8/22)

**Assists**

Season:  
 SEC:  
 Career:  
 SEC:

**Digs**

Season:  
 SEC:  
 Career: 5 at Arkansas (11/22/23)  
 SEC: 5 at Arkansas (11/22/23)

**Aces**

Season:  
 SEC:  
 Career:  
 SEC:

**Blocks**

Season:  
 SEC:  
 Career: 5 vs. South Carolina (11/25/22)  
 SEC: 5 vs. South Carolina (11/25/22)

Miscellaneous Stats

Category	Season (Career)
Matches with 10 or more kills	0 (15)
Matches with 10 or more digs	0 (0)
Matches with 5 or more blocks	0 (0)
Double-doubles	0 (0)

Season Honors

Social Media Handles

@ErinnnLamb

@ErinnnLamb

@ErinnnLamb

PLAYER BIOS

# HANNAH BENJAMIN

Freshman • Outside Hitter • 6-1  
 Atlanta, Georgia • Fideles Christian  
 Architecture



**Season Averages**

Kills	Blocks	Assists	Digs	Aces
0.00	0.00	0.00	0.00	0.00

**Quick Hits**

- Tore her ACL in the practices leading up to the Japan trip in the spring and will miss the entire season with the rehab and recovery process
- Ranked No. 9 nationally with a .504 hitting percentage in high school action
- Hit .497 in her junior and senior years of high school combined in just over 100 sets played with a 61 percent termination rate

**Match-By-Match**

DATE VS. SP K E TA PCT. A SA DIG BS-BA PTS.

**Personal Bests**

Kills

Season:  
 SEC:  
 Career:  
 SEC:

Percentage

Season:  
 SEC:  
 Career:  
 SEC:

Blocks

Season:  
 SEC:  
 Career:  
 SEC:

Assists

Season:  
 SEC:  
 Career:  
 SEC:

Digs

Season:  
 SEC:  
 Career:  
 SEC:

Aces

Season:  
 SEC:  
 Career:  
 SEC:

**Miscellaneous Stats**

Category	Season (Career)
Matches with 10 or more kills .....	0 (0)
Matches with 10 or more digs.....	0 (0)
Matches with 5 or more blocks .....	0 (0)
Double-doubles .....	0 (0)

**Season Honors**

**Social Media Handles**



@hannah13vball

# PLAYER BIOS

# BROOKLYN DELEYE

Sophomore • Outside Hitter • 6-2  
 Topeka, Kansas • Washburn Rural HS  
 Kinesiology



## Season Averages

Kills	Blocks	Assists	Digs	Aces
3.69	0.22	0.12	1.74	0.11

## Quick Hits

- SEC Freshman of the Year, SEC All-Freshman Team
- 2023 AVCA Second Team All-America
- First UK freshman with 20+ kills in back-to-back matches since Leah Edmond in 2016
- Sister plays volleyball at Drake and her dad was a collegiate golfer

## Match-By-Match

DATE VS. SP K E TA PCT. A SA DIG BS-BA PTS.

## Personal Bests

### Kills

Season:  
 SEC:  
 Career: 25, twice, last at Alabama (10/1/23)  
 SEC: 25, twice, last at Alabama (10/1/23)

### Percentage

Season:  
 SEC:  
 Career: .524 vs. Baylor (12/1/23)  
 SEC: .524 vs. Baylor (12/1/23)

### Blocks

Season:  
 SEC:  
 Career: 3, three times, last vs. Baylor (12/1/23)  
 SEC: 1, eight times, last at Arkansas (11/23/23)

### Digs

Season:  
 SEC:  
 Career: 17 vs. Mississippi State (10/20/23)  
 SEC: 17 vs. Mississippi State (10/20/23)

### Aces

Season:  
 SEC:  
 Career: 2, vs. Purdue (9/9/23)  
 SEC: 1, seven times, last at LSU (11/20/23)

## Miscellaneous Stats

Category	Season (Career)
Matches with 10 or more kills.....	0 (20)
Matches with 10 or more digs.....	0 (7)
Matches with 5 or more blocks.....	0 (0)
Double-doubles.....	0 (5)

## Season Honors

Preseason All-SEC

## Social Media Handles

 @BrooklynDeleye

 @BrooklynDeLeye0117



PLAYER BIOS

# LANE JENKINS

Senior • Setter • 5-9  
Versailles, Kentucky • Loyola-Chicago



Season Averages	Kills	Blocks	Assists	Digs	Aces
	0.00	0.00	0.00	0.00	0.00

**Quick Hits**

- Transferred in from Loyola-Chicago for the 2022 season
- Resident of Versailles, Ky., a suburb of Lexington

**Match-By-Match**

DATE VS. SP K E TA PCT. A SA DIG BS-BA PTS.

**Personal Bests**

**Kills**  
Season:  
SEC:  
Career: 1 vs. Indiana St. (9/10/22)  
SEC:

**Percentage**  
Season:  
SEC:  
Career:  
SEC:

**Blocks**  
Season:  
SEC:  
Career:  
SEC:

**Assists**  
Season:  
SEC:  
Career: 2 vs. Indiana St. (9/10/22)  
SEC:

**Digs**  
Season:  
SEC:  
Career:  
SEC:

**Aces**  
Season:  
SEC:  
Career:  
SEC:

**Miscellaneous Stats**

Category	Season (Career)
Matches with 10 or more kills .....	0 (0)
Matches with 10 or more digs.....	0 (0)
Matches with 5 or more blocks .....	0 (0)
Double-doubles .....	0 (0)

**Season Honors**

Social Media Handles

@LaneJenkins2003

@lanejenkins10





PLAYER BIOS

# ASIA THIGPEN

Freshman • Outside Hitter • 5-11  
 Pittsboro, N.C. • Northwood HS  
 Human Health Sciences



**Season Averages**

Kills	Blocks	Assists	Digs	Aces
0.00	0.00	0.00	0.00	0.00

**Quick Hits**

- First Team All-State
- Conference MVP and was the No. 1 ranked recruit from the state of North Carolina according to PrepVolleyball.
- Thigpen called Kentucky her dream school and has athletic genes in her family, as her father, Tommy, serves as the co-defensive coordinator and inside linebackers coach for the University of North Carolina football team.

**Match-By-Match**

DATE Vs. SP K E TA PCT. A SA DIG BS-BA PTS.

**Personal Bests**

**Kills**  
 Season:  
 SEC:  
 Career:  
 SEC:

**Percentage**  
 Season:  
 SEC:  
 Career:  
 SEC:

**Blocks**  
 Season:  
 SEC:  
 Career:  
 SEC:

**Assists**  
 Season:  
 SEC:  
 Career:  
 SEC:

**Digs**  
 Season:  
 SEC:  
 Career:  
 SEC:

**Aces**  
 Season:  
 SEC:  
 Career:  
 SEC:

**Miscellaneous Stats**

Category	Season (Career)
Matches with 10 or more kills .....	0 (0)
Matches with 10 or more digs.....	0 (0)
Matches with 5 or more blocks .....	0 (0)
Double-doubles .....	0 (0)

**Season Honors**

**Social Media Handles**

@thigpenasia

@asiathigpenvb



## **MATCH-BY-MATCH BOX SCORES**

# KENTUCKY<sup>®</sup>

## VOLLEYBALL

### ALL-TIME LEADERS

#### CAREER RECORDS

Sets Played		
1. Jane Belanger	491	1990-93
2. Stephanie Klefot	489	2009-12
3. Ann Hall	487	1989-93
4. Lisa Bokovoy	486	1985-88
Lauren Rapp	486	2007-10
Sarah Rumely	486	2006-09
7. Jackie Napper	478	2011-14
8. Whitney Billings	476	2010-13
9. Queen Nzenwa	464	2005-08
Becky Pavan	464	2008-11

Assists		
1. Sarah Rumely	5,703	2006-09
2. Laura Linder	5,425	1987-90
3. Madison Lilley	4,962	2017-21
4. Jane Belanger	4,861	1990-93
5. Morgan Bergren	3,814	2012-15
6. Leigh Marcum	3,683	2002-05
7. Christine Hartmann	3,497	2009-12
8. Irene Smyth	3,195	1983-86
9. Whitney Sample	2,880	1998-01
10. Ainsley Grimes	2,824	1993-96

Digs		
1. Jenni Casper	2,037	2003-07
2. Stephanie Klefot	1,924	2009-12
3. BriAnne Sauer	1,634	2006-09
4. Ashley Dusek	1,574	2014-17
5. Gabby Curry	1,564	2017-21
6. Jackie Napper	1,516	2011-14
7. Whitney Billings	1,242	2010-13
8. Katie Eiserman	1,194	1996-99
9. Ann Hall	1,139	1989-93
10. Sarah Spinner	1,127	2001-04

Kills		
1. Leah Edmond	1,978	2016-10
2. Molly Dresibach	1,737	1992-95
3. Lisa Bokovoy	1,657	1985-88
4. Sarah Spinner	1,565	2001-04
5. Whitney Billings	1,393	2010-13
6. Krista Robinson	1,389	1991-93
7. Kristen Batt	1,387	1999-02
8. Alli Stumler	1,386	2018-21
9. Katie Eiserman	1,358	1996-99
10. Lauren Rapp	1,280	2007-10

Service Aces		
1. Sarah Rumely	165	2006-09
2. Krista Robinson	159	1991-93
3. Irene Smyth	153	1983-86
4. Lisa Bokovoy	147	1985-88
5. Sarah Spinner	145	2001-04
6. Laura Linder	135	1987-90
7. Lori Erpenbeck	129	1981-84
Lauren Rapp	129	2007-10
9. Jane Belanger	126	1990-93
10. Jill Ackerman	114	1983-86

Attack Attempts		
1. Leah Edmond	4,655	2016-19
2. Molly Dresibach	4,296	1992-95
3. Sarah Spinner	4,172	2001-04
4. Kristen Batt	3,907	1999-02
Alli Stumler	3,907	2018-21
6. Katie Eiserman	3,876	1996-99
7. Lisa Bokovoy	3,729	1985-88
8. Whitney Billings	3,504	2010-13
9. Krista Robinson	3,475	1991-93
10. Lauren O'Conner	3,276	2011-14

Block Solos		
1. Lisa Bokovoy	210	1985-88
2. Marsha Bond	148	1980-83
3. Karolyn Kirby	111	1983
4. Lori Erpenbeck	99	1981-84
5. Eunice Thomas	85	1990-93
6. Jill Ackerman	80	1983-86
7. Lisa Dausman	76	1983-87
8. Anglea Salvatore	74	1989-92
9. Cathy DeBuono	71	1988-91
10. Jaclyn Homan	68	1996-99

Attack Percentage (min. 1000 attempts)		
1. Marsha Bond	.380	1980-83
2. Kaz Brown	.357	2014-17
3. Alexandra Morgan	.355	2010-13
4. Eunice Thomas	.342	1990-93
5. Emily Franklin	.341	2014-17
6. Queen Nzenwa	.335	2005-08
7. Lisa Bokovoy	.329	1985-88
8. Karolyn Kirby	.311	1983
9. Lori Erpenbeck	.305	1981-84
10. Brooke Morgan	.303	2015-18

Block Assists		
1. Queen Nzenwa	557	2005-08
2. Kaz Brown	509	2014-17
3. Lauren Rapp	423	2007-10
4. Becky Pavan	403	2008-11
5. Lisa Bokovoy	400	1985-88
6. Emily Franklin	357	2014-17
7. Eunice Thomas	355	1990-93
8. Jaclyn Homan	353	1996-99
9. Jenny Muzzey	347	1995-98
10. Mara Eglitis	344	1992-95

# KENTUCKY<sup>®</sup>

## VOLLEYBALL

### ALL-TIME LEADERS

#### INDIVIDUAL SEASON

Sets Played		
1. Irene Smyth	1985	140
2. Machelie Elliott	1985	138
3. Lisa Bokovoy	1985	137
Mara Eglitis	1994	137
5. Jill Ackerman	1985	135
6. Jody Hopkinson	1985	133
Jane Belanger	1991	133
8. Sandra Lunney	1985	132
9. Ann Hall	1991	130
Eunice Thomas	1991	130
Molly Dreisbach	1994	130

Kills		
1. Marsha Bond	1983	874
2. Molly Dreisbach	1994	653
3. Karolyn Kirby	1983	618
4. Leah Edmond	2017	539
5. Sarah Mendoza	2009	519
6. LaTanya Webb	1997	516
7. Lisa Bokovoy	1988	502
8. Leah Edmond	2018	498
9. Lori Erpenbeck	1984	493
10. Leah Edmond	2019	491

Attack Attempts		
1. Marsha Bond	1983	1,666
2. Molly Dreisbach	1994	1,623
3. Sarah Mendoza	2009	1,434
4. Mara Eglitis	1994	1,302
5. Gina Heustis	1996	1,279
6. Karolyn Kirby	1983	1,270
7. Leah Edmond	2017	1,239
8. Krista Robinson	1992	1,233
9. LaTanya Webb	1997	1,210
10. Kim Thompson	1988	1,191

Attack Percentage (Min. 500 attempts)		
1. Azhani Tealer	2021	.433
2. Emily Franklin	2017	.416
3. Kaz Brown	2017	.408
4. Lisa Bokovoy	1987	.389
5. Eunice Thomas	1991	.384
6. Marsha Bond	1983	.380
7. Queen Nzenwa	2007	.371
8. Kaz Brown	2016	.362
9. Lisa Bokovoy	1988	.358
10. Amy Kaplan	2005	.352

Assists		
1. Jane Belanger	1991	1,664
2. Jane Belanger	1993	1,590
3. Leigh Marcum	2003	1,561
4. Jane Belanger	1992	1,541
5. Sarah Rumely	2007	1,516
6. Laura Linder	1990	1,513
7. Sarah Rumely	2006	1,488
8. Sarah Rumely	2009	1,484
9. Laura Linder	1988	1,477
10. Madison Lilley	2017	1,445

Service Aces		
1. Lori Erpenbeck	1984	70
2. Krista Robinson	1991	67
3. Karolyn Kirby	1983	64
4. Kim Martinsen	1984	59
5. Irene Smyth	1985	56
Lori Erpenbeck	1983	56
7. Sarah Rumely	2006	54
8. Machelie Elliott	1984	47
Irene Smyth	1986	47
Krista Robinson	1992	47

Block Solos		
1. Marsha Bond	1983	148
2. Karolyn Kirby	1983	111
3. Lisa Bokovoy	1985	80
4. Lori Erpenbeck	1983	74
5. Lisa Bokovoy	1988	47
6. Jill Ackerman	1985	46
7. Lisa Bokovoy	1987	44
8. Lisa Bokovoy	1986	41
9. Jill Ackerman	1986	34
Tanya Diamond	1983	34

Block Assists		
1. Queen Nzenwa	2007	174
2. Kaz Brown	2015	160
3. Queen Nzenwa	2006	137
4. Kaz Brown	2016	136
5. Mara Eglitis	1994	132
6. Jill Ackerman	1986	131
7. Nicole Britenriker	2007	130
Lauren Rapp	2007	130
9. Lisa Bokovoy	1988	129
Jenny Muzzey	1996	129
Mara Eglitis	1993	129

Digs		
1. Stephanie Klefot	2011	608
2. BriAnne Sauer	2009	580
3. Ashley Dusek	2015	566
4. Jenni Casper	2006	563
5. Jackie Napper	2014	537
6. Tanya Diamond	1983	525
7. Jenni Casper	2005	523
8. Stephanie Klefot	2010	517
9. Gabby Curry	2019	511
10. Ashley Dusek	2016	507

# KENTUCKY®

## VOLLEYBALL

### ALL-TIME LEADERS 25-POINT RALLY SCORING ERA

#### SINGLE SEASON

Sets Played		
1. Whitney Billings	126	2011
Ashley Frazier	126	2011
Gretchen Giesler	126	2009
Stephanie Klefot	126	2011
Sarah Mendoza	126	2009
Jackie Napper	126	2011
Becky Pavan	126	2009
BriAnne Sauer	126	2009
9. Jessi Greenberg	125	2011
Lauren Rapp	125	2009
Sarah Rumely	125	2009

Kills		
1. Leah Edmond	539	2017
2. Sarah Mendoza	519	2009
3. Leah Edmond	498	2018
4. Leah Edmond	491	2019
5. Leah Edmond	450	2016
6. Whitney Billings	406	2013
Ashley Frazier	406	2011
8. Sarah Mendoza	385	2008
9. Alli Stumler	382	2021
10. Lauren O'Conner	379	2014

Attack Attempts		
1. Sarah Mendoza	1434	2009
2. Leah Edmond	1239	2017
3. Alli Stumler	1186	2019
4. Leah Edmond	1176	2018
5. Sarah Mendoza	1120	2008
6. Leah Edmond	1108	2016
7. Leah Edmond	1132	2019
8. Alli Stumler	1095	2021
9. Darian Mack	1022	2015
10. Anni Thomasson	1010	2014

Attack Percentage (Min. 500 Attempts)		
1. Azhani Tealer	.430	2021
2. Emily Franklin	.416	2017
3. Kaz Brown	.408	2017
4. Kaz Brown	.362	2016
5. Avery Skinner	.350	2020-21
6. Alexandra Morgan	.347	2012
7. Alli Stumler	.345	2020-21
8. Queen Nzenwa	.343	2008
9. Lauren Rapp	.336	2009
10. Gretchen Giesler	.330	2009

Assists			
1. Sarah Rumely	1484	2009	
2. Madison Lilley	1445	2017	
3. Morgan Bergren	1291	2014	
4. Christine Hartmann	1273	2011	
5. Madison Lilley	1258	2019	
6. Madison Lilley	1232	2018	
7. Emma Grome	1218	2021	
8. Morgan Bergren	1215	2013	
Sarah Rumely	1215	2008	
10. Olivia Dailey	1202	2016	
Christine Hartmann	1202	2012	

Aces			
1. Sarah Rumely	46	2008	
2. Ashley Frazier	41	2011	
3. Leah Edmond	40	2017	
4. Whitney Billings	35	2012	
5. Lauren Rapp	34	2008	
Lauren O'Conner	34	2014	
Alli Stumler	34	2019	
7. Madison Lilley	33	2018	
8. Alli Stumler	31	2018	
9. Stephanie Klefot	30	2011	
Anni Thomasson	30	2015	
Anni Thomasson	30	2014	
Madison Lilley	30	2019	
Madison Lilley	30	2020-21	

Block Solos			
1. Gretchen Giesler	22	2009	
2. Kaz Brown	21	2017	
3. Kaz Brown	20	2015	
4. Ashley Frazier	19	2012	
Lauren Rapp	19	2010	
6. Ashley Frazier	17	2011	
Alexandra Morgan	17	2013	
Lauren O'Conner	17	2012	
9. Whitney Billings	16	2010	
Becky Pavan	16	2010	
Becky Pavan	16	2008	

Block Assists			
1. Kaz Brown	160	2015	
2. Kaz Brown	136	2016	
3. Leah Meyer	128	2019	
4. Kaz Brown	125	2017	
Alexandra Morgan	125	2012	
6. Becky Pavan	124	2008	
7. Queen Nzenwa	120	2008	
9. Gretchen Giesler	118	2009	
Alexandra Morgan	118	2013	
11. Becky Pavan	113	2011	

Total Blocks			
1. Kaz Brown	180	2015	
2. Kaz Brown	151	2016	
3. Kaz Brown	146	2017	
4. Gretchen Giesler	140	2009	
Becky Pavan	140	2008	
6. Leah Meyer	139	2019	
7. Alexandra Morgan	135	2013	
8. Alexandra Morgan	132	2012	
Queen Nzenwa	132	2008	
10. Lauren Rapp	125	2010	

Digs			
1. Stephanie Klefot	608	2011	
2. BriAnne Sauer	580	2009	
3. Ashley Dusek	566	2015	
4. Jackie Napper	537	2014	
5. Stephanie Klefot	517	2010	
6. Gabby Curry	511	2019	
7. Ashley Dusek	507	2016	
8. BriAnne Sauer	497	2008	
9. Stephanie Klefot	481	2012	
10. Gabby Curry	475	2018	

Points			
1. Leah Edmond	614.5	2017	
2. Sarah Mendoza	581	2009	
3. Leah Edmond	546	2018	
4. Leah Edmond	541.5	2019	
5. Leah Edmond	503	2016	
6. Ashley Frazier	487	2011	
7. Whitney Billings	477.5	2013	
8. Whitney Billings	452	2012	
9. Lauren O'Conner	448.5	2014	
10. Sarah Mendoza	443	2008	

BOLD - Active Player

# KENTUCKY®

## VOLLEYBALL

### ALL-TIME LEADERS 25-POINT RALLY SCORING ERA

#### CAREER RECORDS

##### Sets Played

1. Stephanie Klefot	489	2009-12
2. Jackie Napper	478	2011-14
3. Whitney Billings	476	2010-13
4. Becky Pavan	465	2008-11
5. Lauren O'Conner	462	2011-14
6. Leah Edmond	445	2016-19
7. Kaz Brown	427	2014-17
8. Ashley Dusek	424	2014-17
9. Anni Thomasson	423	2013-16
10. McKenzie Watson	410	2015-18
10. Alli Stumler	410	2018-21

##### Kills

1. Leah Edmond	1,978	2016-19
2. Whitney Billings	1,393	2010-13
3. Alli Stumler	1,386	2018-21
4. Lauren O'Conner	1,204	2011-14
5. Kaz Brown	1,015	2014-17
6. Becky Pavan	988	2008-11
7. Lauren Rapp	984	2008-10
8. Anni Thomasson	908	2013-16
9. Sarah Mendoza	904	2008-09
10. Darian Mack	802	2014-17

##### Attack Attempts

1. Leah Edmond	4655	2016-19
2. Alli Stumler	3907	2018-21
3. Whitney Billings	3504	2010-13
4. Lauren O'Conner	3276	2011-14
5. Anni Thomasson	2862	2013-16
6. Sarah Mendoza	2554	2008-09
7. Lauren Rapp	2353	2008-10
8. Becky Pavan	2314	2008-11
9. Darian Mack	2134	2014-17
10. Kaz Brown	2088	2014-17

##### Attack Percentage

##### (Min. 500 Attempts)

1. Kaz Brown	.357	2014-17
2. Alexandra Morgan	.355	2010-13
3. Queen Nzenwa	.343	2008
4. Emily Franklin	.341	2014-17
5. Morgan Bergren	.336	2012-15
6. Christine Hartmann	.321	2009-12
7. Lauren Rapp	.309	2008-10
8. Brooke Morgan	.303	2015-18
9. Leah Edmond	.292	2016-19
10. Sara Schwarzwald	.289	2012-15

##### Assists

1. Madison Lilley	4962	2017-21
2. Morgan Bergren	3814	2012-15
3. Emma Grome	3776	2021-Pres.
4. Christine Hartmann	3497	2009-12
5. Sarah Rumely	2669	2008-09
6. Olivia Dailey	1236	2015-17
7. Gabby Curry	370	2017-21
8. Elizabeth Koberstein	352	2010-11
9. Jackie Napper	285	2011-13
10. Ashley Dusek	264	2014-17

##### Aces

1. Madison Lilley	117	2017-Pres.
2. Alli Stumler	111	2018-Pres.
3. Anni Thomasson	103	2013-16
4. Whitney Billings	98	2010-13
5. Leah Edmond	95	2016-19
6. Stephanie Klefot	94	2009-12
7. Lauren O'Conner	91	2011-14
8. Gabby Curry	87	2017-21
9. Morgan Bergren	73	2012-15
10. Sarah Rumely	72	2008-09

##### Block Solos

1. Kaz Brown	66	2014-17
2. Becky Pavan	55	2008-11
3. Lauren O'Conner	41	2011-14
Lauren Rapp	41	2008-10
5. Whitney Billings	40	2010-13
6. Gretchen Giesler	37	2008-11
7. Ashley Frazier	36	2011-12
8. Emily Franklin	35	2014-17
Leah Edmond	35	2016-19
Christine Hartmann	33	2009-12
11. Morgan Bergren	26	2012-15
Alexandra Morgan	26	2010-13

##### Block Assists

1. Kaz Brown	509	2014-17
2. Becky Pavan	403	2008-11
3. Emily Franklin	357	2014-17
4. Lauren Rapp	293	2008-10
5. Whitney Billings	281	2010-13
6. Alexandra Morgan	277	2010-13
7. Brooke Morgan	273	2015-18
8. Sara Schwarzwald	266	2012-15
9. Morgan Bergren	255	2012-15
10. Gretchen Giesler	233	2008-11

##### Total Blocks

1. Kaz Brown	575	2014-17
2. Becky Pavan	458	2008-11
3. Emily Franklin	392	2014-17
4. Lauren Rapp	334	2008-10
5. Whitney Billings	321	2010-13
6. Alexandra Morgan	303	2010-13
7. Brooke Morgan	288	2015-18
8. Sara Schwarzwald	287	2012-15
9. Morgan Bergren	281	2012-15
10. Gretchen Giesler	270	2008-11

##### Digs

1. Stephanie Klefot	1924	2009-12
2. Ashley Dusek	1574	2014-17
3. Gabby Curry	1564	2017-21
4. Jackie Napper	1516	2011-14
5. Whitney Billings	1242	2010-13
6. BriAnne Sauer	1077	2008-09
7. Anni Thomasson	1066	2013-16
8. Madison Lilley	979	2017-21
9. Alli Stumler	954	2018-22
10. McKenzie Watson	749	2015-18

##### Points

1. Leah Edmond	2205.0	2016-19
2. Whitney Billings	1671.5	2010-13
3. Alli Stumler	1587.0	2018-21
4. Lauren O'Conner	1439.5	2011-14
5. Kaz Brown	1335.5	2014-17
6. Becky Pavan	1295.5	2008-11
7. Lauren Rapp	1239.5	2008-10
8. Anni Thomasson	1080.0	2013-16
9. Sarah Mendoza	1024.0	2008-09
10. Emily Franklin	981.5	2014-17

# KENTUCKY®

## VOLLEYBALL

### ALL-TIME LEADERS 25-POINT RALLY SCORING ERA

#### CAREER MATCHES

##### Players with 10+ Kills in a match

1. Leah Edmond	114	2016-19
2. Alli Stumler	87	2018-21
3. Whitney Billings	74	2010-13
4. Lauren O'Conner	58	2011-14
5. Sarah Mendoza	56	2008-09
6. Lauren Rapp	55	2008-10
7. Avery Skinner	48	2017-20
8. Anni Thomasson	46	2013-16
9. Reagan Rutherford	45	2020-23
10. Ashley Frazier	42	2011-12
Azhani Tealer	42	2019-23
12. Kaz Brown	40	2014-17
13. Becky Pavan	38	2008-11
14. Darian Mack	35	2014-17
15. Madi Skinner	35	2020-21
16. Blaire Hiler	27	2008-10
17. Brooke Morgan	23	2015-18
18. Shelby Workman	21	2012-14
<b>Brooklyn DeLeye</b>	<b>21</b>	<b>2023-Pres.</b>
20. Ann Armes	20	2008-11
Elise Goetzinger	20	2020-23
21. Alexandra Morgan	18	2010-13
23. Emily Franklin	16	2014-17
Gretchen Giesler	16	2008-11
Adanna Rollins	16	2022
<b>26. Erin Lamb</b>	<b>15</b>	<b>2021-Pres.</b>
27. Queen Nzenwa	9	2008
28. Sara Schwarzwaldner	8	2012-15
29. Caityln Cooper	7	2018-Pres.
Leah Meyer	7	2019
<b>31. Megan Wilson</b>	<b>6</b>	<b>2023-Pres.</b>
32. Sharay Barnes	3	2014-16
Kendyl Paris	3	2017-20
34. Morgan Bergren	2	2012-15
Bella Bell	2	2019-Pres.
36. Anna Nyberg	1	2015-18
Kayla Tronick	1	2012-14

##### Players with 15+ Kills in a match

1. Leah Edmond	69	2016-18
2. Alli Stumler	30	2018-21
3. Whitney Billings	26	2010-13
4. Sarah Mendoza	24	2008-09
5. Ashley Frazier	18	2011-12
6. Lauren O'Conner	16	2011-14
Avery Skinner	16	2017-20
8. Lauren Rapp	15	2008-10
9. Reagan Rutherford	14	2020-23
10. Madi Skinner	13	2020-21
<b>11. Brooklyn DeLeye</b>	<b>12</b>	<b>2023-Pres.</b>
12. Darian Mack	10	2014-17
13. Anni Thomasson	9	2013-16
14. Adanna Rollins	8	2022
15. Becky Pavan	7	2008-11
Azhani Tealer	7	2019-23

17. Shelby Workman	6	2012-14
18. Kaz Brown	5	2014-17
19. Blaire Hiler	4	2008-10
<b>Erin Lamb</b>	<b>4</b>	<b>2021-Pres.</b>
21. Ann Armes	2	2008-11
<b>Megan Wilson</b>	<b>2</b>	<b>2023-Pres.</b>
Gretchen Giesler	2	2008-11
Alexandra Morgan	2	2010-13
Brooke Morgan	2	2015-18
26. Sharay Barnes	1	2014-16
Queen Nzenwa	1	2008
Leah Meyer	1	2019
Elise Goetzinger	1	2020-23

##### Players with 20+ Kills in a match

1. Leah Edmond	29	2016-19
2. Sarah Mendoza	7	2008-09
3. Alli Stumler	5	2018-21
4. Whitney Billings	4	2010-13
5. Ashley Frazier	3	2011-12
<b>Brooklyn DeLeye</b>	<b>3</b>	<b>2023-Pres.</b>
7. Lauren O'Conner	2	2011-14
Lauren Rapp	2	2008-10
Avery Skinner	2	2017-20
Madi Skinner	2	2020-21
<b>11. Kaz Brown</b>	<b>1</b>	<b>2014-17</b>
Darian Mack	1	2014-17
Anni Thomasson	1	2013-16
Shelby Workman	1	2012-14
Reagan Rutherford	1	2020-23
Adanna Rollins	1	2022

##### Players with 25+ Kills in a match

1. Leah Edmond	7	2016-19
<b>2. Brooklyn DeLeye</b>	<b>2</b>	<b>2023-Pres.</b>
Whitney Billings	2	2010-13
Alli Stumler	2	2018-21
4. Sarah Mendoza	1	2008-09
Anni Thomasson	1	2013-16
Adanna Rollins	1	2022
Reagan Rutherford	1	2020-23

##### Players with 30+ Kills in a match

1. Anni Thomasson	1	2013-16
Leah Edmond	1	2016-19

##### Players with 10+ Digs in a match

1. Stephanie Klefot	98	2009-12
2. Gabby Curry	65	2017-20
3. Ashley Dusek	82	2014-17
<b>4. Eleanor Beavin</b>	<b>75</b>	<b>2021-Pres.</b>
5. Jackie Napper	73	2011-14
6. Whitney Billings	61	2010-13
7. BriAnne Sauer	58	2008-09
8. Anni Thomasson	51	2013-16
9. Madison Lilley	41	2017-19
10. Alli Stumler	38	2018-21

11. Leah Edmond	33	2016-19
12. Sarah Mendoza	29	2008-09
13. Christine Hartmann	22	2009-12
<b>14. Emma Grome</b>	<b>19</b>	<b>2021-Pres.</b>
McKenzie Watson	19	2015-17
15. Sarah Rumely	18	2008-09
17. Lauren Tharp	17	2018-21
18. Morgan Bergren	14	2012-15
19. Lauren Rapp	13	2008-11
20. Riah Walker	10	2020-23
Jessi Greenberg	10	2010-13
Laura Stokowski	10	2008-09
23. Darian Mack	8	2014-17
<b>Brooklyn DeLeye</b>	<b>8</b>	<b>2023-Pres.</b>
Adanna Rollins	8	2022
Audrey Whitworth	8	2022-23
27. Shelby Workman	7	2012-14
Reagan Rutherford	7	2020-Pres.
<b>29. Molly Tuozzo</b>	<b>6</b>	<b>2023-Pres.</b>
Olivia Dailey	6	2015-17
31. Madi Skinner	5	2020-21
32. Ann Armes	4	2008-11
Kelsey Wolf	4	2013-14
Reagan Rutherford	4	2020-23
35. Avery Skinner	2	2017-20
Blaire Hiler	2	2008-10
Merideth Jewell	2	2017-18
37. Elizabeth Koberstein	1	2010-11
Lauren O'Conner	1	2010-14
Maddie Berezowitz	1	2019

##### Players with 15+ Digs in a match

1. Stephanie Klefot	67	2009-12
2. Ashley Dusek	53	2014-17
3. Jackie Napper	40	2011-14
3. Gabby Curry	46	2017-20
5. BriAnne Sauer	37	2008-09
<b>6. Eleanor Beavin</b>	<b>37</b>	<b>2021-Pres.</b>
7. Whitney Billings	19	2010-13
8. Anni Thomasson	11	2013-16
9. Sarah Mendoza	9	2008-09
10. Madison Lilley	8	2017-20
Alli Stumler	8	2018-21
<b>12. Emma Grome</b>	<b>6</b>	<b>2020-Pres.</b>
13. Sarah Rumely	4	2008-09
14. Christine Hartmann	3	2009-12
Reagan Rutherford	3	2020-23
16. Leah Edmond	2	2016-19
Lauren Rapp	2	2008-11
Laura Stokowski	2	2008-09
McKenzie Watson	2	2015-18
<b>Molly Tuozzo</b>	<b>2</b>	<b>2023-Pres.</b>
21. Olivia Dailey	1	2015-17
Darian Mack	1	2014-17
Lauren Tharp	1	2018-21
Riah Walker	1	2020-23
Adanna Rollins	1	2022

# KENTUCKY®

## VOLLEYBALL

### ALL-TIME LEADERS 25-POINT RALLY SCORING ERA

Madi Skinner	1	2020-21
Audrey Whitworth	1	2022-23
<b>Brooklyn DeLeye</b>	<b>1</b>	<b>2023-Pres.</b>

#### Players with 20+ Digs in a match

1. Stephanie Klefot	28	2009-12
2. Ashley Dusek	22	2014-17
3. BriAnne Sauer	21	2008-09
4. Gabby Curry	18	2017-20
5. Jackie Napper	17	2011-14
<b>6. Eleanor Beavin</b>	<b>8</b>	<b>2021-Pres.</b>
7. Sarah Mendoza	2	2008-09
Anni Thomasson	2	2013-16
<b>Emma Grome</b>	<b>2</b>	<b>2021-Pres.</b>
10. Alli Stumler	1	2018-21
Whitney Billings	1	2010-13
Sarah Rumely	1	2008-09
McKenzie Watson	1	2015-18

#### Players with 25+ Digs in a match

1. Ashley Dusek	11	2014-17
2. Stephanie Klefot	9	2009-12
3. BriAnne Sauer	5	2008-09
Gabby Curry	5	2017-20
5. Jackie Napper	3	2011-14
<b>6. Eleanor Beavin</b>	<b>2</b>	<b>2021-Pres.</b>

#### Players with 30+ Digs in a match

1. Ashley Dusek	5	2014-17
2. BriAnne Sauer	1	2008-09
Gabby Curry	1	2017-20
<b>Eleanor Beavin</b>	<b>1</b>	<b>2021-Pres.</b>

#### Players with 35+ Digs in a match

1. Ashley Dusek	1	2014-17
-----------------	---	---------

#### Players with 40+ Digs in a match

1. Ashley Dusek	1	2014-17
-----------------	---	---------

#### Players with 40+ Assists in a match

1. Madison Lilley	56	2017-20
<b>2. Emma Grome</b>	<b>52</b>	<b>2021-Pres.</b>
3. Morgan Bergren	42	2012-15
4. Christine Hartmann	38	2009-12
5. Sarah Rumely	34	2008-09
6. Olivia Dailey	15	2015-17
7. Elizabeth Koberstein	4	2010-11
8. Harper Hempel	1	2015-17
Cameron Scheitzach	1	2018-21

#### Players with 50+ Assists in a match

1. <b>Emma Grome</b>	<b>24</b>	<b>2021-Pres.</b>
2. Madison Lilley	22	2017-20
3. Christine Hartmann	14	2009-12
4. Sarah Rumely	14	2008-09

5. Morgan Bergren	13	2012-15
6. Olivia Dailey	5	2015-17
7. Elizabeth Koberstein	2	2010-11
Cameron Scheitzach	1	2018-Pres.

#### Players with 60+ Assists in a match

1. Madison Lilley	5	2017-20
2. Sarah Rumely	2	2008-09
<b>Emma Grome</b>	<b>2</b>	<b>2021-Pres.</b>
4. Morgan Bergren	1	2012-15
Olivia Dailey	1	2015-17
Elizabeth Koberstein	1	2010-11

#### Players with 65+ Assists in a match

1. Madison Lilley	2	2017-20
2. Morgan Bergren	1	2012-15
Elizabeth Koberstein	1	2010-11

#### Players with 70+ Assists in a match

1. Elizabeth Koberstein	1	2010-11
-------------------------	---	---------

#### Players with 5+ Blocks in a match

1. Kaz Brown	56	2014-17
2. Becky Pavan	40	2008-11
3. Emily Franklin	36	2014-17
4. Azhani Tealer	35	2019-23
5. Alexandra Morgan	31	2010-13
6. Lauren Rapp	25	2008-10
7. Gretchen Giesler	23	2008-11
8. Morgan Bergren	20	2012-15
9. Sara Schwarzwald	19	2012-15
10. Brooke Morgan	16	2015-11
11. Elise Goetzinger	15	2020-23
12. Whitney Billings	14	2010-13
13. Queen Nzenwa	13	2008
Bella Bell	13	2019-22
Reagan Rutherford	13	2020-23
Leah Meyer	12	2019
17. Sarah Rumely	11	2008-09
18. Christine Hartmann	10	2009-12
19. Madison Lilley	8	2017-20
20. Ann Armes	7	2008-11
21. Leah Edmond	6	2016-19
Darian Mack	6	2014-17
Kendyl Paris	6	2017-20
Caityln Cooper	6	2018-19
25. Lauren O'Conner	5	2011-14
<b>Emma Grome</b>	<b>5</b>	<b>2021-Pres.</b>
27. Olivia Dailey	4	2015-17
Jordyn Williams	4	2021-23
29. Ashley Frazier	3	2011-12
Madi Skinner	3	2020-21
31. Adanna Rollins	2	2022
Blaire Hiler	2	2008-10

Alli Stumler	2	2018-21
Avery Skinner	2	2017-20
35. Elizabeth Koberstein	1	2010-11
Kayla Tronick	1	2011-14
<b>Erin Lamb</b>	<b>1</b>	<b>2021-Pres.</b>

#### Players with 8+ Blocks in a match

1. Kaz Brown	21	2014-17
2. Azhani Tealer	9	2019-23
3. Sara Schwarzwald	8	2012-15
4. Emily Franklin	7	2014-18
Becky Pavan	7	2008-11
6. Alexandra Morgan	6	2010-13
7. Bella Bell	5	2019-2022
Gretchen Giesler	3	2008-11
Queen Nzenwa	3	2008
Lauren Rapp	3	2008-10
11. Elise Goetzinger	2	2020-23
Whitney Billings	2	2010-13
Leah Meyer	2	2019
14. Christine Hartmann	1	2009-12
Brooke Morgan	1	2015-18
Kendyl Paris	1	2017-20
Reagan Rutherford	1	2020-23

#### Players with 10+ Blocks in a match

1. Kaz Brown	5	2014-17
2. Azhani Tealer	2	2019-23
Emily Franklin	2	2014-17
Alexandra Morgan	2	2010-13
Bella Bell	2	2019-2022
6. Gretchen Giesler	1	2008-11
Kendyl Paris	1	2017-20
Becky Pavan	1	2008-11
Lauren Rapp	1	2008-10
Sara Schwarzwald	1	2012-15

#### Players with a Double-Double

1. Whitney Billings	43	2010-13
2. Madison Lilley	38	2017-20
3. Leah Edmond	31	2016-19
4. Sarah Mendoza	28	2008-09
Alli Stumler	28	2018-21
6. Anni Thomasson	26	2013-16
7. Christine Hartmann	22	2009-12
<b>8. Emma Grome</b>	<b>20</b>	<b>2021-Pres.</b>
9. Sarah Rumely	18	2008-09
10. Morgan Bergren	15	2012-15
11. Lauren Rapp	11	2008-10
12. Reagan Rutherford	8	2020-23
13. Adanna Rollins	6	2022
Madi Skinner	6	2020-21
Olivia Dailey	6	2015-17
Darian Mack	6	2014-17
<b>17. Brooklyn DeLeye</b>	<b>5</b>	<b>2023-Pres.</b>
18. Kaz Brown	2	2014-17
Blaire Hiler	2	2008-10
Shelby Workman	2	2012-14
Avery Skinner	2	2017-2020



# KENTUCKY<sup>®</sup>

## VOLLEYBALL

# RECORDS

### TEAM RECORDS

<u>Season</u>	
<b>Most Victories:</b> .....	.44 (1983)
<b>Most Victories (Regular Season):</b> .....	.39 (1983)
<b>Fewest Victories:</b> .....	.6 (2000)
<b>Most Losses:</b> .....	.23 (1985)
<b>Fewest Losses:</b> .....	.1 (2020-21)
<b>Highest Winning Percentage:</b> .....	.960 (24-1, 2020-21)
<b>Lowest Winning Percentage:</b> .....	.222 (6-21, 2000)
<b>Most Consecutive Victories:</b> 24 (Sept. 29-Dec. 11, 1988)	
<b>Most Consecutive Start of Season Victories:</b> .....	.17 ..... (Sept. 1 - Oct. 10, 1993)
<b>Most Consecutive Conference Victories:</b> .....	.25 ..... (Nov. 5, 2017 - Oct. 11, 2019)
<b>Most Consecutive Conference Losses:</b> .....	.11 ..... (Sept. 29-Nov. 10, 2000)
<b>Most Consecutive Losses:</b> .....	.12 (9/29-11/10/2000)
<b>Highest Conference Winning Percentage:</b> .....	1.000 ..... (1980, 1983, 1987, 1988, 2018)
<b>Most Home Victories:</b> .....	.25 (1983)
<b>Most Home Victories (Regular Season):</b> .....	.22 (1983)
<b>Most Consecutive Home Victories:</b> .....	.23 ..... (10/25/86-10/8/1988)
<b>Most Consecutive Home Losses:</b> .....	.4 ..... (9/15/78-9/28/1978), (8/31/96-9/14/1996), ..... (10/9/02-10/25/2002)
<b>Highest Home Winning Percentage:</b> 1.000 (15-0, 1987; 2018, 2020-21)	
<b>Highest Home Winning Percentage (Regular Season):</b> .....	1.000 (14-0, 1987; 10-0, 2020-21)
<b>Most Road Victories:</b> .....	.25 (1979)
<b>Most Consecutive Road Victories:</b> .....	.19 ..... (9/13/83-12/10/1983)
<b>Highest Road Winning Percentage:</b> .....	.950 (1983)
<b>Most Consecutive Road Losses:</b> 9 (9/29/00-11/10/2000)	
<b>Lowest Road Winning Percentage:</b> .....	.000 (0-11, 2000)
<b>Most Kills:</b> .....	2,875 (1983)
<b>Most Attack Attempts:</b> .....	6,558 (1983)
<b>Highest Attack Percentage:</b> .....	.36- ..... (2020-21, 1,271 K, 311 E, 2,667 TA)
<b>Most Assists:</b> .....	2,435 (1983)

<b>Most Service Aces:</b> .....	.390 (1983)
<b>Most Block Solos:</b> .....	.393 (1983)
<b>Most Block Assists:</b> .....	.620 (2007)
<b>Most Digs:</b> .....	2,713 (1983)

### Match

<b>Most Kills:</b> .....	107 vs. Duke, 10/9/1992
<b>Most Attack Attempts:</b> .....	271 vs. Duke, 11/26/1994
<b>Highest Attack Percentage:</b> .....	.552 (36 K, 4 E, 58 TA) vs. Mississippi State, 11/3/1986
<b>Most Assists:</b> .....	.91 vs. Duke, 10/9/1992
<b>Most Service Aces:</b> .....	.21 vs. Ball State, 10/26/1984
<b>Most Block Solos:</b> .....	.25 vs. Hawaii, 12/11/1983
<b>Most Block Assists:</b> .....	.39 vs. Georgia, 11/9/1990
<b>Most Digs:</b> .....	149, vs. Notre Dame, 10/9/1987

### INDIVIDUAL RECORDS

### Match

<b>Most Kills:</b> .....	.36 Molly Dreisbach (vs. Mississippi State, 10/14/1994 & vs. LSU, 11/18/1994), Marsha Bond (vs. Texas, 12/10/1983), LaTanya Webb (vs. Louisville, 9/17/1997) and Sarah Spinner (vs. American, 11/27/2004)
<b>Most Attack Attempts:</b> .....	.80, Molly Dreisbach ..... (vs. Texas, 11/7/1994)
<b>Highest Attack Percentage (min. 10 attack attempts):</b> ..	1.000 .....
	(10 K, 0 E, 10 AA) Morgan Bergren ..... (vs. Arkansas, 11/29/2014)
<b>Most Assists:</b> .....	.82 ..... Jane Belanger (vs. Duke, 10/9/1992) and ..... Laura Linder (vs. Eastern Michigan, 9/15/1989)
<b>Most Service Aces:</b> .....	.7 ..... Jill Ackerman (vs. Florida State, 10/18/1985), ... Machel Elliott (vs. Eastern Kentucky, 9/18/1984), ..... Lori Erpinbeck (vs. Louisville, 9/14/1984)
<b>Most Digs:</b> ...	40, Ashley Dusek (at Auburn, 10/16/2015)
<b>Most Block Assists:</b> .....	.12 Gina Heustis (vs. Arkansas, 11/11/1994), Jenny Muzzey (vs. Georgia, 10/13/1995), Jaclyn Homan (vs. Tennessee, 11/14/1997) and Queen Nzenwa (vs. Auburn 10/26 and at Arkansas, 11/18/2007)
<b>Most Block Solos:</b> .....	.12

Lisa Bokovoy (vs. North Carolina, 9/27/1985)

### OPPONENT MATCH RECORDS

### Team

<b>Most Kills:</b> .....	.96, LSU (10/4/1992)
<b>Most Attack Attempts:</b> .....	.262, Florida (10/30/1987)
<b>Highest Attack Percentage:</b> .....	.500 (60 K, 10 E, 100 AA) Minnesota (9/17/1995)
<b>Most Assists:</b> .....	.87, Nebraska (9/22/1989)
<b>Most Service Aces:</b> .....	.20, Pittsburgh (10/17/1986)
<b>Most Block Solos:</b> .....	.19, Texas-Arlington (10/5/1985)
<b>Most Block Assists:</b> .....	.36, Tennessee (10/11/2006)
<b>Most Digs:</b> .....	144, Duke (11/26/1994)

### Individual

<b>Most Kills:</b> ..	.53, Priscilla Pacheco, Georgia (11/13/1994)
<b>Most Attack Attempts:</b> .....	.102 Priscilla Pacheco, Georgia (11/13/1994)
<b>Highest Attack Percentage:</b> .....	.778 (35 K, 0 E, 45 AA) Alexandra Oquendo, Georgia (10/8/2004)
<b>Most Assists:</b> .....	.84 Cindy Cox, Colorado (9/26/1987), Kristy Johnson, Georgia (10/13/1995)
<b>Most Service Aces:</b> .....	.7 Wendy Stammer, LSU (11/7/1986); Jill Kerkhoff, Georgia (9/7/1991) and Mary Catherine Aune, Alabama (9/16/2007)
<b>Most Block Solos:</b> .....	.9 Denise Lambert, Texas-Arlington (10/5/1985)
<b>Most Block Assists:</b>	14 Erica Hibben, Texas (9/27/1992)
<b>Most Digs:</b> .....	.36 ..... Christy Peters, Notre Dame (9/5/1992)

# KENTUCKY<sup>®</sup>

## VOLLEYBALL

### SINGLE MATCH TEAM RECORDS

---

#### THREE-SET

Kills	62, vs. Alabama, Nov. 11, 2018
Attempts	146, vs. Texas A&M, Nov. 22, 2013
Percentage	.548, two times, last vs. Loyola Chicago, Sept. 9, 2017
Assists	53, three times, last vs. Dayton, Aug. 31, 2018
Aces	13, vs. Texas A&M, Nov. 13, 2021
Digs	62, two times, last vs. Butler, Aug. 30, 2014
Solo Blocks	8, vs. Georgia, Oct. 29, 2010
Block Assists	27, vs Saint Louis, Sep. 10 2016
Total Blocks	19, at Mississippi State, Nov. 15, 2013

---

#### FOUR-SET

Kills	81, at Marquette, Sept. 10, 2017
Most Attempts	184, vs. Florida, Nov. 22, 2009
Highest Attack Percentage	.451, at Marquette, Sept. 10, 2017
Most Assists	75, at Marquette, Sept. 10, 2017
Most Service Aces	11, vs. Missouri, Sept. 30, 2018
Most Digs	83, vs. Oklahoma, Sept. 7, 2012
Most Block Solos	8, at Georgia, Oct. 21, 2011
Most Block Assists	30, at Ole Miss, Nov. 13, 2016
Most Total Blocks	20.5, at Georgia, Oct. 21, 2011

---

#### FIVE-SET

Kills	79, vs. LSU, Nov. 10, 2013
Most Attempts	200, at Ole Miss, Nov. 7, 2008
Highest Attack Percentage	.338, at Georgia, Oct. 28, 2012
Most Assists	76, vs. Tulsa, Aug. 27, 2011
Most Service Aces	10, at Florida, Oct. 10, 2008
Most Digs	99, vs. Dayton, Dec. 1, 2011
Most Block Solos	7, vs. Auburn, Nov. 27, 2015
Most Block Assists	32, at Missouri, Oct. 23, 2016
Most Total Blocks	19, two times, last vs. Auburn, Nov. 27, 2015

# KENTUCKY®

## VOLLEYBALL

### MISCELLANEOUS RECORDS

#### SINGLE-SEASON SCHOOL RECORDS BY CLASS

##### Senior School Records

<b>Sets Played</b> . . . . .	Machelle Elliott - 138 (1985)
<b>Kills</b> . . . . .	Marsha Bond - 874 (1983)
<b>Attack Attempts</b> . . . . .	Marsha Bond - 1,666 (1983)
<b>Attack Percentage</b> . . . . .	Emily Franklin - .416 (2017)
<b>Assists</b> . . . . .	Jane Belanger - 1,590 (1993)
<b>Service Aces</b> . . . . .	Lori Erpenbeck - 70 (1984)
<b>Block Solos</b> . . . . .	Marsha Bond - 148 (1983)
<b>Block Assists</b> . . . . .	Jill Ackerman - 131 (1986)
<b>Digs</b> . . . . .	BriAnne Sauer - 580 (2009)

##### Junior School Records

<b>Sets Played</b> . . . . .	Irene Smith - 140 (1985)
<b>Kills</b> . . . . .	Molly Dreisbach - 653 (1994)
<b>Attack Attempts</b> . . . . .	Molly Driesbach -1,623 (1994)
<b>Attack Percentage</b> . . . . .	Lisa Bokovoy - .389 (1987)
<b>Assists</b> . . . . .	Jane Belanger - 1,541 (1992)
<b>Service Aces</b> . . . . .	Irene Smyth - 56 (1985)
<b>Block Solos</b> . . . . .	Lori Erpenbeck - 74 (1983)
<b>Block Assists</b> . . . . .	Queen Nzenwa - 174 (2007)
<b>Digs</b> . . . . .	Stephanie Klefot - 608 (2011)

##### Sophomore School Records

<b>Sets Played</b> . . . . .	Jane Belanger - 133 (1991)
<b>Kills</b> . . . . .	Leah Edmond - 539 (2017)
<b>Attack Attempts</b> . . . . .	Leah Edmond 1,239 (2017)
<b>Attack Percentage</b> . . . . .	Madison Lilley - .460 (2018)
<b>Assists</b> . . . . .	Jane Belanger - 1,664 (1991)
<b>Service Aces</b> . . . . .	Krista Robinson - 47 (1992)
<b>Block Solos</b> . . . . .	Lisa Bokovoy - 41 (1986)
<b>Block Assists</b> . . . . .	Kaz Brown - 160 (2015)
<b>Digs</b> . . . . .	Ashley Dusek - 566 (2015)

##### Freshman School Records

<b>Sets Played</b> . . . . .	Lisa Bokovoy - 137 (1985)
<b>Assists</b> . . . . .	Sarah Rumely - 1,488 (2006)
<b>Service Aces</b> . . . . .	Krista Robinson - 67 (1991)
<b>Block Solos</b> . . . . .	Lisa Bokovoy - 80 (1985)
<b>Block Assists</b> . . . . .	Lauren Rapp - 130 (2007)
<b>Digs</b> . . . . .	Jenni Casper - 473 (2003)

#### KENTUCKY'S ALL-TIME RECORD BY MONTH

Year	Aug.	Sept.	Oct.	Nov.	Dec.	Total
1977	0-0	9-6	10-6	0-2	0-0	19-14
1978	0-0	7-10	11-5	13-2	0-5	32-22^
1979	0-0	7-2-1	21-7	8-4	0-4	35-18-1^
1980	0-0	9-1	18-3	11-1	1-3	39-8
1981	0-0	9-4	8-2	3-6	0-0	20-12
1982	0-0	4-4	11-8	6-2	0-0	21-14
1983	1-0	18-2	19-2	4-2	2-1	44-7
1984	0-0	8-3	9-1	4-4	0-0	21-8
1985	0-0	3-8	6-6	5-9	0-0	14-23
1986	0-0	9-3	6-6	7-3	0-0	22-12
1987	0-0	8-1	11-0	12-1	0-0	31-2
1988	0-0	12-1	7-4	6-4	1-1	26-7
1989	0-0	10-4	9-3	5-4	0-0	24-11
1990	0-0	11-4	4-5	7-2	0-1	22-12
1991	1-1	6-4	6-3	5-5	6-0	24-13
1992	0-0	10-3	7-3	7-2	1-1	25-9
1993	0-0	13-0	10-2	6-1	0-1	29-4
1994	0-0	5-9	5-5	3-7	0-0	13-21
1995	0-0	4-8	4-4	2-6	0-0	10-18
1996	1-2	4-8	5-4	2-6	0-0	12-20
1997	3-0	7-5	2-5	2-7	0-0	14-17
1998	0-0	10-5	5-3	1-6	0-0	16-14
1999	0-0	7-6	5-5	4-4	0-0	16-15
2000	0-0	4-8	0-9	2-3	0-0	6-21
2001	1-0	5-5	6-4	1-6	0-0	13-15
2002	1-2	6-4	2-6	4-6	0-0	13-18
2003	2-1	6-5	4-5	2-7	0-0	14-18
2004	0-0	9-4	3-7	0-7	0-0	12-18
2005	0-0	9-4	6-2	2-4	0-1	17-12
2006	1-0	8-4	5-4	5-3	0-1	19-12
2007	4-1	10-2	5-3	3-4	0-0	22-10
2008	2-1	11-1	8-1	5-2	0-1	26-6
2009	3-0	10-1	8-1	6-2	2-1	29-5
2010	0-2	8-5	5-4	4-2	0-1	17-14
2011	2-2	11-1	8-1	5-1	2-1	28-6
2012	4-1	5-5	6-2	6-2	1-1	22-11
2013	0-2	10-1	5-2	6-3	1-1	22-9
2014	3-0	9-2	7-2	7-1	1-1	27-6
2015	3-0	6-5	6-2	6-2	0-1	21-10
2016	2-1	8-3	7-1	5-2	1-1	23-8
2017	3-0	8-2	8-0	7-1	3-1	29-4
2018	2-3	7-1	8-0	8-0	1-1	26-5
2019	2-1	7-3	6-1	8-1	2-1	25-7
2020-21	COVID	COVID	4-0	COVID	COVID	24-1
2021	3-0	6-3	7-0	8-1	1-1	25-5
2022	1-1	6-4	7-1	6-1	2-1	22-8
2023	1-1	2-5	7-0	9-0	1-1	21-8
2024						
<b>Totals</b>	<b>46-22</b>	<b>361-179-1</b>	<b>333-150</b>	<b>238-151</b>	<b>29-32</b>	<b>1,008-532-1</b>
Pct.	.688	.667	.690	.609	.446	.657

#### 1,000 KILL CLUB (AT KENTUCKY)

1. Leah Edmond	1,978	2016-19	10. Lauren Rapp	1,280	2007-10
2. Molly Dreisbach	1,737	1992-95	11. Queen Nzenwa	1,261	2005-08
3. Lisa Bokovoy	1,657	1985-88	12. Eunice Thomas	1,214	1990-93
4. Sarah Spinner	1,565	2001-04	13. LaTanya Webb	1,207	1995-98
5. Whitney Billings	1,393	2010-13	14. Lauren O'Conner	1,204	2011-14
6. Krista Robinson	1,389	1991-93	15. Gina Heustis	1,197	1993-96
7. Kristen Batt	1,397	1999-02	16. Mara Eglitis	1,135	1992-95
8. Alli Stumler	1,386	2018-Pres.	17. Cathy DeBuono	1,076	1988-91
9. Katie Eiserman	1,358	1996-99	18. Kaz Brown	1,015	2014-17