

Donovan , Lyman T. Johnson

4-Person Suite Blue



All measurements are listed as L x W x H

Common Area (Per room)

Closet Shelf: 5'0" x 2'0"

Ceiling to Closet Shelf: 4'0"

Closet Shelf to Floor: 5'0"

Microfridge: 1'6" x 1'6" x 3'4"

Microwave: 1'6 x 1'0" x 9"

Freezer: 1'6" x 1'6" x 9"

Refrigerator: 1'6" x 1'6" x 1'8"

Vanity Sink Counter Top: 4'11" x 2'0" x 2'9"

Sink(x2 Per Room): 1'9" x 1'4" x 6"

Below Sink

4 shared Vanity Drawers Cabinet A: 10" x 1'6" x 5"

Cabinet B (x2): 2'4" x 2'0" x 1'8"

Bathroom

Toilet: 2'6" x 1'2" x 2'5"

Shower (from Shower Rod): 3'10" x 2'10" x 6'6"

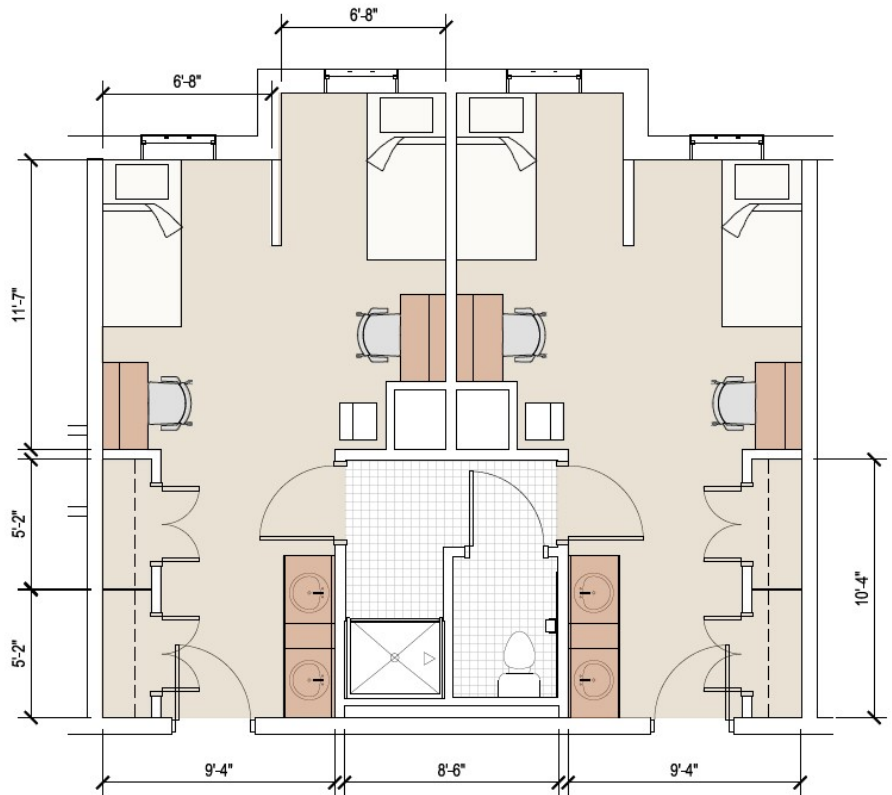

Bedroom

Desk (x2 per room): 3'6" x 1'10" x 2'6"

Bed Frame: 7'0" x 3'16" x 1'10"

4-Drawer Dresser (x2 per room): 2'8" x 1'6" x 1'8"

Window: 5'0" x 5'5"

Length to floor: 7'8"

All the windows are not the same size.