



Food and Agriculture  
Organization of the  
United Nations

# Drivers of soil biodiversity loss



Land use change



Invasive species



Aboveground biodiversity loss



Unsustainable soil management practices

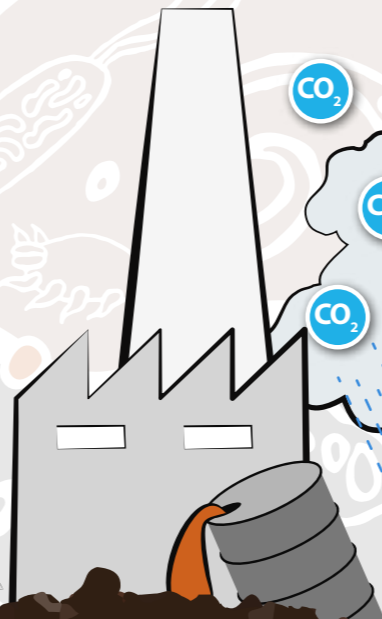

Pollution

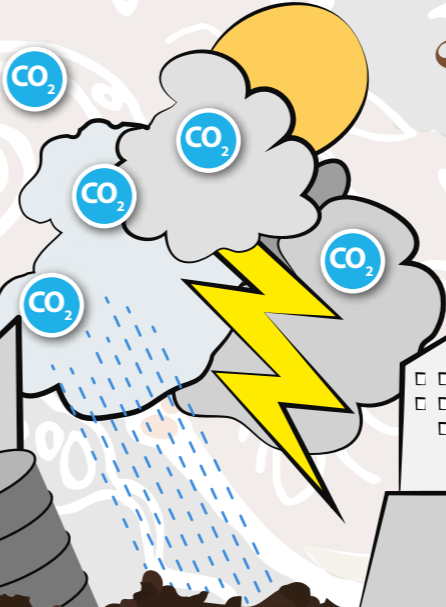

Climate change



Soil sealing and urbanization



Wildfire



Land degradation



Thanks to the financial support of

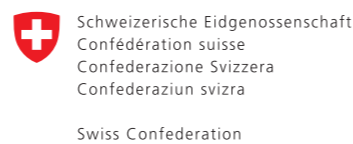

KEEP SOIL ALIVE  
PROTECT SOIL  
BIODIVERSITY



©FAO, 2020  
CB051ZEN/1/08.20