

Waterfowl Hunting Map Book

Published November 2023

Chapter 1: Waterfowl Hunting Zones

Chapter 2: Metropolitan Goose Hunting Zones

- Cedar Rapids/Iowa City
- Des Moines
- Cedar Falls/Waterloo

Chapter 3: Areas Closed to Waterfowl Hunting

- Allamakee County
- Fremont County
- Harrison County
- Kossuth County
- Louisa County
- Tama County
- Union County

Chapter 4: Areas Closed to Canada Goose Hunting

- Emmet County
- Clay and Palo Alto Counties
- Winnebago and Worth Counties
- Guthrie County
- Adams County
- Monona and Woodbury Counties
- Jackson County
- Bremer County
- Union County

Waterfowl Hunting Zones

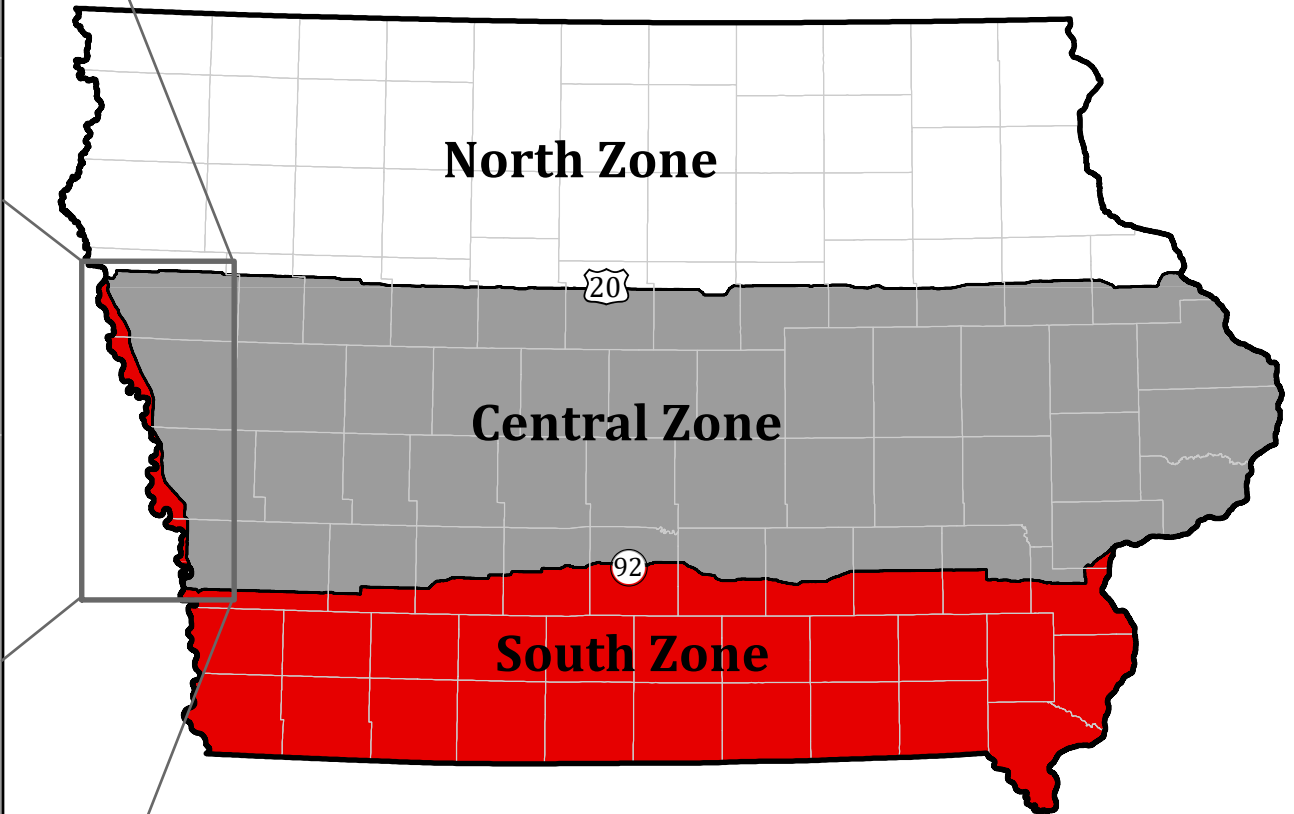
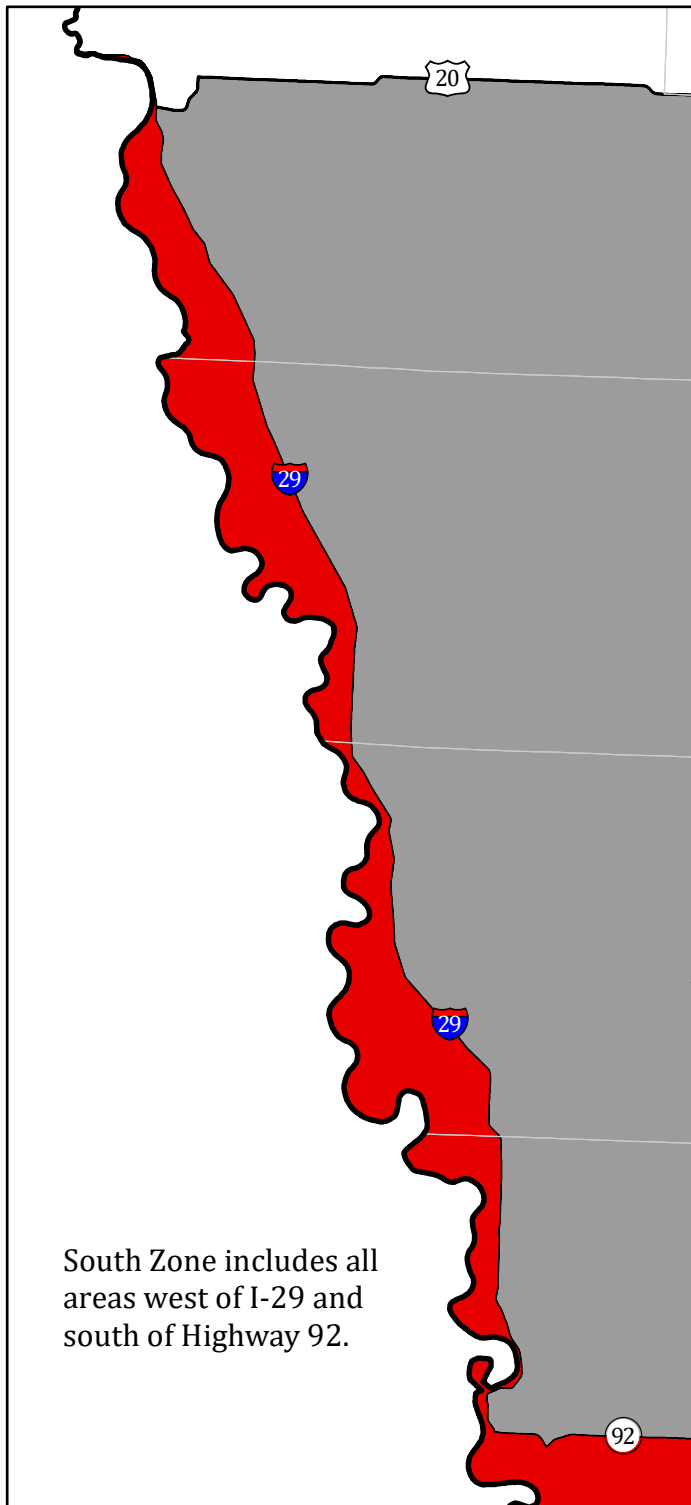

The north waterfowl hunting zone is that part of Iowa north of a line beginning on the South Dakota-Iowa border at Interstate 29, southeast along Interstate 29 to State Highway 20 to the Iowa-Illinois border. The south waterfowl hunting zone is that part of Iowa west of Interstate 29 and south of State Highway 92 east to the Iowa-Illinois border. The central waterfowl hunting zone is the remainder of the state.

Cedar Rapids/Iowa City Metropolitan Goose Hunting Area

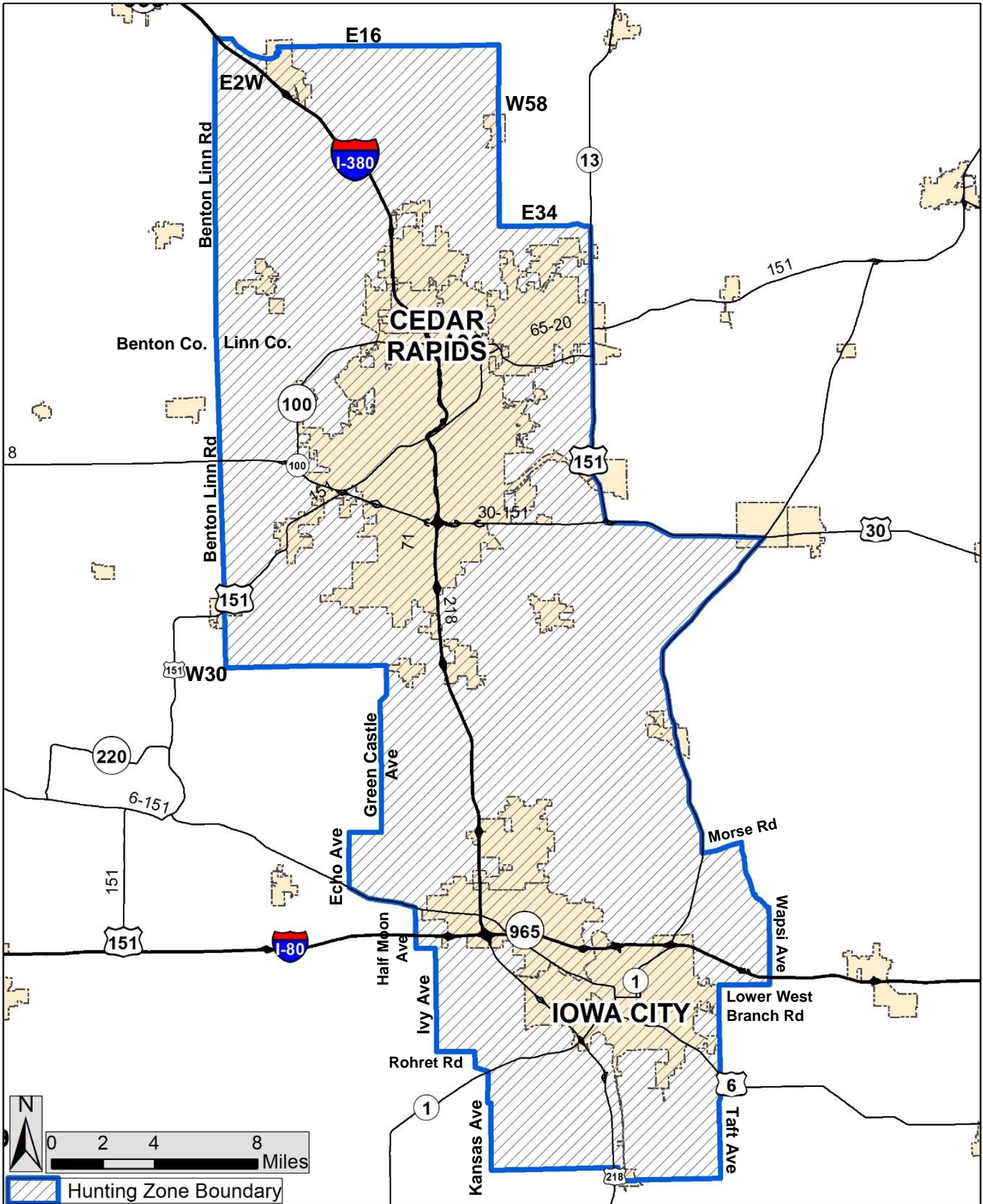

**This is only a boundary map. Hunters must seek permission prior to accessing private land.*

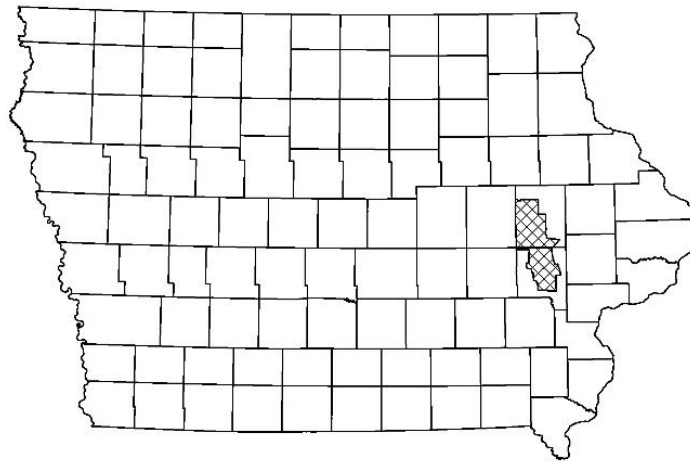

Portions of Linn and Johnson Counties bounded as follows: Beginning at the intersection of the west border of Linn County and Linn County Road E2W; thence south and east along County Road E2W to Highway 920; thence north along Highway 920 to County Road E16; thence east along County Road E16 to County Road W58; thence south along County Road W58 to County Road E34; thence east along County Road E34 to Highway 13; thence south along Highway 13 to Highway 30; thence east along Highway 30 to Highway 1; thence south along Highway 1 to Morse Road in Johnson County; thence east along Morse Road to Wapsi Avenue; thence south along Wapsi Avenue to Lower West Branch Road; thence west along Lower West Branch Road to Taft Avenue; thence south along Taft Avenue to County Road F62; thence west along County Road F62 to Kansas Avenue; thence north along Kansas Avenue to Black Diamond Road; thence west on Black Diamond Road to Jasper Avenue; thence north along Jasper Avenue to Rohert Road; thence west along Rohert Road to Ivy Avenue; thence north along Ivy Avenue to 340th Street; thence west along 340th Street to Half Moon Avenue; thence north along Half Moon Avenue to Highway 6; thence west along Highway 6 to Echo Avenue; thence north along Echo Avenue to 250th Street; thence east on 250th Street to Green Castle Avenue; thence north along Green Castle Avenue to County Road F12; thence west along County Road F12 to County Road W30; thence north along County Road W30 to Highway 151; thence north along the Linn-Benton County line to the point of beginning.

**This is only a boundary map. Hunters must seek permission prior to accessing private land.*

Des Moines Metropolitan Goose Hunting Area

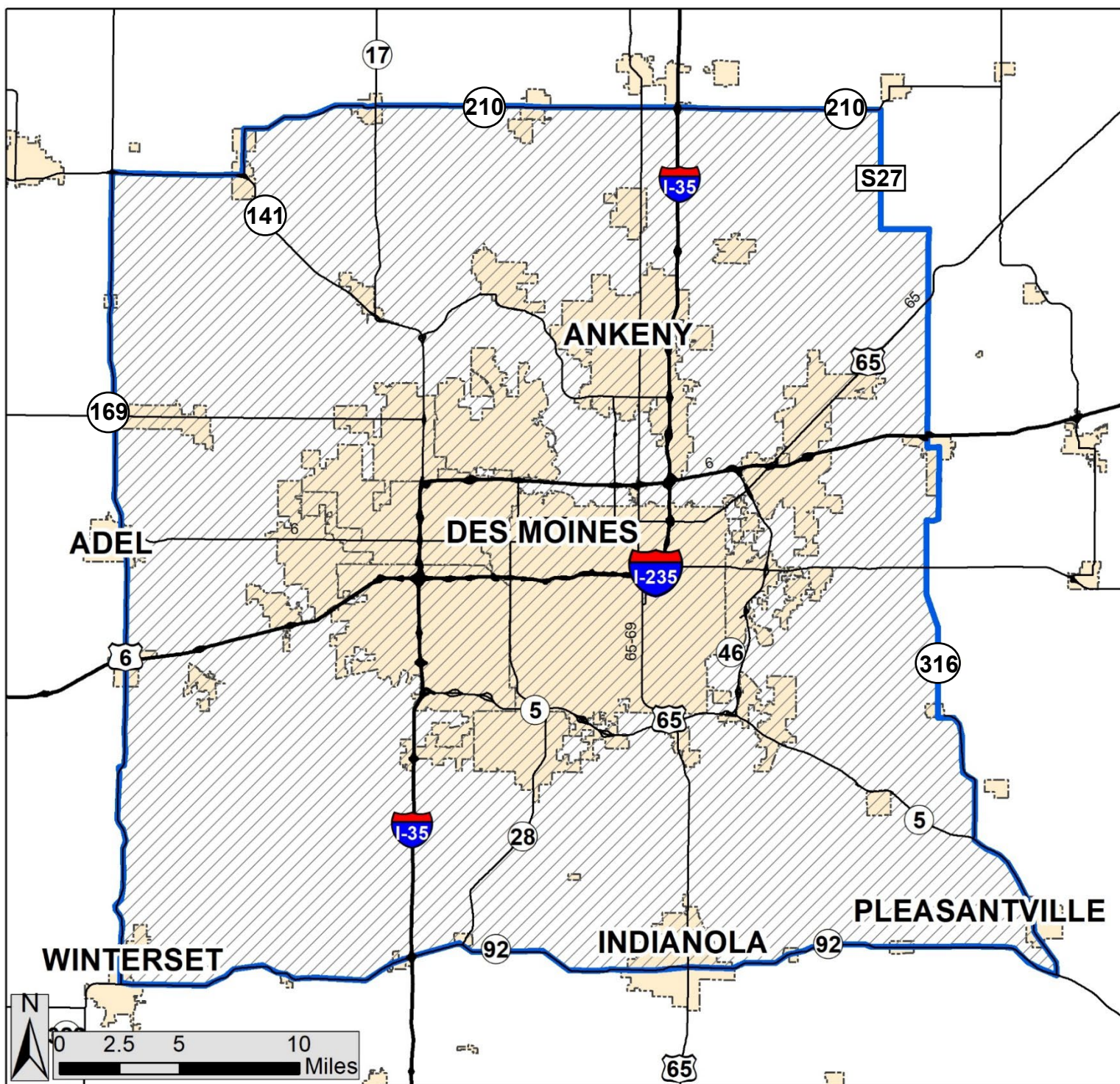

 Hunting Zone Boundary

Portions of Boone, Story, Polk, Warren, Madison, Dallas, and Marion Counties bounded as follows: Beginning at the intersection of State Highway 210 and S27 in Story County; thence south along County Road S27 to Polk County; thence south to State Highway 316; thence south to State Highway 5 in Marion County; thence west on State Highway 92 to State Highway 169 in Madison County; thence north on State Highway 169 to State Highway 141 in Dallas County; thence east to State Highway 210; thence north on State Highway 210 to Boone County; thence east on State Highway 210 to the point of beginning.

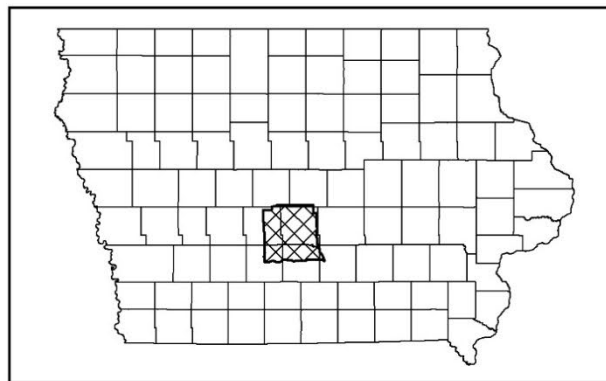

**This is only a boundary map. Hunters must seek permission prior to accessing private land.*

Cedar Falls/Waterloo Metropolitan Goose Hunting Area

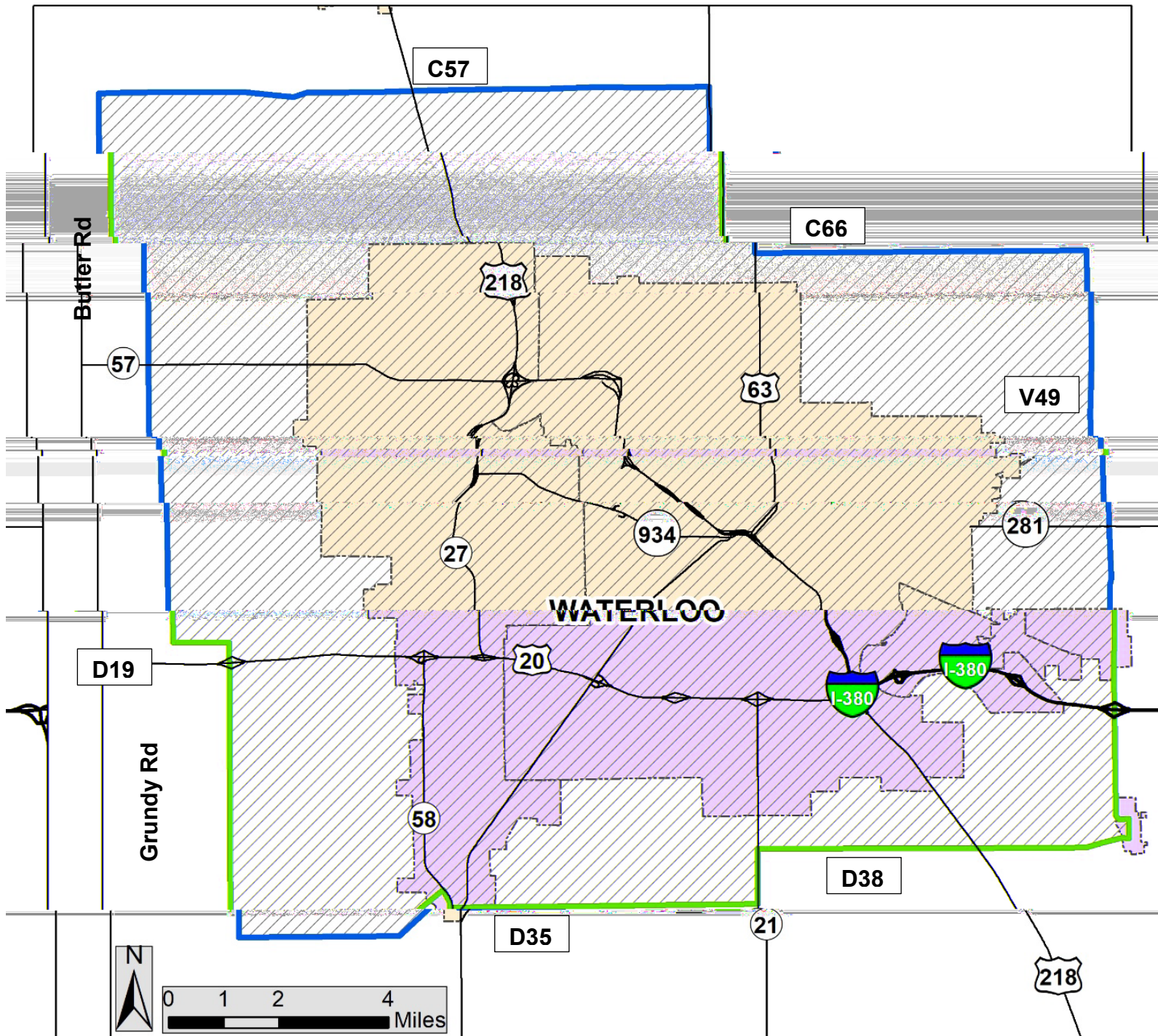

 Hunting Zone Boundary

Portions of Black Hawk County bounded as follows: Beginning at the intersection of County Roads C66 and V49 in Black Hawk County; thence south along County Road V49 to County Road D38; thence west along County Road D38 to State Highway 21; thence south along State Highway 21 to County Road D35; thence west along County Road D35 to Grundy Road; thence north along Grundy Road to County Road D19; thence west along County Road D19 to Butler Road; thence north along Butler Road to County Road C57; thence north and east along County Road C57 to U.S. Highway 63; thence south along U.S. Highway 63 to County Road C66; thence east along County Road C66 to the point of beginning.

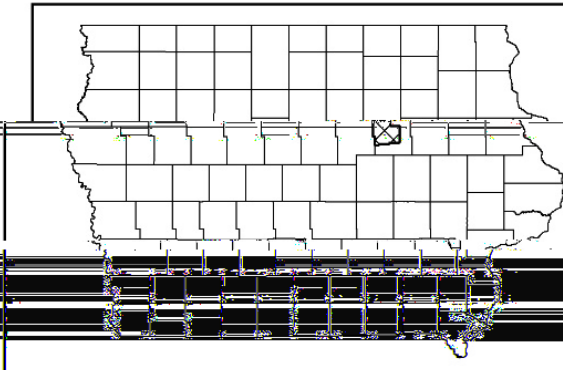



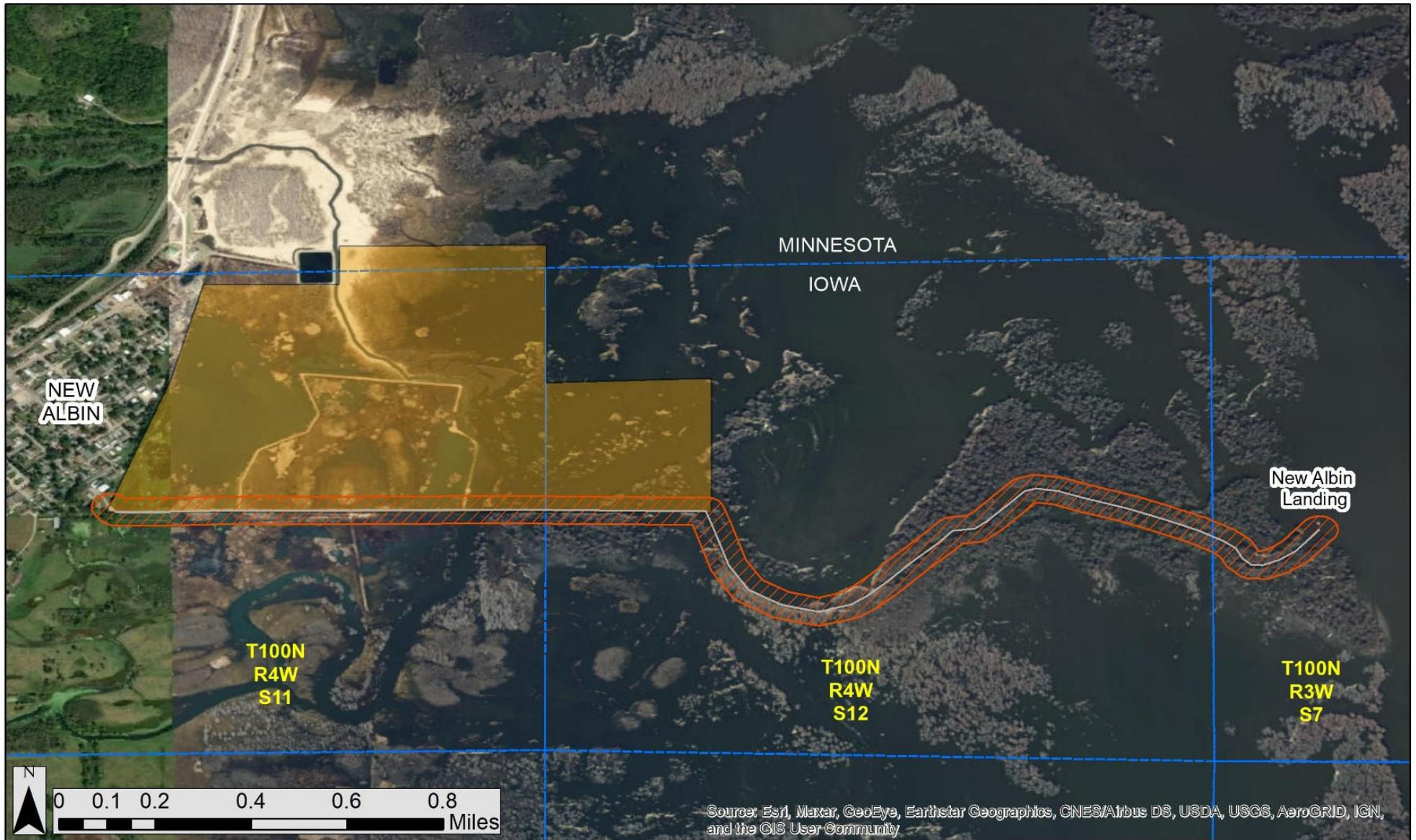

**This is only a boundary map. Hunters must seek permission prior to accessing private land.*

Allamakee County

Area Closed to Waterfowl Hunting



Within 150 feet of the center of the Army Road from New Albin to the boat ramp in sections 11 and 12, T100N, R4W, and sections 7, T100N, R3W, as posted, in Allamakee County.

-  Area closed to waterfowl hunting
-  Waterfowl refuge at Pool Slough
-  Army Road
-  Sections

Fremont County

Area Closed to Waterfowl Hunting

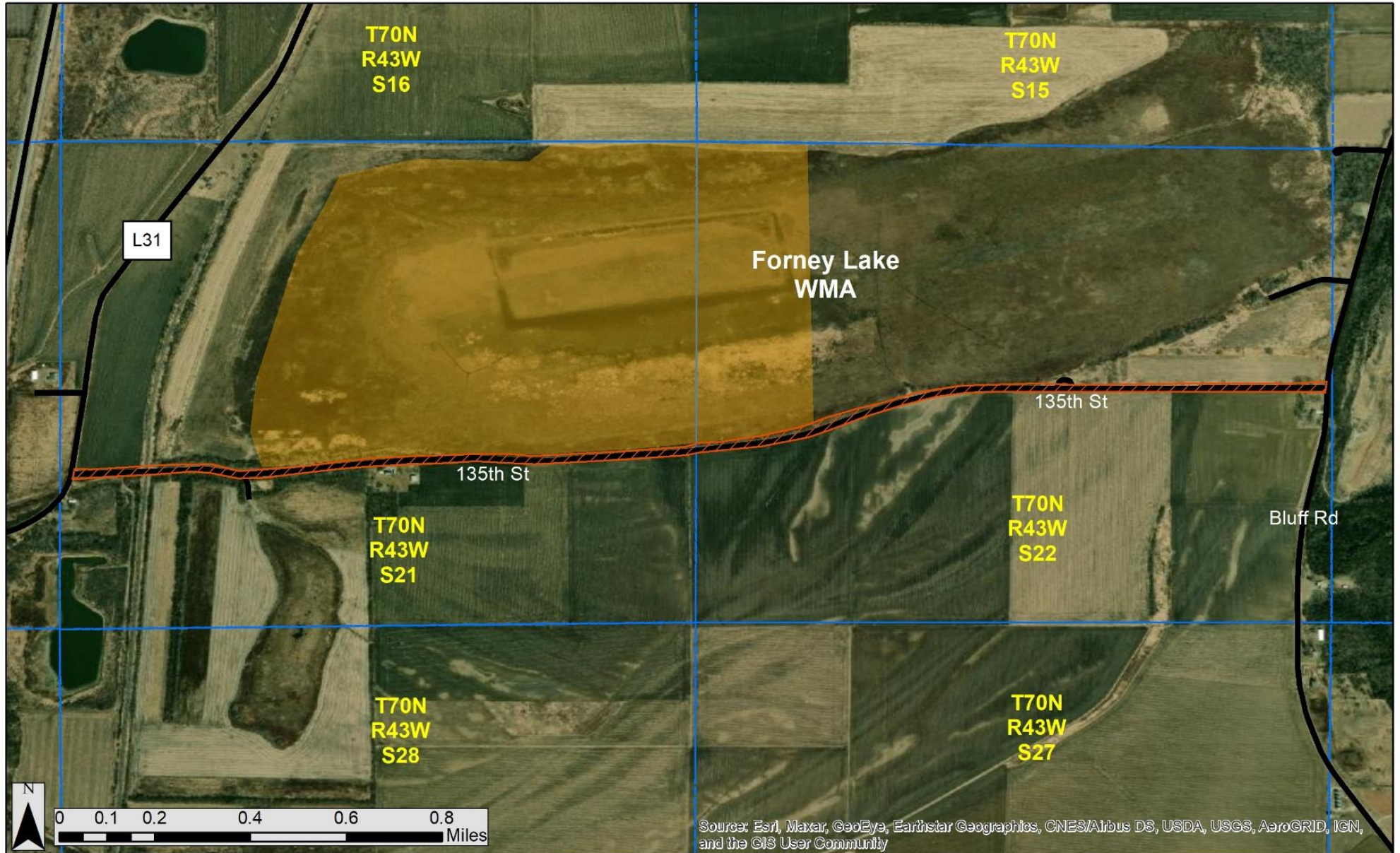

On the east and west county road running through sections 21 and 22, township 70 north, range 43 west, Fremont County.

-  Area closed to waterfowl hunting
-  Waterfowl refuge
-  Roads
-  Sections

Harrison County

Area Closed to Waterfowl Hunting

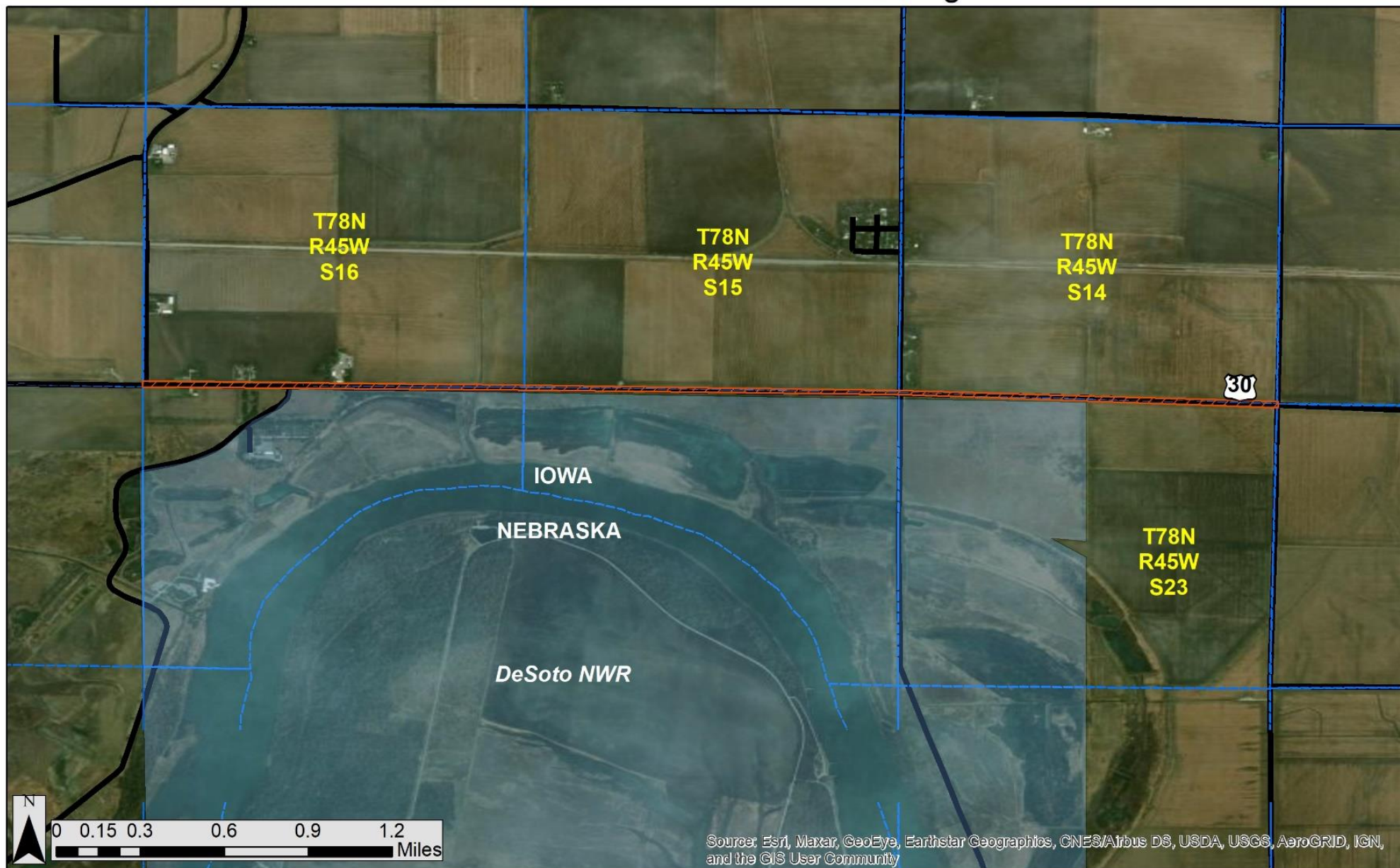

Three miles of U.S. Highway 30, located on the south section lines of sections 14, 15, and 16, township 78 north, range 45 west, Harrison County.

-  Area closed to waterfowl hunting
-  DeSoto NWR-Refuge regulations apply
-  Sections
-  Roads

Kossuth County

Area Closed to Waterfowl Hunting

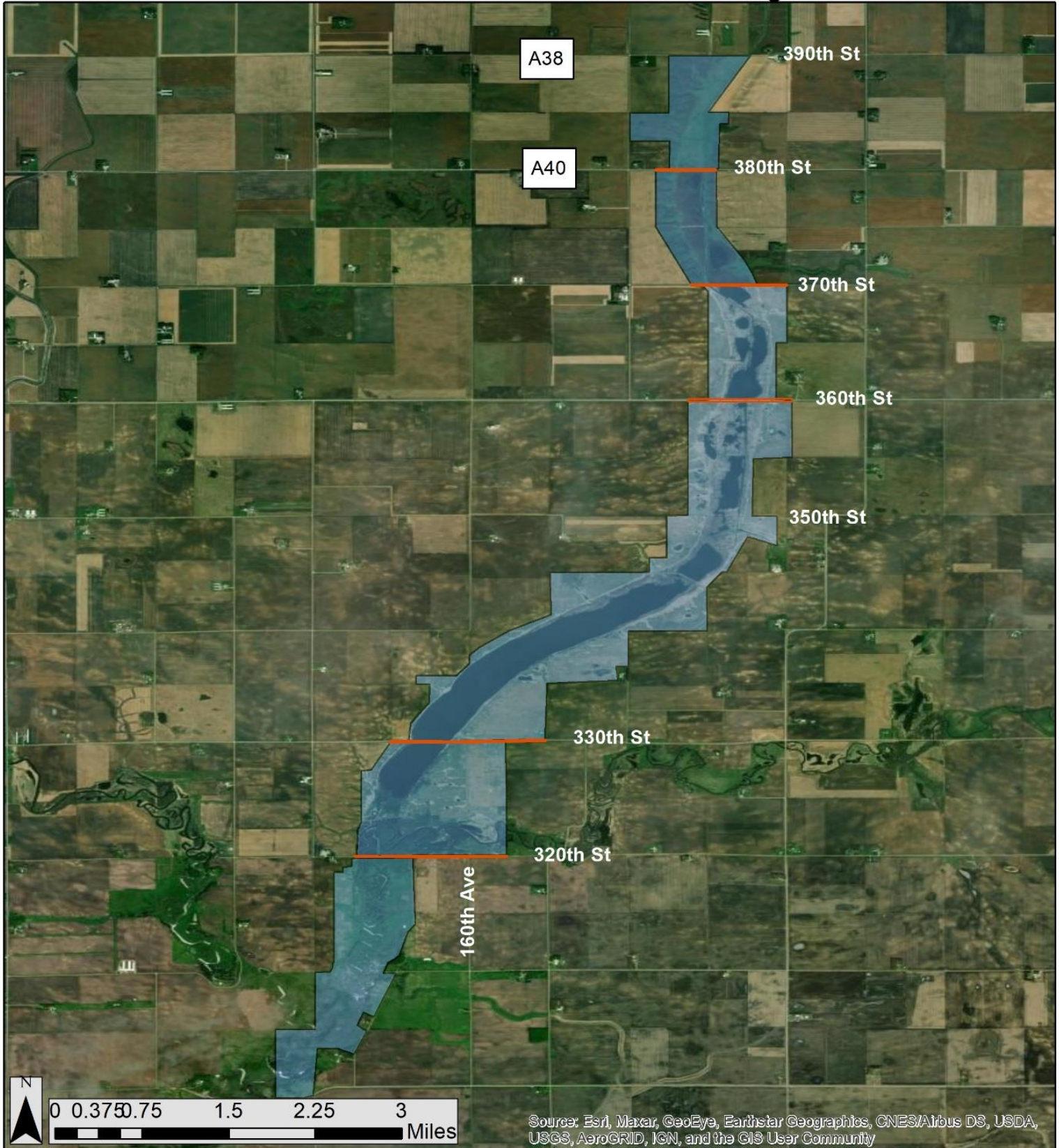

Hunting on road rights-of-way adjacent to any portion of the refuge not open to waterfowl hunting is prohibited.

-  Area closed to waterfowl hunting
-  Union Slough NWR-Refuge regulations apply

Louisa County

Area Closed to Waterfowl Hunting

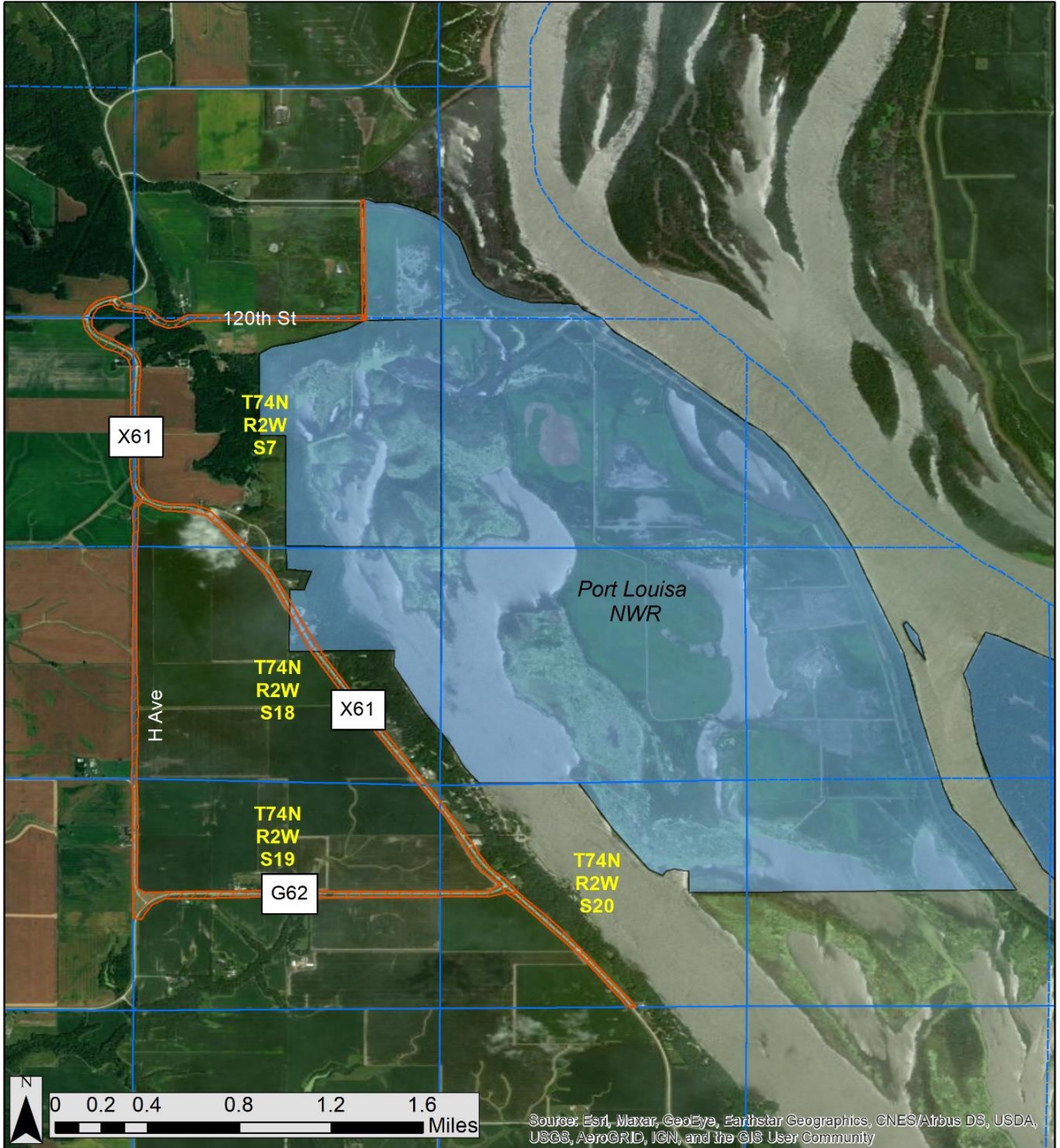

On the county roads immediately adjacent to, or through, sections 7, 18, 19, and 20, township 74 north, range 2 west, Louisa County.





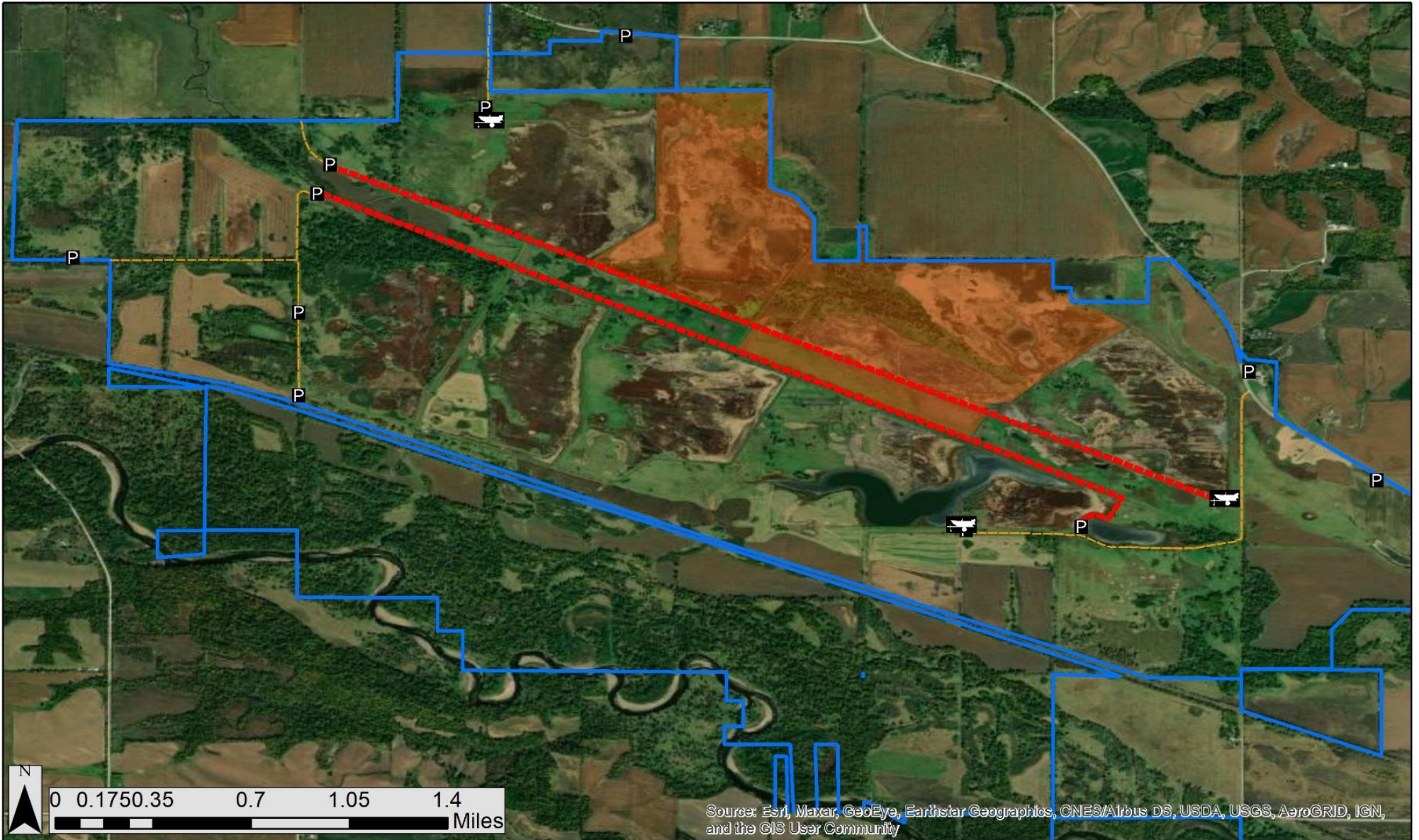

-  Area closed to waterfowl hunting
-  Port Louisa NWR-Refuge regulations apply
-  Sections

Tama County

Area Closed to Waterfowl Hunting



Certain dikes at Otter Creek Marsh, where posted as such.

-  Otter Creek Marsh
-  Waterfowl refuge
-  No Shooting from these Dikes
-  Access Road
-  Boat Ramp
-  Parking

Union County

Area Closed to Waterfowl Hunting

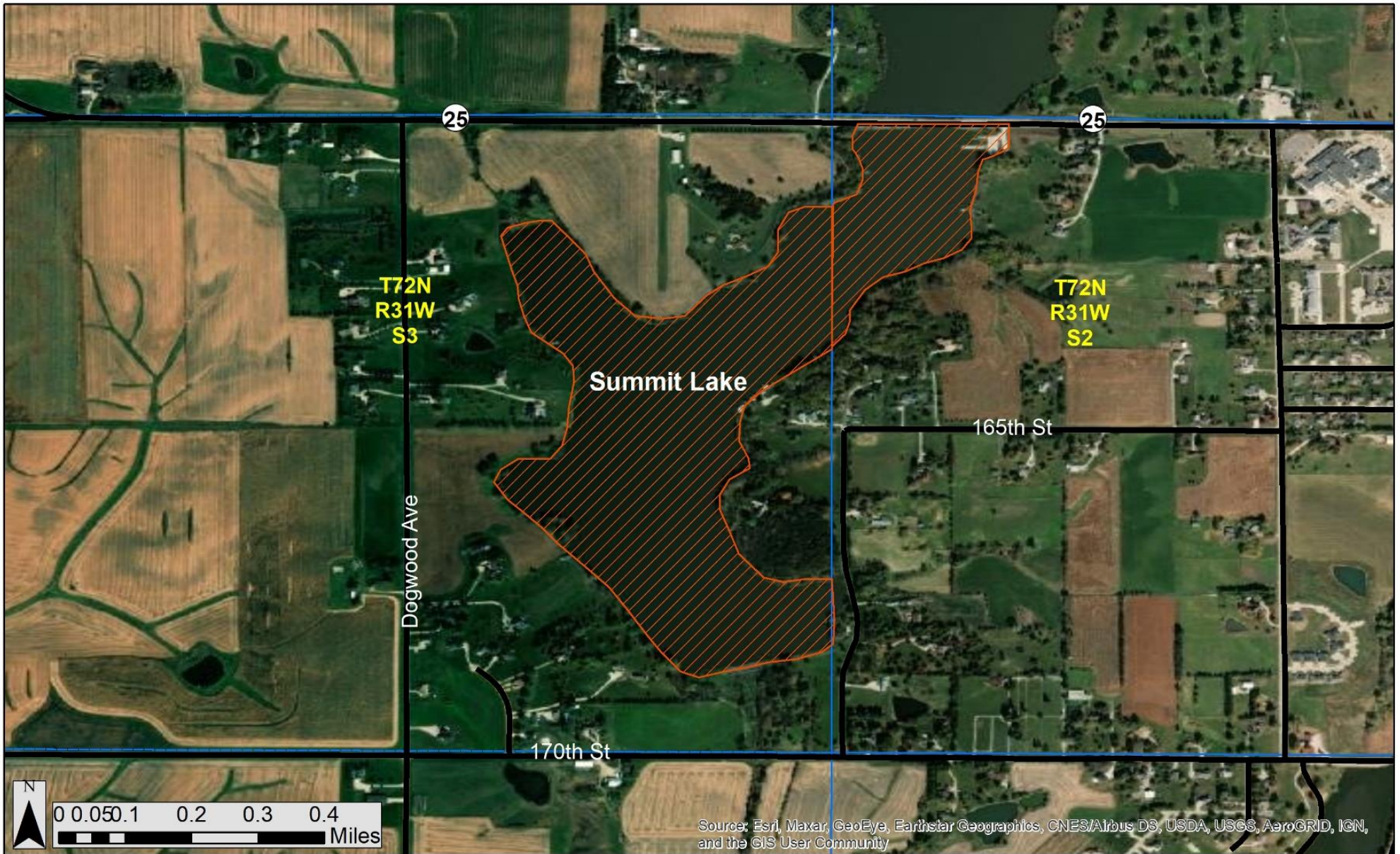

That portion of Summit Lake located south of State Highway 25 in the west half of the NW1/4 of section 2 (22 acres), and the east half of section 3 (100 acres), T72N, R31W in Union County.



Emmet County

Area Closed to Canada Goose Hunting

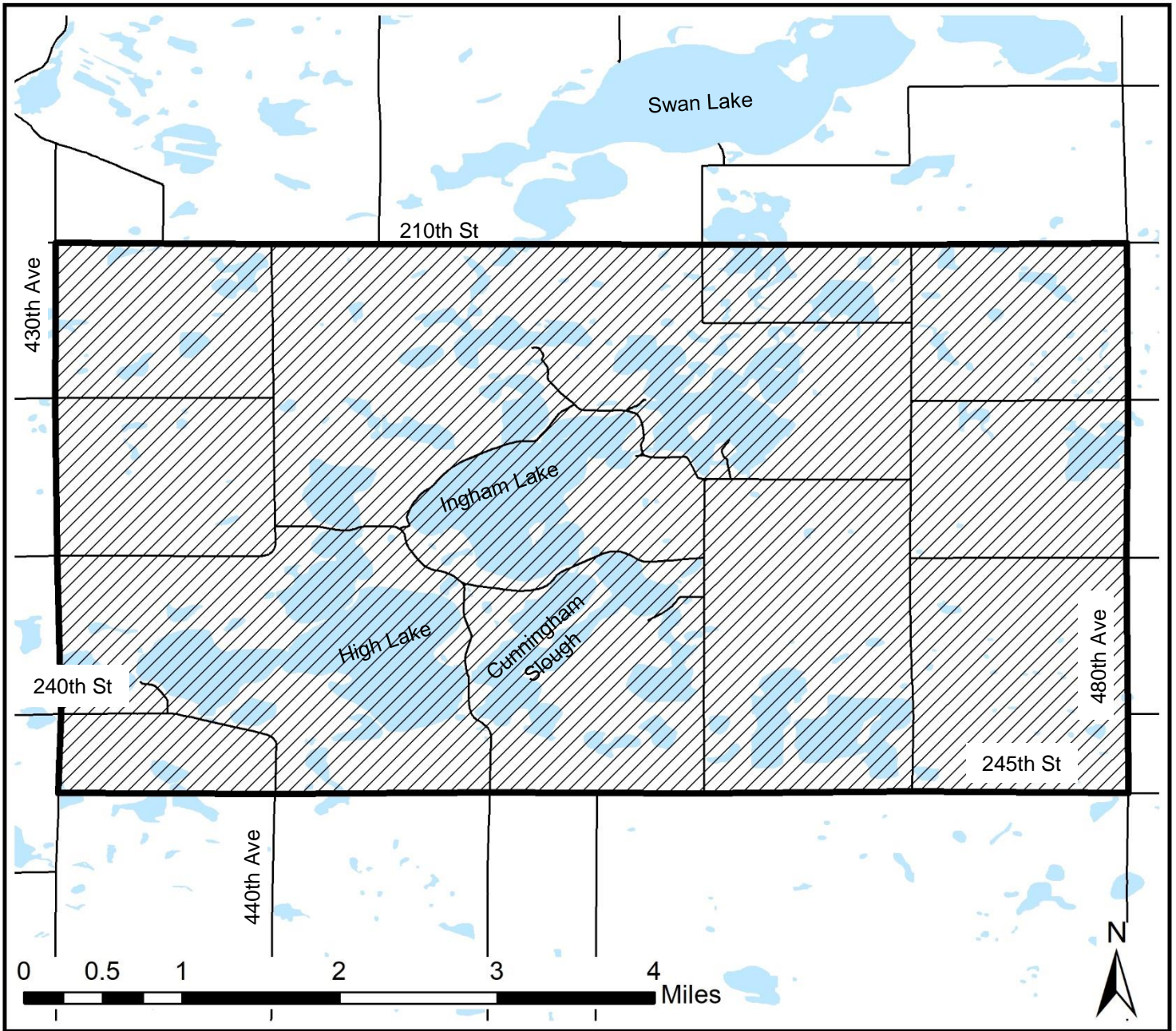

-  Area Closed to Canada Goose Hunting
-  Lakes & Wetlands
-  Roads
-  Highways

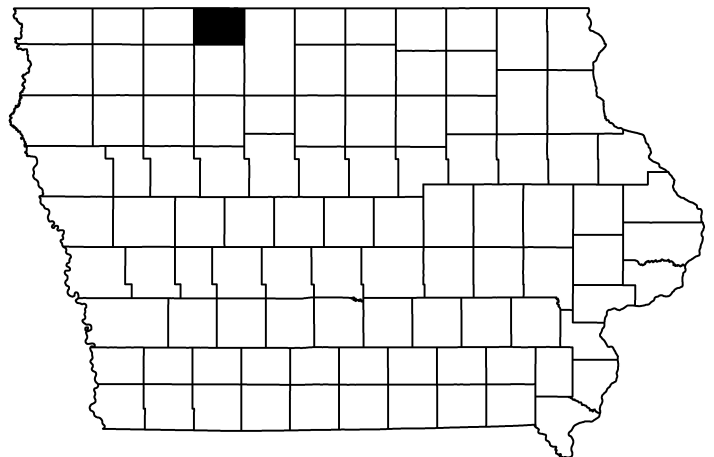

Clay & Palo Alto Counties

Area Closed to Canada Goose Hunting

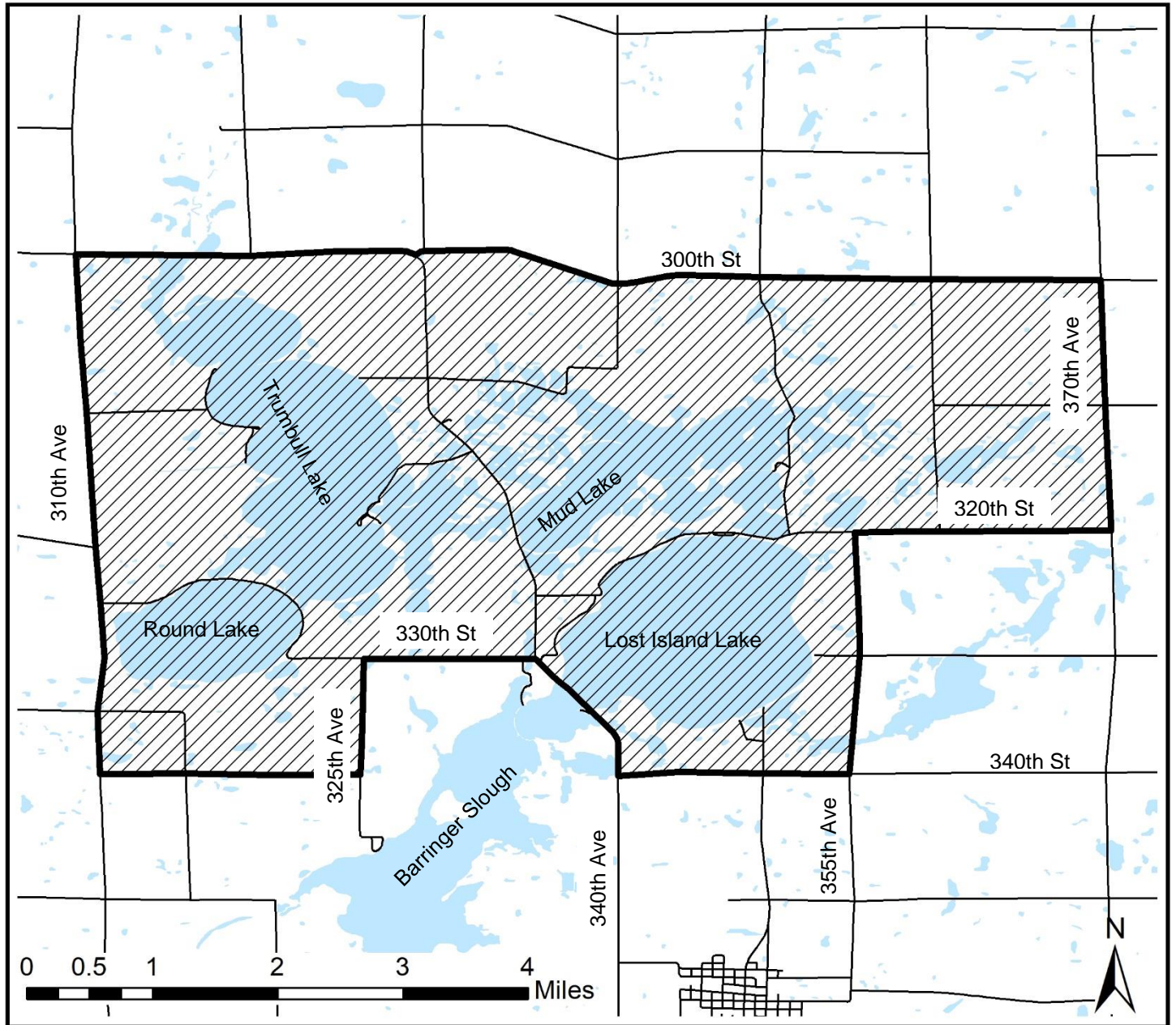

-  Area Closed to Canada Goose Hunting
-  Lakes & Wetlands
-  Roads
-  Highways

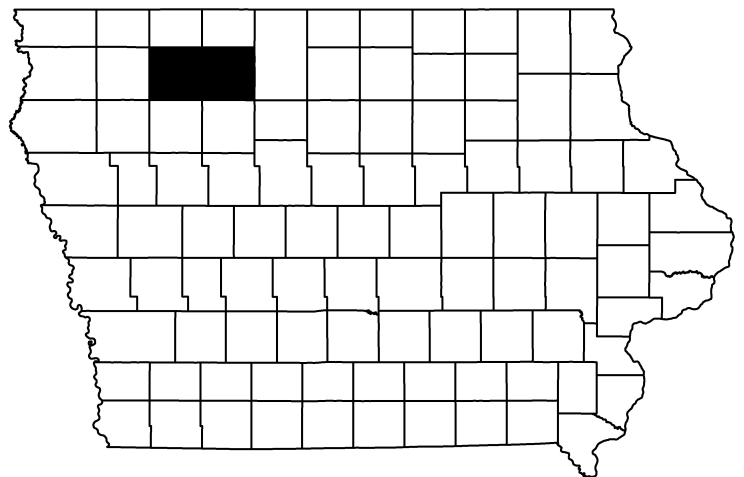

Winnebago & Worth Counties

Area Closed to Canada Goose Hunting

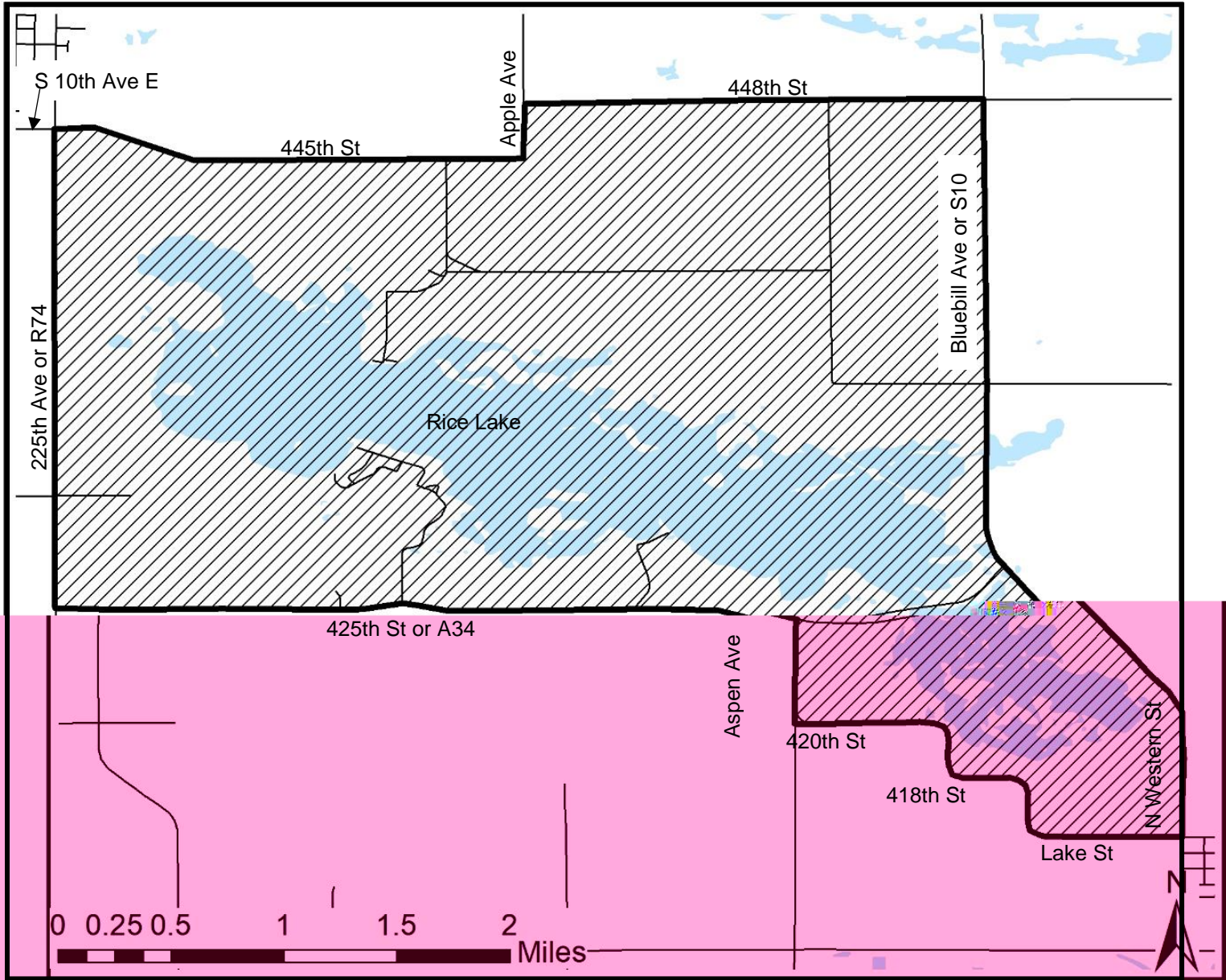

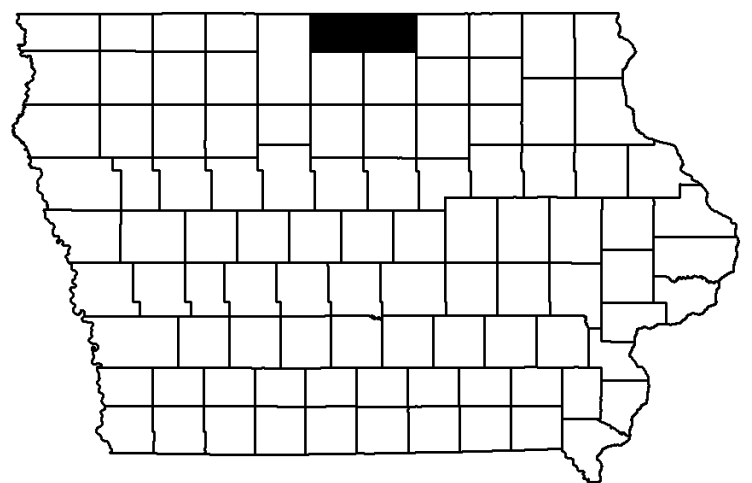

-  Area Closed to Canada Goose Hunting
-  Lakes & Wetlands
-  Roads
-  Highways

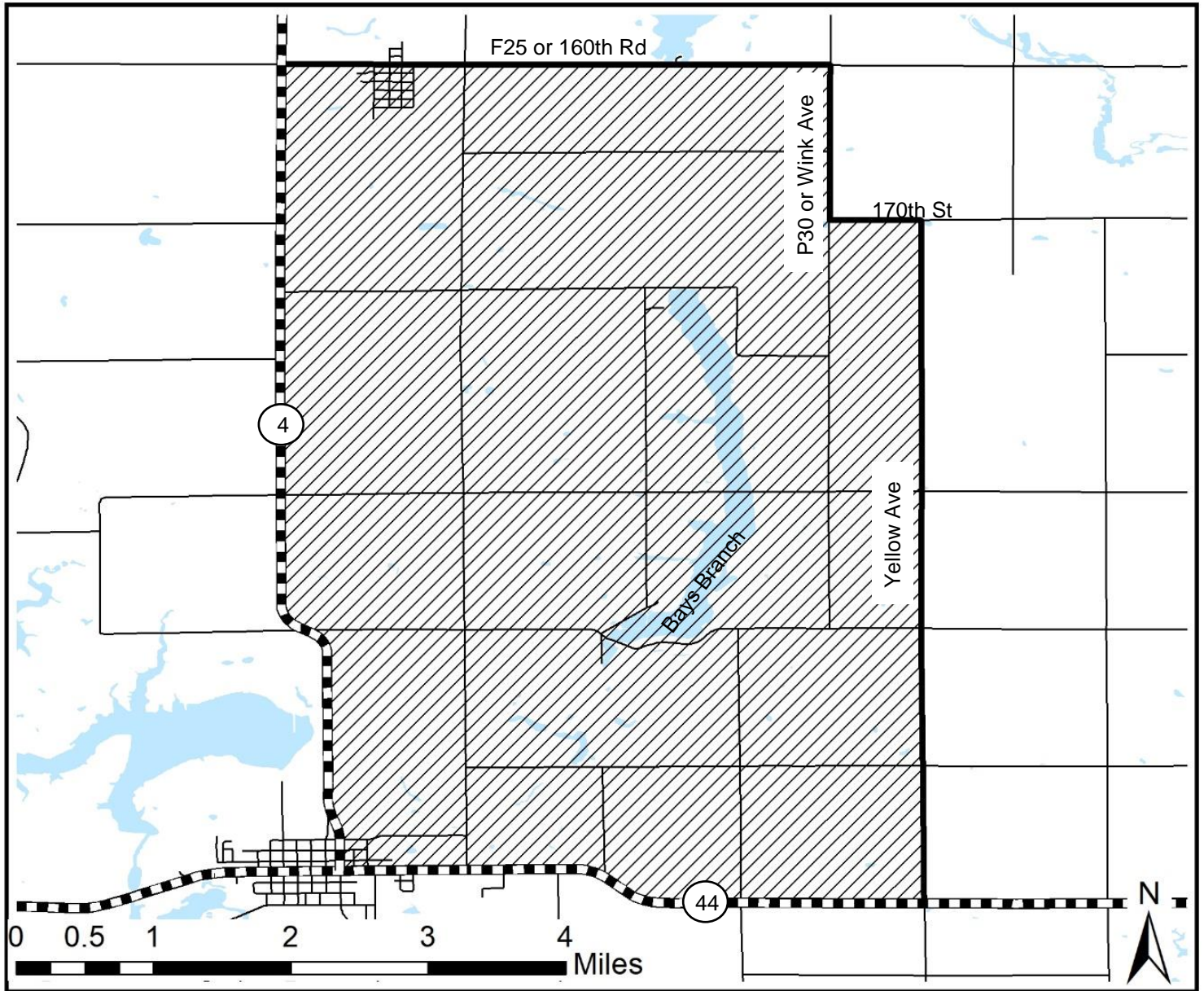

Guthrie County

Area Closed to Canada Goose Hunting



 Area Closed to Canada Goose Hunting

 Lakes & Wetlands

 Roads

 Highways

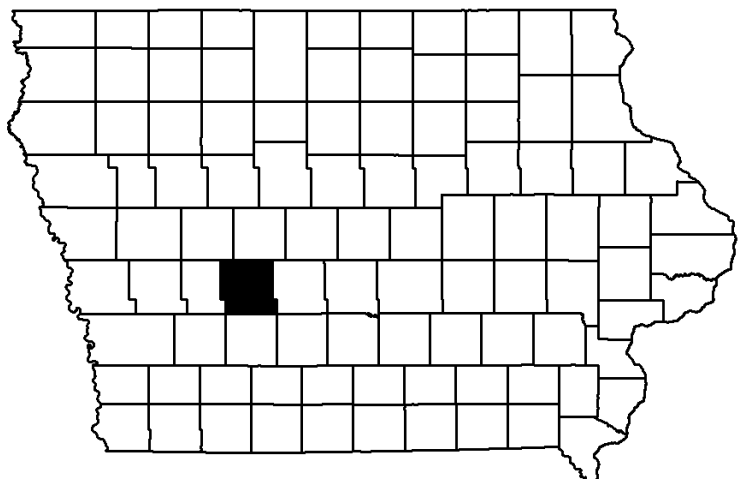

Adams County

Area Closed to Canada Goose Hunting

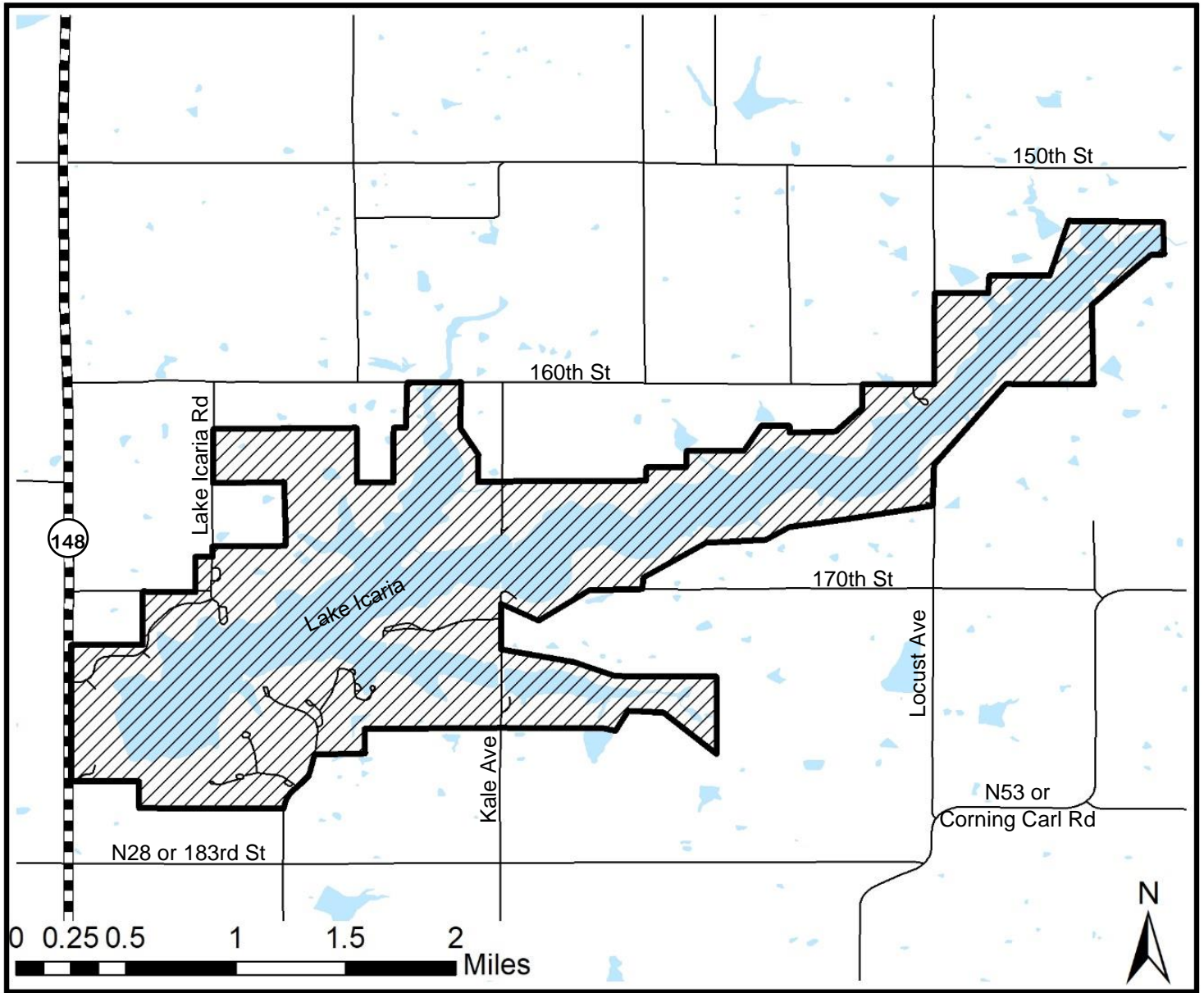

 Area Closed to Canada Goose Hunting

 Lakes & Wetlands

 Roads

 Highways

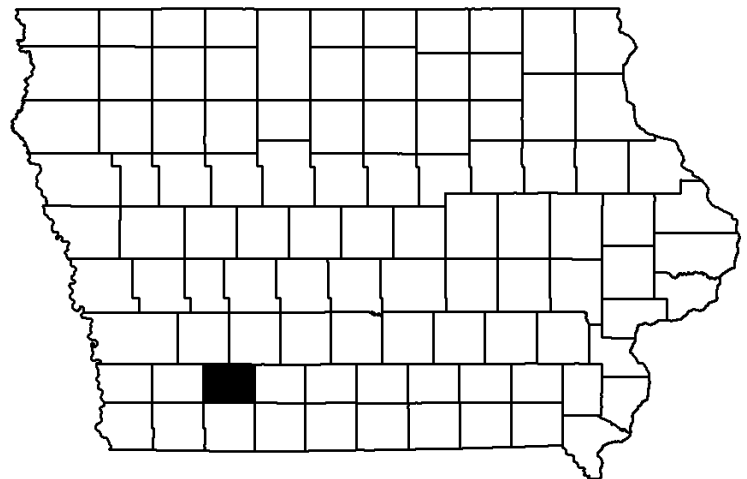

Monona County

Area Closed to Canada Goose Hunting

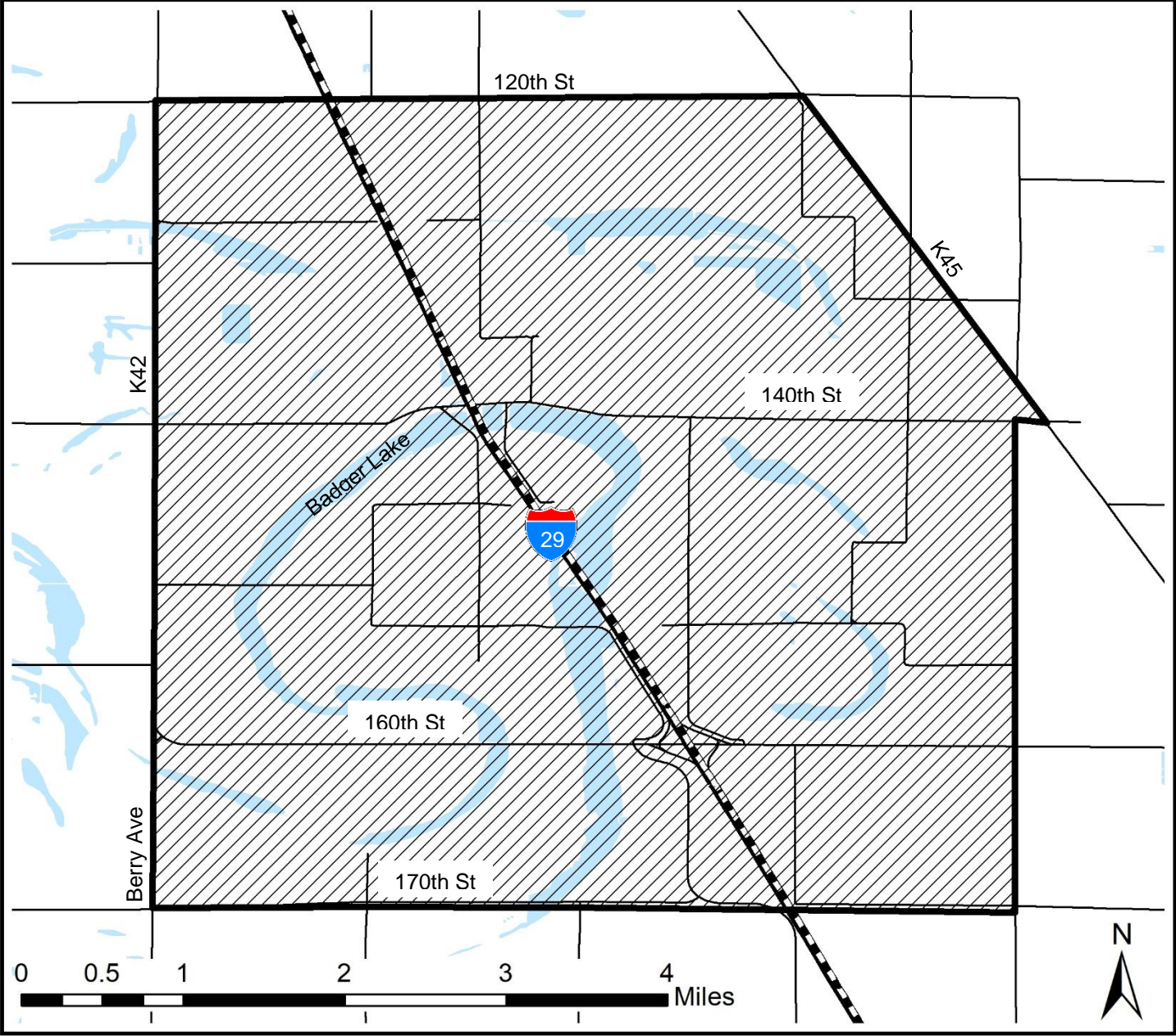

-  Area Closed to Canada Goose Hunting
-  Lakes & Wetlands
-  Roads
-  Highways

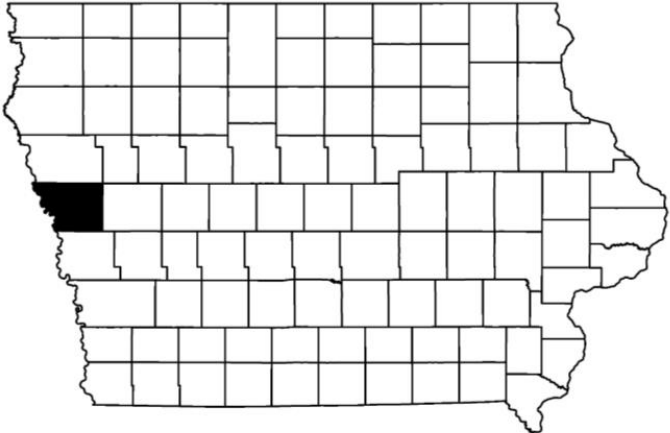

Woodbury County

Area Closed to Canada Goose Hunting

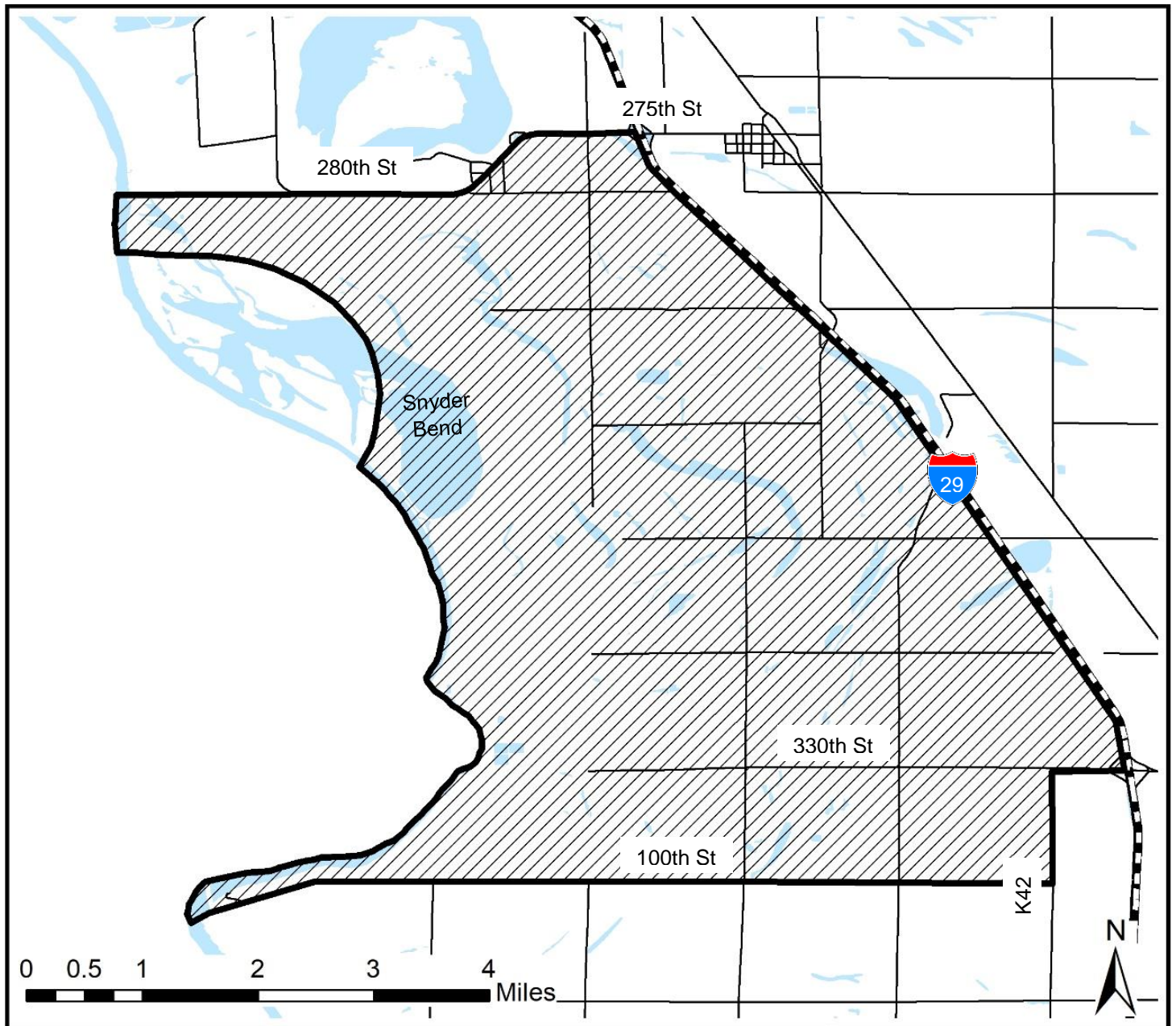

-  Area Closed to Canada Goose Hunting
-  Lakes & Wetlands
-  Roads
-  Highways

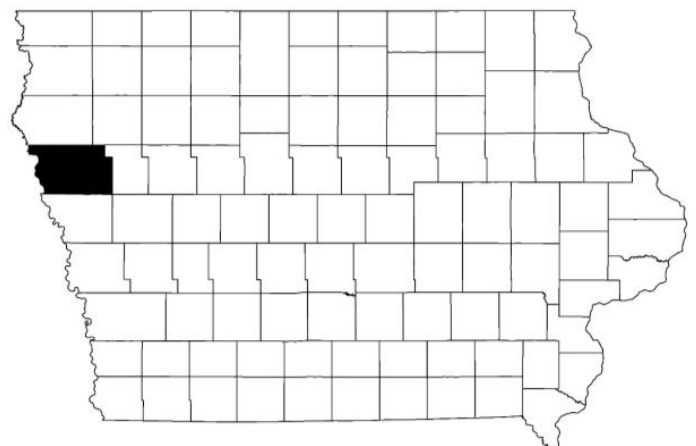

Jackson County

Area Closed to Canada Goose Hunting

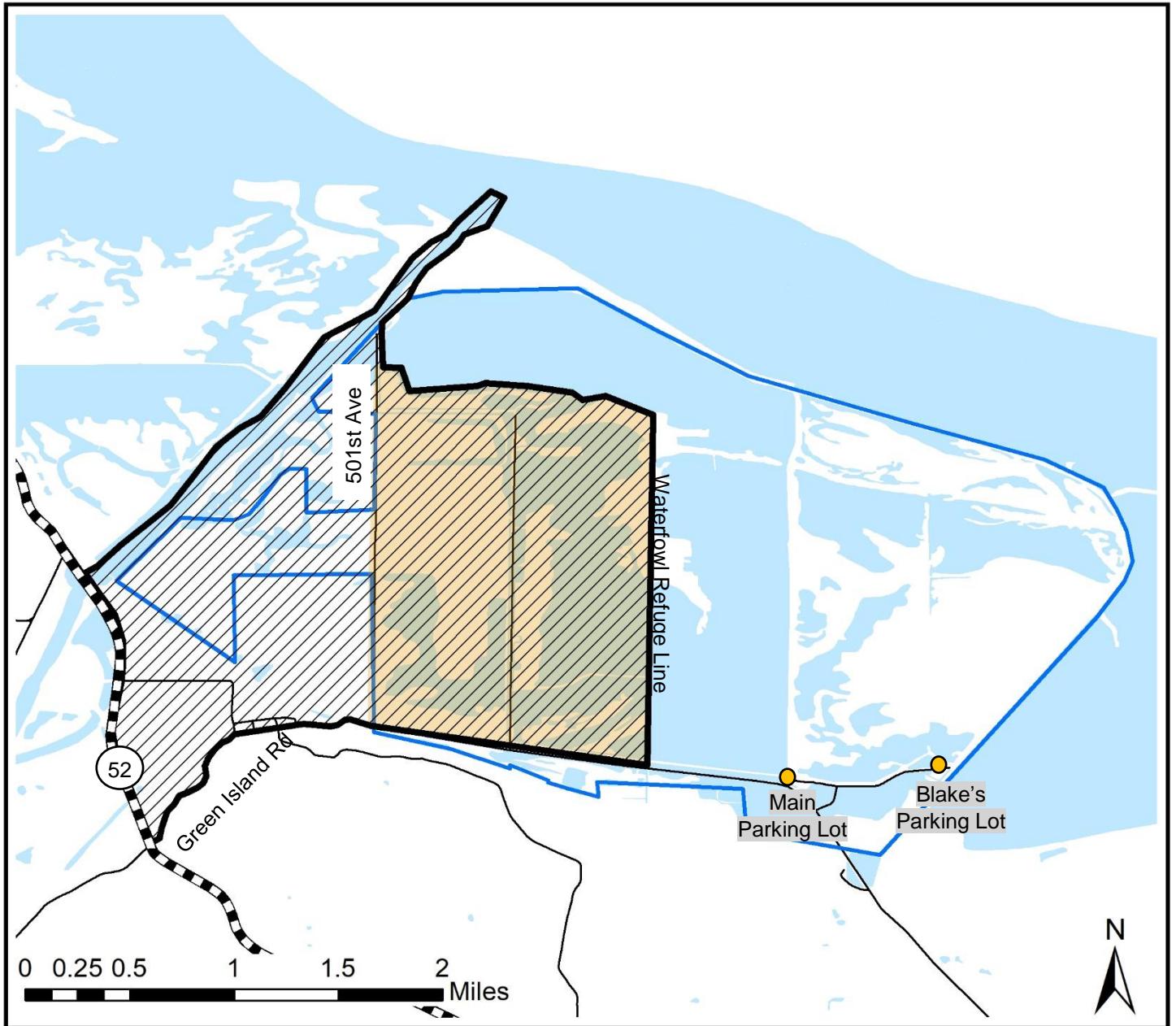

-  Area Closed to Goose Hunting
-  Waterfowl Refuge
-  Wildlife Mgmt Area Boundary
-  Lakes & Wetlands
-  Roads
-  Highways

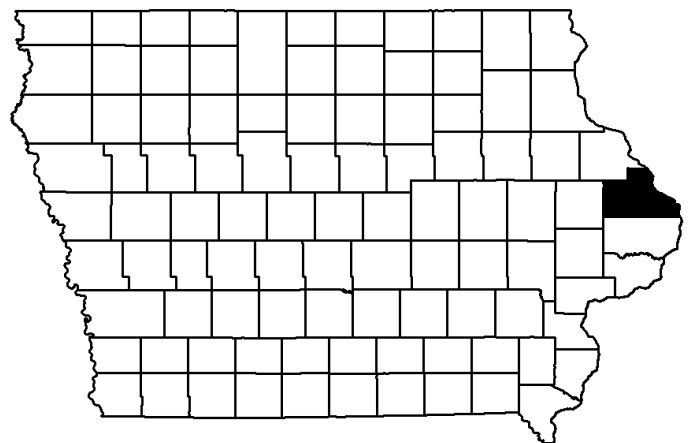

Bremer County

Area Closed to Canada Goose Hunting

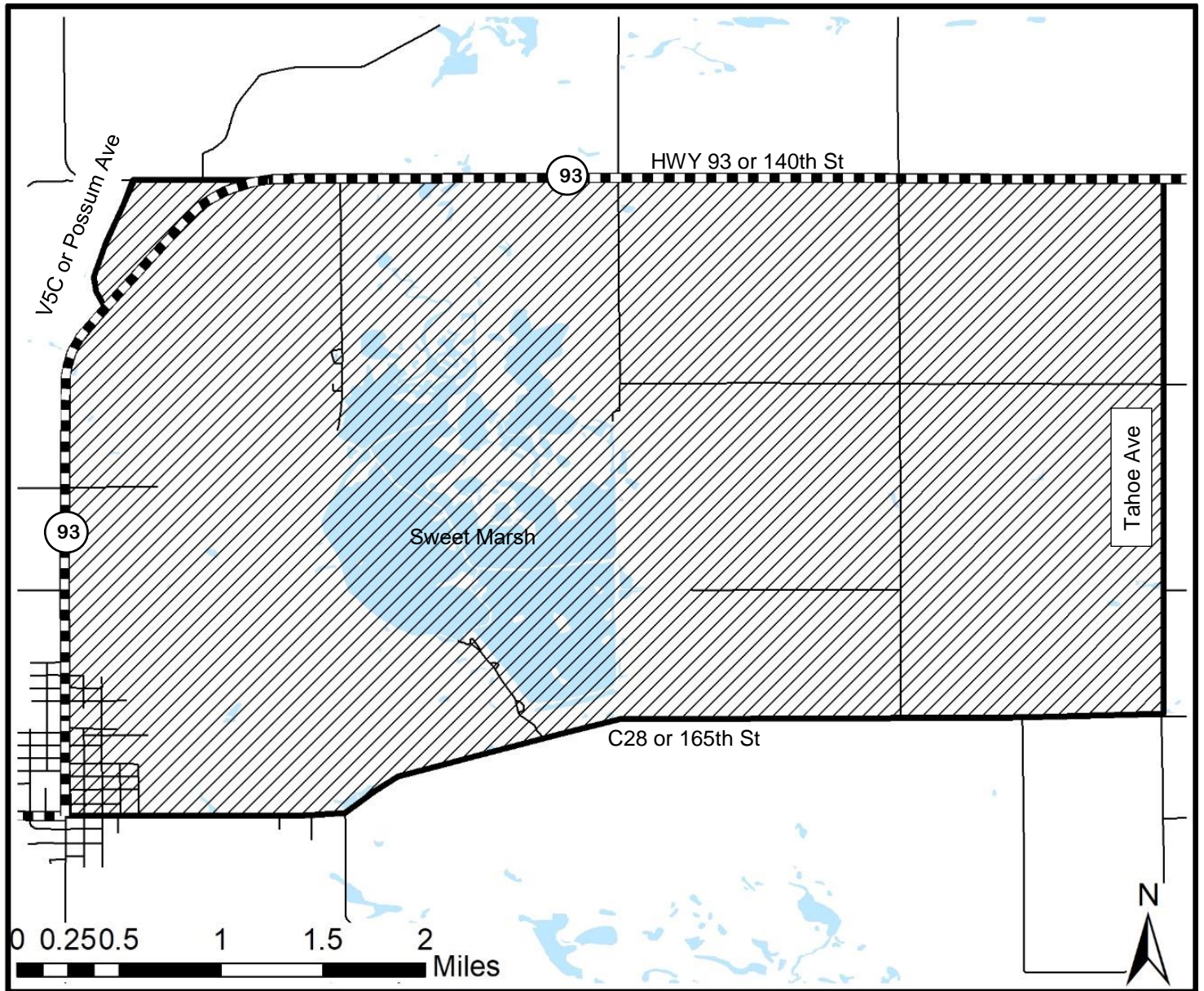

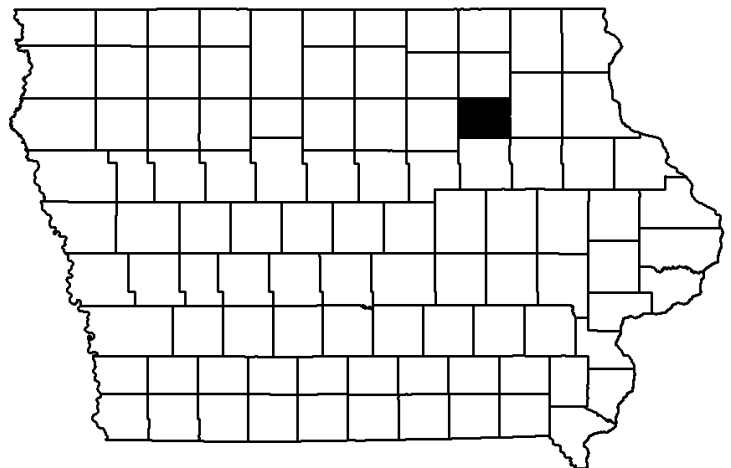

-  Area Closed to Canada Goose Hunting
-  Lakes & Wetlands
-  Roads
-  Highways

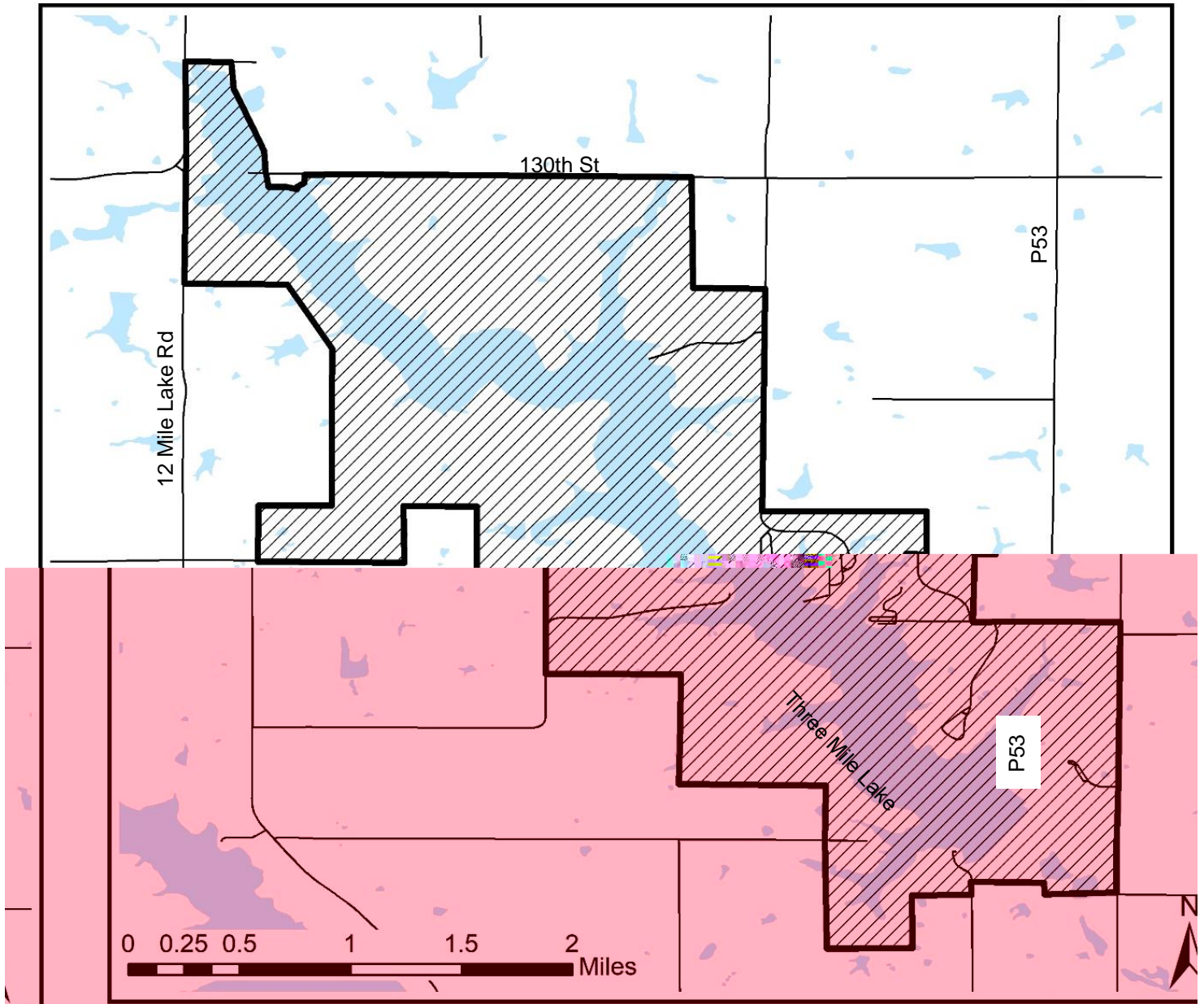

Union County

Area Closed to Canada Goose Hunting



 Area Closed to Canada Goose Hunting

 Lakes & Wetlands

 Roads

 Highways

