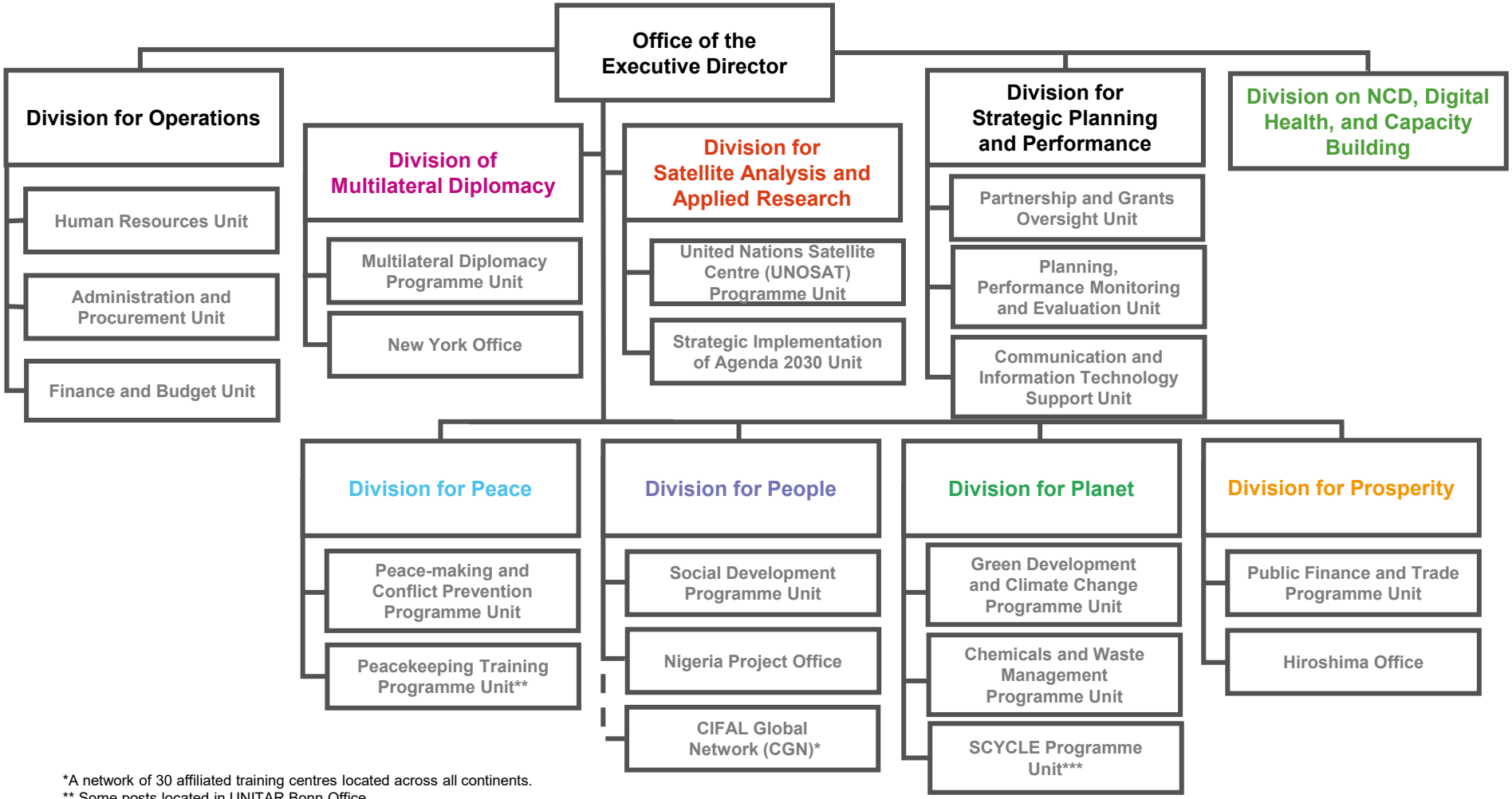

*A network of 30 affiliated training centres located across all continents.
** Some posts located in UNITAR Bonn Office.
*** Located in UNITAR Bonn Office. Head of UNITAR Bonn Office reports to Executive Director.