

Severe Thunder Storms June 23, 2015

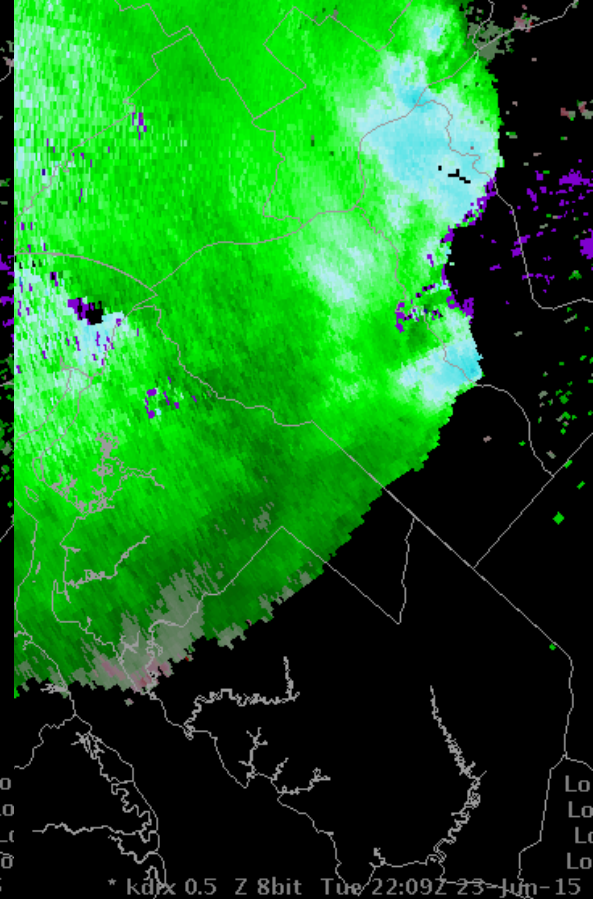

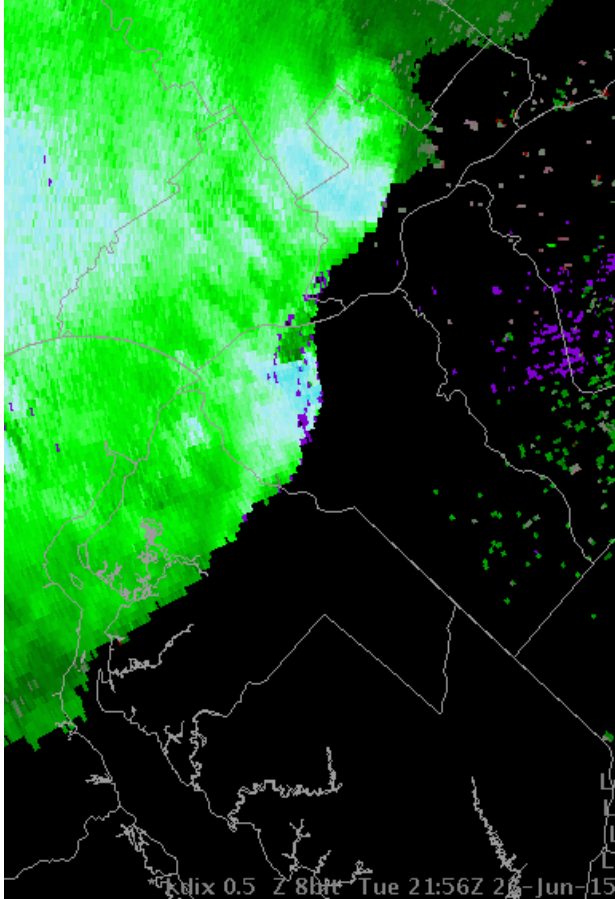
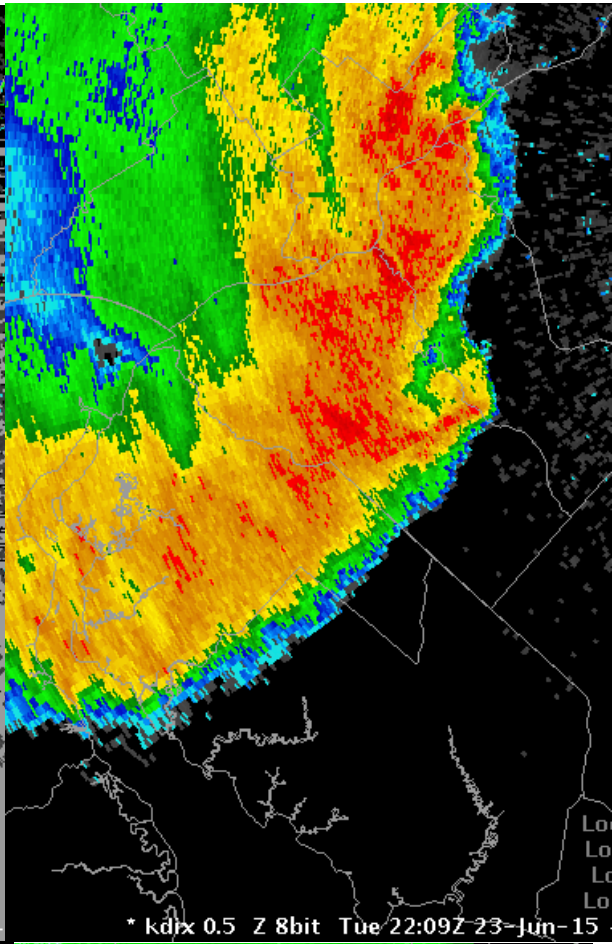
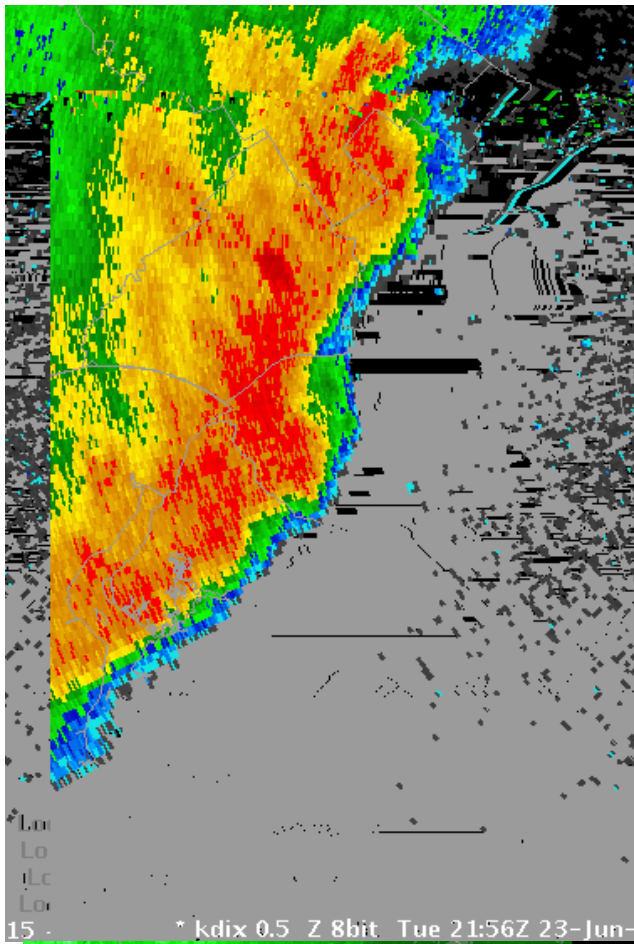
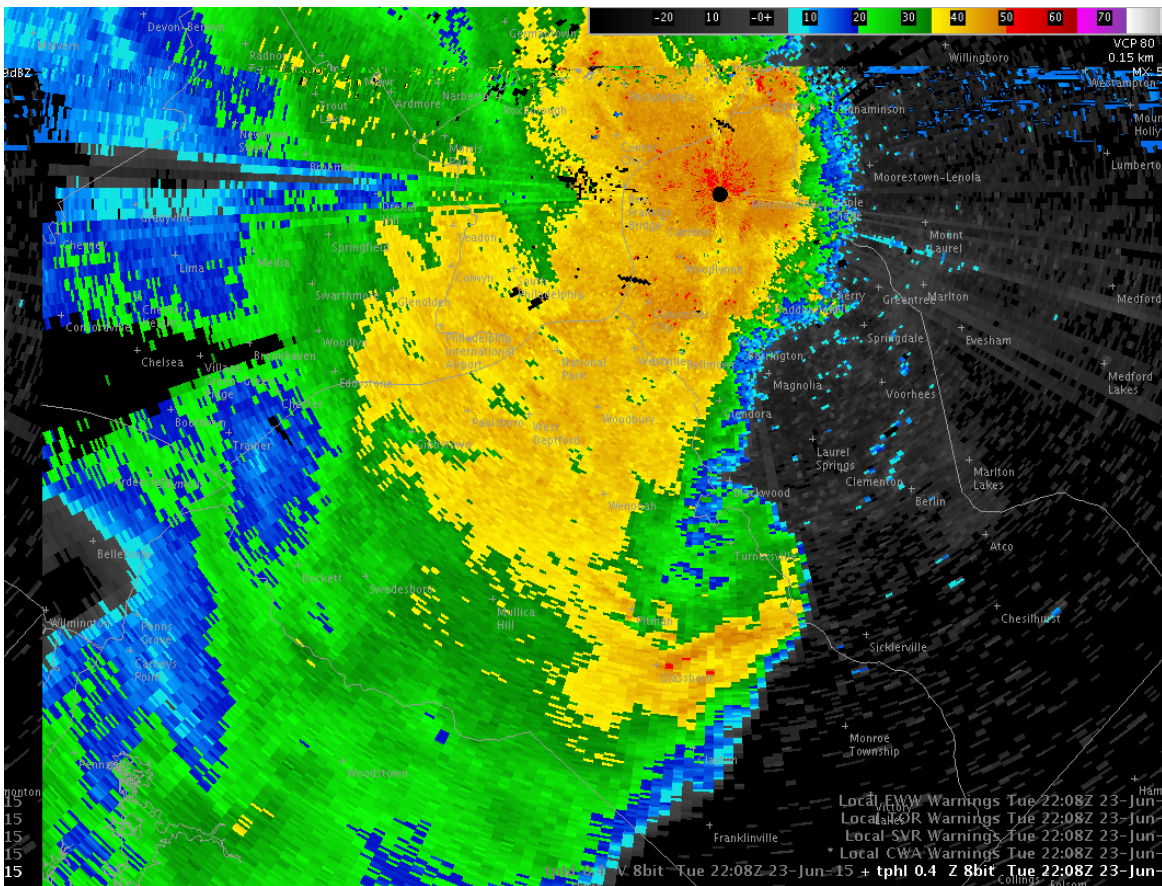
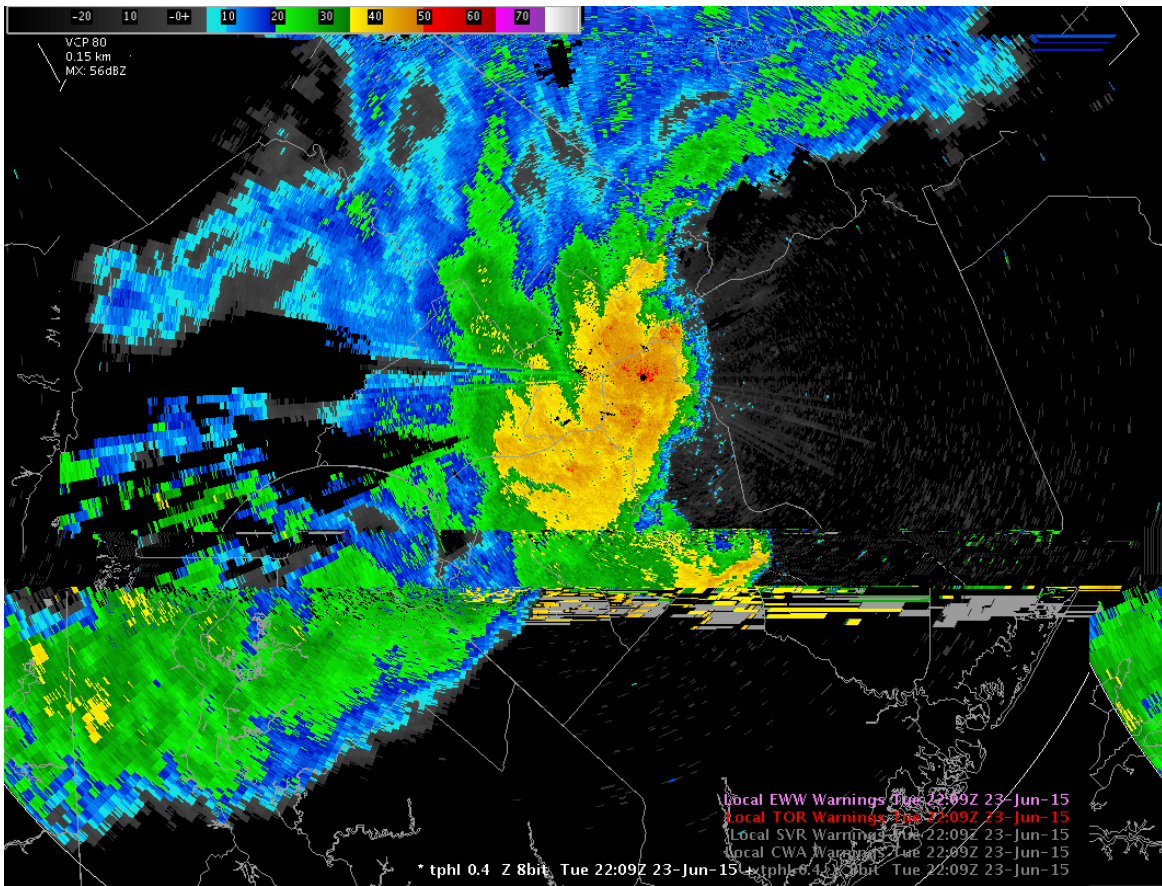

# Public Information Statement

Issued by NWS Mt. Holly, NJ

[Current Version](#) | [Previous Version](#) | [Text Only](#) | [Print](#) | [Product List](#) | [Glossary On](#)

Versions: [1](#) [2](#) [3](#) [4](#) [5](#) [6](#) [7](#) [8](#) [9](#) [10](#) [11](#) [12](#) [13](#) [14](#) [15](#) [16](#) [17](#) [18](#) [19](#) [20](#) [21](#) [22](#) [23](#) [24](#) [25](#) [26](#) [27](#) [28](#) [29](#) [30](#) [31](#) [32](#) [33](#) [34](#) [35](#) [36](#) [37](#) [38](#) [39](#) [40](#) [41](#) [42](#) [43](#) [44](#) [45](#) [46](#) [47](#) [48](#) [49](#) [50](#)

---

000  
NOUS41 KPHI 242100  
PNSPHI  
DEZ001>004-MDZ008-012-015-019-020-NJZ001-007>010-012>027-PAZ054-  
055-060>062-070-071-101>106-250100-

PUBLIC INFORMATION STATEMENT  
NATIONAL WEATHER SERVICE MOUNT HOLLY NJ  
500 PM EDT WED JUN 24 2015

...MACROBURST /STRAIGHT LINE WIND DAMAGE/ CONFIRMED NEAR  
EAST GREENWICH TOWNSHIP IN GLOUCESTER COUNTY NEW JERSEY...

LOCATION...EAST GREENWICH TOWNSHIP IN GLOUCESTER COUNTY NEW  
JERSEY

DATE...JUNE 23 2015  
ESTIMATED TIME...555 PM EDT  
ESTIMATED MAXIMUM WIND SPEED...85 MPH  
\* FATALITIES...0  
\* INJURIES...0

\* THE INFORMATION IN THIS STATEMENT IS PRELIMINARY AND SUBJECT TO  
CHANGE PENDING FINAL REVIEW OF THE EVENT AND PUBLICATION IN NWS  
STORM DATA.

...SUMMARY...

THE NATIONAL WEATHER SERVICE IN MOUNT HOLLY NJ HAS CONFIRMED A  
MACROBURST /STRAIGHT LINE WIND DAMAGE/ NEAR EAST GREENWICH  
TOWNSHIP IN GLOUCESTER COUNTY NEW JERSEY ON JUNE 23 2015.

A NATIONAL WEATHER SERVICE SURVEY TEAM ACCOMPANIED THE GLOUCESTER  
COUNTY EMERGENCY MANAGEMENT OFFICIALS AS THEY ASSESSED DAMAGE IN  
EAST GREENWICH TOWNSHIP. POWER POLES WERE SNAPPED IN SEVERAL  
LOCATIONS WITH MANY TOPPLED TREES AND DEBRIS ACROSS THE REGION.  
MANY ROADS WERE IMPASSABLE THROUGHOUT THE TOWNSHIP AS A RESULT OF  
DOWNED TREES AND POWER LINES.

SOME OF THE MOST SIGNIFICANT DAMAGE OCCURRED ALONG EAST COHAWKIN  
ROAD NEAR PINE MILL ROAD AND ALONG KINGS HIGHWAY, JUST NORTH OF  
EAST COHAWKIN ROAD. POWER POLES WERE TOPPLED ONTO THESE ROADWAYS  
MAKING THEM IMPASSABLE.

DAMAGE TO PRIVATE RESIDENCES INCLUDED MINOR SHINGLE DAMAGE AND A  
BLOWN OVER SHED IN THE CLARKSBORO SECTION.

THIS SURVEYED AREA WAS CONSIDERED TO BE THE HARDEST HIT PART OF  
THE COUNTY. HOWEVER, THE STORM CONTINUED TO PRODUCE WIDESPREAD  
DAMAGE AS IT MOVED FURTHER EAST, IMPACTING AREAS INCLUDING MANTUA,  
WASHINGTON TOWNSHIP AND SICKLERVILLE.

ONCE AGAIN, THIS DATA IS CONSIDERED TO BE PRELIMINARY. WE  
CONTINUE TO REVIEW ALL THE DATA COLLECTED AND MAY UPDATE THIS  
STATEMENT AT A LATER DATE.

THIS INFORMATION CAN ALSO BE FOUND ON OUR WEBSITE AT  
WEATHER.GOV/PHI.

FOR REFERENCE...

A MACROBURST IS A CONVECTIVE DOWNDRAFT WITH AN AFFECTED OUTFLOW  
AREA OF AT LEAST 2 1/2 MILES WIDE AND PEAK WINDS LASTING BETWEEN  
5 AND 20 MINUTES. INTENSE MACROBURSTS MAY CAUSE TORNADO-FORCE  
DAMAGE OF UP TO EF3 INTENSITY. STRAIGHT-LINE WINDS ARE GENERALLY

ANY WIND THAT IS NOT ASSOCIATED WITH ROTATION...USED MAINLY TO DIFFERENTIATE THEM FROM TORNADIC WINDS.

\$\$

PUBLIC INFORMATION STATEMENT  
NATIONAL WEATHER SERVICE MOUNT HOLLY NJ  
557 AM EDT WED JUN 24 2015

...THE TOP 10 PEAK WIND GUSTS ON RECORD AT PHILADELPHIA, PENNSYLVANIA...

THE SEVERE THUNDERSTORMS ON JUNE 23, 2015 PRODUCED A 72 MPH WIND GUST AT PHILADELPHIA INTERNATIONAL AIRPORT. THIS IS THE FOURTH HIGHEST WIND GUST ON RECORD.

RANK	PEAK WIND GUST AND DATE
----	-----
1	94 MPH ON OCTOBER 15, 1954 /HURRICANE HAZEL/
2	88 MPH ON JULY 14, 1931
3	75 MPH ON JUNE 24, 2010 /SEVERE THUNDERSTORM/
4	72 MPH ON JUNE 23, 2015 /SEVERE THUNDERSTORM/
5	71 MPH ON APRIL 22, 2015 /DOWNBURST FROM CONVECTIVE SHOWER/ 71 MPH ON JUNE 1, 1998
6	69 MPH ON MAY 28, 2005 /SEVERE THUNDERSTORM/ 69 MPH ON MARCH 18, 1989 /SEVERE THUNDERSTORM/
7	68 MPH ON OCTOBER 29, 2012 /HURRICANE SANDY/
8	67 MPH ON MAY 8, 1984 /SEVERE THUNDERSTORM/
9	66 MPH ON JULY 20, 2013 /SEVERE THUNDERSTORM/
10	63 MPH ON FEBRUARY 25, 2011 /NON-THUNDERSTORM/

\$\$

GORSE

PUBLIC INFORMATION STATEMENT  
SPOTTER REPORTS  
NATIONAL WEATHER SERVICE MOUNT HOLLY NJ  
1104 AM EDT SUN JUN 21 2015

THE FOLLOWING ARE UNOFFICIAL OBSERVATIONS TAKEN DURING THE PAST 27 HOURS AS A WARM FRONT AND POST TROPICAL DEPRESSION BILL COMBINED TO PRODUCE HEAVY RAINFALL ACROSS PORTIONS OF OUR REGION. APPRECIATION IS EXTENDED TO HIGHWAY DEPARTMENTS...COOPERATIVE OBSERVERS...SKYWARN SPOTTERS AND MEDIA FOR THESE REPORTS. THIS SUMMARY IS ALSO AVAILABLE ON OUR HOME PAGE AT WEATHER.GOV/PHI

\*\*\*\*\*24 HOUR RAINFALL\*\*\*\*\*

LOCATION	24 HOUR RAINFALL /INCHES/	TIME/DATE OF MEASUREMENT	COMMENTS
----------	---------------------------------	--------------------------------	----------

DELAWARE

...KENT COUNTY...

3 SSW HARRINGTON	1.11	700 AM	6/21	COCORAHS
2 W MILFORD	1.00	745 AM	6/21	COCORAHS
...NEW CASTLE COUNTY...				
1 SSE MIDDLETOWN	1.16	700 AM	6/21	COCORAHS
5 N NEWARK	1.05	700 AM	6/21	COCORAHS
...SUSSEX COUNTY...				
6 W GEORGETOWN	2.21	800 AM	6/21	COCORAHS
1 SW SEAFORD	1.94	700 AM	6/21	COCORAHS
1 S SEAFORD	1.88	700 AM	6/21	COCORAHS
1 NNW ELLENDALE	1.78	700 AM	6/21	COCORAHS
2 SSE SEAFORD	1.70	800 AM	6/21	COCORAHS
1 NW OCEAN VIEW	1.70	1000 AM	6/21	COCORAHS
NE BETHANY BEACH	1.53	850 AM	6/21	COCORAHS
7 ENE DAGSBORO	1.45	700 AM	6/21	COCORAHS
3 S MILFORD	1.27	700 AM	6/21	COCORAHS
3 SE MILFORD	1.25	700 AM	6/21	COCORAHS
1 W MILLSBORO	1.17	800 AM	6/21	COCORAHS
7 E SELBYVILLE	1.11	700 AM	6/21	COCORAHS
MARYLAND				
...CAROLINE COUNTY...				
1 ENE GREENSBORO	1.23	700 AM	6/21	COCORAHS
6 WSW DENTON	1.07	700 AM	6/21	COCORAHS
...CECIL COUNTY...				
7 NNW ELKTON	1.01	600 AM	6/21	COCORAHS
...TALBOT COUNTY...				
1 SW EASTON	1.50	800 AM	6/21	COCORAHS
1 SSW EASTON	1.39	700 AM	6/21	COCORAHS
1 WSW SAINT MICHAELS	1.25	757 AM	6/21	CWOP
4 NE TRAPPE	1.23	800 AM	6/21	COCORAHS
1 SE ST. MICHAELS	1.23	600 AM	6/21	COCORAHS
1 E EASTON	1.22	700 AM	6/21	COCORAHS
1 NNW EASTON	1.16	700 AM	6/21	COCORAHS
2 SE EASTON	1.14	700 AM	6/21	COCORAHS
NEW JERSEY				
...ATLANTIC COUNTY...				
12 SW ATSION	1.13	700 AM	6/21	USGS
1 NW EGG HARBOR TWP	1.03	700 AM	6/21	COCORAHS
...BURLINGTON COUNTY...				
MEDFORD	1.48	730 AM	6/21	GOES
5 WNW TABERNACLE TWP	1.34	900 AM	6/21	COCORAHS
5 E JOBSTOWN	1.32	758 AM	6/21	AWOS
6 SE JOBSTOWN	1.30	730 AM	6/21	USGS
2 SSE MEDFORD TWP	1.29	800 AM	6/21	COCORAHS
3 NNW TABERNACLE TWP	1.21	700 AM	6/21	COCORAHS
...CAMDEN COUNTY...				
WNW LINDENWOLD	1.30	800 AM	6/21	COCORAHS
4 W WINSLOW TWP	1.05	800 AM	6/21	COCORAHS
...CAPE MAY COUNTY...				
2 NE OCEAN CITY	2.05	700 AM	6/21	COCORAHS
3 SE UPPER TWP	1.66	800 AM	6/21	COCORAHS
1 NNW WOODBINE	1.36	700 AM	6/21	COCORAHS
12 E PORT NORRIS	1.10	711 AM	6/21	RAWS
3 NNW MIDDLE TWP	1.09	706 AM	6/21	COCORAHS
5 NE WOODBINE	1.08	700 AM	6/21	COCORAHS
...CUMBERLAND COUNTY...				
2 SW UPPER DEERFIELD	1.06	700 AM	6/21	COCORAHS
...GLOUCESTER COUNTY...				

TURNERSVILLE	1.36	749 AM	6/21	CWOP
2 NNW WASHINGTON TWP	1.22	700 AM	6/21	COCORAHS
2 N MONROE TWP	1.04	700 AM	6/21	COCORAHS
...OCEAN COUNTY...				
12 E BASS RIVER STAT	1.06	757 AM	6/21	CWOP
...SUSSEX COUNTY...				
3 WNW MONTAGUE TWP	1.22	700 AM	6/21	COCORAHS
3 ESE FLATBROOKVILLE	1.14	714 AM	6/21	RAWS
PELLETTOWN	1.04	715 AM	6/21	USGS
...WARREN COUNTY...				
2 N COLUMBIA	1.10	715 AM	6/21	CO-OP OBSERVER
2 WSW LIBERTY TWP	1.05	800 AM	6/21	COCORAHS

PENNSYLVANIA

...BERKS COUNTY...				
11 NE ADAMSTOWN	1.16	755 AM	6/21	CWOP
...CARBON COUNTY...				
7 NW CHAPMAN	1.25	755 AM	6/21	COCORAHS
...CHESTER COUNTY...				
4 NNE LADENBERG	1.16	759 AM	6/21	CWOP
4 NW LADENBERG	1.13	746 AM	6/21	CWOP
2 NW KEMBLESVILLE	1.13	747 AM	6/21	CWOP
...LEHIGH COUNTY...				
2 ENE SCHNECKSVILLE	1.10	757 AM	6/21	COCORAHS
1 WSW BERLINSVILLE	1.09	730 AM	6/21	USARMY-COE
LEHIGH VALLEY INTL A	1.02	751 AM	6/21	ASOS
...MONROE COUNTY...				
7 NE EAST STROUDSBUR	1.28	900 AM	6/21	COCORAHS
SAYLORSBURG	1.11	755 AM	6/21	CWOP
3 ENE SAYLORSBURG	1.11	700 AM	6/21	COCORAHS
2 W STORMVILLE	1.05	743 AM	6/21	CWOP
3 W SAYLORSBURG	1.05	800 AM	6/21	COCORAHS

\$\$

FRANCK

---

855

NWUS51 KPHI 250926

LSRPHI

PRELIMINARY LOCAL STORM REPORT...SUMMARY

NATIONAL WEATHER SERVICE MOUNT HOLLY NJ

525 AM EDT THU JUN 25 2015

..TIME...	...EVENT...	...CITY LOCATION...	...LAT.LON...
..DATE...	...MAG....	..COUNTY LOCATION..ST..	...SOURCE....
..REMARKS..			

0219 PM	TSTM WND DMG	POCONO TWP	41.07N 75.33W
06/23/2015		MONROE	PA 911 CALL CENTER

TREE DOWN ON SULLIVAN TRAIL

0222 PM	TSTM WND DMG	PARADISE CROSSING	41.13N 75.34W
06/23/2015		MONROE	PA 911 CALL CENTER

TREES AND WIRES DOWN

0225 PM	TSTM WND DMG	PRICE TWP	41.13N 75.22W
06/23/2015		MONROE	PA 911 CALL CENTER

TREE DOWN BLOCKING ROUTE 447 NEAR THE ALPINE MOUNTAIN  
RESORT

0255 PM	TSTM WND DMG	WANTAGE	41.24N 74.55W
06/23/2015		SUSSEX	NJ 911 CALL CENTER

TREES DOWN ON CENTRAL SCHOOL ROAD

0300 PM	TSTM WND DMG	VERNON TWP	41.20N 74.50W
06/23/2015		SUSSEX	NJ 911 CALL CENTER

TREES DOWN ON LAKE PANACHE ROAD

0416 PM TSTM WND DMG UPPER TULPEHOCKEN TWP 40.51N 76.17W  
06/23/2015 BERKS PA EMERGENCY MNGR

TREES DOWN. ALSO IN CENTRE AND BRECKNOCK TWPS.

0513 PM TSTM WND DMG HONEY BROOK 40.09N 75.91W  
06/23/2015 CHESTER PA 911 CALL CENTER

MULTIPLE REPORTS OF TREES DOWN

0521 PM TSTM WND DMG WEST BRADFORD TWP 39.97N 75.74W  
06/23/2015 CHESTER PA 911 CALL CENTER

MULTIPLE REPORTS OF TREES DOWN

0523 PM TSTM WND DMG BRECKNOCK TWP 40.23N 75.98W  
06/23/2015 BERKS PA EMERGENCY MNGR

TREES DOWN.

0527 PM TSTM WND DMG OXFORD 39.79N 75.98W  
06/23/2015 CHESTER PA SOCIAL MEDIA

TREES DOWN

0528 PM TSTM WND DMG RISING SUN 39.70N 76.06W  
06/23/2015 CECIL MD TRAINED SPOTTER

TREES REPORTED DOWN.

0535 PM TSTM WND DMG LOWER PROVIDENCE TWP 40.15N 75.42W  
06/23/2015 MONTGOMERY PA TRAINED SPOTTER

NUMEROUS TREES AND WIRES DOWN

0535 PM LIGHTNING LOWER PROVIDENCE TWP 40.15N 75.42W



06/23/2015 MONTGOMERY PA TRAINED SPOTTER

CHIMNEY DESTROYED BY POSSIBLE LIGHTNING STRIKE

0535 PM TSTM WND DMG HOCKESSIN 39.78N 75.69W

06/23/2015 NEW CASTLE DE TRAINED SPOTTER

TREES AND WIRES DOWN

0537 PM TSTM WND GST KING OF PRUSSIA 40.10N 75.38W

06/23/2015 E70 MPH MONTGOMERY PA TRAINED SPOTTER

0537 PM TSTM WND DMG GLEN MILLS 39.92N 75.49W

06/23/2015 DELAWARE PA SOCIAL MEDIA

TREE DOWN ON A HOUSE

0539 PM TSTM WND DMG PIKE CREEK 39.73N 75.70W

06/23/2015 NEW CASTLE DE TRAINED SPOTTER

TREES AND WIRES DOWN

0540 PM TSTM WND GST NORTH EAST 39.60N 75.94W

06/23/2015 M49 MPH CECIL MD DEOS

0540 PM TSTM WND DMG STROUD TWP 40.96N 75.21W

06/23/2015 MONROE PA TRAINED SPOTTER

TREES REPORTED DOWN.

0541 PM TSTM WND DMG NEWARK 39.68N 75.76W

06/23/2015 NEW CASTLE DE TRAINED SPOTTER

TREES AND WIRES DOWN

0542 PM TSTM WND DMG GREENVILLE 39.78N 75.60W

06/23/2015 NEW CASTLE DE TRAINED SPOTTER

TREES AND WIRES DOWN

0543 PM TSTM WND GST GLASGOW 39.60N 75.75W  
06/23/2015 M59 MPH NEW CASTLE DE MESONET

0543 PM TSTM WND DMG GLASGOW 39.60N 75.75W  
06/23/2015 NEW CASTLE DE TRAINED SPOTTER

TREES DOWN

0545 PM TSTM WND DMG WILMINGTON 39.73N 75.53W  
06/23/2015 NEW CASTLE DE TRAINED SPOTTER

ROOF BLOWN OFF THIRD STORY BUILDING

0545 PM TSTM WND GST NEW CASTLE COUNTY AIRPO 39.68N 75.61W  
06/23/2015 M66 MPH NEW CASTLE DE ASOS

A 66 MPH WIND GUST WAS MEASURED AT THE NEW CASTLE  
COUNTY AIRPORT. IN ADDITION... A SUSTAINED WIND OF 53  
MPH WAS MEASURED AT 546 PM.

0545 PM TSTM WND GST TALLEYVILLE 39.81N 75.55W  
06/23/2015 M62 MPH NEW CASTLE DE TRAINED SPOTTER

0545 PM TSTM WND DMG BEAR 39.62N 75.68W  
06/23/2015 NEW CASTLE DE TRAINED SPOTTER

TREES AND WIRES DOWN

0545 PM TSTM WND DMG ASTON TWP 39.87N 75.43W  
06/23/2015 DELAWARE PA EMERGENCY MNGR

MULTIPLE TREES REPORTED DOWN. SEVERAL OTHERS APPEAR TO  
HAVE BEEN SHEARED OFF AT THE TOP.

0548 PM	TSTM WND DMG	DREXEL HILL	39.95N 75.30W
06/23/2015		DELAWARE	PA SOCIAL MEDIA
TREE DOWN ON SCHOOL LANE			
0548 PM	TSTM WND DMG	UPLAND	39.89N 75.77W
06/23/2015		CHESTER	PA EMERGENCY MNGR
OVER 70 TREES REPORTED DOWN IN UPLAND PARK.			
0550 PM	TSTM WND DMG	BROOKHAVEN	39.87N 75.39W
06/23/2015		DELAWARE	PA TRAINED SPOTTER
TREES DOWN ON COMMERCE AVE			
0550 PM	TSTM WND DMG	ROXBOROUGH	40.04N 75.22W
06/23/2015		PHILADELPHIA	PA SOCIAL MEDIA
WIRES DOWN			
0550 PM	TSTM WND DMG	NEW CASTLE	39.67N 75.57W
06/23/2015		NEW CASTLE	DE TRAINED SPOTTER
TREES AND WIRES DOWN			
0550 PM	TSTM WND DMG	MINQUADALE	39.71N 75.57W
06/23/2015		NEW CASTLE	DE TRAINED SPOTTER
MULTIPLE TREES DOWN WITH SOME FALLING ONTO HOUSES.			
0551 PM	FUNNEL CLOUD	CHESTER TWP	39.84N 75.37W
06/23/2015		DELAWARE	PA TRAINED SPOTTER
POSSIBLE FUNNEL CLOUD			
0551 PM	TSTM WND GST	SWEDESBORO	39.75N 75.31W
06/23/2015	E60 MPH	GLOUCESTER	NJ TRAINED SPOTTER

0551 PM TSTM WND DMG CHESTER 39.84N 75.37W  
06/23/2015 DELAWARE PA BROADCAST MEDIA

TRACTOR TRAILER OVERTURNED ON I-95

0551 PM TSTM WND DMG BLACKWOOD 39.80N 75.06W  
06/23/2015 CAMDEN NJ SOCIAL MEDIA

TREES DOWN

0552 PM TSTM WND GST SAINT GEORGES HEIGHTS 39.56N 75.65W  
06/23/2015 M58 MPH NEW CASTLE DE MESONET

0555 PM TSTM WND DMG GIBBSTOWN 39.82N 75.28W  
06/23/2015 GLOUCESTER NJ SOCIAL MEDIA

MULTIPLE REPORTS OF TREES AND WIRES DOWN IN THE  
GIBBSTOWN AREA.

0555 PM TSTM WND DMG CLARKSBORO 39.80N 75.22W  
06/23/2015 GLOUCESTER NJ SOCIAL MEDIA

POLES AND TREES REPORTED DOWN IN THE CLARKSBORO AREA

0555 PM TSTM WND DMG EAST GREENWICH TWP 39.79N 75.25W  
06/23/2015 GLOUCESTER NJ NWS STORM SURVEY

ESTIMATED MAXIMUM WINDS OF 85 MPH. EXTENSIVE DAMAGE  
REPORTED THROUGHOUT GREENWICH TOWNSHIP. POWER POLES WERE  
SNAPPED IN THE AREA OF EAST COHAWKIN ROAD AND PAUL MILLS  
ROAD AND ALONG KINGS HIGHWAY. SHINGLE DAMAGE TO HOMES  
AND BLOWN OVER SHEDS WERE REPORTED. NUMEROUS REPORTS OF  
TREES SNAPPED AND BROKEN WITH DEBRIS ACROSS THE AREA.  
MANY ROADS WERE IMPASSABLE DUE TO TREES AND WIRES BEING  
DOWN.

0557 PM TSTM WND DMG MIDDLETOWN 39.45N 75.71W  
06/23/2015 NEW CASTLE DE TRAINED SPOTTER

TREES AND WIRES DOWN

0558 PM TSTM WND DMG WEST DEPTFORD TWP 39.83N 75.20W  
06/23/2015 GLOUCESTER NJ BROADCAST MEDIA

CAR OVERTURNED IN PARKING LOT OF DEPTFORD MALL

0559 PM TSTM WND DMG MANTUA 39.79N 75.17W  
06/23/2015 GLOUCESTER NJ TRAINED SPOTTER

MULTIPLE REPORTS OF TREES AND POWERLINES DOWN

0600 PM FUNNEL CLOUD PHILADELPHIA 39.95N 75.16W  
06/23/2015 PHILADELPHIA PA OTHER FEDERAL

POSSIBLE FUNNEL CLOUD

0600 PM TSTM WND GST NORWOOD 39.89N 75.30W  
06/23/2015 M71 MPH DELAWARE PA TRAINED SPOTTER

0601 PM TSTM WND DMG SEWELL 39.77N 75.14W  
06/23/2015 GLOUCESTER NJ TRAINED SPOTTER

TREES AND WIRES DOWN

0601 PM FUNNEL CLOUD JENKINTOWN 40.10N 75.13W  
06/23/2015 MONTGOMERY PA TRAINED SPOTTER

POSSIBLE FUNNEL CLOUD

0602 PM TSTM WND DMG PITMAN 39.73N 75.13W  
06/23/2015 GLOUCESTER NJ TRAINED SPOTTER

TREES DOWN

0603 PM TSTM WND GST MERCHANTVILLE 39.95N 75.05W  
06/23/2015 M66 MPH CAMDEN NJ TRAINED SPOTTER

0604 PM TSTM WND GST PITMAN 39.73N 75.13W  
06/23/2015 M50 MPH GLOUCESTER NJ TRAINED SPOTTER

0604 PM TSTM WND GST PHILADELPHIA INTL AIRPO 39.89N 75.25W  
06/23/2015 M72 MPH PHILADELPHIA PA ASOS

A 72 MPH WIND GUST MEASURED AT PHILADELPHIA  
INTERNATIONAL AIRPORT. IN ADDITION... A SUSTAINED WIND  
OF 52 MPH WAS MEASURED AT 600 PM.

0604 PM TSTM WND DMG PALMYRA 40.00N 75.03W  
06/23/2015 BURLINGTON NJ SOCIAL MEDIA

TREES REPORTED DOWN IN PALMYRA

0605 PM TSTM WND GST GLASSBORO 39.70N 75.11W  
06/23/2015 E70 MPH GLOUCESTER NJ TRAINED SPOTTER

0605 PM TSTM WND DMG TURNERSVILLE 39.77N 75.06W  
06/23/2015 GLOUCESTER NJ TRAINED SPOTTER

MULTIPLE TREES REPORTED DOWN WITH A TREE INTO A HOUSE.

0607 PM TSTM WND DMG CHERRY HILL 39.93N 75.03W  
06/23/2015 CAMDEN NJ TRAINED SPOTTER

WIRES DOWN ON EAST VALLEYBROOK ROAD

0607 PM TSTM WND DMG BLACKWOOD 39.80N 75.06W  
06/23/2015 CAMDEN NJ TRAINED SPOTTER

50 FOOT PINE TREE SNAPPED IN HALF 6 TO 8 FEET FROM  
GROUND LEVEL. TIME ESTIMATED FROM RADAR.

0607 PM TSTM WND DMG GRENLOCH 39.79N 75.06W  
06/23/2015 CAMDEN NJ TRAINED SPOTTER

40 FOOT 100 YEAR OLD TREE PULLED UP FROM ITS ROOTS...  
TELEPHONE POLE SNAPPED IN HALF AND TRANSFORMER EXPLODED.  
WIRES DOWN ON THE GROUND. LOCATION IS ON WOODBURY  
TURNERSVILLE ROAD. TIME ESTIMATED FROM RADAR.

0609 PM TSTM WND DMG MAPLE SHADE 39.95N 74.99W  
06/23/2015 BURLINGTON NJ TRAINED SPOTTER

POSSIBLE STRUCTURAL COLLAPSE

0610 PM TSTM WND DMG WASHINGTON TWP 39.75N 75.07W  
06/23/2015 GLOUCESTER NJ TRAINED SPOTTER

TREES REPORTED DOWN IN WASHINGTON TOWNSHIP. POWER  
OUTAGES REPORTED.

0610 PM TSTM WND DMG WILLIAMSTOWN 39.69N 74.98W  
06/23/2015 GLOUCESTER NJ TRAINED SPOTTER

MULTIPLE TREES REPORTED DOWN.

0610 PM MARINE TSTM WIND DELAWARE CITY 39.58N 75.60W  
06/23/2015 M48 MPH NEW CASTLE DE WEATHER FLOW

0610 PM TSTM WND DMG MOUNT LAUREL 39.93N 74.89W  
06/23/2015 BURLINGTON NJ PUBLIC

SEVERAL TREES REPORTED DOWN WITH SOME ON A HOUSE IN  
MOUNT LAUREL.

0612 PM TSTM WND DMG CLEMENTON 39.80N 74.99W  
06/23/2015 CAMDEN NJ TRAINED SPOTTER

TREES REPORTED DOWN IN CLEMENTON.

0612 PM TSTM WND DMG SICKLERVILLE 39.72N 74.97W  
06/23/2015 CAMDEN NJ TRAINED SPOTTER

TREE DOWN ON A HOUSE

0612 PM TSTM WND GST NE PHILADELPHIA AIRPORT 40.08N 75.01W  
06/23/2015 M55 MPH PHILADELPHIA PA ASOS

0612 PM TSTM WND DMG FISHTOWN 39.97N 75.14W  
06/23/2015 PHILADELPHIA PA BROADCAST MEDIA

\*\*\* 4 INJ \*\*\* HOUSE UNDER CONSTRUCTION ON EAST ALLEN  
STREET COLLAPSED. TIME ESTIMATED FROM RADAR AND NEARBY  
ASOS.

0613 PM TSTM WND DMG ATCO 39.77N 74.89W  
06/23/2015 CAMDEN NJ TRAINED SPOTTER

TREE DOWN ON A HOUSE.

0613 PM TSTM WND DMG MARLTON 39.90N 74.93W  
06/23/2015 BURLINGTON NJ SOCIAL MEDIA

WIRES DOWN AND ON FIRE

0615 PM TSTM WND DMG LINDENWOLD 39.82N 74.99W  
06/23/2015 CAMDEN NJ TRAINED SPOTTER

NUMEROUS TREES AND WIRES DOWN

0615 PM TSTM WND DMG MOUNT LAUREL 39.93N 74.89W  
06/23/2015 BURLINGTON NJ PUBLIC

TREES DOWN ON UNION MILL TERRACE IN MOUNT LAUREL



0615 PM	FUNNEL CLOUD	WEST BERLIN		39.81N 74.94W
06/23/2015		CAMDEN	NJ	TRAINED SPOTTER
POSSIBLE FUNNEL CLOUD				
0615 PM	TSTM WND DMG	MARLTON		39.90N 74.93W
06/23/2015		BURLINGTON	NJ	TRAINED SPOTTER
TREES SNAPPED IN MARLTON IN NEIGHBORHOODS BEHIND DEMASI SCHOOL. SIDING RIPPED OFF SOME HOMES... AND SHEDS AND FENCES DESTROYED.				
0616 PM	TSTM WND DMG	HAMMONTON		39.65N 74.77W
06/23/2015		ATLANTIC	NJ	SOCIAL MEDIA
TREES DOWN				
0619 PM	TSTM WND GST	MEDFORD		39.90N 74.82W
06/23/2015	E70 MPH	BURLINGTON	NJ	TRAINED SPOTTER
0620 PM	TSTM WND DMG	WOODBURY HEIGHTS		39.82N 75.16W
06/23/2015		GLOUCESTER	NJ	EMERGENCY MNGR
TREE DOWN BLOCKING THE SOUTHBOUND LANES OF THE NEW JERSEY TURNPIKE.				
0620 PM	TSTM WND GST	BRIDGETON		39.43N 75.23W
06/23/2015	E50 MPH	CUMBERLAND	NJ	TRAINED SPOTTER
0620 PM	TSTM WND DMG	LAKELAND		39.79N 75.08W
06/23/2015		CAMDEN	NJ	TRAINED SPOTTER
TRESS DOWN NEAR THE FIRE ACADEMY				
0620 PM	TSTM WND DMG	BRIDGETON		39.43N 75.23W
06/23/2015		CUMBERLAND	NJ	PUBLIC

TREES AND BRANCHES REPORTED DOWN AROUND BRIDGETON.

0622 PM TSTM WND DMG MEDFORD 39.90N 74.82W  
06/23/2015 BURLINGTON NJ SOCIAL MEDIA

\*\*\* 3 INJ \*\*\* MULTIPLE LARGE TREES UPROOTED IN MEDFORD  
AND MEDFORD LAKES WITH THREE PEOPLE INJURED. POWER LINES  
DOWN. STRUCTURAL DAMAGE TO SOME HOMES AND GAS LINES  
RUPTURED. TIME ESTIMATED BY RADAR.

0623 PM TSTM WND DMG SOUTHAMPTON TWP 39.91N 74.73W  
06/23/2015 BURLINGTON NJ TRAINED SPOTTER

TREES REPORTED DOWN IN SOUTHAMPTON TOWNSHIP

0624 PM TSTM WND DMG VINCENTOWN 39.93N 74.75W  
06/23/2015 BURLINGTON NJ TRAINED SPOTTER

TREES DOWN

0625 PM TSTM WND DMG TABERNACLE 39.84N 74.71W  
06/23/2015 BURLINGTON NJ SOCIAL MEDIA

TREE DOWN ON A TRUCK

0625 PM TSTM WND GST HAMMONTON 39.65N 74.77W  
06/23/2015 M71 MPH ATLANTIC NJ NJWXNET

0627 PM TSTM WND DMG HAMMONTON 39.65N 74.77W  
06/23/2015 ATLANTIC NJ TRAINED SPOTTER

TREES DOWN IN HAMMONTON.

0628 PM TSTM WND GST MEDFORD 39.90N 74.82W  
06/23/2015 E75 MPH BURLINGTON NJ TRAINED SPOTTER

0628 PM TSTM WND DMG MAYS LANDING 39.45N 74.72W

06/23/2015 ATLANTIC NJ SOCIAL MEDIA

TREES DOWN

0630 PM TSTM WND DMG WASHINGTON TWP 39.68N 74.58W

06/23/2015 BURLINGTON NJ EMERGENCY MNGR

TREES REPORTED DOWN IN MULTIPLE LOCATIONS IN WASHINGTON TOWNSHIP.

0630 PM TSTM WND GST MULLICA TWP 39.60N 74.67W

06/23/2015 M69 MPH ATLANTIC NJ NJWXNET

TIME ESTIMATED

0632 PM TSTM WND DMG MEDFORD LAKES 39.86N 74.81W

06/23/2015 BURLINGTON NJ TRAINED SPOTTER

TREES REPORTED DOWN IN MEDFORD LAKES.

0633 PM TSTM WND DMG TABERNACLE 39.84N 74.71W

06/23/2015 BURLINGTON NJ TRAINED SPOTTER

TRESS REPORTED DOWN IN TABERNACLE

0633 PM TSTM WND DMG TABERNACLE TWP 39.82N 74.66W

06/23/2015 BURLINGTON NJ SOCIAL MEDIA

ROOF DAMAGE TO THE SENECA HIGH SCHOOL GYM. TIME  
ESITMATED FROM RADAR

0644 PM TSTM WND GST ATLANTIC CITY INTL AIRP 39.46N 74.58W

06/23/2015 M56 MPH ATLANTIC NJ ASOS

0647 PM TSTM WND DMG TUCKERTON 39.60N 74.33W

06/23/2015 OCEAN NJ TRAINED SPOTTER

NUMEROUS WIRES AND TREES DOWN.

0651 PM TSTM WND DMG LONG BEACH PARK 39.72N 74.13W  
06/23/2015 OCEAN NJ TRAINED SPOTTER

TREES AND WIRES DOWN

0653 PM WATER SPOUT BRANT BEACH 39.62N 74.20W  
06/23/2015 OCEAN NJ BROADCAST MEDIA

WEAK WATER SPOUT ON THE BAY NEAR BRANT BEACH WITH VIDEO SHOWING ROTATION AND A DISTINCT PATH OF AGITATED WATER AFTER ITS PASSAGE. IT APPEARS THE CIRCULATION REMAINED OVER THE WATER...HOWEVER THE OUTER STRONG WINDS DID BLOW OUT THE FRONT WINDOWS OF ISLAND SURF AND SAIL ALONG WITH SOME SCATTERED DEBRIS PICKED UP. TIME ESTIMATED FROM RADAR WHICH SHOWED WEAK ROTATION ALONG A GUST FRONT.

0655 PM TSTM WND GST LONG BEACH TWP 39.60N 74.21W  
06/23/2015 M70 MPH OCEAN NJ BROADCAST MEDIA

0655 PM MARINE TSTM WIND LITTLE EGG HARBOR TWP 39.65N 74.35W  
06/23/2015 M72 MPH OCEAN NJ WEATHER FLOW

0655 PM TSTM WND DMG 1 SSW SHIP BOTTOM 39.63N 74.19W  
06/23/2015 OCEAN NJ LAW ENFORCEMENT

WINDOWS BLOWN OUT AND OUTSIDE MERCHANDISE DESTROYED AT LOCAL SURF SHOP

0655 PM TSTM WND GST HARVEY CEDARS 39.70N 74.14W  
06/23/2015 M68 MPH OCEAN NJ NJWXNET

TIME ESTIMATED

0700 PM MARINE TSTM WIND NORTH BEACH HAVEN 39.60N 74.21W  
06/23/2015 M53 MPH OCEAN NJ WEATHER FLOW

0700 PM MARINE TSTM WIND LONG BEACH PARK 39.72N 74.13W  
06/23/2015 M55 MPH OCEAN NJ WEATHER FLOW

0705 PM MARINE TSTM WIND SURF CITY 39.66N 74.17W  
06/23/2015 M51 MPH OCEAN NJ WEATHER FLOW

0710 PM MARINE TSTM WIND OCEAN CITY 39.27N 74.60W  
06/23/2015 M40 MPH CAPE MAY NJ WEATHER FLOW

0715 PM MARINE TSTM WIND LONG BEACH PARK 39.72N 74.13W  
06/23/2015 M39 MPH OCEAN NJ WEATHER FLOW

KITE ISLAND

0730 PM MARINE TSTM WIND TUCKERTON 39.60N 74.33W  
06/23/2015 M45 MPH OCEAN NJ WEATHER FLOW

0740 PM MARINE TSTM WIND TILGHMAN ISLAND 38.71N 76.34W  
06/23/2015 M46 MPH TALBOT MD WEATHER FLOW

0740 PM MARINE TSTM WIND SURF CITY 39.66N 74.17W  
06/23/2015 M51 MPH OCEAN NJ WEATHER FLOW

0750 PM MARINE TSTM WIND SHIP JOHN SHOAL NOS 39.30N 75.38W  
06/23/2015 M39 MPH ANZ430 NJ WEATHER FLOW

0800 PM TSTM WND GST ROYAL OAK 38.74N 76.18W  
06/23/2015 M67 MPH TALBOT MD BROADCAST MEDIA

0810 PM MARINE TSTM WIND LA TRAPPE HEIGHTS 38.65N 76.05W  
06/23/2015 M45 MPH TALBOT MD WEATHER FLOW

0815 PM MARINE TSTM WIND TILGHMAN ISLAND 38.71N 76.34W  
06/23/2015 M45 MPH TALBOT MD WEATHER FLOW

0921 PM MARINE TSTM WIND PROSPECT BAY 38.92N 76.20W

06/23/2015 M45 MPH QUEEN ANNES MD WEATHER FLOW

1003 PM MARINE TSTM WIND TUCKERTON 39.60N 74.33W

06/23/2015 M66 MPH OCEAN NJ WEATHER FLOW

&&

EVENT NUMBER PHI1500313 PHI1500344 PHI1500312 PHI1500315 PHI1500314  
PHI1500428 PHI1500316 PHI1500317 PHI1500429 PHI1500411 PHI1500358  
PHI1500335 PHI1500385 PHI1500412 PHI1500329 PHI1500343 PHI1500396  
PHI1500395 PHI1500422 PHI1500397 PHI1500398 PHI1500399 PHI1500400  
PHI1500324 PHI1500325 PHI1500326 PHI1500410 PHI1500421 PHI1500401  
PHI1500420 PHI1500363 PHI1500402 PHI1500403 PHI1500426 PHI1500368  
PHI1500370 PHI1500389 PHI1500404 PHI1500405 PHI1500334 PHI1500337  
PHI1500430 PHI1500406 PHI1500384 PHI1500332 PHI1500321 PHI1500390  
PHI1500357 PHI1500372 PHI1500362 PHI1500356 PHI1500318 PHI1500322  
PHI1500336 PHI1500327 PHI1500355 PHI1500342 PHI1500416 PHI1500417  
PHI1500323 PHI1500319 PHI1500354 PHI1500391 PHI1500418 PHI1500330  
PHI1500345 PHI1500364 PHI1500415 PHI1500353 PHI1500407 PHI1500352  
PHI1500360 PHI1500373 PHI1500394 PHI1500408 PHI1500328 PHI1500338  
PHI1500346 PHI1500351 PHI1500427 PHI1500413 PHI1500339 PHI1500361  
PHI1500409 PHI1500423 PHI1500320 PHI1500347 PHI1500388 PHI1500341  
PHI1500424 PHI1500348 PHI1500349 PHI1500414 PHI1500386 PHI1500350  
PHI1500333 PHI1500393 PHI1500331 PHI1500387 PHI1500419 PHI1500425  
PHI1500375 PHI1500376 PHI1500377 PHI1500378 PHI1500379 PHI1500380  
PHI1500381 PHI1500382 PHI1500383 PHI1500340 PHI1500367 PHI1500366  
PHI1500365 PHI1500392

\$\$

MEOLA/GORSE

---

---



