

AAEA & ACCI

2009 Joint Annual Meeting

www.aaea.org/2009am



AAEA&ACCI
2009 Joint Annual Meeting
MILWAUKEE, WI
JULY 26-28, 2009



Welcome to Milwaukee

Welcome to Milwaukee and this year's annual meeting of the AAEA as we complete 99 years of our great association. This year we are once again meeting with the ACCI, which makes this the 2009 Joint Annual Meeting of the AAEA & ACCI.

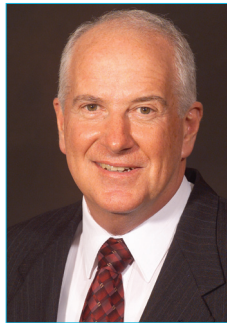

In the format instituted last year, concurrent sessions will begin at 3:30 p.m. Sunday afternoon with general interest sessions on the financial crisis, biofuels, global warming, the new Farm Bill, African poverty, effects of information on food choice and nutrition, trade issues, education, and the future of extension. This will be followed by Professor Robert Frank giving the AAEA Keynote Address/ACCI Esther Peterson Lecture, "Unsolicited Advice for the Obama Administration," at 7:00 p.m., and the opening AAEA & ACCI Welcome Reception at 8:00 p.m. on Sunday evening.

Our meeting is headlined by Ron Mittelhammer's Presidential Address, "Applied Economics, Without Apology," on Monday morning at 8:15 a.m., and Rulon Pope's Fellows Address, "Consumption and Demand," on Tuesday morning at 8:30 a.m. Ron will document the rising dominance of applied economics and the role of agricultural economists in shaping it. Rulon will examine the role of subjective moments of wealth in intertemporal consumption, which seems to be a major factor in the current financial crisis.

Special information: I hope everyone is aware of two unique aspects of our meeting this year:

- First, the AAEA Board has decided to make the AAEA Galbraith Forum a free event available to everyone. We are especially privileged to have Professor Angus Deaton, current AEA President, as the speaker for the AAEA Galbraith Forum on Monday morning at 11:15 a.m. He will be speaking on "Growth, Food, and Nutrition in India." So everyone is invited to attend and take advantage of the opportunity to hear Professor Deaton.
- Second, an unusual session is scheduled on Tuesday morning at 11:15 a.m. intended to inform our members regarding the re-launch of the *RAE* as *Applied Economic Perspectives and Policy*. The AAEA leadership, publisher, and editors will make presentations to clarify the vision and purpose of this journal, dispel misperceptions, invite contributions, and illuminate the criteria and scholarly standards for publication. All potential contributors are encouraged to attend.

The remainder of the meeting includes a full slate of invited and selected paper sessions, organized symposia, and poster presentations as well as the usual full slate of student activities, the track sessions, and speaker series luncheons and banquets sponsored by the various AAEA sections.

Our AAEA Business Office has done a great job of planning our meeting. The staff is on their home turf in Milwaukee, so feel free to contact them for any needed assistance. I hope everyone has a wonderful and enriching professional as well as personal experience as we join together in intellectual exchange and friendship renewal.

Richard E. Just
AAEA President

Welcome to the 2009 AAEA & ACCI Joint Annual Meeting in Milwaukee, WI. The Joint Annual Meeting gives ACCI members the opportunity to network with a large and diverse community of researchers, educators, and practitioners addressing critically important consumer issues. The program schedule enables everyone to attend three exciting speakers. All of the speakers, Robert Frank (AAEA Keynote Address/ACCI Esther Peterson Lecture), Angus Deaton (AAEA Galbraith Forum), and Lizabeth Cohen (Colson Warne Lecture) have distinguished careers improving the well-being of families and consumers throughout the world. In addition to the keynote addresses, consider attending the AAEA and ACCI Speaker Series & Luncheon on food safety and nutrition and the excellent concurrent paper and poster sessions. Have a productive week as you enjoy the fellowship of old friends, develop networks with new colleagues and absorb the enthusiasm of ACCI Executive Director Sharon Burns and the ACCI Board as we move forward. Introduce yourself to new attendees and interact with our student participants. Please take a few minutes to thank Terri Haffner for her excellent service to ACCI over the past several years. Conference co-chairs, Jan Garkey and Jing Xiao, did a superb job of integrating the interests of academics and practitioners into a conference addressing important consumer research, education and outreach efforts. Many thanks to Jan and Jing.

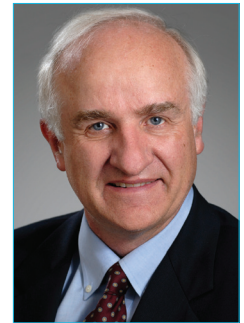

George Haynes
ACCI President

Table of Contents

Meeting Information.....	1
Sponsors	2
Exhibitors.....	3
Undergraduate Recruitment Fair.....	3
Meeting Highlights.....	4-6
Reunions & Receptions.....	7
AAEA Section Events & Activities.....	8-10
Meeting Schedule.....	11-19
AAEA Posters.....	20-25
ACCI Posters.....	26-27
Concurrent Sessions	28-72
Concurrent Session Topical Index.....	73-78
Program Participants.....	79-90
Midwest Airlines Center and Hyatt Regency Maps.....	91-92

Meeting Information

Registration Desk Hours

Saturday, July 25	3:00 p.m.–7:00 p.m.
Sunday, July 26	7:00 a.m.–7:00 p.m.
Monday, July 27	7:00 a.m.–5:00 p.m.
Tuesday, July 28	7:00 a.m.–4:00 p.m.

If you have any questions, please feel free to visit the Registration Desk, or contact AAEA staff at (414) 908-5200.

Accessibility

In accordance with the Americans with Disabilities Act, please inform an AAEA staff member if you need special assistance. Staff members are available onsite at the Registration Desk to assist you.

Guests

Guests must be registered in order to attend any and all meeting functions, including the Welcome Reception, plenary sessions, and all concurrent sessions. Guests include any interested party not professionally in the field of agricultural economics or a related discipline.

Taping of Sessions

Session content is copyright-protected by AAEA and ACCI. Recording of any session without the consent of AAEA or ACCI is prohibited. Any taping done with the consent of the appropriate association is for personal use only and cannot be reproduced or distributed.

Tickets

Tickets are required for all speaker series luncheons and banquets, as well as other special events. A limited number of tickets may be available for sale on site. If available, tickets will be sold at the registration desk up until the day before the event. No tickets will be sold on the day of the event.

AAEA and ACCI are committed to the "True Cost Pledge." Both Associations attest that the fee associated with each special event is the true cost of the price to cover that event.

Important Local Phone Numbers

Hotels

Hyatt Regency Milwaukee
(414) 276-1234

Courtyard by Marriott Milwaukee Downtown
(414) 291-4122

Doubletree Milwaukee City Center
(414) 273-2950

Hampton Inn and Suites
(414) 271-4656

Best Western Inn Towne Hotel
(414) 224-8400

Hospital

Columbia St. Mary's Hospital Milwaukee
(414) 291-1000

Police

Milwaukee Police Department
(414) 935-7213

Poison Control

Wisconsin Poison Center
(800) 222-1222

Taxis

Veteran Taxi Cabs
(414) 220-5000

AAEA & ACCI Leadership

Agricultural & Applied Economics Association Executive Board

President: Richard E. Just, University of Maryland

President-Elect: Ron Mittelhammer, Washington State University

Past President: Otto C. Doering III, Purdue University

Directors:

Damona G. Doye, Oklahoma State University
Barry Goodwin, North Carolina State University

Lisa A. House, University of Florida

Scott Irwin, University of Illinois at Urbana-Champaign

Helen Jensen, Iowa State University

Spiro E. Stefanou, Pennsylvania State University

American Journal of Agricultural Economics (AJAE)

Editors:

Jeffrey H. Dorfman, University of Georgia

Erik Lichtenberg, University of Maryland

Paul V. Preckel, Purdue University

Walter N. Thurman, North Carolina State University

Choices Magazine

Editor: Walter J. Ambruster, Farm Foundation, President Emeritus

Submitted Articles Editor:

Clement Ward, Oklahoma State University

Technical Editor:

Patricia Keough-Wilson, Plains Harvest Communications

Review of Agricultural Economics (RAE)/Applied Economic Perspectives and Policy (AEPP)

Editors:

John Beghin, Iowa State University

George Frisvold, University of Arizona

Tomislav Vukina, North Carolina State University

Featured Articles Editor:

Ian Sheldon, The Ohio State University

American Council on Consumer Interests Board of Directors

President: George Haynes, Montana State University

VP/President-Elect: John Grable, Kansas State University

Past President: Cindy Fletcher, Iowa State University

Treasurer: Cynthia Jasper, University of Wisconsin at Madison

Directors: John Burton, University of Utah

Michael Finke, Texas Tech University

Deborah Haynes, Montana State University

Larry Kirsch, IMR Health Economics

Angela Lyons, University of Illinois at Urbana-Champaign

Teresa Mauldin, University of Georgia

Executive Director: Sharon Burns

ACCI Program Co-chairs

Janet Garkey, The Credit Union National Association

Jing Jian Xiao, University of Rhode Island

Journal of Consumer Affairs (JCA)

Editor: Herbert Rotfeld, Auburn University

Associate Editor: Brenda Cude, University of Georgia



Sponsors



AAEA Galbraith Forum



Graduate Student Extension Competition
2009 Professionals Teaching Academy



GSS Case Study Competition
GSS Reception
SS-AAEA Academic Bowl



AMERICAN FARM BUREAU FEDERATION®

AAEA Galbraith Forum



Extension Section Reception



ACCI Student and Young Professional
Conference Scholarships



SS-AAEA Academic Bowl
Extension Section Reception



ACCI Student and Young Professional
Conference Scholarships



NATIONAL ENDOWMENT FOR
FINANCIAL EDUCATION

Partnering for Financial Well-Being

ACCI Student and Young Professional
Conference Scholarships

Exhibitors



AgEcon Search
Booth 111

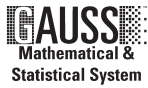

Aptech Systems, Inc.
Booth 101



C-FARE
Booth 114



Direct Selling Education Foundation
Booth 100



Farm Foundation
Booth 113



farmdoc, FAST Tools
Booth 102



Federal Citizen Information Center
Booth 108



The Ohio State University, Department of Agricultural,
Environmental & Development Economics
Booth 105



The Ohio State University, Department of Consumer
Sciences
Booth 106



OXFORD JOURNALS
OXFORD UNIVERSITY PRESS

Oxford University Press
Booth 115



Texas Tech University
Booth 116



Purdue University
Booth 104



University of Wisconsin at Madison, Department of
Agricultural and Applied Economics
Booth 107



USDA-National Agricultural Statistics Service
Booth 109



USDA-Economic Research Service
Booth 103



USDA-Natural Resources Conservation Service
Booth 112



WILEY-
BLACKWELL
Wiley-Blackwell
Booth 110

Undergraduate Recruitment Fair

Sunday, 3:00 p.m.–7:00 p.m.; Monday, 7:00 a.m.–4:00 p.m.

Hyatt Regency Foyer

The Undergraduate Recruitment Fair gives undergraduate students who are in Milwaukee to participate in SS-AAEA events the chance to meet and interact with academic departments from around the country with graduate programs in agricultural and applied economics. Be sure to stop and visit with representatives from these universities in between rounds of the Academic Bowl.

Participating departments include:

University of Arizona, Department of Agricultural and Resource Economics
Kansas State University, Department of Agricultural Economics
Purdue University
The Ohio State University, AEDE
Oklahoma State University
Texas A&M University

Plenary Sessions

AAEA Presidential Address

Monday, 8:15 a.m.–9:15 a.m.

Midwest Airlines Center, Ballroom C

Ron Mittelhammer, AAEA President-Elect
Director and Regents Professor, School of
Economic Sciences, Washington State University



“Applied Economics, Without Apology”

Ron Mittelhammer is a Regents Professor of Economic Sciences and Statistics, and is the Director of the School of Economic Sciences at Washington State University. He has published two major textbooks in econometrics and statistics, including *Econometric Foundations* and *Mathematical Statistics for Economics and Business*, as well as numerous book chapters. His particular research interests include theoretical and applied econometrics and statistics; demand, supply, and price analysis; and agricultural and food marketing. He has received many awards and honors, including the AAEA Award for Distinguished Graduate Teaching in 2001, the university-wide Sahlin Faculty Excellence Award in Instruction from Washington State University in 2002, and the AAEA Outstanding Doctoral Dissertation Award upon entering the profession in 1978.

AAEA Keynote Address/ACCI

Esther Peterson Lecture

Sunday, 7:00 p.m.–8:00 p.m.

Midwest Airlines Center, Ballroom C

Robert H. Frank

H. J. Louis Professor of Management and
Professor of Economics, Johnson Graduate School
of Management, Cornell University



“Unsolicited Advice for the Obama Administration”

Professor Robert H. Frank is the Henrietta Johnson Louis Professor of Management and Professor of Economics at Cornell's Johnson Graduate School of Management. His “Economic View” column appears monthly in *The New York Times*. Frank has authored numerous books including, *Choosing the Right Pond*, *Passions Within Reason*, *Microeconomics and Behavior*, and *Principles of Economics* (with Ben Bernanke). Frank is a co-recipient of the 2004 Leontief Prize for Advancing the Frontiers of Economic Thought and was awarded the Johnson School's Stephen Russell Distinguished teaching award in 2004 and its Apple Distinguished Teaching Award in 2005.

AAEA Fellows Address

Tuesday, 8:30 a.m.–9:30 a.m.

Midwest Airlines Center, Ballroom C

Rulon D. Pope

Professor of Economics, Brigham Young University



“Consumption and Demand”

Rulon D. Pope is the Warren and Wilson Dusenberry Professor of Economics at Brigham Young University. His early contributions centered on conceptualizing and measuring supply behavior under uncertainty. Other areas of research include functional forms for technology, demand analysis, aggregation, precautionary saving, and applied econometrics. Pope has served as an Associate Editor of *AJAE*, on the editorial boards of *WJAE* and *JARE*, president of WAEA and served on numerous committees of AAEA. He was named a Fellow of AAEA in 1996.

AAEA Galbraith Forum

Monday, 11:15 a.m.–12:00 p.m.

Midwest Airlines Center, Ballroom C

Angus Deaton

Dwight D. Eisenhower Professor of International
Affairs and Professor of Economics and
International Affairs, Princeton University



“Growth, Food, and Nutrition in India”

Angus Deaton is the current President of the American Economics Association (AEA). Best known for his analysis of household behavior, his current research focus includes the determinants of health in rich and poor countries, as well as the measurement of poverty in India and around the world. He is a Fellow of the British Academy, of the Econometric Society and of the American Academy of Arts and Sciences and he holds honorary degrees from the University of Rome, University College London, and the University of St. Andrews, and is an honorary fellow of Fitzwilliam College, Cambridge.

ACCI Colston Warne Lecture

Tuesday, 11:00 a.m.–12:15 p.m.

Midwest Airlines Center, Ballroom A

Lizabeth Cohen

Howard Mumford Jones Professor of American
Studies and Chair of the Department of History,
Harvard University

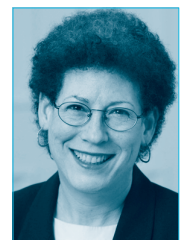

“Is It Time for Another Round of Consumer Protection? The Lessons of Twentieth-Century U.S. History”

Dr. Lizabeth Cohen teaches in the graduate program in the History of American Civilization at Harvard University. In her historical research and writing on twentieth-century America, Cohen aspires to bring together social, political, and cultural history. Her first book, *Making a New Deal: Industrial Workers in Chicago, 1919-1929*, won the Bancroft Prize in American History, the Philip Taft Labor History Award, and was a finalist for the Pulitzer Prize. She is currently at work on a book entitled *Saving America's Cities: Ed Logue and the Struggle to Renew Urban America in the Suburban Age*.

Speaker Series Events

ACCI & AAEA Food Safety and Nutrition Section Speaker Series & Luncheon

Monday, 12:00 p.m.–1:30 p.m.

Midwest Airlines Center, Ballroom A

Ilene Heller

Senior Staff Attorney, Center for Science in the Public Interest



“The Nutrition Labeling and Education Act of 1990: Time for Some Fine Tuning”

Ilene Heller is a senior staff attorney with the Center for Science in the Public Interest (CSPI) in Washington, D.C. where she has worked extensively on U.S. and international food labeling issues, as well as dietary supplement matters. Heller has co-authored an extensive report on functional foods entitled “Functional Foods—Public Health Boon or 21st Century Quackery.” Prior to joining CSPI, she was an associate at the law firms of Arnold & Porter and Keller and Heckman. While in private practice, Heller specialized in counseling clients in the food, drug and medical device industries on compliance with the Federal Food, Drug and Cosmetic Act and related laws.

Extension Section Speaker Series & Luncheon

Monday, 12:00 p.m.–1:30 p.m.

Hyatt Regency, Executive Ballroom C

Michael V. Martin

Chancellor, Louisiana State University



“The Future of Extension in the Land Grant System”

An academic leader dedicated to the land-grant mission of teaching, research, and extension service, Martin is recognized as a strong voice for education and the agriculture industry. In 2007, he received the Justin Smith Morrill Memorial Award, named after the author of the bill creating land-grant universities, which honors outstanding service on behalf of the land-grant mission.

Industry Speaker Series & Banquet

Monday, 8:00 p.m.–9:30 p.m.

Hyatt Regency, Regency A

Jason Gerke

Owner/Operator, Jowler Creek Vineyard & Winery

“Growing a Small Business in Challenging Economic Times”

Jason Gerke grew up as the fifth generation on a cattle and row crop operation in central Missouri. Gerke currently owns and operates Jowler Creek Vineyard & Winery with his wife Colleen and daughter Addison. The winery is a sustainable, family-run vineyard and winery nestled amongst nature in the hills just north of Kansas City, Missouri that specializes in making high-quality wines that are fun to drink and easy to pair with local Kansas City foods.



International Section Speaker Series & Banquet

Monday, 8:00 p.m.–9:30 p.m.

Hyatt Regency, Regency C

Justin Lin

Chief Economist, World Bank



“International Development in the Face of the Global Economic Crisis”

Justin Lin, Chief Economist and Sr. Vice President of the World Bank, is an elected fellow of Chinese Economic Society and Academy of Sciences for Developing World. He is also the author of 19 books, including *The China Miracle: Development Strategy and Economic Reform* and *Economic Development and Transition: Thought, Strategy, and Viability*. His research interests include history, agriculture, development, and transition.

COSBAE Speaker Series & Luncheon

Tuesday, 12:00 p.m.–1:30 p.m.

Hyatt Regency, Regency C

Sherece West

President/CEO, Winthrop Rockefeller Foundation

Sherece West, President/CEO of the Winthrop Rockefeller Foundation (WRF) is passionate about helping others, addressing the issues related to poverty, race, and social justice; education; and community development. In addition to heading WRF, she currently serves on the boards of the Council on Foundations, Grantmakers for Children, Youth and Families, the National Committee for Responsive Philanthropy, and the National Urban Fellows.



CWAE Speaker Series & Luncheon

Tuesday, 12:00 p.m.–1:30 p.m.

Hyatt Regency, Regency A

Jean Kinsey

Professor, University of Minnesota



“Ending Hunger in America: Investment Not Charity”

Jean Kinsey is a Professor and the Director Emeritus of The Food Industry Center in the Department of Applied Economics at the University of Minnesota. She was named a Fellow of ACCI in 1997 and a Fellow of AAEA in 2000 as well as elected president of ACCI in 1983 and AAEA in 2000. Her research interests include consumer behavior and food choices, food companies' strategies protecting against food terrorist activities, food accessibility in urban areas, changes in the structure and operations of the retail food industry, and the demand chain for food.

The events on this page are all ticketed events. If available, tickets will be sold at the registration desk up until the day before the event. No tickets will be sold the day of the event.

Meeting Highlights

AAEA & ACCI Welcome Reception

Sunday, 8:00 p.m.–10:00 p.m.

Hyatt Regency, Regency Ballroom

The AAEA & ACCI Welcome Reception officially opens the meeting, immediately following the AAEA Keynote Address/ACCI Esther Peterson lecture. All registered attendees and guests are invited to come. The Welcome Reception is the largest networking event as part of the Joint Annual Meeting. The reception will include light hors d'oeuvres and a cash bar.

AAEA Grants Center

Monday, 12:00 p.m.–4:00 p.m.

Midwest Airlines Center, Ballroom D Foyer

The AAEA Grants Center is designed to be a unique forum for integrating and matching funding sponsors with potential recipients. Institutional funding agencies will be available to speak with meeting attendees in a casual setting. The goal of the Grants Center is to better connect AAEA members with potential sources of funding for their research, which is already available.

Participants in the Grants Center include the U.S. Environmental Protection Agency National Center for Environmental Economics; USDA-Agricultural Marketing Service; USDA-Animal and Plant Health Inspection Service; and USDA-Cooperative State Research, Education, and Extension Service.

AAEA Awards & Fellows Recognition Ceremony/ Academic Bowl Finals

Monday, 5:30 p.m.–7:30 p.m.

Midwest Airlines Center, Ballroom C

Join your peers in honoring the achievements and accomplishments of AAEA members over the past year, as well as recognizing the newest class of AAEA Fellows. In addition to the awards and Fellows presentations, the Undergraduate Student Section's Academic Bowl finals will open the ceremony. Awards will be granted in many aspects of the agricultural economics discipline, including research, teaching, extension, policy, and communication.

ACCI Awards Ceremony & Reception

Monday, 5:30 p.m.–7:30 p.m.

Midwest Airlines Center, Ballroom A

Help us celebrate with the winners of the 2009 ACCI awards. This event will begin with a short awards ceremony. An exciting addition to this year's ceremony will be the first Memorial Paper Series lecture to be given by Loren Geistfeld of The Ohio State University. Geistfeld will honor E. Scott Maynes with a lecture entitled "The Scholarly Legacy of E. Scott Maynes." Immediately following the ceremony, ACCI attendees will have the opportunity to congratulate award winners and socialize with other consumer professionals at a light reception.

Applied Economic Perspectives and Policy: The Definition and Vision of the New Journal and Its Featured Articles

Tuesday, 11:15 a.m.–12:00 p.m.

Midwest Airlines Center, 102C

AAEA is giving attendees a chance to learn about AAEA's new journal *Applied Economic Perspectives and Policy (AEPP)* in this session. This session was created specifically for those interested in publishing in the new journal and will give members the opportunity to interact with a representative from our new publisher, Oxford University Press, as well as the editors of *AEPP*.

This session will feature the following presentations:

The Re-launch of the *Review of Agricultural Economics* as *Applied Economic Perspectives and Policy*

Richard E. Just, AAEA President

The Vision and Potential of *Applied Economic Perspectives and Policy: Views of the Publisher*

Martin Green, Oxford University Press

The Perspectives of the Editor and Introduction of the Featured Article Concept

Ian Sheldon, Featured Articles Editor of AEPP

Featured Article Presentation: The Social Cost and Benefits of Biofuels: The Intersection of Energy, Environmental, and Agricultural Policy

Harry de Gorter, Cornell University

Discussion

David Zilberman, University of California, Berkeley

ACCI Dine Around Luncheons at Local Restaurants

Tuesday, 12:15 p.m.–1:30 p.m.

Various Local Restaurants (Sign up at Midwest Airlines Center, Ballroom A)

Join other attendees for a networking and discussion luncheon at a local Milwaukee restaurant. Reservations will be made at several restaurants near the convention center. Select a topic to discuss, sign up, and join colleagues interested in the same topic for a lunch off-site. Attendees can sign up in Ballroom A of the Midwest Airlines Center.

Reunions & Receptions

Monday, 9:00 p.m.–11:00 p.m.

Cornell University & Penn State University Joint Reception
Hyatt Regency, Milwaukee Room B

Economic Research Service, USDA
Hyatt Regency, Regency Ballroom A

Kansas State University, University of Missouri, & Oklahoma State University Joint Reception
Hyatt Regency, Executive Ballroom C

Michigan State University, Department of Agricultural, Food, and Resource Economics
Hyatt Regency, Executive Ballroom D

Purdue University
Hyatt Regency, Crystal Room

Texas A&M University, Department of Agricultural Economics
Hyatt Regency, Executive Ballroom B

The Ohio State University, Department of Agricultural, Environmental, and Development Economics
Hyatt Regency, Pere Marquette

University of Illinois, Department of Agricultural and Consumer Economics
Hyatt Regency, Executive Ballroom A

University of Minnesota & University of Wisconsin Joint Reception
Hyatt Regency, Milwaukee Room A

Washington State University, Oregon State University, & University of Idaho Joint Reception
Hyatt Regency, Regency Ballroom D

Tuesday, 9:00 p.m.–11:00 p.m.

Iowa State University
Hyatt Regency, Executive Ballroom B

Louisiana State University, University of Georgia, University of Arkansas, Auburn University, Clemson University, & Mississippi State University Joint Reception
Hyatt Regency, Executive Ballroom D

University of California, Davis & University of California, Berkeley Joint Reception
Hyatt Regency, Executive Ballroom A

University of Florida & University of Kentucky Joint Reception
Hyatt Regency, Executive Ballroom C

The AAEA Foundation



Advance the profession. **Support** The Foundation.

www.aaea.org/foundation

AAEA Section Events & Activities

Agribusiness Economics and Management Section (AEM)

Agribusiness Economics and Management Section Business Meeting

Sunday, 12:00 p.m.–1:00 p.m.
Midwest Airlines Center, 201B

Industry & International Reception

Monday, 7:30 p.m.–8:00 p.m.
Hyatt Regency, Regency Foyer

Industry Speaker Series & Banquet

Monday, 8:00 p.m.–9:30 p.m.
Hyatt Regency, Regency Ballroom A

AEM Section Track Sessions

- 1006 Information Effects on Consumer Food Choices: Implications for Food Industry Managers and Public Policy
- 2039 Pricing and Promotions in the Supermarket Channel
- 2064 Agriculture in Transition: The Impacts of a World Financial Crisis and Other Policy Changes
- 3009 Innovation Strategy: A New Frontier in Global Agrifood Supply Chains
- 3035 The Entrepreneurial Discovery of Agricultural Market Opportunities
- 3059 Delivering Sustainability

Applied Risk Analysis Section (ARA)

ARA Section Business Meeting

Sunday, 12:00 p.m.–1:00 p.m.
Midwest Airlines Center, 201A

ARA Section Track Sessions

- 2062 New Frontiers in Risk Research I
- 3030 New Frontiers in Risk Research II

Community Economics Network (CENET)

CENET Business Meeting

Sunday, 1:00 p.m.–3:00 p.m.
Midwest Airlines Center, 202D

CENET Track Sessions

- 2061 Rural-Urban Economic Linkages: Economic Development Policy in an Interdependent Rural-Urban Economy
- 3007 Migration Improving Rural Communities through Entrepreneurship, Investment, and Poverty Reduction

Committee on the Opportunities and Status of Blacks in Agricultural Economics (COSBAE)

COSBAE Business Meeting

Sunday, 12:00 p.m.–1:30 p.m.
Midwest Airlines Center, 202B

COSBAE Reception

Sunday, 5:00 p.m.–6:30 p.m.
Midwest Airlines Center, 202D

COSBAE Speaker Series & Luncheon

Tuesday, 12:00 p.m.–1:30 p.m.
Hyatt Regency, Regency Ballroom C

COSBAE Track Sessions

- 1002 Managing Complexities in the Biofuels Industry
- 2066 Food Security for Caribbean States
- 3008 Globalization, Policy, and Agricultural Trade: A Focus on Intra-OECD Trade and OECD Trade with Emerging Markets

Committee on Women in Agricultural Economics (CWAE)

CWAE Business Meeting

Sunday, 2:00 p.m.–3:00 p.m.
Midwest Airlines Center, 202B

GSS/CWAE Reception

Sunday, 5:00 p.m.–6:30 p.m.
Midwest Airlines Center, 203D

CWAE Speaker Series & Luncheon

Tuesday, 12:00 p.m.–1:30 p.m.
Hyatt Regency, Regency Ballroom A

CWAE Track Session

- 2065 Investing in Workforce Diversity in Agricultural Research: Can We Measure the Return?

Econometrics Section

Econometrics Section Annual Business Meeting

Sunday, 12:00 p.m.–2:00 p.m.
Midwest Airlines Center, 101B

Econometrics Section Track Sessions

- 2040 Frontiers in Bayesian Econometrics and Statistics
- 3005 Identifying Structural Parameters in the Face of Endogeneity Concerns with Illustrations from Environmental Innovations
- 3032 Practicing and Teaching Econometrics in R

AAEA Section Events & Activities

Extension Section

Pre-conference Tour: Extension Agricultural Education Tour

Saturday, 7:00 a.m.–6:30 p.m.

Midwest Airlines Center Foyer

Graduate Student Extension Competition

Sunday, 8:00 a.m.–3:00 p.m.

Hyatt Regency, Pere Marquette

Extension Section Business Meeting

Sunday, 1:30 p.m.–3:15 p.m.

Midwest Airlines Center, 102D

Extension Section Reception

Sunday, 5:00 p.m.–6:30 p.m.

Midwest Airlines Center, 203A

Extension Section Speaker Series & Luncheon

Monday, 12:00 p.m.–1:30 p.m.

Hyatt Regency, Executive Ballroom C

Extension Section Track Sessions

- 1007 The Outcome-based Approach to Quantifying Educational Project Results and Impacts
- 2010 Extension Section Crops Outlook
- 2036 Washington Policy Update by Chief Economists from the House and Senate Ag Committees and USDA's Farm Service Agency
- 2064 Agriculture in Transition: The Impacts of a World Financial Crisis and Other Policy Changes
- 3010 Extension Section Livestock Outlook
- 3034 Graduate Student Competition in Extension—Winners' Presentations

Food and Agricultural Marketing Policy Section (FAMPS)

FAMPS Business Meeting

Sunday, 8:00 a.m.–9:30 a.m.

Midwest Airlines Center, 201A

FAMPS Track Sessions

- 2009 Animal Cloning: Marketing and Policy Issues
- 3031 Behavioral Economics and Obesity
- 3057 Food Labeling, Purchasing Decisions, and Diet Quality

Food Safety and Nutrition Section (FSN)

ACCI & AAEA FSN Section Speaker Series & Luncheon

Monday, 12:00 p.m.–1:30 p.m.

Midwest Airlines Center, Ballroom A

FSN Section Business Meeting

Tuesday, 7:00 a.m.–8:00 a.m.

Midwest Airlines Center, 201A

FSN Section Track Sessions

- 1003 New Frontiers in Nutrition Labeling: Front of Package and Foodservice
- 2013 Food Safety and Food Technologies: International Comparisons of Consumer Perception and Willingness to Pay
- 2067 Effects of Food Price Spikes on Dietary Quality in the United States, Mexico, and Worldwide
- 3013 Food Safety Risk Ranking and Cost Analysis along the Domestic and International Supply Chains
- 3031 Behavioral Economics and Obesity

Graduate Student Section (GSS)

Pre-conference Workshop: 2009 Professionals Teaching Academy

Saturday, 12:00 p.m.–5:00 p.m.

Hyatt Regency, Executive Ballroom C

GSS Case Study Competition

Sunday, 8:00 a.m.–3:30 p.m.

Hyatt Regency, Executive Ballrooms A, B, C, and D

Monday, 1:30 p.m.–4:00 p.m. (Finals)

Hyatt Regency, Executive Ballrooms A and B

Graduate Student Extension Competition

Sunday, 8:00 a.m.–3:00 p.m.

Hyatt Regency, Pere Marquette

Graduate Student Section Business Meeting

Sunday, 12:00 p.m.–1:00 p.m.

Midwest Airlines Center, 201CD

GSS/CWAE Reception

Sunday, 5:00 p.m.–6:30 p.m.

Midwest Airlines Center, 203D

GSS Track Sessions

- 2012 Student Adviser Match: Path to the Successful Career
- 2037 Successfully Navigating the Tenure Process
- 3004 Expanding Horizons: Opportunities and Challenges of Working Outside of the United States
- 3034 Graduate Student Competition in Extension—Winners' Presentations
- 3058 Thinking outside the Academic Box

AAEA Section Events & Activities

Institutional and Behavioral Economics Section (IBES)

IBES Business Meeting

Monday, 3:00 p.m.–4:30 p.m.
Midwest Airlines Center, 102E

IBES Track Sessions

- 2038 Integrating New Institutional Economic Concepts into Classroom and Policy Discussions
- 3035 The Entrepreneurial Discovery of Agricultural Market Opportunities
- 3060 Leveraging the Biology of Decision Making to Improve Economic Research

International Section

International Section Business Meeting

Monday, 7:00 a.m.–8:00 a.m.
Midwest Airlines Center, 201A

Industry & International Reception

Monday, 7:30 p.m.–8:00 p.m.
Hyatt Regency, Regency Foyer

International Section Speaker Series & Banquet

Monday, 8:00 p.m.–9:30 p.m.
Hyatt Regency, Regency Ballroom C

International Section Track Sessions

- 1004 Risk and Poverty Traps in Africa
- 2011 Genetically Modified Crops and Smallholder Farmers in Developing Countries
- 2063 Risk, Climate Change, and Vulnerability among Poor Smallholder Households in Marginal Areas
- 3033 Paul Krugman: His Contributions to Trade Analysis and Economic Geography
- 3056 Financial Education Experiments in the Field

National Association of Agricultural Economics Administrators (NAAEA)

NAAEA Business Meeting

Sunday, 10:00 a.m.–11:00 a.m.
Midwest Airlines Center, 201A

Senior Section

Senior Section Breakfast and Business Meeting

Monday, 7:30 a.m.–8:30 a.m.
Midwest Airlines Center, 201A

Senior Section Track Sessions

- 2008 Contribution of Agriculture to Energy Self Sufficiency
- 2035 Market Structure, Organization, and Performance of the Food System: Greatest Contributions by Agricultural and Applied Economists

Teaching, Learning and Communication Section (TLC)

Pre-conference Workshop: 2009 Professionals Teaching Academy

Saturday, 12:00 p.m.–5:00 p.m.
Hyatt Regency, Executive Ballroom C

TLC Section Business Meeting

Sunday, 10:00 a.m.–12:00 p.m.
Midwest Airlines Center, 201CD

TLC Section Track Sessions

- 1005 Integrating the Practice of Writing into the Classroom
- 2034 Understanding the Schism between Digital Natives (Students) and Digital Immigrants (Faculty) and its Implications for Classroom Teaching and Learning
- 3006 Teaching Tips from Top Teachers: AAEA Award Recipients
- 3036 Recruiting Economics and Business Students from and for Today's—and Tomorrow's—Markets

Undergraduate Student Section (SS-AAEA)

SS-AAEA Academic Bowl

Sunday, 3:00 p.m.–7:00 p.m.
Monday, 7:00 a.m.–4:00 p.m.; 5:30 p.m.–7:30 p.m. (Finals)
Hyatt Regency, Milwaukee Room A, Milwaukee Room B, Crystal Room, and Solomon Juneau

Undergraduate Recruitment Fair

Sunday, 3:00 p.m.–7:00 p.m.
Monday, 7:00 a.m.–4:00 p.m.
Hyatt Regency Foyer

Undergraduate Paper Competition

Tuesday, 8:00 a.m.–6:00 p.m.
Hyatt Regency, Milwaukee Rooms A and B

SS-AAEA Business Meeting

Tuesday, 4:00 p.m.–6:00 p.m.
Hyatt Regency, Regency Ballroom A

Meeting Schedule

Saturday, July 25

Registration Desk Hours: 3:00 p.m.–7:00 p.m.

- 7:00 a.m.–6:30 p.m. **Pre-conference Tour: Extension Agricultural Education Tour**
Midwest Airlines Center Foyer, on the corner of 4th Street and Wells Street
- 7:00 a.m.–8:00 p.m. **Pre-conference Workshop: USDA-Grantsmanship Workshop and NRI PD**
Hyatt Regency, Regency Ballroom C
- 8:00 a.m.–5:00 p.m. **Pre-conference Workshop: Applied Computational Economics**
Hyatt Regency, Milwaukee Room A
- 12:00 p.m.–5:00 p.m. **Pre-conference Workshop: 2009 Professionals Teaching Academy**
Hyatt Regency, Executive Ballroom C

Sunday, July 26

Registration Desk Hours: 7:00 a.m.–7:00 p.m.

Employment Center Hours: 9:00 a.m.–3:30 p.m. (A short orientation will take place at 9:00 a.m.)

Poster Hall Hours: 12:00 p.m.–5:00 p.m.

Exhibit Hours: 3:00 p.m.–5:00 p.m.

- 8:00 a.m.–9:30 a.m. **FAMPS Business Meeting**
Midwest Airlines Center, 201A
- 8:00 a.m.–10:00 a.m. **C-FARE Breakfast**
Midwest Airlines Center, 202B
- 8:00 a.m.–3:00 p.m. **Graduate Student Extension Competition**
Hyatt Regency, Pere Marquette Room
- 8:00 a.m.–3:30 p.m. **GSS Case Study Competition**
Hyatt Regency, Executive Ballrooms A, B, C, and D
- 8:00 a.m.–5:00 p.m. **Pre-conference Workshop: USDA-Grantsmanship Workshop and NRI PD**
Hyatt Regency, Regency Ballroom D
- 10:00 a.m.–11:00 a.m. **NAAEA Business Meeting**
Midwest Airlines Center, 201A
- 10:00 a.m.–12:00 p.m. **ACE Service**
Midwest Airlines Center, 202A
- 10:00 a.m.–12:00 p.m. **Employment Services Committee Meeting**
Midwest Airlines Center, 202C
- 10:00 a.m.–12:00 p.m. **TLC Section Business Meeting**
Midwest Airlines Center, 201CD
- 10:30 a.m.–12:00 p.m. **Outreach Committee Meeting**
Midwest Airlines Center, 202B
- 11:00 a.m.–1:00 p.m. **AJAE Editors Meeting**
Midwest Airlines Center, 203E
- 12:00 p.m.–1:00 p.m. **AEM Section Business Meeting**
Midwest Airlines Center, 201B
- 12:00 p.m.–1:00 p.m. **ARA Section Business Meeting**
Midwest Airlines Center, 201A
- 12:00 p.m.–1:00 p.m. **GSS Business Meeting**
Midwest Airlines Center, 201CD
- 12:00 p.m.–1:00 p.m. **Selected Presentations Committee Meeting**
Midwest Airlines Center, 202E
- 12:00 p.m.–1:30 p.m. **COSBAE Business Meeting**
Midwest Airlines Center, 202B

Meeting Schedule

12:00 p.m.–2:00 p.m.	Centennial Committee Meeting <i>Midwest Airlines Center, 202A</i>
12:00 p.m.–2:00 p.m.	Econometrics Section Business Meeting <i>Midwest Airlines Center, 101B</i>
1:00 p.m.–2:00 p.m.	AJAE Associate Editors Meeting <i>Midwest Airlines Center, 201A</i>
1:00 p.m.–3:00 p.m.	AEPP Development Task Force Meeting <i>Midwest Airlines Center, 202C</i>
1:00 p.m.–3:00 p.m.	CENET Business Meeting <i>Midwest Airlines Center, 202D</i>
1:00 p.m.–3:00 p.m.	Membership Committee Meeting <i>Midwest Airlines Center, 203C</i>
1:30 p.m.–3:15 p.m.	Extension Section Business Meeting <i>Midwest Airlines Center, 102D</i>
2:00 p.m.–3:00 p.m.	CWAE Business Meeting <i>Midwest Airlines Center, 202B</i>
2:00 p.m.–3:00 p.m.	Editors of Agricultural Economics-Related Journals Meeting <i>Midwest Airlines Center, 201A</i>
2:00 p.m.–3:30 p.m.	Communications/Publications Committee Meeting <i>Midwest Airlines Center, 201CD</i>
2:00 p.m.–3:30 p.m.	AAEA Foundation Endowment Committee Meeting <i>Midwest Airlines Center, 201B</i>
3:00 p.m.–7:00 p.m.	SS-AAEA Academic Bowl <i>Hyatt Regency, Milwaukee Room A, Milwaukee Room B, Crystal Room, and Solomon Juneau</i>
3:00 p.m.–7:00 p.m.	Undergraduate Recruitment Fair <i>Hyatt Regency Foyer</i>
3:30 p.m.–5:00 p.m.	AAEA & ACCI Concurrent Sessions <i>Midwest Airlines Center</i>

AAEA Sessions

Session Number	Session Title	Room Number
1001	<i>The Global Financial Crisis and Agricultural Financial Markets: Impacts and Responses</i>	101A
1002	<i>Managing Complexities in the Biofuels Industry</i>	101B
1003	<i>New Frontiers in Nutrition Labeling: Front of Package and Foodservice</i>	101CD
1004	<i>Risk and Poverty Traps in Africa</i>	102A
1005	<i>Integrating the Practice of Writing into the Classroom</i>	102B
1006	<i>Information Effects on Consumer Food Choices: Implications for Food Industry Managers and Public Policy</i>	102C
1007	<i>The Outcome-based Approach to Quantifying Educational Project Results and Impacts</i>	102D
1008	<i>A Risky Business: How New 2008 Farm Act Programs Affect Production under Risk and Uncertainty in a New Market Environment</i>	102E
1009	<i>Extension Economics: What Is Its Future at Land Grant Universities</i>	103A
1010	<i>Trade, Health, and Environment</i>	103B
1011	<i>Land Use Data, Conservation, and Climate Change</i>	103C
1012	<i>Pricing and Supply Chain Issues in Food Markets</i>	103D
1013	<i>Trade Agreements and New Trade Flows</i>	103E

Meeting Schedule

ACCI Session

Session Number	Session Title	Room Number
1003	<i>New Frontiers in Nutrition Labeling: Front of Package and Foodservice</i>	101CD
5:00 p.m.–6:30 p.m.	COSBAE Reception <i>Midwest Airlines Center, 202D</i>	
5:00 p.m.–6:30 p.m.	Extension Section Reception <i>Midwest Airlines Center, 203A</i>	
5:00 p.m.–6:30 p.m.	GSS/CWAE Reception <i>Midwest Airlines Center, 203D</i>	
5:00 p.m.–7:00 p.m.	Association Roundtable <i>Midwest Airlines Center, 202B</i>	
7:00 p.m.–8:00 p.m.	AAEA Keynote Address/ACCI Esther Peterson Lecture <i>Midwest Airlines Center, Ballroom C</i>	
8:00 p.m.–10:00 p.m.	AAEA & ACCI Welcome Reception <i>Hyatt Regency, Regency Ballroom</i>	

Monday, July 27

Registration Desk Hours: 7:00 a.m.–5:00 p.m.

Employment Center Hours: 9:30 a.m.–5:00 p.m.

Poster Hall Hours: 9:00 a.m.–5:00 p.m.

Exhibit Hours: 12:00 p.m.–4:00 p.m.

7:00 a.m.–8:00 a.m.	Continental Breakfast for All Meeting Attendees <i>Midwest Airlines Center, Main Lobby</i>
7:00 a.m.–8:00 a.m.	International Section Business Meeting <i>Midwest Airlines Center, 201B</i>
7:00 a.m.–4:00 p.m.	SS-AAEA Academic Bowl <i>Hyatt Regency, Milwaukee Room A, Milwaukee Room B, Crystal Room, and Solomon Juneau</i>
7:00 a.m.–4:00 p.m.	Undergraduate Recruitment Fair <i>Hyatt Regency Foyer</i>
7:30 a.m.–8:30 a.m.	Senior Section Breakfast and Business Meeting <i>Midwest Airlines Center, 201A</i>
8:00 a.m.–9:30 a.m.	ACCI Concurrent Sessions <i>Midwest Airlines Center</i>

ACCI Sessions

Session Number	Session Title	Room Number
2001	<i>Consumer Information</i>	102A
2002	<i>Vulnerable Consumers</i>	102B
2003	<i>Dollars and Change: Consumer Expenditures in Dynamic Times</i>	102C
2004	<i>Twittering about Customer Care: Social Media as an Opportunity for Strengthening Consumer Voice</i>	102D
8:15 a.m.–9:15 a.m.	AAEA Presidential Address <i>Midwest Airlines Center, Ballroom C</i>	
9:30 a.m.–11:00 a.m.	AAEA & ACCI Concurrent Sessions <i>Midwest Airlines Center</i>	

Meeting Schedule

AAEA Sessions

Session Number	Session Title	Room Number
2005	<i>High and Volatile Commodity Prices: What Do They Mean for Food Prices and Consumers?</i>	101A
2006	<i>Developing Index Insurance in Lower Income Countries: Experiences from across the Globe</i>	101B
2007	<i>Investigating the Challenges of Contemporary Market Power for Cooperatives</i>	101CD
2008	<i>Contribution of Agriculture to Energy Self Sufficiency</i>	102A
2009	<i>Animal Cloning: Marketing and Policy Issues</i>	102B
2010	<i>Extension Section Crops Outlook</i>	102C
2011	<i>Genetically Modified Crops and Smallholder Farmers in Developing Countries</i>	102D
2012	<i>Student Adviser Match: Path to the Successful Career</i>	102E
2013	<i>Food Safety and Food Technologies: International Comparisons of Consumer Perception and Willingness to Pay</i>	103A
2014	<i>Invasive Species</i>	103B
2015	<i>Financial Structure, Income, and Profitability</i>	103C
2016	<i>Agribusiness Structure and Performance</i>	103D
2017	<i>Cigarettes and Chocolate Milk: Smoking, Obesity, and Consumer Responses</i>	103E
2018	<i>Value Chain Price and Profitability Determinants</i>	201A
2019	<i>Demand Estimation for Fresh Vegetables, Soft Drinks, and Tobacco Products</i>	201B
2020	<i>Meat and Poultry Food Safety from Farm to Table</i>	201CD
2021	<i>Rural Land Use and Policies</i>	202A
2022	<i>Agricultural Technology Adoption in Africa</i>	202B
2023	<i>Envy, Empathy, Overconfidence, and Impulses—Influences on Economic Choices</i>	202C
2024	<i>Policy Potpourri</i>	202D
2025	<i>Cattle and Dairy Management</i>	202E
2026	<i>Research and Technology: Productivity and Benefits</i>	203A
2027	<i>Regional and Sectoral Pollution Policies</i>	203B

ACCI Sessions

Session Number	Session Title	Room Number
2028	<i>Online Investment Education for Farm Households and Evidence-based Education Opportunities in Tough Economic Times</i>	203C
2029	<i>Helping CUBs and Others: ACCI Members Help Consumer Groups and Influence Policy</i>	203D
2030	<i>Consumer Spending</i>	203E

- 11:15 a.m.–12:00 p.m.** **AAEA Galbraith Forum**
Midwest Airlines Center, Ballroom C
- 12:00 p.m.–1:30 p.m.** **ACCI & AAEA FSN Section Speaker Series & Luncheon**
Midwest Airlines Center, Ballroom A
- 12:00 p.m.–1:30 p.m.** **Extension Section Speaker Series & Luncheon**
Hyatt Regency, Executive Ballroom C
- 12:00 p.m.–4:00 p.m.** **AAEA Grants Center**
Midwest Airlines Center, Ballroom D Foyer
- 1:30 p.m.–3:00 p.m.** **AAEA & ACCI Concurrent Sessions**
Midwest Airlines Center

Meeting Schedule

AAEA Sessions

Session Number	Session Title	Room Number
2031	<i>Advances in Environmental Benefit Transfer</i>	101A
2032	<i>Agricultural Lending During Price Surges</i>	101B
2033	<i>New Data Sources for Research on Agricultural Development</i>	101CD
2034	<i>Understanding the Schism between Digital Natives (Students) and Digital Immigrants (Faculty) and Its Implications for Classroom Teaching and Learning</i>	102A
2035	<i>Market Structure, Organization, and Performance of the Food System: Greatest Contributions by Agricultural and Applied Economists</i>	102B
2036	<i>Washington Policy Update by Chief Economists from the House and Senate Ag Committees and USDA's Farm Service Agency</i>	102C
2037	<i>Successfully Navigating the Tenure Process</i>	102D
2038	<i>Integrating New Institutional Economic Concepts into Classroom and Policy Discussions</i>	102E
2039	<i>Pricing and Promotions in the Supermarket Channel</i>	103A
2040	<i>Frontiers in Bayesian Econometrics and Statistics</i>	103B
2041	<i>Pollution Control</i>	103C
2042	<i>Advances in Recreation Demand Models</i>	103D
2043	<i>Prices and Price Relationships among Commodities and along the Marketing Channel</i>	103E
2044	<i>Economic Linkages across Food Choices, Physical Activity, and Obesity</i>	201A
2045	<i>Invasive Species and Animal Disease</i>	201B
2046	<i>Credit Markets, Group Lending, and Interpersonal Dynamics</i>	201CD
2047	<i>Natural Resource Economics</i>	202A
2048	<i>Agricultural Productivity Growth around the World</i>	202B
2049	<i>Microeconomic Choice Models with Applications</i>	202C
2050	<i>Policy, Practices, and Agricultural Outcomes</i>	202D
2051	<i>Crop Insurance</i>	202E
2052	<i>Rural Broadband and the New Economy</i>	203A
2053	<i>Assessing Success in Extension and Teaching</i>	203B

ACCI Sessions

Session Number	Session Title	Room Number
2054	<i>Integrating the Family into the Business</i>	203C
2055	<i>Establishing a Personal Financial Planning Program within an Agricultural Economics Department: Opportunities and Challenges</i>	203D
2056	<i>Consumer Credit</i>	203E

- 1:30 p.m.–4:00 p.m.** **GSS Case Study Finals**
Hyatt Regency, Executive Ballroom A
- 3:00 p.m.–4:00 p.m.** **AAEA Attended Poster Session**
Midwest Airlines Center, Ballroom B
(see pages 20–25)
- 3:00 p.m.–4:00 p.m.** **ACCI Attended Poster Session**
Midwest Airlines Center, Ballroom A
(see pages 26–27)
- 3:00 p.m.–4:00 p.m.** **IBES Business Meeting**
Midwest Airlines Center, 102E
- 4:00 p.m.–5:30 p.m.** **AAEA & ACCI Concurrent Sessions**
Midwest Airlines Center

Meeting Schedule

AAEA Sessions

Session Number	Session Title	Room Number
2057	<i>International Food Safety Regulations in the United States and the European Union: Balancing Consumer Confidence and Trade</i>	101A
2058	<i>Forces of Structural Change in the U.S. Dairy Industry: The Roles of Technology, Regulation, and Information</i>	101B
2059	<i>Global Land Use Impacts of Biofuels: Evidence on the Intensive and Extensive Margins</i>	101CD
2060	<i>Unintended Consequences of U.S. Farm, Environmental, and Energy Policies: Ethical Implications</i>	102A
2061	<i>Rural-Urban Economic Linkages: Economic Development Policy in an Interdependent Rural-Urban Economy</i>	102B
2062	<i>New Frontiers in Risk Research I</i>	102C
2063	<i>Risk, Climate Change, and Vulnerability among Poor Smallholder Households in Marginal Areas</i>	102D
2064	<i>Agriculture in Transition: The Impacts of a World Financial Crisis and Other Policy Changes</i>	102E
2065	<i>Investing in Workforce Diversity in Agricultural Research: Can We Measure the Return?</i>	103A
2066	<i>Food Security for Caribbean States</i>	103B
2067	<i>Effects of Food Price Spikes on Dietary Quality in the United States, Mexico, and Worldwide</i>	103C
2068	<i>Debt Usage and Credit Access</i>	103D
2069	<i>The Role of the Retail Sector in Promoting Sustainable Production and Consumption of Food—The Experience in the EU</i>	103E
2070	<i>Impacts of Ethanol and Other Sources of Energy on Food and Commodity Prices</i>	201A
2071	<i>Consumer Agricultural Products' Preferences and Willingness to Pay</i>	201B
2072	<i>Experiments and Experimental Design</i>	201CD
2073	<i>Labeling, Brand, and Advertising in Food Marketing</i>	202A
2074	<i>New Ideas in the Discernment of Market Power</i>	202B
2075	<i>Effects of Changes in Trade Barriers</i>	202C
2076	<i>Decoupled Payments</i>	202D
2077	<i>Decision Making in Agricultural Production</i>	202E
2078	<i>Biofuels' Impact on Land Use and Welfare</i>	203A
2079	<i>Risk Sharing</i>	203B

ACCI Sessions

Session Number	Session Title	Room Number
2080	<i>Panel on International Consumer Networks</i>	203C
2081	<i>Consumer Professionals: Research Methods and Career Paths</i>	203D
2082	<i>Financial Literacy</i>	203E

- 5:30 p.m.–7:30 p.m.** **AAEA Awards & Fellows Recognition Ceremony/Academic Bowl Finals**
Midwest Airlines Center, Ballroom C
- 5:30 p.m.–7:30 p.m.** **ACCI Awards Ceremony & Reception**
Midwest Airlines Center, Ballroom A
- 7:30 p.m.–8:00 p.m.** **Industry & International Reception**
Hyatt Regency, Regency Foyer
- 8:00 p.m.–9:30 p.m.** **Industry Speaker Series & Banquet**
Hyatt Regency, Regency Ballroom A
- 8:00 p.m.–9:30 p.m.** **International Section Speaker Series & Banquet**
Hyatt Regency, Regency Ballroom C
- 9:00 p.m.–11:00 p.m.** **Reunions & Receptions**
Hyatt Regency
(see page 7)

Meeting Schedule

Tuesday, July 28

Registration Desk Hours: 7:00 a.m.–4:00 p.m.

Employment Center Hours: 9:30 a.m.–5:00 p.m.

Poster Hall Hours: 9:00 a.m.–5:00 p.m.

Exhibit Hours: 12:00 p.m.–4:00 p.m.

7:00 a.m.–8:00 a.m.	Continental Breakfast for All Meeting Attendees <i>Midwest Airlines Center, Main Lobby</i>
7:00 a.m.–8:00 a.m.	ACE Business Meeting <i>Midwest Airlines Center, 201B</i>
7:00 a.m.–8:00 a.m.	FSN Section Business Meeting <i>Midwest Airlines Center, 201A</i>
7:30 a.m.–8:00 a.m.	ACCI Coffee with the Board <i>Midwest Airlines Center, Ballroom A</i>
8:00 a.m.–8:30 a.m.	AAEA Business Meeting <i>Midwest Airlines Center, Ballroom C</i>
8:00 a.m.–9:00 a.m.	ACCI Business Meeting <i>Midwest Airlines Center, Ballroom A</i>
8:00 a.m.–6:00 p.m.	Undergraduate Paper Competition <i>Hyatt Regency, Milwaukee Rooms A and B</i>
8:30 a.m.–9:30 a.m.	AAEA Fellows Address <i>Midwest Airlines Center, Ballroom C</i>
9:30 a.m.–11:00 a.m.	AAEA & ACCI Concurrent Sessions <i>Midwest Airlines Center</i>

AAEA Sessions

Session Number	Session Title	Room Number
3001	<i>New Research Directions in Agricultural Contracts</i>	101A
3002	<i>Looking Back to Move Forward: The Census of Agriculture</i>	101B
3003	<i>Publishing in the AJAE: The Editors' Perspective</i>	101CD
3004	<i>Expanding Horizons: Opportunities and Challenges of Working Outside of the United States</i>	102A
3005	<i>Identifying Structural Parameters in the Face of Endogeneity Concerns with Illustrations from Environmental Innovations</i>	102B
3006	<i>Teaching Tips from Top Teachers: AAEA Award Recipients</i>	102C
3007	<i>Migration Improving Rural Communities through Entrepreneurship, Investment, and Poverty Reduction</i>	102D
3008	<i>Globalization, Policy, and Agricultural Trade: A Focus on Intra-OECD Trade and OECD Trade with Emerging Markets</i>	102E
3009	<i>Innovation Strategy: A New Frontier in Global Agrifood Supply Chains</i>	103A
3010	<i>Extension Section Livestock Outlook</i>	103B
3011	<i>Shifting Patterns of Agricultural Production and Productivity Worldwide</i>	103C
3012	<i>Valuing Environmental Amenities</i>	103D
3013	<i>Food Safety Risk Ranking and Cost Analysis along the Domestic and International Supply Chains</i>	103E
3014	<i>Farmland Usage and Farmland Values</i>	201A
3015	<i>Demand Interrelationships for Beverages and Welfare Effects from Rising Energy Prices, New Product Introductions, and Volatility in Raw Material Prices</i>	201B
3016	<i>Environmental Valuation of Housing and Health</i>	201CD
3017	<i>Understanding Factors Affecting Nutritional Outcomes Domestically and Internationally</i>	202A
3018	<i>Agricultural Markets, Prices, and Farm Income</i>	202B
3019	<i>Agricultural Subsidy Programs</i>	202C
3020	<i>Land Conservation</i>	202D
3021	<i>Carbon Sequestration, Climate Change, and Greenhouse Gases</i>	202E
3022	<i>Livestock Futures, Insurance, and Animal Disease</i>	203A
3023	<i>Rural Infrastructure and Growth</i>	203B

Meeting Schedule

ACCI Sessions

Session Number	Session Title	Room Number
3024	<i>FINRA Investor Education Foundation Projects and Grant Opportunities</i>	203C
3025	<i>Food and Health</i>	203D
3026	<i>Financial Planning</i>	203E
11:00 a.m.–12:15 p.m.	ACCI Colston Warne Lecture <i>Midwest Airlines Center, Ballroom A</i>	
11:15 a.m.–12:00 p.m.	<i>Applied Economic Perspectives and Policy: The Definition and Vision of the New Journal and Its Featured Articles</i> <i>Midwest Airlines Center, 102C</i>	
12:00 p.m.–1:30 p.m.	CWAE Speaker Series & Luncheon <i>Hyatt Regency, Regency Ballroom A</i>	
12:00 p.m.–1:30 p.m.	COSBAE Speaker Series & Luncheon <i>Hyatt Regency, Regency Ballroom C</i>	
12:15 p.m.–1:30 p.m.	ACCI Dine Around Luncheons at Local Restaurants <i>Various Local Restaurants</i>	
1:30 p.m.–3:00 p.m.	AAEA & ACCI Concurrent Sessions <i>Midwest Airlines Center</i>	

AAEA Sessions

Session Number	Session Title	Room Number
3027	<i>Preserving Multifunctional Agriculture</i>	101A
3028	<i>Economics of Animal Welfare Changes in the U.S. and European Union</i>	101B
3029	<i>Economic Modeling of Foreign Animal Disease Events: Observations and Discoveries from a Series of USDA and DHS-sponsored Collaborative Efforts</i>	101CD
3030	<i>New Frontiers in Risk Research II</i>	102A
3031	<i>Behavioral Economics and Obesity</i>	102B
3032	<i>Practicing and Teaching Econometrics in R</i>	102C
3033	<i>Paul Krugman: His Contributions to Trade Analysis and Economic Geography</i>	102D
3034	<i>Graduate Student Competition in Extension—Winners' Presentations</i>	102E
3035	<i>The Entrepreneurial Discovery of Agricultural Market Opportunities</i>	103A
3036	<i>Recruiting Economics and Business Students from and for Today's—and Tomorrow's—Markets</i>	103B
3037	<i>Open Space, Urban Sprawl, and the Patterns of Land Use Change</i>	103C
3038	<i>Renewable Resources</i>	103D
3039	<i>Strategies for Evaluating Farm Decisions</i>	103E
3040	<i>Assessment and Promotion of Household Wellbeing</i>	201A
3041	<i>Consumer Preference, Consumption, and Government Regulation of Beef Products</i>	201B
3042	<i>Effects of the Supplemental Nutrition Assistance Program (SNAP) and the National School Lunch Program on Dietary Quality and Health Outcomes</i>	201CD
3043	<i>Pricing and Advertising</i>	202A
3044	<i>The Empirics of Economic Development and Agriculture</i>	202B
3045	<i>Farm-Level Technology Adoption: Causes and Effects</i>	202C
3046	<i>Crop Production Decisions</i>	202D
3047	<i>Modeling Supply, Climate Change, and Subsidies on the Farm</i>	202E
3048	<i>Water Resource Policy</i>	203A
3049	<i>Weather Risk and Derivatives</i>	203B

Meeting Schedule

ACCI Sessions

Session Number	Session Title	Room Number
3050	Family Finance	203C
3051	Saving Behavior	203D
3052	Low-income Rural Mothers' Support for Employment: Policy Implications	203E

3:00 p.m.–4:00 p.m. **AAEA Attended Poster Session**
Midwest Airlines Center, Ballroom B
(see pages 20–25)

4:00 p.m.–5:30 p.m. **AAEA & ACCI Concurrent Sessions**
Midwest Airlines Center

AAEA Sessions

Session Number	Session Title	Room Number
3053	New Econometrics Methods for Structural Change Analysis of Agricultural and Food Markets	101A
3054	Serving the Needs of the Next Generation and Resource Economics Leaders	101B
3055	How Does One Properly Measure the Impact of SNAP (Food Stamps) on Policy-relevant Outcomes?	101CD
3056	Financial Education Experiments in the Field	102A
3057	Food Labeling, Purchasing Decisions, and Diet Quality	102C
3058	Thinking outside the Academic Box	102D
3059	Delivering Sustainability	102E
3060	Leveraging the Biology of Decision Making to Improve Economic Research	103A
3061	Conservation and Ecosystem Restoration	103B
3062	Biofuel Production and Performance Issues	103C
3063	Consumer Responses to Food Safety Concerns	103D
3064	Livestock Cycles, Meat Demands, Futures Markets, and the Transmission of Commodity and Energy Prices through Markets	103E
3065	Recreation Demand Modeling	201A
3066	Soy Consumption and Spatial Soybean and Corn Markets	201B
3067	Contracts, Organizations, and Ownership	201CD
3068	Childhood Nutrition and Education in Economic Development	202A
3069	Technical Barriers to Trade	202B
3070	Water Allocation Issues	202C
3071	Environmental and Natural Resources Policy	202D
3072	Pesticides and Pest Management Issues	202E
3073	Econometric Models of Time or Space	203A
3074	Human Capital and Labor: Educational Achievement and Income Inequality	203B

ACCI Sessions

Session Number	Session Title	Room Number
3075	In the Trenches, in the Field: Lessons Learned from Consumer Research	203C
3076	Applications of Consumer Science to Financial Decision Making: Examples from the University of Wisconsin at Madison	203D
3077	Finance and Health	203E

4:00 p.m.–6:00 p.m. **SS-AAEA Business Meeting**
Hyatt Regency, Regency Ballroom A

9:00 p.m.–11:00 p.m. **Reunions & Receptions**
Hyatt Regency
(see page 7)

Agribusiness Economics & Management

Monday, 3:00 p.m.–4:00 p.m.

M22 Determinants and Impacts of Private Investment in the Plantation Sector of Kerala, India*Sethulekshmy Rajagopal and Beena Nayar, University of Kerala, India***M23** Does Experience Determine Performance? A Meta-analysis on the Experience-Performance Relationship*Whitney Peake, Murray State University; Maria Marshall, Purdue University*

Tuesday, 3:00 p.m.–4:00 p.m.

T25 Determinants of Vendor Success in Farmers' Markets: Evidence from Upstate New York*Todd Schmit and Miguel Gomez, Cornell University***T26** Explaining Excess Co-movement in International Commodity Prices using Fractional Co-integration*Gabriel Power and Chul Choi, Texas A&M University*

Agricultural Finance & Farm Management

Monday, 3:00 p.m.–4:00 p.m.

M8 Analyzing the Growing Concentration of U.S. Farm Debt*Robert Dubman, James Johnson, and Robert Williams, USDA-Economic Research Service***M9** Verifying Credence Attributes in Livestock Production*Nicole Olynk, Glynn Tonsor, and Christopher Wolf, Michigan State University*

Tuesday, 3:00 p.m.–4:00 p.m.

T10 Economic Analysis of Tillage and Nutrient Best Management Practices in the Ouachita River Basin, Louisiana*Augustus Matekole and John Westra, Louisiana State University*

Consumer/Household Economics

Monday, 3:00 p.m.–4:00 p.m.

M34 Consumer Preference for Alternative Transportation Fuels: A Conjoint Analysis*Malika Chaudhuri, Glynn Tonsor, and H. Christopher Peterson, Michigan State University***M35** Understanding Differences in Self-reported Expenditures between Household Scanner Data and Diary Survey Data: A Comparison of Homescan and Consumer Expenditure Survey*Chen Zhen, RTI International; Justin Taylor, Washington State University; Mary Muth, RTI International; Ephraim Leibtag, USDA-Economic Research Service*

Tuesday, 3:00 p.m.–4:00 p.m.

T35 Assessing Consumer Preference for Flex Fuel Vehicles*H. Christopher Peterson, Malika Chaudhuri, and Glynn Tonsor, Michigan State University*

Demand & Price Analysis

Monday, 3:00 p.m.–4:00 p.m.

M28 A Study of the Demand Relationship between Fixed-weight and Random-weight Citrus*Jong-Ying Lee and Mark Brown, Florida Department of Citrus; Zhifeng Gao, University of Florida***M29** Characterization of the Changing Nature of Food Demand in China*Vardges Hovhannisyian and Brian Gould, University of Wisconsin at Madison***M30** Farmland Prices Determinants in Georgia*Mohammed Ibrahim, Fort Valley State University; John Bergstrom and Ivery Clifton, University of Georgia***M31** Frisch Alternative to Estimating Cross-price Elasticities: Illustration with 1996 ICP*Anita Regmi, USDA-Economic Research Service; James Seale, University of Florida***M32** Improving the Value of Feeder Cattle and Calves: The Factors Affecting Auction Prices*Lee Schulz, Jim Mintert, Kevin Dhuyvetter, Ted Schroeder, Karl Harborth, and Justin Waggoner, Kansas State University***M33** Sparse Bayesian Regression Approach to Forecast Agricultural Commodity Prices*Andres Ticlavilca, Dillon Feuz, and Mac McKee, Utah State University*

Tuesday, 3:00 p.m.–4:00 p.m.

T30 An Econometric Analysis of the Structure of Commodity Futures Prices*Sergio Lence, Chad Hart, and Dermot Hayes, Iowa State University***T31** Dynamics of Biotechnology Adoption with Learning and Neighborhood Effects: The Case of the U.S. GM Corn Seed*Do-Il Yoo, University of Wisconsin at Madison***T32** Forecast and Simulation Analyses of Mexican Meat Consumption at the Table Cut Level: Impacts on U.S. Exports*Jose Lopez and Jaime Malaga, Texas Tech University***T33** Futures Basis for Cotton: Impact of Globalization and Structural Change*Stephen MacDonald and Leslie Meyer, USDA-Economic Research Service***T34** South Korean Import Demand for Grains: An Estimation of a Censored Rotterdam Model*JaeHong Park and Shida Henneberry, Oklahoma State University*

Environmental & Nonmarket Valuation

Monday, 3:00 p.m.–4:00 p.m.

- M47** **Amenity Values of Spatial Configurations of Forest Landscapes over Space and Time in the Southern Appalachian Highlands**
Seong-Hoon Cho, SeungGyu Kim, Roland Roberts, and SuHyun Jung, University of Tennessee
- M48** **Economic Benefits of the National Soil Survey Program: A Spatial Regression Analysis Approach**
Archana Pradhan and Jerald Fletcher, West Virginia University
- M49** **Health Risk Analysis of Heating Choice and the Economic Value of Related Improvement**
Zheng Liu, Angelos Pagoulatos, and Wuyang Hu, University of Kentucky
- M50** **Public Preferences about Multifunctionality of U.S. Agriculture**
Wanki Moon, Korea University; Wayne Griffith, Southern Illinois University

Tuesday, 3:00 p.m.–4:00 p.m.

- T55** **Buying Ecological Services: Fragmented Reserved and the Agricultural Extensification Debate**
David Hennessy and Harvey Lapan, Iowa State University
- T56** **Estimation of Social Cost of Coal Based Electricity Generation: An OH- MARKAL Adaptation**
Shruti Khadka Mishra, Fred Hitzhusen, Brent Sohngen, and Jean-Michel Guldmann, The Ohio State University
- T57** **Irreversibility, Uncertainty, and Rural Amenities: The Argument for Agricultural Land Conservation in an Open City Model**
Peter Howard, University of California, Davis
- T58** **The Value of Scouting for Big Game Animals for Hunters and Non-hunters: A Count Data Approach**
Eugenie Montblanc and Kimberly Rollins, University of Nevada at Reno

Food & Agricultural Marketing

Monday, 3:00 p.m.–4:00 p.m.

- M14** **Assessing Consumer Preferences for Anjou Pears**
Karina Gallardo, Eugene Kupferman, and Jill McCluskey, Washington State University
- M15** **Don't Compensate, Mitigate: Welfare Impacts of Check-off Programs for Wind-borne Invasive Species**
Anton Bekkerman, Montana State University; Nicholas Piggott and Barry Goodwin, North Carolina State University; Kennrett Jefferson-Moore, North Carolina A&T State University
- M16** **Hispanic Consumers' Preferences and Willingness to Pay for Pasture-fed Beef in Virginia**
Jie Luo, Denise Mainville, and Wen You, Virginia Tech; Rodolfo Nayga, University of Arkansas
- M17** **Juggling the Goals: Technology Adoption and Commercialization in Ethiopia**
Zelekawork Paulos Aklilu, International Food Policy Research Institute; Dawit Alemu, Ethiopian Institute of Agricultural Research

- M18** **Organic Farming without Certification: A Game-theoretic Explanation**
Steven Holland, Luther College

- M19** **The Impact of Changes in Income Distribution on Food Demand in China: The Evidence from Urban Survey Data in Jiangsu Province**
Zhihao Zheng and Shida Henneberry, Oklahoma State University

Tuesday, 3:00 p.m.–4:00 p.m.

- T16** **Agricultural Cooperatives and Contract Price Competitiveness**
Ani Katchova, University of Kentucky
- T17** **Cow-Calf Producer Interest in Group Marketing of Feeder Calves**
Jason Franken, David Patterson, Michael Smith, Scott Pooch, and Joe Parcell, University of Missouri
- T18** **Honey Bee Disease: The Economic Implications of Colony Collapse Disorder**
Walter Thurman, North Carolina State University; Randal Rucker, Montana State University
- T19** **Lifestyle-oriented Health Promotion: How to Create Target Oriented Communication Strategies for a Healthy Diet?**
Maike Bruhn, University Kiel; Carola Grebitus, University of Bonn

Food Safety & Nutrition

Monday, 3:00 p.m.–4:00 p.m.

- M20** **Consumer Preferences for Postharvest Processed Raw Oyster Products in Costal Mississippi and Southern California**

Benedict Posadas, Mississippi State University; Ruth Posadas, Mississippi Department of Marine Resources

- M21** **Modeling Intra-day Stock Price Responses: The Case of Pet Food Recalls**

Ji Li and Neal Hooker, The Ohio State University

Tuesday, 3:00 p.m.–4:00 p.m.

- T20** **Adding Food-away-from-home to the Thrifty Food Plan: Feasibility and Nutritional Implications**

Wen You, Ge Zhang, and Brenda Davy, Virginia Tech; Andrea Carlson, USDA-Center for Nutrition Policy and Promotion; Biing-Hwan Lin, USDA-Economic Research Service

- T21** **Constructing Nutrition Information Trend Indicators from the Media and Scientific Journals for Demand Analysis**

Sakiko Shiratori, University of Minnesota

- T22** **Explaining Variations across Individuals in the Propensity to Undertake Health-related Dietary Behaviors**

Kumuduni Kulasekera, Spencer Henson, and John Cranfield, University of Guelph

- T23** **Is There Demand for RFID Based Services That Help Purchase Healthier Food Baskets?**

Benjamin Lowe and Diogo Souza Monteiro, University of Kent

- T24** **Salmonella in My Salsa and Melamine in My Milk: Food Safety and the Distribution of Trade Related Technical Assistance**

Xiaoli Liao and Alex Winter-Nelson, University of Illinois at Urbana-Champaign

Industrial Organization/Supply Chain Management

Monday, 3:00 p.m.–4:00 p.m.

- M24** **A Reputation Model with Geographical Indications and Trademarks**

Luisa Menapace and GianCarlo Moschini, Iowa State University

- M25** **Ethanol Plant Profitability and Excess Capacity**

Frank Dooley, Maria Cox, and Lydia Cox, Purdue University

- M26** **Productivity and Ownership Changes in the Supermarket Industry**

Wonho Chung and Clarissa Yeap, University of Minnesota

Tuesday, 3:00 p.m.–4:00 p.m.

- T27** **Countervailing Power and Vertically Differentiated Retailers in the Food Supply Chain**

Shinn-Shyr Wang, Nathalie Lavoie, and Christian Rojas, University of Massachusetts Amherst

- T28** **Information Asymmetry, Product Labeling, and Price Premiums: The Case of Labeling for the rBST-free Fluid Milk**

Lan Li, Harry Kaiser, and Edward McLaughlin, Cornell University; Diansheng Dong, USDA-Economic Research Service

- T29** **Unilateral vs. Bilateral Incentives: Evidence from the U.S. Pork Industry**

Jongick Jang, Douglas Miller, Michael Sykuta, and Seoung-Joun Won, University of Missouri

Institutional & Behavioral Economics

Monday, 3:00 p.m.–4:00 p.m.

- M27** **Measuring the Effect of Supranational Governing Structures on Corruption through an Economic Experiment**

Wenshuang Wang and Ardian Harri, Mississippi State University; Darren Hudson, Texas Tech University

International Development

Monday, 3:00 p.m.–4:00 p.m.

- M37** **A Meta-analysis of Spatial Effects in Economic Growth**
- Guyslain Ngeleza, International Food Policy Research Institute; Raymond Florax and William Masters, Purdue University*

- M38** **Sensitivity of Welfare Effects Estimated by Equilibrium Displacement Model: A Biological Productivity Growth for Semi-subsistence Crop in Sub-Saharan African Market with High Transactions Costs**

Hiroyuki Takeshima, International Food Policy Research Institute

- M39** **Technology Adoption and Institutional Change: The Effects of No-till Agriculture on Common Pool Crop Stubble Grazing in Developing Countries**

Nicholas Magnan, University of California, Davis

Tuesday, 3:00 p.m.–4:00 p.m.

- T38** **Climate Change and Economic Growth: Analyzing Vulnerability to Hurricanes**

Megan Silbert and Carmen Carrion-Flores, University of Florida

- T39** **Determinants of Pastoralist Mobility and Movement in Northern Kenya**

Russell Toth, Cornell University

- T40** **Targeting Maps: An Innovation in Small Area Estimation**

Corey Lang, Cornell University

International Trade

Tuesday, 3:00 p.m.–4:00 p.m.

- T41 Bayesian Social Relations Gravity Model of International Trade**
Oleksiy Tokovenko, Lewell Gunter, and Jeffrey Dorfman, University of Georgia
- T42 “High Food Price” Policy Responses: Welfare Trade-offs and Global Implications**
Andrea Woolverton and James Kiawu, USDA-Economic Research Service
- T43 The Geography of Bilateral Trade and the Indirect Land Use Effects of Biofuel Policy**
Nelson Villoria and Thomas Hertel, Purdue University

Natural Resource Economics

Monday, 3:00 p.m.–4:00 p.m.

- M51 A Two-period Model of Dynamic Optimum Site Selection for Conservation Reserves**
Sahan Dissanayake, University of Illinois at Urbana-Champaign
- M52 Assessing the Efficiency of Conservation Districts Using Data Envelopment and Stochastic Frontier Analysis**
Robert Hearne, Saleem Shaik, and Nirodha DeSilva, North Dakota State University
- M53 Does Ethanol Cause Commodity Price Volatility?**
Zibin Zhang, Luanne Lohr, Cesar Escalante, Hazel Wetzstein, and Michael Wetzstein, University of Georgia
- M54 Robust Forecasting of Water Demand in Crop Production**
Swagata Banerjee, Buddhi Gyawali, and James Bukenya, Alabama A&M University
- M55 Trade Barriers and Global 2020 Biofuel Targets: What Implications for Land Use Change?**
Aline Mosnier and Petr Havlik, International Institute for Applied Systems Analysis; Erwin Schmid, University of Natural Resources and Applied Life Sciences; Michael Obersteiner, International Institute for Applied Systems Analysis; Uwe Schneider, University of Hamburg; Jean-Christophe Bureau, Institut National de la Recherche Agronomique

Tuesday, 3:00 p.m.–4:00 p.m.

- T59 Accounting for Instream Flow Impacts of Agricultural Water Use**
Yusuke Kuwayama and Nicholas Brozovic, University of Illinois at Urbana-Champaign
- T60 Co-evolution of Livestock Diseases and Management Choices**
Richard Horan and Christopher Wolf, Michigan State University

T61

Economic Incentives for Conversion of Native Grassland to Cropland: Analysis of Sod Saver Program for South Dakota*Larry Janssen and Yonas Hamda, South Dakota State University*

T62

Household Adoption of Green Technologies: The Case of Chicago Rain Barrels*Amy Ando and Luiz Freitas, University of Illinois at Urbana-Champaign*

T63

Production Possibilities Frontier between Agricultural Production and Ecosystem Services at a Farm Level*Sethuram Soman, Dickinson State University; Steven Kraft, Southern Illinois University*

Policy Analysis

Monday, 3:00 p.m.–4:00 p.m.

- M41 Are U.S. Rice Farm Programs Supply Distorting: Evidence from the 1996 and 2002 Farm Bills**
Eric Wailes, University of Arkansas; Linwood Hoffman and Jayson Beckman, USDA-Economic Research Service
- M42 China’s Changing Agricultural and Trade Policies in a Volatile Global Economy: Impacts on Domestic and Global Agricultural Commodity Markets**
Jim Hansen, Francis Tuan, Agapi Somwaru, and Ralph Seeley, USDA-Economic Research Service
- M43 Integrated Economic-Epidemiologic Modeling of Avian Influenza Mitigation Options: An Application to Texas Poultry Industry**
Aklesso Egbendewe-Mondzozo, Texas A&M University; Levan Elbakidze, University of Idaho; Bruce McCarl, Texas A&M University

Tuesday, 3:00 p.m.–4:00 p.m.

- T44 An Econometric Analysis of U.S. Milk Production: A Herd Dynamics Approach**
Marin Bozic and Brian Gould, University of Wisconsin at Madison
- T45 Can a Buyout Option Mitigate the Effect of Agricultural “Boom and Bust” Cycles on Transportation Public-Private Partnerships?**
Julie Adams, Gabriel Power, and Dmitry Vedenov, Texas A&M University
- T46 Crime and Local Inequality in the United States**
Tauhidur Rahman and Andrea Borlizzi, University of Arizona
- T47 Incorporating Diminishing Marginal Returns to Performance Measures of Foreign Passenger Inspections**
Peyton Ferrier, USDA-Economic Research Service

Production Economics

Monday, 3:00 p.m.–4:00 p.m.

- M10** **Farmers' Willingness to Produce Biofuel Feedstocks: Examining the Case for Cover Crops in the Southeast**
Manik Anand, Auburn University; Jason Bergtold, Kansas State University; Patricia Duffy and Diane Hite, Auburn University; Randy Raper and Francisco Arriaga, USDA-Agricultural Research Service
- M11** **Spatial Panel Analysis of Precision Agriculture Data: The Case of Managed Drainage in Indiana**
Benoît Delbecq, Purdue University; Raymond Florax, Purdue University; Adela Nistor, Brock University; Jason Brown and Jess Lowenberg-DeBoer, Purdue University
- M12** **The Efficiency of Spanish Arable Crop Organic Farms, A Local Maximum Likelihood Approach**
Teresa Serra, Centre de Recerca en Economia i Desenvolupament Agroalimentari; Barry Goodwin, North Carolina State University
- M13** **U.S. Biofuel Feedstock Supply under Output Price and Quantity Uncertainty**
Qiujie Zheng and C. Richard Shumway, Washington State University

Tuesday, 3:00 p.m.–4:00 p.m.

- T11** **Do Producers Respond to Every Price Change? Modeling Nonlinearities Using a Threshold Demand System**
Gulcan Onel and Barry Goodwin, North Carolina State University
- T12** **Economic Analysis of Low/High Grain Feed for Organic Dairy Cows**
Stephanie Horton, Baohui Song, and Cindy Daley, California State University, Chico
- T13** **North American Trade Suspension Agreement, Climate Change, and U.S. Winter Tomato Market**
Gary Thompson, Satheesh Aradhyula, and Russell Tronstad, University of Arizona
- T14** **The Effect of Fertilizer Price on Crop Supplies in Southern Agriculture**
Yan Liang, Mississippi State University
- T15** **The Rain Premium in Cattle Markets**
David Anderson, Gabriel Power, and Dusty Menzies, Texas A&M University

Productivity Analysis & Emerging Technologies

Monday, 3:00 p.m.–4:00 p.m.

- M3** **Innovation Behavior in Dairy Farming—Peer-group Effects and Sequential Decisions**
David Zilberman, University of California, Berkeley; Johannes Sauer, Imperial College London
- Tuesday, 3:00 p.m.–4:00 p.m.
- T2** **Cluster Analysis of Consumers' Attitudes toward Anaerobic Digestion**
Daniel Sanders, Stan Ernst, and Matthew Roberts, The Ohio State University
- T3** **Sources of Inefficiency among U.S. Organic Farms: A Stochastic Frontier Analysis**
Joseph Price and Timothy Park, University of Georgia

Research Methods/Econometrics/Statistics

Monday, 3:00 p.m.–4:00 p.m.

- M1** **A Note on Bid Affiliation in Repeated Random Nth Price Auction**
Faical Akaichi and Jose Gil, Centre de Recerca en Economia i Desenvolupament Agroalimentari; Rodolfo Nayga, University of Arkansas
- M2** **The Importance of Socio-demographic Variables on the Quality of Predicted Probabilities of Binary Choice Models: An Application of Brier Probability Score Method on Organic Milk Choice**
Pedro Alviola IV, David Bessler, and Oral Capps Jr., Texas A&M University

Tuesday, 3:00 p.m.–4:00 p.m.

- T1** **Quantile Regression in Hedonic Modeling**
Marco Costanigro and Jeremy Carter, Colorado State University

Resource & Environmental Policy Analysis

Monday, 3:00 p.m.–4:00 p.m.

- M44** **Balancing Bioenergy Cropping Benefits and Water Quality Impacts: A Dynamic Optimization Approach**
Mark Eiswerth, University of Wisconsin at Whitewater; G. Cornelis van Kooten, University of Victoria
- M45** **Effectiveness of Environmental Policies and Bioenergy Production Incentives**
Lyubov Kurkalova, North Carolina A&T State University; Silvia Secchi, Southern Illinois University; Philip Gassman, Iowa State University
- M46** **Factors Affecting the Testing of Manure Transported off the Farm**
Sarah Ali and Laura McCann, University of Missouri

Tuesday, 3:00 p.m.–4:00 p.m.

T48 **A Threshold Co-integration Analysis of the Relationship between Corn, Crude Oil, and Ethanol Prices**
Scott Fausti, Jing Li, Bashir Qasmi, and Yonas Hamda, South Dakota State University

T49 **Does IPM Adoption Reduce Pesticide Use? A National-level Accounting**
George Norton and Jason Maupin, Virginia Tech

T50 **Environmental Implications of Pest and Nutrient Management Practices in Organic and Conventional Soybean Production**
Cristina Miller, University of Illinois at Urbana-Champaign; Catherine Greene and Michael Livingston, USDA-Economic Research Service

T51 **Farm-level Impacts of Alternative Spatial Water Management Policies for the Protection of Instream Flows**
Amanda Palazzo and Nicholas Brozovic, University of Illinois at Urbana-Champaign

T52 **Optimal Irrigation and Risk-efficient Crop Choices in Western Kansas**
Sreedhar Upendram, Kansas State University

T53 **Resolving Congestion in the Information Age: The Case of Commuter Parking**
Stephan Kroll, Colorado State University; Nick Janusch, California Energy Commission; Jonathan Kaplan, California State University, Sacramento

T54 **Economic Dimensions of Geological CO₂ Storage: Incorporating Uncertainty and Long-term Costs into Assessments of Sequestration Options**
Susan Capalbo and Caiwen Wu, Oregon State University; Dave Goldberg, Columbia University

Risk & Uncertainty

Monday, 3:00 p.m.–4:00 p.m.

M6 **Copula Estimation of Portfolio Value-at-risk: Methodologies and Consequences for Applied Decision-making**
Meng-Shiuh Chang, Texas A&M University; Yanhong Jin, Rutgers, The State University of New Jersey; Vicky Salin, Texas A&M University

M7 **Mean and Variance Dynamics between Agricultural Commodity Prices and Crude Oil Prices**
Ardian Harri, Mississippi State University; Darren Hudson, Texas Tech University

Tuesday, 3:00 p.m.–4:00 p.m.

T7 **A Real Options Analysis of Ethanol Plant Investment under Uncertainty**
Todd Schmit and Jianchuan Luo, Cornell University

T8 **Cost Economies under Risk Aversion with Price and Production Uncertainties: The Case of U.S. Dairy**
C. Richard Shumway and Almuhanad Melhim, Washington State University

T9 **Switching to Perennial Biofuel Crops under Uncertainty and Irreversibility**
Feng Song, Jinhua Zhao, and Scott Swinton, Michigan State University

Rural/Community Development

Monday, 3:00 p.m.–4:00 p.m.

M36 **Territorial Targeting of EU Rural Support Policy: Case Study for a Lagging Region in Latvia**
Eudokia Balamou, University of Patras; Daina Saktina, Latvian State Institute of Agrarian Economics; William Meyers, University of Missouri

Tuesday, 3:00 p.m.–4:00 p.m.

T37 **Paying for Greater Rural Intermodal Capacity: A Case Study of Texas Cotton**
Pei-Chun Lai, John Robinson, and Stephen Fuller, Texas A&M University

Teaching, Communication, & Extension

Monday, 3:00 p.m.–4:00 p.m.

M5 **The Productivity Effects of Extension Appointments in Land Grant Colleges**
Jeremy Foltz and Bradford Barham, University of Wisconsin at Madison

Tuesday, 3:00 p.m.–4:00 p.m.

T4 **Assessment of an Agribusiness Degree Program Using Alumni Perceptions**
Jon Phillips, California State Polytechnic University, Pomona

T5 **Evaluating the Web Sites of Cooperative Extension Services**
Jon Phillips, California State Polytechnic University, Pomona

T6 **Farm and Ranch Risk Model**
Kim Anderson, Oklahoma State University

Consumer & Personal Finance Education

- A1** **Shifting the Paradigm of Financial Education: From a “Wealth Maximization” Model to an “Economic and Financial Well-being” Model**
Deborah Haynes, Montana State University; Nicole Wanago, University of Arizona; Holly Hunts, Montana State University
- A2** **The Effect of Extraneous Affect Inductions on Consumer Time Preferences**
Ting Yan, University of Wisconsin at Madison
- A3** **Are Differences in Financial Psychology Related to Differences in Financial Education?**
Selena Garrison and Michael Gutter, University of Florida
- A4** **Changes in U.S. Home Equity Lending: Evidence from the 1989–2004 (2007) Surveys of Consumer Finance**
Andrew Vlietstra and Jeanne Hogarth, Federal Reserve Board
- A5** **“Cost of Raising a Child” Calculator**
Mark Lino and Andrea Carlson, USDA-Center for Nutrition Policy and Promotion
- A6** **Financial Education and Evaluation: A Graduate Course with a Service Learning Component**
Leslie Pimental, Melissa Wilmarth, M. J. Kabaci, Irina Kunovskaya, Brenda Cude, and Lance Palmer, University of Georgia
- A7** **Variables Determining Pocket Money for Junior High School Students**
Junko Shigekawa, Saitama University

Consumer Policy

- A8** **Assessing Debt and Alternative Short-term Lending Practices in State**
Robert Nielsen, University of Georgia
- A9** **Correlates of Physical Health Conditions and Depressive Symptoms among Elderly Women**
Susan Brown and Yoon Lee, Utah State University

Consumer/Business Interface

- A10** **Assessing Consumer Demand for Local Food: The Development of a Multi-farm Community Supported Agriculture Program to Meet Farmer and Consumer Needs**
Michele Schmidt, Jane Kolodinsky, and Thomas Desisto, University of Vermont
- A11** **Social Network, Financial Capital, and Business Success among Minority Women Small Business Owners**
Yoon Lee, Utah State University; Laquita Blockson, College of Charleston; Ramona Heck, Baruch College
- A12** **Post-disaster Consumer Coping and Rebuilding: The Role of Financial Wellness**
Chuanlan Liu, Frances Lawrence, William Black, and Anna Walz, Louisiana State University

Consumer/Household Economics

- A13** **Differences in Savings Behavior among Married Couples, Cohabiting Couples, and Singles**
Teresa Mauldin, Yoko Mimura, and Melissa Wilmarth, University of Georgia
- A14** **Factors That Influence Small Business Start-up**
Adrienne Hall and Sharon DeVaney, Purdue University
- A15** **The Decision to Buy an Annuity**
Sharon DeVaney, Purdue University; Elizabeth Gorham, South Dakota State University

Contemporary Consumer Economic Issues

- A16** **Agricultural Nanotechnologies and Implications on Policy and Consumer Acceptance**
David Marshall and Wuyang Hu, University of Kentucky
- A17** **Materialism and Financial Behaviors**
Joseph Eisen, University of Wisconsin at Madison; Michael Gutter, University of Florida
- A18** **Promoting Better Health through Active Commuting: Can We Pay People to Exercise?**
Erin Roche, Jane Kolodinsky, and Lisa Aultman-Hall, University of Vermont
- A19** **Factors Influencing Consumer Vulnerability to Weight-loss Advertising among Obese Consumers**
Sheri Worthy and Kenneth Pilcher, Mississippi State University; Kristine Lokken, University of Alabama at Birmingham; Abbe Boeka, University of Alabama

Food & Agricultural Marketing

- A20** **Analysis of Food Consumption Behavior by Ugandan Households**
Gilbert Werema, Wayland Baptist University; Jack Houston and Brenda Cude, University of Georgia

Food Safety & Nutrition

- A21** **Food Stamps and Diet Quality: Evidence from NHANES 1999–2002**
Patricia Duffy, Claire Zizza, Diane Hite, and Henry Kinnucan, Auburn University
- A22** **Things Are Not Always What They Seem: Perception and Reality of Away-from-home Eating**
Erin Roche, Jane Kolodinsky, and Jean Harvey-Berino, University of Vermont

Human Capital & Labor

- A23** **The Influence of Family Disruption on College Attendance and Completion: The Experience of the Wisconsin Longitudinal Cohort**
Dong Han, University of Wisconsin at Madison

Personal Finance

- A24** **Do Taxes Explain Rising Mortgage Debt among Older Households?**
Hyrum Smith, Michael Finke, and Sandra Huston, Texas Tech University

- A25** **Risk Aversion and Female-headed Households**
Danielle Winchester and Sandra Huston, Texas Tech University

Teaching, Communication, & Extension

- A27** **A New Strategy for Reaching Uninsured Children Eligible for Public Coverage**
Roberta Riportella and Danielle Berman, University of Wisconsin at Madison; Allison Espeseth, Covering Kids & Families: Wisconsin

Risk & Uncertainty

- A26** **A Model of Health Insurance Participation: The Role of Intelligence and Risk Tolerance**
Swam Chatterjee and Robert Nielsen, University of Georgia



A catalyst for sound public policy, providing objective information to foster a deeper understanding of issues shaping the future for agriculture, the food system and rural regions.

Neil C. Conklin, President
Sheldon R. Jones, Vice President
Mary Thompson, Director of Communications

1301 West 22nd Street Oak Brook, IL 60523 630-571-9393 www.farmfoundation.org

Sunday, July 26 3:30 p.m.–5:00 p.m.

1001 The Global Financial Crisis and Agricultural Financial Markets: Impacts and Responses

Midwest Airlines Center, 101A

Invited Paper Session

Agricultural finance leaders from academia, government, and industry will provide three presentations on the impacts of the global financial crisis on agriculture. The first paper provides a broad overview of the linkages between the financial crisis and production agriculture from the unique perspective of a Wall Street insider with strong ties to agricultural economics. The second and third papers provide more detailed and focused analyses of selected issues introduced in the overview. Neil Conklin, current president of the Farm Foundation, will serve as the discussant for the session.

Organizer: Nicholas Paulson, University of Illinois at Urbana-Champaign

Discussant: Neilson Conklin, Farm Foundation

Presentations:

An Overview of the Linkages of the Global Financial Crisis to Production Agriculture

Paul Ellinger, University of Illinois at Urbana-Champaign; Vishwanath Tirupattur, Morgan Stanley

Financial Health of Agricultural Financial Institutions

Brian Briggeman, Federal Reserve Bank, Kansas City; Michael Gunderson, University of Florida; Brent Gloy, Cornell University

Impacts of the Financial Crisis on Risk Capacity and Exposure in Agriculture

Nicholas Paulson and Bruce Sherrick, University of Illinois at Urbana-Champaign

1002 Managing Complexities in the Biofuels Industry

Midwest Airlines Center, 101B

COSBAE Track Session

The outlook for the biofuels industry, particularly grain-based biofuels and second-generation biofuels, remains unclear. Can second-generation biofuels play a role in mitigating climate change? When will second-generation biofuels become commercially available? There is need to identify, understand and manage the complexities in the biofuels industry, especially the intricacy of the market as it relates to food, feed, and fuel. This COSBAE Track Session is designed to discuss the various emerging biofuels issues and role of economists and other scientists.

Organizers: Duncan Chembezi, Alabama A&M University; Blondel Brinkman, USDA-Animal and Plant Health Inspection Service

Moderator: Blondel Brinkman, USDA-Animal and Plant Health Inspection Service

Discussant: Harry de Gorter, Cornell University

Panelists: Burton English, University of Tennessee; Paul Westcott, USDA-Economic Research Service; Cole Gustafson, North Dakota State University

1003 New Frontiers in Nutrition Labeling: Front of Package and Foodservice

Midwest Airlines Center, 101CD

ACCI and FSN Section Track Session

This session focuses on new developments in nutrition labeling around the world such as use of front of pack nutrition symbols and nutrition information on restaurant menus. The objective is to foster a discussion regarding the rationale for nutrition labeling and potential research issues related to alternative sources of nutrition information. The session will provide an opportunity to take inventory of existing research on food labeling, highlight emerging needs for understanding the role of nutrition symbols in consumer food choices, and identify research gaps.

Organizers: Diogo Souza Monteiro, University of Kent; Jordan Lin, FDA-Center for Food Safety and Applied Nutrition

Moderator: Jordan Lin, FDA-Center for Food Safety and Applied Nutrition

Presentations:

Nutrition Labeling New Frontiers: Why Should We Care?

Diogo Souza Monteiro, University of Kent

Consumer Responses to Nutrition Labeling in the United States and EU: What We Have Learned and Future Directions

Rodolfo Nayga, University of Arkansas

Consumer Response to Front of Package Labels: The Case of Traffic Light Labels on Front of Products in the U.K.

Derrick Jones, U.K. Food Standards Agency

Developments in Restaurant Labeling in the United States: Initiatives, Research, and Impact on Consumers

Jane Kolodinsky, University of Vermont

1004 Risk and Poverty Traps in Africa

Midwest Airlines Center, 102A

International Section Track Session

While theoretical perspectives on poverty traps have been relatively well developed, there is relatively little empirical literature on this potentially important phenomenon. The papers in this session all employ novel econometric approaches to test for the behavioral implications of poverty traps in rural Africa, including exclusion from risk sharing and asset smoothing as opposed to consumption smoothing behavior.

Organizer: Christopher Barrett, Cornell University

Presentations:

Poor Stays Poor: Household Asset Poverty Traps in Rural Semi-arid India

Christopher Barrett and Felix Naschold, Cornell University

Who Smoothes What? Sorting Asset Smoothers from Consumption Smoothers in Burkina Faso

Michael Carter, University of Wisconsin at Madison

Seeing Shadows of Asset Dynamics in Variability Preferences: Risk Aversion and Intertemporal Substitution among Kenyan Pastoralists

Travis Lybbert, University of California, Davis

1005 Integrating the Practice of Writing into the Classroom

Midwest Airlines Center, 102B

TLC Section Track Session

Conveying thoughts orally, written, through digital means, or in combination is a critical job skill and an important personal skill. Instructors strive to instill in students the ability to concisely convey thoughts using appropriate technical writing and communication methods. The teaching of economic principles is challenging by itself. Asking students to convey their learned knowledge of economic principles, while using proper technical communication methods, can be overwhelming for the economics instructor. This Track Session provides a summary of learned experiences from teachers in the profession.

Organizer: Joe Parcell, University of Missouri

Moderator: Andrew Barkley, Kansas State University

Panelists: Georgeanne Artz, University of Missouri; Vicky Salin, Texas A&M University; Joe Parcell, University of Missouri; Dusty Menzies, Texas A&M University; James Kliebenstein, Iowa State University; Molly Espey, Clemson University

1006 Information Effects on Consumer Food Choices: Implications for Food Industry Managers and Public Policy

Midwest Airlines Center, 102C

AEM Section Track Session

The effect of information on consumer behavior is relevant for many issues facing the food industry. These include risk perceptions as they relate to food safety and food defense, as well as predicting consumer behavior regarding links between food choices and health, wellness, and obesity.

Organizers: Wes Harrison, Louisiana State University; Hamish Gow, Michigan State University

Moderators: Hamish Gow, Michigan State University; Wes Harrison, Louisiana State University

Presentations:

The More is Less Effect: How Adding Information about Positive Features Can Detract from Product Appeal

Kurt Carlson, Georgetown University; Suzanne Shu, University of California, Los Angeles

Enhanced Quality vs. Perceived Risk of New Technology: The Role of Information

Jill McCluskey and Armenak Markosyan, Washington State University

Methodologies for Constructing Media Tracking Indices for Food Safety and Defense Events

Wes Harrison and Gustavo Ferreira, Louisiana State University; Jean Kinsey and Dean Degeneffe, University of Minnesota

1007 The Outcome-based Approach to Quantifying Educational Project Results and Impacts

Midwest Airlines Center, 102D

Extension Section Track Session

One of the challenges for extension activities has been to quantify the impacts and results of educational programs. The Risk Management Education program initiated in 2001 has actively implemented an outcome-based approach for funded projects to administer and report the impacts of their educational activities. The outcome-based approach has proven to be an effective method to both evaluate and select proposals for funding as well as to verify the results achieved. This session will explain the approach to illustrate a model that can be emulated by extension economists to effectively document the impacts of their educational programs.

Organizers: Jason Johnson, Texas A&M University; Dave Goeller, University of Nebraska

Moderator: Jason Johnson, Texas A&M University

Presentations:

The Foundation and Concepts of Outcome-based Programming

Jon Newkirk, Washington State University

Examples of Specifying and Verifying Results in Outcome-based Educational Programs

Don Tilmon, University of Delaware; Douglas Jose, University of Nebraska; Ken Stokes, Texas A&M University; Dave Goeller, University of Nebraska

Integrating the Proposal and Reporting Process and Accessing the Results

Kevin Klair and Bob Craven, University of Minnesota

1008 A Risky Business: How New 2008 Farm Act Programs Affect Production under Risk and Uncertainty in a New Market Environment

Midwest Airlines Center, 102E

AAEA Organized Symposium

This session investigates the impacts of new 2008 Farm Act revenue-based commodity support and formal disaster relief programs on production decisions under risk and uncertainty. The session focuses on policy impacts in a relatively new era of expanding biofuels production and high commodity price volatility.

Organizers: James Whitaker and Joseph Cooper, USDA-Economic Research Service

Moderator: C. Edwin Young, USDA-Economic Research Service

Discussant: Carl Zulauf, The Ohio State University

Presentations:

The Economics of Permanent Disaster Assistance

David Zilberman, University of California, Berkeley; Joseph Cooper and James Whitaker, USDA-Economic Research Service

Modeling Acreage Response in a New Policy and Price Volatility Environment

Nicholas Piggott, North Carolina State University

Overlapping Protection and the Risk Reduction Effectiveness of Alternative Commodity Program Designs

Keith Coble, Mississippi State University; Robert Dismukes and Christine Arriola, USDA-Economic Research Service

1009 Extension Economics: What Is Its Future at Land Grant Universities

Midwest Airlines Center, 103A

AAEA Organized Symposium

This session examines where extension economics is nationally; the total resources allocated; and resources by area of expertise, region of the United States, and by age. Also presented is a suggested vision for extension economics and the role of the federal government in supporting and leading programs in extension economics.

Organizer: Greg Perry, Oregon State University

Moderator: Greg Perry, Oregon State University

Discussant: Mark Waller, Texas A&M University

Presentations:

Extension Economics: Where Are We at Present?

Greg Perry, Oregon State University

Extension Economics: Remaining Relevant in the 21st Century

Douglas Jose, University of Nebraska

Extension Economics: A Federal Perspective

Henry Bahn and Antonio McLaren, USDA-Cooperative State Research, Education, and Extension Service

1010 Trade, Health, and Environment

Midwest Airlines Center, 103B

AERE Session

This session examines issues in trade, health and the environment. The studies explore rebates for hybrid vehicles offered by foreign car makers, optimal invasive species policies under asymmetric information, and linkages between pollution and growth through the channel of health.

Moderator: Nicholas Brozovic, University of Illinois at Urbana-Champaign

Discussants: Sabina Shaikh, University of Chicago; Margaret Insley, University of Waterloo; Jennifer Thacher, University of New Mexico

Presentations:

The Trade Bias of Environmental Policies in the Automotive Sector

Sumeet Gulati, University of British Columbia

Pollution, Health, and Economic Growth

Min Wang and Joydeep Bhattacharya, Iowa State University; Jinhua Zhao, Michigan State University

Optimal Invasive Species Policy under Asymmetric Information

Linda Fernandez, University of California, Riverside; Glenn Sheriff, Columbia University

1011 Land Use Data, Conservation, and Climate Change

Midwest Airlines Center, 103C

AERE Session

This session addresses issues in land conversion and agriculture. One paper addresses land use changes in a sparse data environment, another paper addresses agricultural land use changes in response to biofuel mandates, and the last paper incorporates climate variables into a factor productivity model of the U.S. economy.

Moderator: JunJie Wu, Oregon State University

Discussants: Sahan Dissanayake, University of Illinois at Urbana-Champaign; Charles Towe, University of Maryland; Bruce McCarl, Texas A&M University; Wallace Huffman, Iowa State University

Presentations:

Economic Modeling of Land Use Change in a Sparse Data Environment

Kathleen Bell, University of Maine

Toward an Integrated Global Agricultural Greenhouse Gas Model

Jerome Dumortier and Dermot Hayes, Iowa State University

Estimating the Effect of Climate Change over Agricultural Factor Productivity

Bruce McCarl, Xavier Villavicencio, and W.M. Wu, Texas A&M University

Where, When, and How Much? A Spatially-realistic, Dynamic Model of Species Conservation Applied to Exurban Communities

Dana Marie Bauer, Boston University

1012 Pricing and Supply Chain Issues in Food Markets

Midwest Airlines Center, 103D

AAEA Selected Paper

This session presents papers on retail pricing, price transmission, and supply chain impacts on food markets.

Moderator: Bobby Martens, Iowa State University

Presentations:

Price Transmission Mechanisms among Disaggregated Processing Stages of Food: Demand-pull or Cost-push?

Dae-Heum Kwon and Won Koo, North Dakota State University

Supermarket Competition through Price Promotions: A Cross-category Analysis

Richard Volpe, University of California, Davis

Retail Pricing Behavior for Produce Products in the United States with Implications for Farmer Welfare

Chenguang Li and Richard Sexton, University of California, Davis

Effects of Supply Chain Management for Food and Grocery Companies

Bobby Martens, Iowa State University; Frank Dooley and Phillip Blomeke, Purdue University

1013 Trade Agreements and New Trade Flows

Midwest Airlines Center, 103E

AAEA Selected Paper

This session focuses on trade agreements and emerging patterns of trade. Topics include trade disputes, the effects of bilateral vs. global trade agreements, and new trade flows between China and South America.

Moderator: Andrew Muhammad, Mississippi State University

Presentations:

The Determinants of Bilateral WTO Disputes in the Agro-food Sector

Christian Götz and Thomas Heckelej, University of Bonn

Does the World Trade Organization Promote Trade? An Empirical Assessment of Agricultural and Non-agricultural Trade Flows

Jason Grant, Virginia Tech; Kathryn Boys, Clemson University

Economic Costs and Payoffs of Bilateral/Regional Trade Agreements

Thomas Vollrath and Charlie Hallahan, USDA-Economic Research Service

China and the Agricultural Exports of South America

Nelson Villoria, Purdue University



Henry C. Taylor,
Founder of the Department.
Wisconsin Historical Society Photo
WHI 26622

AAE

AGRICULTURAL
& APPLIED ECONOMICS

1909-2009

University of Wisconsin-Madison
Department of Agricultural and Applied
Economics

Save the Dates! September 23-25, 2009

Alumni and friends—

Plan now to help honor our history and celebrate

Our Second Century of Excellence

Reception • Speakers/Panels • Banquet • Interact with students and faculty

Learn more about current research, outreach, and academic programs and our new “E” themes: Energy, Entrepreneurship, Environment, Equality, and Economy.

Visit our Web site at www.aae.wisc.edu/ for complete information. If you do not have access to the Internet, write to: AAE Centennial, Department of Agricultural and Applied Economics, University of Wisconsin-Madison, Taylor Hall, 427 Lorch Street, Madison, Wisconsin 53706

Monday, July 27 8:00 a.m.–9:30 a.m.

2001 Consumer Information

Midwest Airlines Center, 102A

ACCI Competitive Presentations

This session includes papers examining consumer information issues. Topics include drug advertisement, identity theft, smoking advertisement, and renter information.

President: Robert Kerton, University of Waterloo

Presentations:

The Impact of DTC Print and Television Advertising on Antidepressant Use

Rosemary Avery, Kosali Simon, and Matthew Eisenberg, Cornell University

The Effects of Demographics on Consumer Perceptions of Identity Theft in Rural and Urban Settings

Axton Betz, Iowa State University

The Unintended Consequences of Disclosure: Explicit Sponsor Identification and the Cognitive Processing of Smoking Cessation Ads

Sahara Byrne, Alan Mathios, and Rosemary Avery, Cornell University

Apartment REITS, Asymmetric Information, and the Consumer Interest: Measuring Dichotomous Outcomes in Tenant Satisfaction

Russell James, University of Georgia

2002 Vulnerable Consumers

Midwest Airlines Center, 102B

ACCI Competitive Presentations

This session includes papers examining issues faced by vulnerable consumers. Topics include barriers to participate in IDA programs, problems and solutions in the recession, health insurance estimates, and food stamp participation.

President: Elizabeth Dolan, University of New Hampshire

Presentations:

The Geographic Settings of Asset Building: Defining Barriers to IDA Program Participation

Sara DeMay, Caezilia Loibl, and David Kraybill, The Ohio State University

Household-based Analysis of the Effect of Recent Recessionary Economic Events: Problems and Solutions

Jennifer Hunter and Claudia Heath, University of Kentucky

Is Dinner Ready Yet? The Time Implications of Participating in the Food Stamp Program

Cathleen Zick and Robert Stevens, University of Utah

2003 Dollars and Change: Consumer Expenditures in Dynamic Times

Midwest Airlines Center, 102C

ACCI Special Session

This session features four presentations of current research using data from the Consumer Expenditure Survey which is the most detailed source of expenditure information collected directly from consumers by the federal government. Together, these presentations demonstrate the versatility of these data, and how they can be used in a variety of analyses. Each presentation describes results from studies concerned with changing expenditure patterns in the United States—generally, because either the demographic group or the expenditure category examined is of increasing in importance in the U.S. economy.

Organizer: Geoffrey Paulin, U.S. Bureau of Labor Statistics

Presentations:

Comparing Health Care Spending Estimates from the Consumer Expenditure Survey and the National Health Expenditure Accounts

Ann Foster, U.S. Bureau of Labor Statistics

Rising Rates of Computer Ownership: 1997 and 2007 Compared

Brett Creech and Laura Paszkiewicz, U.S. Bureau of Labor Statistics

A Comparison of Expenditures by Unmarried Partners and Married Couples without Children

Jeff Crilley, U.S. Bureau of Labor Statistics

Inter-ethnic Variation in Food Expenditures among Asian Consumers

Geoffrey Paulin, U.S. Bureau of Labor Statistics

2004 Twittering about Customer Care: Social Media as an Opportunity for Strengthening Consumer Voice

Midwest Airlines Center, 102D

ACCI Special Session

Online social media sites such as MySpace and Twitter are in their infancy. Yet they have the potential of becoming valued sources of information about customer service experiences. This panel will introduce social media, review preliminary evidence about the scope and characteristics of users, and consumer applications to problems of customer care. A case study of the benefits and barriers to the adoption of social media by a major corporation will be presented. Panelists will identify research questions regarding the prospects of social media as a vehicle for strengthening consumer voice on issues of consumer service.

Organizer: Larry Kirsch, IMR Health Economics

Moderator: Matthew D'Uva, SOCAP International

Panelists: John Crounce, Jockey International, Inc.; Jong-Youn Rha, Seoul National University; Rick Widdows, Purdue University

Monday, July 27 9:30 a.m.–11:00 a.m.

2005 High and Volatile Commodity Prices: What Do They Mean for Food Prices and Consumers?

Midwest Airlines Center, 101A

Invited Paper Session

Dramatic commodity price swings raise questions about how such variation is or is not reflected in food prices at the retail level. This session will report new research that reveals how firm behavior is shaping food prices in response to input price volatility.

Organizer: Laurian Unnevehr, *USDA-Economic Research Service*
Moderator: Laurian Unnevehr, *USDA-Economic Research Service*
Discussant: Ababayehu Tegene, *USDA-Economic Research Service*

Presentations:

Commodity Inflation, Food Prices, and Marketing Margins

Timothy Richards and Geoffrey Pofahl, Arizona State University

The Effects of Commodity Food Prices on Firms' Pricing

Sofia Villas-Boas and Peter Berck, University of California, Berkeley

How Much and How Quick? Pass-through of Commodity and Input Cost Changes to Retail Food Prices

Ephraim Leibtag, USDA-Economic Research Service

2006 Developing Index Insurance in Lower Income Countries: Experiences from across the Globe

Midwest Airlines Center, 101B

AAEA Organized Symposium

Rural households in lower income countries often have limited tools available for managing the risk of catastrophic weather events. Further, the potential for spatially-covariate loss events constrains credit availability for many of these households. To address these problems various types of index insurance products are being developed and tested. The presentations in this symposium describe current efforts to design and implement index insurance products in selected rural areas of Kenya, Peru, and Vietnam.

Organizer: Barry Barnett, *Mississippi State University*

Presentations:

An Introduction to Index Insurance

Barry Barnett, Mississippi State University

Fighting Extreme Poverty and Vulnerability among Kenyan Pastoralists Using Index-based Livestock Insurance

Sommarat Chantarat, Cornell University; Andrew Mude, International Livestock Research Institute; John McPeak, Syracuse University; Michael Carter, University of Wisconsin at Madison; Christopher Barrett, Cornell University

Inducing Innovation: Using Index Insurance to Solve the Conundrum of Agricultural Finance in Peru

Stephen Boucher, University of California, Davis; Michael Carter and Francisco Galarza, University of Wisconsin at Madison; Connor Mullally, University of California, Davis; Carolina Trivelli, Instituto de Estudios Peruanos

Developing Index Based Agricultural Insurance to Enhance Rural Financial Markets for Poverty Reduction in Vietnam

Jerry Skees, University of Kentucky; Jason Hartell, GlobalAgRisk, Inc.

2007 Investigating the Challenges of Contemporary Market Power for Cooperatives

Midwest Airlines Center, 101CD

AAEA Organized Symposium

This session first examines the impact of the Chinese melamine milk crisis on New Zealand cooperative Fonterra, in 2008. This provides lessons for the international dairy industry. Second, the Capper-Volstead Act is critically examined for how it constrains the way cooperatives compete and for the potential it offers in more limited applications. Third, a cooperative competitive yardstick effect on retail sugar prices is modeled using retailer scanner data for 1988–1992. Implications for cooperative food processor ownership are discussed.

Organizer: Julie Hogeland, *USDA-Rural Development*

Moderator: Julie Hogeland, *USDA-Rural Development*

Presentations:

The Implications of Milk Contamination Problems in China for International Dairy Business

William Dobson, University of Wisconsin at Madison

The Effect of Cooperative Sugar Processor Presence on Retail Sugar Prices

Charles Rhodes, University of Connecticut

Buyer Power and Farm Cooperatives: The Problems with an Uneven Playing Field

Peter Carstensen, University of Wisconsin at Madison

2008 Contribution of Agriculture to Energy Self Sufficiency

Midwest Airlines Center, 102A

Senior Section Track Session

This Track Session analyzes the role of biofuels in the changing economic, technological, and policy scene, including the production mandates of the Energy Independence and Security Act of 2007 for 2008–2022.

Organizers: Ron Knutson, *Texas A&M University; Jake Ferris, Michigan State University*

Moderator: Ron Knutson, *Texas A&M University*

Discussant: Vern Eidman, *University of Minnesota*

Presentations:

Latest Developments in the Utilization of Corn for Ethanol Production

Bob Wisner, Iowa State University

Latest Developments in Biodiesel

Jake Ferris, Michigan State University

Latest Developments in Cellulosic Biofuels

Wally Tyner, Purdue University

Latest Developments in Bioenergy Policy

Joe Outlaw, Texas A&M University

2009 Animal Cloning: Marketing and Policy Issues

Midwest Airlines Center, 102B

FAMPS Track Session

This session includes presentations on the regulatory issues regarding animal cloning as well as results from studies on consumer preferences for meat and milk from cloned animals. The relatively new reproductive technique of animal cloning has sparked controversy. In January 2008, the U.S. FDA concluded that meat and milk from cloned animals is as safe to eat as food from conventionally bred animals. Nevertheless, many consumers appear to be either unaware of the technology or find it unacceptable. As such, important questions exist regarding consumer reaction to and the market impacts of the presence of cloned meat and milk in the food supply chain.

Organizer: *Christiane Schroeter, California Polytechnic State University, San Luis Obispo*

Presentations:

Consumer Preferences for Animal Cloning Policies

Jayson Lusk, Oklahoma State University

Regulatory Issues with Animal Cloning

Elise Golan, USDA-Economic Research Service

Stated and Revealed Preferences for Organic and Cloned Meat and Milk

Kate Brooks, Oklahoma State University

2010 Extension Section Crops Outlook

Midwest Airlines Center, 102C

Extension Section Track Session

This session continues the tradition of Extension Section Outlook Track Sessions and will focus on the grain, oilseed, and cotton crop situation and outlook. Presenters will explore the current trends in grain, oilseed, and cotton production, demand factors influencing crop markets, price outlooks, and an overview of shifts in agriculture with the emergence of biofuels. The 2009 crop year will provide agricultural producers with significant challenges as agriculture will deal with higher prices, higher input costs, and more variability in both input and output markets.

Organizer: *Chad Hart, Iowa State University*

Moderator: *Chad Hart, Iowa State University*

Presentations:

Corn and Soybean Situation and Outlook

Chad Hart, Iowa State University

Wheat Situation and Outlook

Dan O'Brien, Kansas State University

Cotton and Rice Situation and Outlook

John Riley and Steve Martin, Mississippi State University

Consensus Crops Forecast

Ron Plain, University of Missouri

2011 Genetically Modified Crops and Smallholder Farmers in Developing Countries

Midwest Airlines Center, 102D

International Section Track Session

GM crops can bring about major cost savings in pest control, reduce negative environmental externalities, and increase yields in situations where pesticides are underused. Recently however, with stronger IPRs, prices of GM seeds are on the rise in some places. In addition, one often observes delayed or non-adoption among smallholder farmers due to lack of access to credit or information. Finally, consumers' preferences and trade barriers continue to limit market access. These four studies each present a different side of the story, covering IPRs, consumers' preferences, international trade policy, and the effects on smallholders' productivity, health, and income.

Organizer: *Annemie Maertens, Cornell University*

Moderator: *David Just, Cornell University*

Presentations:

Transgenic Varieties and Smallholders

David Zilberman, University of California, Berkeley

Reforming Intellectual Property Rights and the Bt Cotton Seed Industry in China: Who Benefits from Policy Reform?

Scott Rozelle, Stanford University

Bt Maize and Fumonisin Reduction in South Africa: Potential Health Impacts

Carl Pray, Rutgers, The State University of New Jersey

Understanding the Role of Social Learning, Imitation, and Social Norms in Bt Cotton Technology Adoption Decisions

Annemie Maertens, Cornell University

2012 Student Adviser Match: Path to the Successful Career

Midwest Airlines Center, 102E

GSS Track Session

The graduate adviser is often considered as one of the essential elements in helping to develop the graduate student's abilities and, in a sense, defining his/her future career. The goal of this session is to pin down the essentials of students' career success from the adviser's perspective. Questions such as how decisive is the factor of the adviser, is it enough to have a top adviser to build a successful career, will be addressed in this session.

Organizer: *David Ubilava, Purdue University*

Presentations:

The Role of the Mentor in Graduate Education

Greg Perry, Oregon State University

Helping Graduate Students to Realize Their Potential in Research

David Hennessy, Iowa State University

Moderate Relevance of Advisor in Graduate Early Career Success

Ted Schroeder, Kansas State University

2013 Food Safety and Food Technologies: International Comparisons of Consumer Perception and Willingness to Pay

Midwest Airlines Center, 103A

FSN Section Track Session

Food safety issues are becoming a substantial concern for consumers around the globe, and new technologies that are intended to enhance food safety have been emerging in recent years. Addressing consumer perception of food safety aspects of new technologies across different countries is the main theme and focus of this session. The papers presented in this session focus on empirical studies from the different countries around the world including the United States, Canada, Germany, France, and China.

Organizers: Carola Grebitus, University of Bonn; Chengyan Yue, University of Minnesota

Moderator: Ellen Goddard, University of Alberta

Discussant: Derrick Jones, U.K. Food Standards Agency

Presentations:

Consumer Perception of Modified Atmosphere Packaging in North America: United States vs. Canada

Carola Grebitus, University of Bonn; Helen Jensen, Iowa State University; Sven Anders, University of Alberta; Jutta Roosen, Technische Universität München; Joseph Sebranek, Iowa State University

German Consumer Perception of Nanotechnology in Food Products

Johannes Simons, University of Bonn

Consumer Willingness to Pay for Nanotechnology Applications in the Context of Food: Experimental Evidence from France and Germany

Andrea Bieberstein, Technische Universität München; Sandrine Blanchemanche and Stephen Marette, Institut National de la Recherche Agronomique; Jutta Roosen, Technische Universität München; Frederic Vandermore, Institut National de la Recherche Agronomique

Controlling Mechanisms of Vegetable Quality and Safety in the Agricultural Industrialization Process: An Empirical Study from Zhejiang Province in China

Jiehong Zhou, Zhejiang University; Chengyan Yue, University of Minnesota

2014 Invasive Species

Midwest Airlines Center, 103B

AERE Session

This session examines management strategies for invasive weeds, which are clearly costly to agriculture. The studies explore the public goods dimension of controlling invasive weeds, ranchers' preferences for controlling invasive weeds, and the detection of invasive weeds in trade flows.

Moderator: Jason Shogren, University of Wyoming

Discussants: Linda Fernandez, University of California, Riverside; Kent Kovacs, University of Nevada at Reno; Sathya Gopalakrishnan, Duke University

Presentations:

A Game Theoretic Model of Rancher Responses to Diffusing Weed Infections

Kristine Grimsrud, Janie Chermak, Kate Krause, and Jennifer Thacher, University of New Mexico

The Decision to Manage Invasive Weeds: Which Factors Matter?

Jennifer Thacher, Janie Chermak, and Kate Krause, University of New Mexico

Closing the Gap between Risk Estimation and Decision Making: Efficient Management of Trade-related Invasive Species Risk

Robert Lieli, University of Texas; Michael Springborn, University of California, Davis

2015 Financial Structure, Income, and Profitability

Midwest Airlines Center, 103C

AAEA Selected Paper

The papers in this session aim to link farm decisions to financial performance. Two papers consider the factors influencing farm profitability. Another paper considers the impact of farm policy and macroeconomic factors on producers' investment behavior. The last paper aims to better understand farm financial structure.

Moderator: Michael Gunderson, University of Florida

Presentations:

Linkage between Direct Marketing and Farm Income: A Double Hurdle Approach

Tyler Mark, Arun Adhikari, Joshua Detre, and Ashok Mishra, Louisiana State University

Impact of Government Payments, Depreciation, and Inflation on Investment Behavior in American Agriculture Sector Using Sample of Kansas Farms

Chatura Ariyaratne and Allen Featherstone, Kansas State University

Decomposing Agricultural Profitability Using DuPont Expansion and Theil's Information Approach

Charles Moss, University of Florida; Ashok Mishra and Cheikhna Dedah, Louisiana State University

Changes in Debt Patterns and Financial Structure of Farm Businesses: A Double Hurdle Approach

J. Michael Harris, Kenneth Erickson, John Dillard, and Charlie Hallahan, USDA-Economic Research Service

2016 Agribusiness Structure and Performance

Midwest Airlines Center, 103D

AAEA Selected Paper

The study of I/O topics is paramount in understanding changes in agribusiness structure and performance. Session presentations focus on relaying knowledge garnered through the study of agribusiness operations and organization.

Moderator: Ani Katchova, University of Kentucky

Presentations:

Industry, Firm, Year, and Country Effects on Profitability: Evidence from a Large Sample of EU Food Processing Firms

Jan Schiefer and Monika Hartmann, University of Bonn

Merger and Price Competition for the U.S. Carbonated Soft Drink Industry

Pei-Chun Lai and David Bessler, Texas A&M University

Do Prices Rise Faster When Wal-Mart is Around?

Andrea Martens, University of Illinois at Urbana-Champaign

GMO Testing Strategies and Implications for Trade: A Game Theoretic Approach

Srinivasa Konduru, California State University, Fresno; Nicholas Kalaitzandonakes and Alexandre Magnier, University of Missouri

2017 Cigarettes and Chocolate Milk: Smoking, Obesity, and Consumer Responses

Midwest Airlines Center, 103E

AAEA Selected Paper

The public health implications of consumer choice are a major focus of both economic and health research. This session highlights novel approaches to consumer research on obesity and tobacco consumption, with an eye toward both policy formation and methodological innovation.

Moderator: Sean Cash, University of Alberta

Presentations:

The Value of Countermarketing Information to Smokers: Evidence from Field Auctions

Matthew Rousu, Susquehanna University; James Nonnemaker and Matthew Farrelly, RTI International

Are You What You Eat? Overweight Status and Soft Drink Choices

Rui Huang and Rigoberto Lopez, University of Connecticut

Food Away from Home Consumption and Obesity: Is "Average Consumer" a Myth or Reality?

Gayaneh Kyureghian, Texas A&M University

Changes in Food, Alcohol, and Cigarettes Consumption during Transition: Evidence from Russia

Thomas Herzfeld, Wageningen University; Sonya Huffman, Iowa State University; Arie Oskam, Wageningen University; Marian Rizov, Middlesex University

2018 Value Chain Price and Profitability Determinants

Midwest Airlines Center, 201A

AAEA Selected Paper

Technology adoption, pricing efficiency, and management decision making impact economic performance. Session presentations focus on the evaluation of factors driving economic performance.

Moderator: Dmitry Vedenov, Texas A&M University

Presentations:

Determinants of Organic Dairy Farm Profitability: Some Evidence from the Northeast United States

Sanjib Bhuyan and Michael Postel, Rutgers, The State University of New Jersey

World Soybean Demand: An Elasticity Analysis and Long-term Projections

Tadayoshi Masuda and Peter Goldsmith, University of Illinois at Urbana-Champaign

Rationalizing Time Series Differences between Cow-Calf and Feeder Cattle Returns

David Hennessy and Huan Zhao, Iowa State University

What Explains High Commodity Price Volatility? Estimating a Unified Model of Common and Commodity-specific, High- and Low-frequency Factors

Gabriel Power, Texas A&M University; Berna Karali, University of Georgia

2019 Demand Estimation for Fresh Vegetables, Soft Drinks, and Tobacco Products

Midwest Airlines Center, 201B

AAEA Selected Paper

These four papers use AIDS models and other econometric techniques to estimate demands for fresh vegetables, soft drinks, and tobacco products. Rich data sets, including scanner data sets, are used in the econometric models and interesting results are derived.

Moderator: Kuo Huang, USDA-Economic Research Service

Presentations:

Tobacco Product Demand, Cigarette Taxes, and Substitution

Michelle Da Pra and Carlos Amade, USDA-Economic Research Service

Dynamic Estimation of U.S. Demand for Fresh Vegetable Imports

Kilungu Nzaku and Jack Houston, University of Georgia

Generalization of the Generalized Composite Commodity Theorem: Extension Based on the Theil's Aggregation Theory

Dae-Heum Kwon, North Dakota State University; David Bessler, Texas A&M University

Effects of the Suspension Agreement on U.S. Consumers: U.S.-Mexico Fresh Tomatoes Antidumping Case

Jione Jung, Korea Institute for International Economic Policy

2020 Meat and Poultry Food Safety from Farm to Table

Midwest Airlines Center, 201CD

AAEA Selected Paper

Meat and poultry food safety issues range from livestock production to product demand. This session covers the use of veterinary medicines in poultry production, considers some food safety and technology cost issues in meat and poultry processing, and assesses consumer demand responses to food safety events.

Moderator: Michael Thomsen, University of Arkansas

Presentations:

Bayesian Estimation of the Impacts of Food Safety Information on Household Demand for Meat and Poultry

Mykel Taylor, Washington State University; Dan Phaneuf, North Carolina State University

Context-dependent BSE Impacts on Canadian Food-at-home Beef Purchases

Leigh Maynard and Xin Wang, University of Kentucky

Subtherapeutic Antibiotics and U.S. Broiler Production

James MacDonald and Ling Sun, USDA-Economic Research Service

The Cost of Food Safety Technologies in the Meat and Poultry Industries

Michael Ollinger, USDA-Economic Research Service

2021 Rural Land Use and Policies

Midwest Airlines Center, 202A

AAEA Selected Paper

This session includes papers dealing with rural land use, focusing on the ways that policy may trigger changes in use. Issues related to the urban-rural fringe are also examined.

Moderator: Kimberly Rollins, University of Nevada at Reno

Presentations:

Impacts of Revenue-based Disaster Assistance on Land Use: A Preliminary Assessment

Fernando Carriazo, Roger Claassen, and Joseph Cooper, USDA-Economic Research Service

Wildland Fire Hazard, Land Conservation, and Urban Development Patterns

Wenchao Xu and JunJie Wu, Oregon State University

An Empirical Analysis of Land Use Change and Soil Carbon Sequestration Cost in China

Man Li and JunJie Wu, Oregon State University; Xiangzheng Deng, Chinese Academy of Sciences

Assessing Patterns in the Conversion of Rural Lands to Residential Use

Kathleen Bell, University of Maine; Jeffrey Kline, USDA-Forest Service

2022 Agricultural Technology Adoption in Africa

Midwest Airlines Center, 202B

AAEA Selected Paper

Agricultural intensification remains central to development strategies for Africa. The constraints on technology adoption and the impact of policies to promote more intensive production in Africa are examined in this session.

Moderator: Ricardo Labarta, International Potato Center

Presentations:

Does Subsidizing Fertilizer Improve Maize Yields? Evidence from Malawi

Jacob Ricker-Gilbert and Thom Jayne, Michigan State University

Poverty Status and the Impact of Social Networks on Smallholder Technology Adoption in Rural Ethiopia

Saweda Liverpool and Alex Winter-Nelson, University of Illinois at Urbana-Champaign

Differences between Large and Small Farms: The Case of Agricultural Extension in Uganda

Michael Betz, The Ohio State University

Are Small Sub-Sahara African Farmers Willing to Pay for Vegetative Propagated Orange Fleshed Sweet Potato Planting Material? Evidence from Central Mozambique

Ricardo Labarta, International Potato Center

2023 Envy, Empathy, Overconfidence, and Impulses—Influences on Economic Choices

Midwest Airlines Center, 202C

AAEA Selected Paper

Human behavior is far more complex than typically assumed in economics. This session examines how choices, and hence economic outcomes, are affected by behavioral factors. Both theoretical and empirical evidence will be presented.

Moderator: Andrea Woolverton, USDA-Economic Research Service

Presentations:

Contracting with Agents Seeking Status

Phillippe Bontems, Toulouse School of Economics

Empathy Conditioned Conservation: “Walking in the Shoes of Others” as a Conservation Farmer

Robert Sheeder, Nebraska Department of Environmental Quality; Gary Lynne, University of Nebraska

Are Brazilian Corn Producers Overconfident about Prices?

Jose Cesar Cruz, University of Sao Paulo

Effects of Impulsivity and Self-control on Calorie Intake: A Dynamic Panel Data Estimation

Jebaraj Asirvatham and Paul McNamara, University of Illinois at Urbana-Champaign

2024 Policy Potpourri

Midwest Airlines Center, 202D

AAEA Selected Paper

This session considers issues across the policy spectrum. The papers focus on various aspects of the political economy and current economic policy issues.

Moderator: Godfrey Ejimakor, North Carolina A&T State University

Presentations:

The Roles of Bargaining Costs, Information Structures, and Option Values in the Timing of Policy Making

David Bullock, University of Illinois at Urbana-Champaign; Klaus Mittenzwei, Norwegian Agricultural Economics Research Institute; Klaus Salhofer, Technische Universität München; Jukka Kola, University of Helsinki

Democracy and Agricultural Protection: Parametric and Semi-parametric Matching Estimates

Alessandro Olper, University of Milano; Jan Falkowski, University of Warsaw; Johan Swinnen, Katholieke Universiteit Leuven

Sensitivity of Rural Housing Values to Aggregate Economic Policy

Cole Gustafson and Saleem Shaik, North Dakota State University

Economic Analysis of U.S. Immigration Reforms

Angel Aguiar and Terrie Walmsley, Purdue University

2025 Cattle and Dairy Management

Midwest Airlines Center, 202E

AAEA Selected Paper

Papers address cattle and dairy management decisions. Issues include technology adoption, organic production, and bioenergy.

Moderator: Curt Lacy, University of Georgia

Presentations:

Vertical Economies of Scope for Organic and Conventional Dairy Farms in the United States

Carlos Mayen, Joseph Balagtas, and Corinne Alexander, Purdue University

Detecting Technological Heterogeneity in New York Dairy Farms

Antonio Alvarez and Julio del Corral, Universidad de Oviedo; Loren Tauer, Cornell University

The Impact of Crude Price on the Livestock Sector under a Regime of Integrated Energy and Grains Markets

Jacinto Fabiosa, Iowa State University

2026 Research and Technology: Productivity and Benefits

Midwest Airlines Center, 203A

AAEA Selected Paper

These papers examine the productivity and distribution of the benefits derived from research and technology in the context of agriculture and nanobiotechnology.

Moderator: Genti Kostandini, University of Georgia

Presentations:

Why Weak Patents? Rational Ignorance or Pro-“customer” Tilt?

Zhen Lei and Brian Wright, University of California, Berkeley

Multinational Technology Diffusion in Agriculture

John King, USDA-Economic Research Service

The Productivity of Nanobiotechnology Research and Education in U.S. Universities

Yin Xia, University of Missouri

2027 Regional and Sectoral Pollution Policies

Midwest Airlines Center, 203B

AAEA Selected Paper

Papers in this session examine effectiveness of pollution policies for countries, regions, and industries. Methods range from CGE to econometric models, and policies include both government imposed and voluntary programs.

Moderator: Hayri Onal, University of Illinois at Urbana-Champaign

Presentations:

Economic Growth and Carbon Emission Control—A Case Study of Power Industry in China

Zhenyu Zhang and Karina Schoengold, University of Nebraska

The Costs of Emissions Abatement through the Clean Development Mechanism

Shaikh Rahman, Texas Tech University; Ariel Dinar, University of California, Riverside; Don Larson, World Bank

Analysis of the Regional Impacts of Climate Policy in Japan

Shigeharu Okajima, The Ohio State University

Impact of Government-sponsored Pollution Prevention Practices on Environmental Compliance and Enforcement: Evidence from a Sample of U.S. Manufacturing Facilities

Abdoul Sam, The Ohio State University

2028 Online Investment Education for Farm Households and Evidence-based Education Opportunities in Tough Economic Times

Midwest Airlines Center, 203C

ACCI Special Session

This special session has two components: 1) Summarize the audience analysis conducted as part of a two-year project designed to reach farm households with online investment education, and review the results of pilot testing. Analysis conducted by Fleishman-Hillard Research influenced the redesign and enhancement of the Investing for Your Future home study course. 2) Showcase effective educational programming in high demand during these tough economic times. Leading educators from the nationwide cooperative extension system will focus on outcomes-based educational strategies in times of natural disasters, the home mortgage meltdown, and the global financial crisis.

Organizer: Jane Schuchardt, USDA-Cooperative State Research, Education, and Extension Service

Moderator: Jane Schuchardt, USDA-Cooperative State Research, Education, and Extension Service

Panelists: Constance Costner, Michigan State University; Jane Schuchardt, USDA-Cooperative State Research, Education, and Extension Service; Megan O'Neil-Haight, University of Maryland; Patricia Olson, University of Minnesota; Jason Johnson, Texas A&M University; Tim Eggers, Iowa State University

Presentations:

Online Investment Education for Farm Households

Jason Johnson, Texas A&M University; Tim Eggers, Iowa State University; Jane Schuchardt, USDA-Cooperative State Research, Education, and Extension Service

Evidence-based Education Opportunities in Tough Economic Times

Jane Schuchardt, USDA-Cooperative State Research, Education, and Extension Service; Patricia Olson, University of Minnesota; Constance Costner, Michigan State University; Megan O'Neil-Haight, University of Maryland

2029 Service Learning and State and Local Consumer Groups: Opportunities for ACCI and Extension

Midwest Airlines Center, 203D

ACCI Special Session

This panel will offer on-the-ground experiences about how to engage students and faculty, conduct and apply field research, organize effective multidisciplinary teams, and implement extension programs that contribute to consumer policy making at local and state levels. Strengths, barriers, and opportunities for collaborations will be described and models for service learning will be shared.

Organizers: Josephine Swanson, Cornell University; Larry Kirsch, IMR Health Economics

Moderator: Larry Kirsch, IMR Health Economics

Panelists: Charles Higley, Wisconsin Consumer Utility Board; Traci Nathans-Kelly, University of Wisconsin at Madison; Irene Leech, Virginia Tech

2030 Consumer Spending

Midwest Airlines Center, 203E

ACCI Competitive Presentations

This session includes papers examining consumer spending. Topics include online shopping, utility cooperatives, older consumers' spending patterns, and expenditures.

Presider: Sandra Huston, Texas Tech University

Presentations:

Value Orientation, Internet Usage, and Online Shopping Adoption: A Structural Equation Modeling Investigation on Chinese Consumers

Yi Cai, California State University, Northridge; Lingfei Wu, Peking University

Estimating the Economic Impact of U.S. Utility Cooperatives

Ann Hoyt and Hedayat Moussavi, University of Wisconsin at Madison

Spending Patterns of Older Workers

Deanna Sharpe and Tansel Yilmazer, University of Missouri

The Effect of the Availability of a Car on the Consumption Expenses of Older Adults

Ting-Ying Yang and Sharon DeVaney, Purdue University

Monday, July 27 1:30 p.m.–3:00 p.m.

2031 Advances in Environmental Benefit Transfer

Midwest Airlines Center, 101A

Invited Paper Session

The papers in this session describe advances in the class of benefit transfer methods used in benefit-cost analysis of federal agricultural and environmental programs. The first two papers consider new econometric approaches to benefit transfer—Bayesian model averaging and multiple sample GMM—with applications to farmland preservation and beach access. The third paper develops a general theoretical framework for benefit transfer and identifies three (testable) preconditions that underlie the validity of any econometric approach to environmental benefit transfer.

Organizers: Kevin Boyle, Nicolai Kuminoff, Jaren Pope, and Christopher Parmeter, Virginia Tech

Moderator: Will Wheeler, U.S. Environmental Protection Agency

Discussant: Richard Ready, Pennsylvania State University

Presentations:

A Unified Framework for Preference Function Transfer

Kevin Boyle, Nicolai Kuminoff, Christopher Parmeter, and Jaren Pope, Virginia Tech

Flexible Bayesian Benefit Transfer using Raw Data from Choice Experiments

Robert Johnston, Clark University; Klaus Moeltner, University of Nevada at Reno; Randall Rosenberger, Oregon State University

Data Combination Approaches to Benefit Transfer for Valuing Welfare Impacts of Saltwater Beach Quality Changes

Christine Poulos and George Van Houtven, RTI International; Dan Phaneuf, North Carolina State University; George Parsons, University of Delaware; Matt Massey, U.S. Environmental Protection Agency

2032 Agricultural Lending during Price Surges

Midwest Airlines Center, 101B

AAEA Organized Symposium

This symposium investigates the relationship between agricultural lending and traditional farm programs during an unusual period of high prices and high input costs. It provides the opportunity to discuss how borrower ability to repay and lending risks are viewed in a low, but stable price environment supported by farm program benefits compared with a higher price, but potentially more volatile market setting. Banking and academic perspectives will inform if and how agricultural lending requirements or borrower profiles change when expected payments for price-sensitive farm programs are irrelevant as security for operating loans as well as important research questions going forward.

Organizer: Andrea Woolverton, USDA-Economic Research Service

Moderator: Andrea Woolverton, USDA-Economic Research Service

Panelists: Paul Ellinger, University of Illinois at Urbana-Champaign; Jim Kielkopf, Agribank; Jason Henderson, Federal Reserve Bank, Kansas City

2033 New Data Sources for Research on Agricultural Development

Midwest Airlines Center, 101CD

AAEA Organized Symposium

This Organized Symposium will bring together several of the key researchers involved in building new databases and dissemination platforms to describe the emerging landscape of innovative public data and discuss how AAEA members might take advantage of these sources for their own research, teaching, and outreach. Discussion could inform the evolution of these data-collection efforts as well as encourage wider use of the data among participants.

Organizer: William Masters, Purdue University

Panelists: Neinke Beintema, International Food Policy Research Institute; Stanley Wood, AgCommons; Jason Beddow, University of Minnesota; Jerry Nelson, International Food Policy Research Institute; Gero Carletto, World Bank

2034 Understanding the Schism between Digital Natives (Students) and Digital Immigrants (Faculty) and Its Implications for Classroom Teaching and Learning

Midwest Airlines Center, 102A

TLC Section Track Session

Today's digital native students, whose use of technology and understanding of knowledge are conditioned by the fundamental characteristics of digital information, arrive in the classroom with a defined set of behavioral norms and values that often conflict with traditional course designs and expected behavior in the classroom and on class assignments. The genesis and nature of digital native values are examined, followed by examples of the use of interactive classroom technology, experiments, software, etc. to teach principles of economic, statistics, and mathematics. Discussions with attendees sharing their strategies and techniques will conclude the session.

Organizer: Larry Hamm, Michigan State University

Discussant: David Perkis, Purdue University

Presentations:

What We Need to Know about Digital Natives

Larry Hamm, Michigan State University

Classroom Experiments with Personal Response Systems to Engage Students in Microeconomics and Econometrics

Daniel Lass and Nathalie Lavoie, University of Massachusetts

Bridging the Schism between Digital Natives and Digital Immigrants: Successes and Failures from the Classroom

Allen Wysocki, University of Florida

Interactive Learning Models and the Applied Economics Classroom

David Perkis, Purdue University

2035 Market Structure, Organization, and Performance of the Food System: Greatest Contributions by Agricultural and Applied Economists

Midwest Airlines Center, 102B

Senior Section Track Session

This session will provide perspectives on the greatest contributions by agricultural economists in market organization and performance of the U.S. food system over the last 100 years.

Organizer: Marvin Hayenga, Iowa State University

Moderator: Marvin Hayenga, Iowa State University

Panelists: Bruce Marion, University of Wisconsin at Madison; Sally Thompson, USDA-Economic Research Service; Ted Schroeder, Kansas State University

2036 Washington Policy Update by Chief Economists from the House and Senate Ag Committees and USDA's Farm Service Agency

Midwest Airlines Center, 102C

Extension Section Track Session

Congress and the Obama Administration deal with a broad range of policy issues—from long-standing, agriculture-specific issues such as commodity, conservation, and trade programs, to newer, cross-cutting issues such as energy and climate change. The presenters will provide their perspectives on policy issues affecting agriculture based on their work for Congress and the Administration. They also will seek comments and insights on issues from session attendees.

Organizers: Larry Sanders, Oklahoma State University; Jim Novak, Auburn University

Moderator: Larry Sanders, Oklahoma State University

Presentations:

The Senate Perspective of Agricultural Policy

Stephanie Mercier, Senate Agriculture Committee

The House Perspective of Agricultural Policy

Craig Jagger, House Agriculture Committee

The USDA-FSA Perspective of Agricultural Policy

Joy Harwood, USDA-Farm Service Agency

2037 Successfully Navigating the Tenure Process

Midwest Airlines Center, 102D

GSS Track Session

One of the main challenges for many young faculty members is to successfully navigate the tenure track process. The goal of this session is to provide tips on how to get an early start on the tenure track process. Questions, such as, how to choose a mentor, how many journal articles to publish per year, how to manage the time between research, teaching, and extension splits, will be addressed in this session.

Moderator: Tyler Mark, Louisiana State University

Presentations:

Developing a Successful Research Program

Jayson Lusk, Oklahoma State University

Balancing the Responsibilities of a Research/Teaching/Extension Assistant Professor

Joseph Balagtas, Purdue University

Just Say No

Michael Gunderson, University of Florida

2038 Integrating New Institutional Economic Concepts into Classroom and Policy Discussions

Midwest Airlines Center, 102E

IBES Track Session

This session explores the incorporation of new institutional economics (NIE) into agricultural economics, agribusiness management, and rural policy analysis. The first presenter discusses how incomplete contracting concepts have been incorporated into the agribusiness and organizational economics curriculum in a leading European management school. A second paper explores how credible commitment and game theory are used to inform public and private policy makers about collective action and rural development policy. The third paper explains how concepts from NIE are utilized to expand the analytical capacity of students in undergraduate/graduate and executive education in Brazil and the United States.

Organizer: Michael Cook, University of Missouri

Moderator: Michael Cook, University of Missouri

Discussant: Michael Cook, University of Missouri

Presentations:

The New Institutional Approach to Contracting, Governance, and Organization in the Agrifood System

Fabio Chaddad and Peter Klein, University of Missouri

Credibility of Grower Commitment in California Pear Bargaining

Bruce Reynolds, USDA-Rural Development

New Institutionalism in Collective Action: A Collaborative Economics and Sociology Approach

Michael Cook, David O'Brien, and Molly Burruss, University of Missouri

2039 Pricing and Promotions in the Supermarket Channel

Midwest Airlines Center, 103A

AEM Section Track Session

Pricing is one of the most complex decisions facing firms in the supermarket distribution channel. It is the marketing mix variable with the greatest impact on consumer demand and on vertical relationships in the food distribution channel. This Track Session offers a set of empirical papers that apply new demand models to assess consumer response to pricing strategies and promotions. The common theme is how the relationship between consumer preferences and pricing is shaped by various interrelated marketing variables such as brand loyalty, temporary price discounts, product attributes, and vertical channel structure.

Organizers: Miguel Gomez, Cornell University; Timothy Richards, Arizona State University

Moderator: Miguel Gomez, Cornell University

Presentations:

A Multiple-discrete Model of Retail Price Promotions

Miguel Gomez, Cornell University; Timothy Richards and Geoffrey Pofahl, Arizona State University

Supermarket Competition for Texas Fluid Milk: Assessment and Implications for Industry Structure

Benaissa Chidmi, Texas Tech University

Strategic Brand Pricing: Measuring the Effects of Attribute Variety and Product Line Length

Geoffrey Pofahl, Arizona State University

Brand Loyalty and Equilibrium Promotion Strategies

William Allender and Timothy Richards, Arizona State University

Strategic Vertical Pricing in the U.S. Butter Market

Kyle Stiegert and Ying Du, University of Wisconsin at Madison

2040 Frontiers in Bayesian Econometrics and Statistics

Midwest Airlines Center, 103B

Econometrics Section Track Session

Applied econometrics typically proceeds along two distinct tracks. The most common approach in agricultural economics has been along frequentist lines, following classical approaches to inference based upon repeated observations. On the other hand, applied Bayesian analysis, in which inferences may reflect the observer's degree of belief in probabilities characterizing the economic subject of the analysis, is realizing widespread application in applied problems in agricultural economics. This session focus is on the latest developments in applied Bayesian analysis in agricultural economics. The session will address both teaching and applied research aspects of Bayesian econometrics.

Organizer: Barry Goodwin, North Carolina State University

Discussants: Jeffrey Dorfman, University of Georgia; Walter Thurman, North Carolina State University; Ron Mittelhammer, Washington State University

Presentations:

"Best Applied Practices" for Analysis of Agricultural Economics Problems Using Bayesian Inferential Techniques

Sujit Ghosh, North Carolina State University

2041 Pollution Control

Midwest Airlines Center, 103C

AERE Session

The three papers in this session examine pollution control in the United States and India regarding both point and nonpoint pollution sources using theoretical, empirical, and experimental analysis.

Moderator: Hayri Onal, University of Illinois at Urbana-Champaign

Discussants: Sumeet Gulati, University of British Columbia; Scott Templeton, Clemson University; Kathleen Segerson, University of Connecticut

Presentations:

Comparing Ambient Taxes in a Point-Nonpoint Pollution Framework

Luke Jones, University of Tennessee

Recidivism, Enforcement, and Environmental Compliance

Jay Shimshack, Tulane University; Michael Ward, Australian National University

2042 Advances in Recreation Demand Models

Midwest Airlines Center, 103D

AERE Session

This session presents three empirical studies of revealed preference for recreation using micro-econometric methods. These studies assess preference heterogeneity over different recreational sites, the importance of the error term in a corner solution model, and a sorting model within a Bayesian estimation framework.

Moderator: Joseph Herriges, Iowa State University

Discussants: Babatunde Abidoye and Subhra Bhattacharjee, Iowa State University; Kenneth Baerenklau, University of California, Riverside

Presentations:

A Latent Class Approach to Modeling Endogenous Spatial Sorting in Zonal Recreation Demand Models

Kenneth Baerenklau, University of California, Riverside

Effect of the Error Term in Welfare Estimation—A Kuhn-Tucker Model of Recreation Demand with Panel Data

Subhra Bhattacharjee and Catherine Kling, Iowa State University

A Unified Approach to Modeling Unobserved and Observed Site Characteristics in Random Utility Maximization Models

Babatunde Abidoye and Joseph Herriges, Iowa State University

2043 Prices and Price Relationships among Commodities and along the Marketing Channel

Midwest Airlines Center, 103E

AAEA Selected Paper

These four papers, as a group, assess price relationships among commodities and along marketing channels. Two of these papers address the impact of BSE on price transmission at various levels of the marketing channel. Another paper focuses on the price adjustment path for two commodities with spatially separated markets.

Moderator: Abdoul Sam, The Ohio State University

Presentations:

Spatial Analysis of Market Linkages in North Carolina Using Threshold Autoregression Models with Variable Transaction Costs

Anton Bekkerman, Montana State University; Nicholas Piggott and Barry Goodwin, North Carolina State University

Cotton Prices and the World Cotton Market: Forecasting and Structural Change

Olga Isengildina, Clemson University; Stephen MacDonald, USDA-Economic Research Service

Analysis of Marketing Margins under Food Recalls and BSE Outbreaks in the U.S. Beef Industry

Sunil Dhoubhadel, Sergio Castillo, and Oral Capps Jr., Texas A&M University

2044 Economic Linkages across Food Choices, Physical Activity, and Obesity

Midwest Airlines Center, 201A

AAEA Selected Paper

This session examines relationships between various economic factors, lifestyle choices, and demographic characteristics that affect dietary quality and obesity. Each of the papers uses large government datasets such as the National Health and Nutrition Examination Survey, the Continuing Survey of Food Intake by Individuals, and the National Longitudinal Survey of Youth to analyze these relationships. Results have implications for programs aimed at improving public health and for nutrition education.

Moderator: Mary Muth, RTI International

Presentations:

The Link between Food Expenditure and Diet Quality: Does It Exist?

Andrea Carlson, Mark Lino, Thomas Fungwe, and Patricia Guenther, USDA-Center for Nutrition Policy and Promotion

Food Away from Home: How Much Does It Really Influence Diet Quality?

Lisa Mancino, Jessica Todd, and Biing-Hwan Lin, USDA-Economic Research Service

An Economic Analysis of the Impact of Food Prices and Other Adult Lifestyles: Choices of Physical Activity and Healthy Weight

Yanni Chen and Wallace Huffman, Iowa State University

2045 Invasive Species and Animal Disease

Midwest Airlines Center, 201B

AAEA Selected Paper

Integrated models are used to explore how economic decisions affect, and are affected by, the spread of invasive species and animal disease. Spatial and dynamic approaches are illustrated.

Moderator: *Damian Adams, Oklahoma State University*

Presentations:

A Gravity Model Approach to Forecasting Tuberculosis Transmission in Cattle

Fang Xie and Richard Horan, Michigan State University

Jointly-determined Livestock Disease Dynamics and Decentralized Economic Behavior

Benjamin Gramig, Purdue University; Richard Horan, Michigan State University

The Externalities of Conventional and Organic Pest Management: When Do Gains to Cooperation Exist?

Kelly Grogan, University of California, Davis

Invasive Weeds, Wildfire, and Rancher Decision Making in the Great Basin

Mimako Kobayashi, Thomas Harris, and Kimberly Rollins, University of Nevada at Reno

2046 Credit Markets, Group Lending, and Interpersonal Dynamics

Midwest Airlines Center, 201CD

AAEA Selected Paper

Personal relationships influence liquidity and household welfare through formal group lending schemes and other mechanisms. These papers explore the degrees to which relationships and social capital influence liquidity or behavior.

Moderator: *Elliot Mghenyi, World Bank*

Presentations:

How Important is Peer Pressure in Group Lending? Estimating a Static Game of Incomplete Information

Yanyan Liu, World Bank; Shanjun Li, State University of New York at Stony Brook; Klaus Deininger, World Bank

Evaluating the Impact of Group-based Credit on Demand for Fertilizers, Farm Wage Labor, and Agricultural Productivity in Rural Kenya

Elliot Mghenyi, World Bank

Blood for Social Status: A Tale of Three Villages in Rural China

Xi Chenn and Ravi Kanbur, Cornell University; Xiaobo Zhang, International Food Policy Research Institute; Robert Frank, Cornell University

The Impact of Conditional Cash Transfers and Remittances on Credit Market Outcomes in Rural Nicaragua

Emilio Hernandez, Abdoul Sam, Claudio Gonzalez-Vega, and Joyce Chen, The Ohio State University

2047 Natural Resource Economics

Midwest Airlines Center, 202A

AAEA Selected Paper

The papers in this session make up a sampling of natural resource topics and methods, highlighting implications for ecosystem services management of heterogeneity, uncertainty, and firm-level decision making.

Moderator: *Megan Silbert, University of Florida*

Presentations:

Heterogeneity among User Types and Second-best Management for Non-market Ecological Services

Eli Fenichel, Arizona State University

Dynamics of Heterogeneous Congestion Tolerance in Location Choice of U.S. Gulf of Mexico Shrimp Fishermen

Walter Keithly, Richard Kazmierczak, and Tao Ran, Louisiana State University

Alternative Housing Development Strategies in Georgia's Coastal Marshlands

Warren Kriesel and Jeffrey Mullen, University of Georgia

Assessing the Uncertainty of Land Based Carbon Sequestration: A Parameter Uncertainty Analysis with a Global Land Use Model

Yoon Hyung Kim and Brent Sohngen, The Ohio State University

2048 Agricultural Productivity Growth around the World

Midwest Airlines Center, 202B

AAEA Selected Paper

These papers explore alternative sources of agricultural productivity growth in Brazil, Central Asia and the United States.

Moderator: *Anwar Naseem, McGill University*

Presentations:

Sources of Agricultural Productivity Growth in Central Asia

Zvi Lerman, Hebrew University of Jerusalem; David Sedik, Food and Agriculture Organization of the United Nations

Impact of Local Public Goods on Agricultural Productivity Growth in the United States

Ling Sun and Eldon Ball, USDA-Economic Research Service; Lilyan Fulginiti, University of Nebraska; Alejandro Plastina, International Cotton Advisory Committee

Productivity Growth, Technical Efficiency, and Technical Change on Minnesota Farms

Kent Olson and Linh Vu, University of Minnesota

Brazil's Rising Agricultural Productivity and World Competitiveness

Nicholas Rada, USDA-Economic Research Service; Steven Buccola, Oregon State University; Keith Fuglie, USDA-Economic Research Service

2049 Microeconometric Choice Models with Applications

Midwest Airlines Center, 202C

AAEA Selected Paper

Innovative microeconometric choice models are developed to address land, water, recreation, and pest management issues.

Moderator: Alfonso Flores-Lagunes, University of Florida

Presentations:

Estimating Mixed Logit Recreation Demand Models with Large Choice Sets

Adam Domanski, North Carolina State University

Land Use Change: A Spatial Multinomial Choice Analysis

Carmen Carrion-Flores, Alfonso Flores-Lagunes, and Ledía Guci, University of Florida

To Drink or Not to Drink (Tap Water)? Nonparametric vs. Parametric Binary Choice Models

Christophe Bontemps, Institut National de la Recherche Agronomique; Jeffrey Racine, McMaster University; Michel Simioni, Institut National de la Recherche Agronomique

Analysis of Rank Ordered Data

Krishna Paudel, Louisiana State University; Biswo Poudel, University of California, Berkeley; Mahesh Pandit and Mike Dunn, Louisiana State University

2050 Policy, Practices, and Agricultural Outcomes

Midwest Airlines Center, 202D

AAEA Selected Paper

This session focuses on impacts of governmental policies such as EQIP, CRP and biofuel incentives on agricultural outcomes, as well as examines the factors leading to disadoption of certain management practices. The studies also consider environmental outcomes.

Moderator: John Hoehn, Michigan State University

Presentations:

Determinants of Discrete Durations of Farmland Conversion in California: Evidence from the Williamson Act Program

Kent Kovacs, University of Nevada at Reno

A Spatial Analysis of Conservation Reserve Program Participants

Michael Brady, Washington State University; Cynthia Nickerson, USDA-Economic Research Service

The Role of Differential Cost Share Rates in EQIP

Michael Hand and Cynthia Nickerson, USDA-Economic Research Service

Disadoption of Agricultural Practices by Livestock Farmers

Haluk Gedikoglu, University of Wisconsin at La Crosse; Laura McCann, University of Missouri

2051 Crop Insurance

Midwest Airlines Center, 202E

AAEA Selected Paper

The papers in this session examine current problems in crop insurance research, including the estimation of insurance premia, agricultural chemical use and the role of moral hazard, the impact of economic structural change on crop insurance programs, and methods to improve area yield index insurance.

Moderator: Ward Nefstead, University of Minnesota

Presentations:

Can Crop Insurance Premiums Be Reliably Estimated?

Octavio Ramirez, University of Georgia; Carlos Carpio, Clemson University; Rod Rejesus, North Carolina State University

Time-varying Estimation of Crop Insurance Program in Altering North Dakota Farm Economic Structure

Jane Coleman and Saleem Shaik, North Dakota State University

A Cost Function Analysis of Crop Insurance, Moral Hazard, and Agricultural Chemical Use

Yan Liang, Mississippi State University

Design the Optimal Area Yield Index Insurance by Using Directional Conditional Autoregressive Model

Ying Zhu, Barry Goodwin, and Sujit Ghosh, North Carolina State University

2052 Rural Broadband and the New Economy

Midwest Airlines Center, 203A

AAEA Selected Paper

This session explores questions about broadband access in rural areas, and also considers other ways that the traditional rural economy is changing.

Moderator: Dawn Thilmany, Colorado State University

Presentations:

Does Broadband Access Impact Population Growth in Rural America?

Phumsith Mahasuweerachai, Brian Whitacre, and Dave Shideler, Oklahoma State University

Identifying and Measuring the Effect of Firm Clusters among Certified Organic Processors and Handlers

Edward Jaenicke, Stephan Goetz, and Ping-Chao Wu, Pennsylvania State University; Carolyn Dimitri, USDA-Economic Research Service

Rural Broadband Internet Access Supply and Demand

Peter Stenberg and Mitchell Morehart, USDA-Economic Research Service

New Economy Growth Decomposition in the United States

Soji Adelaja, Yohannes Hailu, and Majd Abdulla, Michigan State University

2053 Assessing Success in Extension and Teaching

Midwest Airlines Center, 203B

AAEA Selected Paper

Four extension and teaching-related programs will be assessed in this session. These include farmers' perception of extension as an information source; alternative methods of providing extension information; the relationship between childhood weight status and school performance; and the benefits accruing to undergraduates who work on faculty research projects.

Moderator: *Kathryn Boys, Clemson University*

Presentations:

Factors Influencing How Cotton Farmers Value Extension Services As a Source of Precision Farming Information

Margarita Velandia, Amanda Jenkins, Dayton Lambert, Roland Roberts, Burton English, and James Larson, University of Tennessee; Steve Martin, Mississippi State University

Evaluating the Effectiveness of Alternative Extension Methods: Triple-bag Storage of Cowpeas by Small-scale Farmers in West Africa

Bokar Moussa, Miriam Otoo, Joan Fulton, and Jess Lowenberg-DeBoer, Purdue University

Childhood Overweight and School Outcomes

Minh Wendt and Jean Kinsey, University of Minnesota

Just a Paycheck? Assessing Student Benefits of Work on Faculty Research Projects

Leah Mathews, University of North Carolina at Asheville

2054 Integrating the Family into the Business

Midwest Airlines Center, 203C

ACCI Special Session

This special session will present empirical research on the success and survival factors of family businesses as they experience shocks to the family and business systems. As shocks occur in the family and business systems, the systems are forced to work together to adapt, thereby causing a reallocation of resources. These empirical studies focus on the exchange of all forms of family capital (human, social, and financial) and other resources between systems.

Organizers: *Maria Marshall, Purdue University; George Haynes, Montana State University*

Presentations:

Importance of Family Capital in Determining the Survival and Success of Family Businesses

George Haynes, Montana State University

Gender Gaps in Goal Orientation in Family Businesses

Maria Marshall, Purdue University

An Analysis of Family Effects on the Kentucky Tobacco Buyout

Helen Pushkarskaya, University of Kentucky

Characteristics of Successful Family Businesses

Yoon Lee, Utah State University

2055 Establishing a Personal Financial Planning Program within an Agricultural Economics Department: Opportunities and Challenges

Midwest Airlines Center, 203D

ACCI Special Session

This panel will highlight the ways in which financial planning programs are particularly suited for agricultural economics departments, the opportunities and benefits that exist, and how to overcome the challenges and potential barriers that may arise when establishing a successful personal financial planning registered program.

Organizer: *Sandra Huston, Texas Tech University*

Panelists: *John Braden, University of Illinois at Urbana-Champaign; Bill Gustafson, Texas Tech University; Michael Finke, Texas Tech University*

2056 Consumer Credit

Midwest Airlines Center, 203E

ACCI Competitive Presentations

This session includes papers examining consumer credit issues. Topics include foreclosure, payment choice, payday loans, and reverse mortgages.

President: *Jeanne Hogarth, Federal Reserve Board*

Presentations:

Assessing the Damage: The Effects of Rising Foreclosure Rates on Consumer Investment in Owner-occupied Housing

J. Michael Collins, University of Wisconsin at Madison

Way to Pay: Exploring Age-related Differences in the Choice of Payment Instruments

Jinkook Lee and Caezilia Loibl, The Ohio State University

Usury Law, Payday Loans, and Statutory Sleight of Hand: Salience Distortion in American Credit Pricing Limits

Christopher Peterson, University of Utah

The Housing Bubble Goes Bust: The Impact of Housing Values on the Demand for Reverse Mortgages

Eileen St. Pierre, Oklahoma State University

Monday, July 27 4:00 p.m.–5:30 p.m.

2057 International Food Safety Regulations in the United States and the European Union: Balancing Consumer Confidence and Trade

Midwest Airlines Center, 101A

Invited Paper Session

The melamine tainted baby food scandal has again put food safety in the spotlight. However, a delicate balance exists between protecting the food supply and facilitating trade. This session presents the various factors that affect consumer confidence in the food supply and discusses the different causes and effects of safety regulations on food imports. The first paper analyses a unique survey on consumer perception of food safety. The following papers focus on the effectiveness of import regulations in the United States and Europe, and their consequences for trade.

Organizers: Kathy Baylis, Lia Nogueira, and Andrea Martens, University of Illinois at Urbana-Champaign

Moderator: Robert Thompson, University of Illinois at Urbana-Champaign

Discussant: Alex Winter-Nelson, University of Illinois at Urbana-Champaign

Presentations:

Index of Consumer Confidence in the Safety of the Food System

Jean Kinsey, University of Minnesota; Wes Harrison, Louisiana State University

Monitoring Food Imports—For Safety or Politics?

Kathy Baylis, Andrea Martens, and Lia Nogueira, University of Illinois at Urbana-Champaign

Regulatory Policies in Meat Trade: Is There Evidence for Least Trade-distorting Sanitary Regulations?

Simon Schlueter, Christine Wieck, and Thomas Heckeley, University of Bonn

2058 Forces of Structural Change in the U.S. Dairy Industry: The Roles of Technology, Regulation, and Information

Midwest Airlines Center, 101B

AAEA Organized Symposium

This session highlights forces of structural change in the dairy industry. Technical efficiency, returns to scale, profitability, and environmental implications of conventional, pasture-based, and organic dairy farms are assessed. The impact of farmer-to-farmer interactions on entering organic milk production is examined. Finally, the impact of regulation on the location of large-scale dairy farms is examined. Overall, the session examines structural changes occurring over the breadth of farm sizes and locations in the United States.

Organizers: Jeffrey Gillespie, Louisiana State University; Richard Nehring, USDA-Economic Research Service

Moderator: Jeffrey Gillespie, Louisiana State University

Discussant: James MacDonald, USDA-Economic Research Service

Presentations:

Farmer-to-Farmer Interactions in the Organic Dairy Sector: Spatial, Market, and Structural Implications

Bradford Barham, David Lewis, and Alan Turnquist, University of Wisconsin at Madison; Karl Zimmerer, Pennsylvania State University

Effects of Environmental Regulation and Urban Encroachment on Location of Dairies in California

Stacy Sneeringer, Wellesley College

An Economic and Environmental Comparison of Conventional, Organic, and Pasture-based Systems in the United States

Richard Nehring, USDA-Economic Research Service; Jeffrey Gillespie, Louisiana State University; Catherine Morrison Paul, University of California, Davis; Charlie Hallahan and Carmen Sandretto, USDA-Economic Research Service

2059 Global Land Use Impacts of Biofuels: Evidence on the Intensive and Extensive Margins

Midwest Airlines Center, 101CD

AAEA Organized Symposium

This session offers new insights into the determinants of indirect land use change arising from increased biofuel demands. Explaining recent land use changes and predicting those that follow implementation of biofuel policies requires a detailed understanding of the tension between crop yield response at the intensive and extensive margins. The papers in this session emphasize this focusing on both historical and recent evidence and estimates of extensive and intensive responsiveness of agriculture to market and policy incentives. This evidence is then used to inform different global modeling frameworks' predictions on global land use change.

Organizers: Thomas Hertel and Roman Keeney, Purdue University

Moderator: Wally Tyner, Purdue University

Presentations:

Global Land Use Change from Biofuel Policies and Agricultural Supply Adjustment at the Intensive and Extensive Margins

Thomas Hertel and Roman Keeney, Purdue University

Case Studies of Crop Yield Response to Higher Prices and Estimated Impacts on Greenhouse Gas Emissions for Ethanol

Bruce Babcock and Dermot Hayes, Iowa State University

Estimating the Intensive and Extensive Margins of Crop Land Yields in the United States

Bruce McCarl, Texas A&M University

2060 Unintended Consequences of U.S. Farm, Environmental, and Energy Policies: Ethical Implications

Midwest Airlines Center, 102A

AAEA Organized Symposium

The purpose of the symposium will be to discuss a number of cases where U.S. farm, environmental, and/or energy policies have produced unintended effects. The focus will be on the ethical implications of the unintended effects, including the human cost with respect to increased poverty, increased disease, and increased mortality. The symposium will consist of a moderator and four panel members. Each panel member will make short presentations on topics related to the symposium, followed by a roundtable discussion. The moderator will guide and direct discussion from the panel and audience.

Organizers: Joseph Burke, Ave Maria University; Michael Wohlgenant, North Carolina State University

Moderator: Brian Adam, Oklahoma State University

Panelists: Joseph Burke, Ave Maria University; Michael Wohlgenant, North Carolina State University; Wilyn Wilson, North Dakota State University; Norbert Wilson, Auburn University

2061 Rural-Urban Economic Linkages: Economic Development Policy in an Interdependent Rural-Urban Economy

Midwest Airlines Center, 102B

CENET Track Session

Rural-urban linkages have important implications for the vitality of rural areas and for economic development policy at the state and local level. This session provides an innovative look at complex commuting patterns in rural areas, structural changes in core-periphery trade flows over time, and urban-to-rural spillovers in a county-level spatial growth model.

Organizer: Elizabeth Davis, University of Minnesota

Moderator: Bruce Weber, Oregon State University

Discussant: Mitch Renkow, North Carolina State University

Presentations:

Complexity of Commuting Patterns: Workforce Flows in Rural Minnesota

Elizabeth Davis and Melissa Whitler, University of Minnesota

Changing Rural-Urban Economic Interdependence during the Last Quarter of the Twentieth Century: The Emergence of the Urban Core in Western Oregon

David Holland, Washington State University; Paul Lewin, Bruce Sorte, and Bruce Weber, Oregon State University

Harnessing Growth Spillovers for Rural Development: The Effects of Regional Spatial Structure

Edward Feser and Andrew Isserman, University of Illinois at Urbana-Champaign

2062 New Frontiers in Risk Research I

Midwest Airlines Center, 102C

ARA Section Track Session

This symposium provides a forward-looking agenda for applied risk research. Speakers will assess where the strides in risk research have been made, weaknesses of current literature, further research needs, and limitations confronting us. The target audience will be applied researchers. These sessions should be especially beneficial to students and those beginning their careers.

Organizer: Dmitry Vedenov, Texas A&M University

Presentations:

Risk Modeling Techniques

Dmitry Vedenov, Texas A&M University

Risk in Development Applications

Jerry Skees, University of Kentucky

Risk in Consumer Demand and Applied Experiments

Jayson Lusk, Oklahoma State University

Risk in Livestock Disease and Invasive Species

Benjamin Gramig, Purdue University

2063 Risk, Climate Change, and Vulnerability among Poor Smallholder Households in Marginal Areas

Midwest Airlines Center, 102D

International Section Track Session

Research findings are presented from four studies from marginal areas on three continents. Farmers face increasing risks of irregular rainfall and drought and the poorest face stark tradeoffs between current and future outcomes as they allocate assets to manage risks. Each study collected detailed household data on consumption, production, and risks faced. Data are used in different ways to examine impacts of risk on technology choice, asset allocation, and livelihood selection, and on poverty reduction. We examine causes and consequences of household actions to manage risk and public actions to generate risk-compatible technologies to reduce poverty in resource-poor environments.

Organizers: Jeffrey Alwang, Virginia Tech; Aden Aw-Hassan, ICARDA

Discussant: David Kraybill, The Ohio State University

Presentations:

Climate and Market Risk: Selection of Potato Variety Attributes among Vulnerable Producers in Tiraque, Bolivia

Michael Castelhana, University of California, Davis

Drought Risk and Drought Response: Vulnerability, Coping, and Risk Perceptions among Rainfed Cereal Farmers in Morocco

Travis Lybbert and Yoko Kusunose, University of California, Davis

Climate Change, Markets and Livelihood Strategies for Adaptation in Vulnerable Altiplano Ecosystems

Corinne Valdivia, University of Missouri

Poverty, Vulnerability, and Improved Wheat Varieties in Northern Syria: Can Technology Mitigate Water Shortages among Small-scale Farmers?

Aden Aw-Hassan, ICARDA

2064 **Agriculture in Transition: The Impacts of a World Financial Crisis and Other Policy Changes**

Midwest Airlines Center, 102E

AEM Section and Extension Section Track Session

The credit crisis that began in the fall of 2008 has affected many individuals and businesses. Not only has credit availability been an issue but the crisis has slowed economies worldwide. Agriculture had been going through changes even before the financial crisis came about. Farm policy that has mandated the use of renewable fuels combined with growing world economies had led to record prices for many commodities. In addition, the cost structure of agriculture has changed as oil prices rose to record levels and other agricultural inputs increased in price as well.

Organizer: Gregg Ibendahl, *Mississippi State University*

Moderator: Larry Sanders, *Oklahoma State University*

Presentations:

The Prospects for Output Prices

John Anderson, Mississippi State University

The Prospects for Input Prices

Gregg Ibendahl, Mississippi State University

The Cost and Availability of Agricultural Credit

Matt Diersen, South Dakota State University

The World Financial Crisis and Agricultural Trade

Parr Rosson, Texas A&M University

2065 **Investing in Workforce Diversity in Agricultural Research: Can We Measure the Return?**

Midwest Airlines Center, 103A

CWAE Track Session

The composition of the agricultural research workforce and its effect on R&D productivity is a new area for investigation by agricultural economists. Companies, universities, professional societies, and federal granting agencies such as NSF place emphasis on growing the diversity of advanced degree recipients in science and engineering disciplines to include more women and scientists "of color." Session participants present methods to value increased workforce diversity in agricultural R&D. A panel discussion with representatives from private and public research arenas will provide agricultural economists guidance to set priorities to allocate scarce public agricultural research dollars.

Organizers: Mariah Ehmke and Nicole Ballenger, *University of Wyoming*

Moderator: Nicole Ballenger, *University of Wyoming*

Discussant: Catherine Morrison Paul, *University of California, Davis*

Presentations:

Glass Ceilings or Sticky Floors: Gender and Science in the U.S. Industry

Lois Joy, Independent Consultant

Social Diversity, Knowledge Production, and Economic Growth

Matt Anderson, University of Wyoming; Rawley Heimer, Brandeis University

Using Economic Experiments to Value Diversity in Science

Mariah Ehmke, University of Wyoming

2066 **Food Security for Caribbean States**

Midwest Airlines Center, 103B

COSBAE Track Session

This session will address the theme of food security for Caribbean states. The first presentation will review public policies for dealing with Caribbean food security, while the second will examine the implications of Caribbean food insecurity for U.S.-Caribbean trade. The final presentation will examine urbanization and industrialization as emerging causes of rising food prices in the Caribbean. From this session, there should emerge a framework for policies to assist Caribbean states to meet these challenges.

Organizer: Carlisle Pemberton, *University of the West Indies*

Moderator: Keithly Jones, *USDA-Economic Research Service*

Discussants: Curtis Jolly, *Auburn University*; Keithly Jones, *USDA-Economic Research Service*

Presentations:

Public Policy for Caribbean Food Security

Carlisle Pemberton, University of the West Indies; Curtis Jolly, Auburn University

Caribbean Food Insecurity and U.S.-Caribbean Trade

Keithly Jones, USDA-Economic Research Service; Sharon Hutchinson and Doolarie Singh-Knights, University of the West Indies

Urbanization/Industrialization and Caribbean Food Security

Hazel Patterson-Andrews and Carlisle Pemberton, University of the West Indies

2067 **Effects of Food Price Spikes on Dietary Quality in the United States, Mexico, and Worldwide**

Midwest Airlines Center, 103C

FSN Section Track Session

The sharp rise in food prices during 2007 and early 2008 imposed large costs on many consumers and may have resulted in significant changes in diet, nutrition, and health. Low-income consumers faced the greatest real income shocks and may have experienced the largest change in consumption. This session uses cross-country and time-series data to quantify recent changes in the United States and elsewhere. A common finding in these papers is that price spikes have significant effects on dietary composition.

Organizer: William Masters, *Purdue University*

Moderator: William Masters, *Purdue University*

Presentations:

The Changing Cost of a Healthy Diet: An Investigation Using Homescan Data

Jessica Todd, Ephraim Leibtag, and Lisa Mancino, USDA-Economic Research Service

Dietary Change in Response to Food Price Shocks

John Cranfield and Zahoor Haq, University of Guelph

The Effects of Rising Food Prices in Mexico

Jorge Valero-Gil, Universidad Autónoma de Nuevo León; Magali Valero, University of Michigan at Dearborn

2068 Debt Usage and Credit Access

Midwest Airlines Center, 103D

AAEA Selected Paper

Papers in the session explore the relationships of agricultural banking and credit. Two papers focus on the performance of Farm Service Agency guarantees. Another paper considers alternative means of measuring credit risk. The final paper informs the debate regarding credit in transition countries.

Moderator: Bruce Dixon, University of Arkansas

Presentations:

Analyzing FSA Direct Loan Borrower Payback Histories: Predictors of Financial Improvement and Loan Servicing

Aiko Landerito, Bruce Dixon, Bruce Ahrendsen, Diana Danforth, and Sandy Hamm, University of Arkansas

A Decomposition Approach to Analyzing Racial and Gender Biases

Ya Wu, Cesar Escalante, Lowell Gunter, and James Epperson, University of Georgia

Measurement of Credit Risk: SUR Model and Simulation Approach

Yan Yan, Peter Barry, Nicholas Paulson, and Gary Schnitkey, University of Illinois at Urbana-Champaign

Farm Debt in Transition Countries: Lessons for Tajikistan

Zvi Lerman, Hebrew University of Jerusalem; David Sedik, Food and Agriculture Organization of the United Nations

2069 The Role of the Retail Sector in Promoting Sustainable Production and Consumption of Food—The Experience in the EU

Midwest Airlines Center, 103E

AAEA Organized Symposium

The objectives of this session are to identify opportunities and barriers (legislative, conflicts among sustainability goals, and others) of sustainable consumption and production of food; to investigate efforts of stakeholders in the European food sector to promote sustainable production and/or consumption; and to evaluate the role the retail sector plays in these efforts.

Organizer: Monika Hartmann, University of Bonn

Moderator: Monika Hartmann, University of Bonn

Discussant: Allen Wysocki, University of Florida

Presentations:

Corporate Social Responsibility and (Non)Castration of Piglets

Ge Backus, Wageningen University

Joint Private Safety Standards in the Retailing Sector

Louis-Georges Soler, Institut National de la Recherche Agronomique

Promoting Sustainability in the Food Sector: The Role of Global Retail Chains in Transition and Developing Countries

Johan Swinnen, Katholieke Universiteit Leuven

2070 Impacts of Ethanol and Other Sources of Energy on Food and Commodity Prices

Midwest Airlines Center, 201A

AAEA Selected Paper

These four papers address the impacts of price volatility in energy and commodity markets on food prices and economic stability. With corn being a major input in ethanol production, fluctuations in energy prices cause fluctuations in commodity prices and these in turn impact the larger U.S. economy. The economic effects of these impacts are addressed in these papers.

Moderator: Glynn Tonsor, Michigan State University

Presentations:

Price Volatility in Ethanol Markets

Teresa Serra, Centre de Recerca en Economia i Desenvolupament Agroalimentari; David Zilberman, University of California, Berkeley

The Impact of Ethanol on the U.S. Livestock and Poultry Sectors: A Multi-market Analysis

Suparna Bhattacharya, Azzeddine Azzam, and Darrell Mark, University of Nebraska

Price Transmission Channels of Energy and Exchange Rate on Food Sector: Disaggregated Approach Based on Stage of Process

Dae-Heum Kwon and Won Koo, North Dakota State University

Speculation and Volatility Spillover in Energy and Agricultural Commodity Markets

Xiaodong Du, Cindy Yu, and Dermot Hayes, Iowa State University

2071 Consumer Agricultural Products' Preferences and Willingness to Pay

Midwest Airlines Center, 201B

AAEA Selected Paper

This session highlights the method of experimental auction and its applications in price determination of agricultural products. Topics examine willingness to pay in experimental auctions when participants own outside inventories, consumers' willingness to pay for U.S. pork in urban China, consumers' willingness to pay for native and/or invasive labeled plants, and price transmission mechanism of processed food products.

Moderator: Chengyan Yue, University of Minnesota

Presentations:

Do Native and Invasive Labels Affect Consumer Willingness to Pay for Plants?

Chengyan Yue, Terrance Hurley, and Neil Anderson, University of Minnesota

Willingness to Pay in Experimental Auctions When Participants Own Outside Inventories

Gregory Colson and Wallace Huffman, Iowa State University; Matthew Rousu, Susquehanna University

Consumer Preferences for U.S. Pork in Urban China

David Ortega and H. Holly Wang, Purdue University; Laping Wu, China Agricultural University

Citrus Attributes: Do Consumers Really Care Only about Seeds?

Lisa House and Zhifeng Gao, University of Florida

2072 Experiments and Experimental Design

Midwest Airlines Center, 201CD

AAEA Selected Paper

This session contains a mix of papers that include applications of methods in experimental and field settings, choice experiment design, and exchanges for ecosystem services.

Moderator: Paul Jakus, Utah State University

Presentations:

Providing Forest Ecosystem Services with the ECOSEL Auction Mechanism in Field and Experimental Settings

Sergey Rabotyagov, Sandor Toth, and Gregory Ettl, University of Washington

Using Choice Experiment to Estimate Consumer Valuation: The Role of Experiment Design and Attribute Information Load

Zhifeng Gao and Lisa House, University of Florida; Xiaohua Yu, Pennsylvania State University

“Pocket and Pot”: Hypothetical Bias in a No-free-riding Public Contribution Game

Tatiana Gubanova, Alberta Department of Energy; Wiktor Adamowicz and Melville McMillan, University of Alberta

Incentives to Supply Enhanced Ecosystem Services from Cropland

Maria Christina Jolejole, Scott Swinton, and Frank Lupi, Michigan State University

2073 Labeling, Brand, and Advertising in Food Marketing

Midwest Airlines Center, 202A

AAEA Selected Paper

The effectiveness of different promotional tools is examined including: price promotions, private label vs. national brand, generic advertising vs. brand advertising, and organic vs. non-organic foods.

Moderator: Joe Parcell, University of Missouri

Presentations:

Consumer Choice of Private Label or National Brand: The Case of Organic and Non-organic Milk

Yan Zhuang, Pennsylvania State University; Carolyn Dimitri, USDA-Economic Research Service; Edward Jaenicke, Pennsylvania State University

Measures of Brand Loyalty

William Allender and Timothy Richards, Arizona State University

Dose Generic Advertising Help or Hurt Brand Advertising?

Daeseok Suh and Chanjin Chung, Oklahoma State University

Product Origin and Reputation for Quality: The Case of Organic Foods

Veronica Pozo, Alexander Saak, and Hikaru Hanawa Peterson, Kansas State University

2074 New Ideas in the Discernment of Market Power

Midwest Airlines Center, 202B

AAEA Selected Paper

This session presents papers that describe and test for the existence of market power in industries such as beef packing, retailing, and organic foods. It also describes the impact of the introduction of new technologies on market structure.

Moderator: Tian Xia, Kansas State University

Presentations:

Technology Adoption and Product Differentiation: Market-level Effects

Henry An, University of California, Davis

Retail and Wholesale Market Power in Organic Foods

Timothy Richards, Arizona State University; Ram Acharya, New Mexico State University; Ignacio Molina, Arizona State University

Wal-Mart, Oligopsony Power, and Endogenous Entry: An Analysis of Local Labor Markets

Alessandro Bonanno, Pennsylvania State University

Oligopsony Power: Evidence from the U.S. Beef Packing Industry

Xiaowei Cai, California Polytechnic State University, San Luis Obispo; Kyle Stiegert, University of Wisconsin at Madison; Stephen Koontz, Colorado State University

2075 Effects of Changes in Trade Barriers

Midwest Airlines Center, 202C

AAEA Selected Paper

This session highlights the many different ways by which changes in international trade barriers can affect the welfare of firms and consumers. These papers examine how changes in trade costs affect individual firms and participation in export markets, the sensitivity of trade flows to trade barriers, liberalization of beef markets, and the effect of trade liberalization on wages.

Moderator: Shida Henneberry, Oklahoma State University

Presentations:

The Impact of Trade Costs on Firm Entry, Exporting, and Survival in Korean Food Manufacturing

Sooil Kim, Government of Korea; Jeffrey Reimer and Munisamy Gopinath, Oregon State University

The Sensitivity of Trade Flows to Trade Barriers

Valentina Raimondi and Alessandro Olper, University of Milan

TRQ Complications: Who Gets the Benefits When the EU liberalizes Mercosur's Access to the Beef Markets?

Franziska Junker and Thomas Heckeleei, University of Bonn

Trade and Regional Distribution of Wages: Who Benefited from Trade Liberalization in Mexico?

Kathy Baylis and Rafael Garduno-Rivera, University of Illinois at Urbana Champaign

2076 Decoupled Payments

Midwest Airlines Center, 202D

AAEA Selected Paper

This session addresses the effects of decoupled government payments to farmers. The papers explore the effects on production and access to capital.

Moderator: David Just, Cornell University

Presentations:

Wealth, Debt, Government Payments, and Yield Performance

Maria Joana Girante, University of Minho; Barry Goodwin, North Carolina State University; Allen Featherstone, Kansas State University

Production Effects of Decoupled Commodity Program Payments: An Instrumental Variables Approach

Nigel Key, USDA-Economic Research Service; Barrett Kirwan, University of Maryland; Michael Roberts, North Carolina State University

The Impact of Decoupled Payments on the Cost of Operating Capital

Jaclyn Kropp, Clemson University; James Whitaker, USDA-Economic Research Service

The Acreage and Borrowing Effects of Direct Payments under Uncertainty: A Simulation Approach

Maria Joana Girante, University of Minho; Barry Goodwin, North Carolina State University

2077 Decision Making in Agricultural Production

Midwest Airlines Center, 202E

AAEA Selected Paper

This session covers topics related to key production and marketing decisions confronted by agricultural producers. These topics include what to plant, how to fertilize, when to harvest, and how to contract agricultural products.

Moderator: Michael Wetzstein, University of Georgia

Presentations:

Food vs. Wood: Dynamic Choices for Kenyan Smallholders

Alexandra Peralta and Scott Swinton, Michigan State University

Determinants and Extent of Manure Use as Fertilizer and the Welfare Implications of Environmental Manure Use Restrictions on U.S. Corn Producers

Jayson Beckman, Michael Livingston, William McBride, Marc Ribaud, and James MacDonald, USDA-Economic Research Service

The Role of Harvest Timing in Pest Management: Grower Response to Infestation by the California Olive Fruit Fly

Kelly Cobourm, Rachael Goodhue, and Jeffrey Williams, University of California, Davis

Contract and Exit Decisions in Finisher Hog Production

Fengxia Dong, David Hennessy, and Helen Jensen, Iowa State University

2078 Biofuels' Impact on Land Use and Welfare

Midwest Airlines Center, 203A

AAEA Selected Paper

Current efforts to increase energy crop production have the potential to change the way agricultural lands are used. This set of papers examines the land use implications of biofuels cropping and potential spillovers into other sectors.

Moderator: Kathleen Bell, University of Maine

Presentations:

The Economic Potential of Second-generation Biofuels: Implications for Social Welfare, Land Use, and Greenhouse Gas Emissions in Illinois

Xiaoguang Chen, Madhu Khanna, and Hayri Onal, University of Illinois at Urbana-Champaign

The Economy-wide Greenhouse Gas Impacts of the Biofuels Boom (or Bust)

Dileep Birur, Alla Golub, and Thomas Hertel, Purdue University; Steven Rose, Electric Power Research Institute

Implications of Expansion of Biofuel Industries for the Global Livestock Industry: A Computable General Equilibrium Analysis

Farzad Taheripour, Thomas Hertel, and Wally Tyner, Purdue University

Supporting Cellulosic Ethanol Crop Production and Its Impact on Land Use Conversion

Feng Wu and Zhengfei Guan, Michigan State University

2079 Risk Sharing

Midwest Airlines Center, 203B

AAEA Selected Paper

The papers in this section examine several related issues in risk sharing, including a new, structural approach for applied contract theory problems, the role of overconfidence in production risk, the impact of risk aversion on the producer's decision to sell or hedge, and the importance of precautionary savings in a model of the permanent income hypothesis.

Moderator: Stephen Emmanuel Armah, University of Illinois at Urbana-Champaign

Presentations:

The Structural Estimation of Principal-agent Models by Least Squares: Evidence from Land Rental Markets in Madagascar

Marc Bellemare, Duke University

Permanent Income and the Importance of Precautionary Savings: An Instrumental Variable Approach

Cheikhna Dedah and Ashok Mishra, Louisiana State University

Risk, Overconfidence, and Production in a Competitive Equilibrium

David Just and Ying Cao, Cornell University; David Zilberman, University of California, Berkeley

What Drives How Much Crop Producers Sell in Spot, Forward, and Futures Markets?

Jason Franken, University of Missouri; Joost Pennings, Maastricht University

2080 Panel on International Consumer Networks

Midwest Airlines Center, 203C

ACCI Special Session

This session will discuss the international consumer organizations for research and action. What resources are out there? Where are the key links? Who are the contacts? What opportunities matter to global citizens and can benefit from consumer research?

Organizer: Robert Kerton, University of Waterloo

Panelists: Jeanne Hogarth, Federal Reserve Board; Rick Widdows, Purdue University; Rob Mayer, University of Utah; Joan Matson, The International Consumer Product Health and Safety Organization; Jane Kolodinsky, University of Vermont

2081 Consumer Professionals: Research Methods and Career Paths

Midwest Airlines Center, 203D

ACCI Special Session

This special session has two components: 1) It will provide an overview of the instruction, research, application, and policy uses of clinical and experimental research in the area of financial education and counseling. Discussants will provide examples and guidance designed to improve consumer outcomes by illustrating how teaching and research can inform practice. 2) It will provide an overview of traditional and non-academic career paths for consumer and family economists. They will offer best practices for translating knowledge into a successful career in business, non-profits, and governmental agencies. The session will include a discussion of skills, defining value adds, and market prices for those who consider an alternative career path.

Organizers: John Grable, Kansas State University; Sharon Burns, ACCI; Kristy Archuleta, Kansas State University

Presentations:

What Works for Families: Clinical and Experimental Methods for Studying Consumer Issues

John Grable, Kristy Archuleta, Kansas State University; Joseph Goetz, University of Georgia; Sonya Britt, Texas Tech University; J. Michael Collins, University of Wisconsin at Madison; Jane Schuchardt, USDA-Cooperative State Research, Education, and Extension Service

Marching to a Different Drummer: Career Paths for Non-academic Consumer and Family Economics

Sharon Burns, ACCI

2082 Financial Literacy

Midwest Airlines Center, 203E

ACCI Competitive Presentations

This session includes papers examining financial literacy. Topics include financial behavior and literacy of college students, financial knowledge and payment patterns, and program evaluation.

President: John Gannon, Financial Industry Regulatory Authority

Presentations:

Are High School Financial Education Policy Differences Related to Differences in College Student Financial Behaviors?

Zeynep Copur, Selena Garrison, and Michael Gutter, University of Florida

College Students' Financial Literacy

Brenda Cude, University of Georgia

Assessing Cardholder Knowledge Regarding Payment Allocation

Joshua Frank, Center for Responsible Lending

Who Is Financially Literate? Results from the Financial Literacy Assessment Project

Sandra Huston, Texas Tech University

Tuesday, July 28 9:30 a.m.–11:00 a.m.

3001 New Research Directions in Agricultural Contracts

Midwest Airlines Center, 101A

Invited Paper Session

This session includes three topics discussing recent developments in contract theory research that might be useful to agricultural and applied economists. A number of issues that are of concern to agricultural economics typically are not addressed by standard contract theory research. The papers in this session discuss new research directions that might help us to improve scholarship in areas of contract theory that might have useful applications for agriculture. Specifically, the papers will discuss: 1) The use of subjective expectations in applied contract theory; 2) The use of experimental methods to study contracts, and 3) Departures from expected utility theory in contract theory.

Organizer: Marc Bellemare, Duke University

Discussant: Brent Hueth, University of Wisconsin at Madison

Presentations:

When Perception is Reality: Subjective Expectations and Contracting

Marc Bellemare, Duke University

Experimental Economics and Contract Theory

David Just, Cornell University; Steven Wu, Purdue University

Food Safety Regulations in an Ambiguous World

Tigran Melkonyan, and Jens Schubert, University of Nevada at Reno

3002 Looking Back to Move Forward: The Census of Agriculture

Midwest Airlines Center, 101B

AAEA Organized Symposium

The purpose of this session is to provide a forum for the AAEA membership to learn about the 2007 Census of Agriculture and to provide a forum to solicit recommendations for enhancements to the 2012 Census. Unique data of the 2007 Census will be presented along with indicators of structural change between the 1997 and 2007 Census. University and government users of confidential individual Census records and USDA officials will share their knowledge and experiences regarding the process for obtaining access to confidential records for research purposes.

Organizers: Mary Ahearn, USDA-Economic Research Service; Virginia Harris, USDA-National Agricultural Statistics Service

Moderator: Carol House, USDA-National Agricultural Statistics Service

Presentations:

Tracking the Dynamics of an Increasingly Concentrated U.S. Agriculture

Virginia Harris, USDA-National Agricultural Statistics Service; Robert Hoppe, USDA-Economic Research Service

Census of Agriculture and ARMS: Important Complements in Analyzing the Diversity of Farm Operators

Mary Ahearn, James Johnson, and Shellye Clark, USDA-Economic Research Service

Accessing Individual Records Remotely: A Study of FSA Loan Targeting

Bruce Ahrendsen and Bruce Dixon, University of Arkansas

3003 Publishing in the AJAE: The Editors' Perspective

Midwest Airlines Center, 101CD

AAEA Organized Symposium

The purpose of this organized symposium is to share with attendees the editors' perspective on what they are looking for in a potential AJAE article, how to successfully navigate the review process, and where they are trying to lead the journal. The editors will also entertain questions from prospective authors on all topics related to the journal.

Organizers: Jeffrey Dorfman, University of Georgia; Walter Thurman, North Carolina State University; Paul Preckel, Purdue University; Erik Lichtenberg, University of Maryland

Panelists: Jeffrey Dorfman, University of Georgia; Walter Thurman, North Carolina State University; Paul Preckel, Purdue University; Erik Lichtenberg, University of Maryland

3004 Expanding Horizons: Opportunities and Challenges of Working Outside of the United States

Midwest Airlines Center, 102A

GSS Track Session

For graduates from U.S. universities, the U.S. job market is considered convenient when looking for a job. It is, however, the fact that institutions outside of the United States also provide excellent opportunities for career development. The goal of this session is to provide insights about job opportunities outside of the United States. Questions such as how easy for U.S. graduates is it to start job abroad, what are the competitive advantages of U.S. graduates in the world academic job market will be addressed in this session.

Organizer: Per Bylund, University of Missouri

Presentations:

Enhancing Professional Proficiency through Short Term International Work

Daniel Tilley, Oklahoma State University

Observations on Being Employed as an Agricultural/Resource Economist in Canada

Ellen Goddard, University of Alberta

3005 Identifying Structural Parameters in the Face of Endogeneity Concerns with Illustrations from Environmental Innovations

Midwest Airlines Center, 102B

Econometrics Section Track Session

This session focuses on innovative empirical techniques used to identify structural parameters of econometric models. Agricultural economists increasingly confront the identification problem—biased parameter estimates caused by self-selection, unobserved confounders, and/or measurement error. This session illustrates three approaches to the identification problem in the context of evaluating the effects of various innovations, both good and bad, on environmental outcomes.

Organizer: Barrett Kirwan, University of Maryland

Discussants: Lucas Davis, University of Michigan; Stacy Sneeringer, Wellesley University; Raymond Guiteras, University of Maryland

Presentations:

Good for the Air, Bad for the Water: The Effect of Ethanol Production on Water Pollution

Barrett Kirwan, University of Maryland; Stacy Sneeringer, Wellesley University

Measuring the Short- and Medium-run Benefits of Sanitation

Raymond Guiteras, University of Maryland; Esther Duflo and Michael Greenstone, Massachusetts Institute of Technology

Climate Change and the Allocation of Time

Matthew Neidell, Columbia University; Joshua Graff Zivin, University of California, San Diego

3006 Teaching Tips from Top Teachers: AAEA Award Recipients

Midwest Airlines Center, 102C

TLC Section Track Session

This session offers the opportunity for AAEA Teaching Award recipients to share teaching tips and have a dialogue with AAEA members. The emphasis is on winning strategies that have worked for them: the approaches, techniques, and/or teaching styles they consider to be instrumental to their success in the classroom. While they may utilize specific subject-matter examples to illustrate their points, the emphasis will be on pedagogical approaches to improving education in our profession.

Organizer: Allen Wysocki, University of Florida

Moderator: Allen Wysocki, University of Florida

Panelists: Francis Epplin, Oklahoma State University; Mary Wilson, Oklahoma State University; James Kliebenstein, Iowa State University

3007 Migration Improving Rural Communities through Entrepreneurship, Investment, and Poverty Reduction

Midwest Airlines Center, 102D

CENET Track Session

The three papers in this session offer various perspectives on the potential benefits of out-migration from rural areas. The first paper explores the link between return migrants and productive investments in rural areas of China. The second investigates the connection between entrepreneurship and migration, focusing on the role of business formation by return and new migrants in rural areas in the United States. The final paper examines the role of out-migration from non-metropolitan areas of the United States as poverty reduction strategy for working-age adults.

Organizer: Georgeanne Artz, University of Missouri

Moderator: Georgeanne Artz, University of Missouri

Presentations:

Spread and Backwash Effects for Non-metropolitan Communities in the United States

Georgeanne Artz, University of Missouri; Joanna Ganning, University of Illinois at Urbana-Champaign

Rural Out-migration, Income, and Poverty: Are Those Who Move Truly Better Off?

Alex Marre, Oregon State University

Migrant Entrepreneurship and Rural Development

Li Yu, Peter Orazem, and Robert Jolly, Iowa State University; Georgeanne Artz, University of Missouri

3008 Globalization, Policy, and Agricultural Trade: A Focus on Intra-OECD Trade and OECD Trade with Emerging Markets

Midwest Airlines Center, 102E

COSBAE Track Session

This session explores international integration and how policies drive or distort this integration. In particular, we consider the international trade of agricultural and food products. We look at the roles that domestic and international policies play in shifting production and consumption and the consequences of these changes.

Organizer: Norbert Wilson, Auburn University

Moderator: Norbert Wilson, Auburn University

Discussant: David Weatherspoon, Michigan State University

Presentations:

The Weight of Agricultural Policies: A Gravity Model of OECD Food Trade Affected by Agricultural Policies

Malick Diarssouba and Norbert Wilson, Auburn University

Issues and Challenges of Montenegro's Agriculture As It Retools for EU Accession

Miomir Jaanovic, University of Montenegro; Keithly Jones, USDA-Economic Research Service

Preferential Trade Effects in the UK Market for Source-Differentiated Carnations

Andrew Muhammad, Mississippi State University; Guylain Ngeleza, International Food Policy Research Institute

3009 Innovation Strategy: A New Frontier in Global Agrifood Supply Chains

Midwest Airlines Center, 103A

AEM Section Track Session

This Track Session advances the development of innovation management and growth through a collection of related papers that adopt a global food system perspective. Specific areas addressed include forms of innovation, the link between firm profitability and innovativeness for food manufacturers in the United States, and a case analysis of a large agribusiness in managing their portfolio of innovation strategy issues. This proposed session is important and relevant to applied research economists, agribusiness executives, and government employees. The session strives for a better understanding of the nature and importance of innovation in agrifood supply chains.

Organizer: Allan Gray, Purdue University

Discussant: Chris Policinski, Land O'Lakes, Inc.

Presentations:

Does Food Product Innovation Provide a Sustainable Competitive Advantage to Food Manufacturers?

Thomas Sporleder and Neal Hooker, The Ohio State University; Miguel Gomez, Cornell University; Michael Gunderson, University of Florida; Desmond Ng, Texas A&M University

Innovation in the Food and Agricultural Industries: A Complex Adaptive System

Mike Boehlje, Purdue University; Stefanie Broring, Wageningen University

Innovativeness and Core Competencies: A Model for Agribusiness Food Chain Innovation

Aaron Johnson, University of Idaho; Joshua Detre, Louisiana State University; Allan Gray, Purdue University

3010 Extension Section Livestock Outlook

Midwest Airlines Center, 103B

Extension Section Track Session

This session continues the tradition of Extension Section Outlook organized symposia and will focus on livestock situation and outlook. The high grain prices increased production costs for livestock producers in 2008. On the demand side, the world economic instability reduced consumer demand for meats both domestically and internationally. In the dairy sector, production far exceeded demand resulting in dramatically lower milk prices. The presenters will discuss the trends in domestic and global livestock production, trade, supplies, demand, and prices as well as the prospects for profitability for the coming year.

Organizer: Brenda Boetel, University of Wisconsin at River Falls

Moderator: Brenda Boetel, University of Wisconsin at River Falls

Presentations:

Cattle Situation and Outlook

Jim Mintert, Kansas State University

Hogs Situation and Outlook

John Lawrence, Iowa State University

Consensus Livestock Forecasts

Ron Plain, University of Missouri

3011 Shifting Patterns of Agricultural Production and Productivity Worldwide

Midwest Airlines Center, 103C

AAEA Organized Symposium

Initial evidence has developed indicating a slowdown in agricultural productivity growth in the United States and worldwide, with some variation among countries. This symposium will highlight insights from a forthcoming book focused on the extent and impacts of this slowdown. Substantial discussion time will follow a series of short presentations that will cover core points of several chapters providing multinational evidence from different perspectives and using different measures.

Organizers: Julian Alston, University of California, Davis; Phil Pardey, University of Minnesota; Bruce Babcock, Iowa State University

Moderator: Bruce Babcock, Iowa State University

Panelists: Matt Andersen, University of Wyoming; Johan Swinnen, Katholieke Universiteit Leuven; Songqing Jin, Michigan State University; Keith Fuglie, USDA-Economic Research Service; Jason Beddow, University of Minnesota; Eldon Ball, USDA-Economic Research Service

3012 Valuing Environmental Amenities

Midwest Airlines Center, 103D

AERE Session

The four papers in this session explore various methods for valuing environmental amenities. The studies explore people's willingness to support the provision of public open space, the identification of two temporal paths of environmental quality within the context of amenity valuation studies, the influence of beach width on coastal property value, and property value damage from sudden oak death.

Moderator: Amy Ando, University of Illinois at Urbana-Champaign

Discussants: Kathleen Bell, University of Maine; Robert Johnston, Clark University; Kristine Grimsrud, University of New Mexico; Van Butsic, University of Wisconsin at Madison

Presentations:

Who Wants More Open Space?

Chunhua Wang, Jean-Claude Thill, and Ross Meentemeyer, University of North Carolina at Charlotte

Disentangling Expectations and Preferences in Welfare Analysis Using Contingent Valuation

Bill Provencher, David Lewis, and Michael Papenful, University of Wisconsin at Madison

Response of Housing Values to the Advance of an Invasive Species: Sudden Oak Death in Marin County, CA

Kent Kovacs, University of Nevada at Reno; Thomas Holmes, USDA-Forest Service; Jeffrey Englin, University of Nevada at Reno

The Value of Disappearing Beaches in North Carolina

Sathya Gopalakrishnan, Duke University; Jordan Slott, Sun Microsystems, Inc.; Martin Smith, Duke University

3013 Food Safety Risk Ranking and Cost Analysis along the Domestic and International Supply Chains

Midwest Airlines Center, 103E

FSN Section Track Session

This session focuses on the problem of informing priority setting for food safety issues by government and the private sector. Typically, health impacts measured as cost-of-illness and risk ranking are only some of the factors driving public priority setting on food safety policy. The first two papers look at alternative approaches to estimating the social burden of foodborne illness. The last two papers develop risk prioritization tools for the domestic and international food supply chain.

Organizers: Sandra Hoffman, *Resources for the Future*; William Nganje, *Arizona State University*

Moderator: Neal Hooker, *The Ohio State University*

Discussant: Mary Muth, *RTI International*

Presentations:

The Social Cost of Foodborne Illness in the United States: A Comprehensive Assessment by Foods and Pathogens

Sandra Hoffman, *Resources for the Future*; Michael Batz and Glenn Morris, *University of Florida*; Paul Fischbeck, *Carnegie Mellon University*

A State-level Comparison of the Cost of Foodborne Illness

Meebok Kim and Neal Hooker, *The Ohio State University*

A Framework for Prioritizing and Analyzing Foodborne Pathogen Risks

Julie Caswell, *University of Massachusetts*

A Framework for Assessing Threat, Vulnerability, and Consequence Prevention along the U.S.-Mexico Produce Supply Chain

William Nganje, Regina Na Hu, and Al Kegan, *Arizona State University*; Ram Acharya, *New Mexico State University*; Jesus Bravo, *Arizona State University*

3014 Farmland Usage and Farmland Values

Midwest Airlines Center, 201A

AAEA Selected Paper

Agricultural economics researchers have a long history of studying land values. Two papers in this session alternatively consider the impacts of the housing boom and the ethanol boom on land values. Another paper proposes a new model to explain land prices. The final paper aims to identify how rental agreements impact decisions regarding land use.

Moderator: Calum Turvey, *Cornell University*

Presentations:

The Effect of Ethanol-driven Corn Demand on Crop Rotations and Land Use

Kandice Kleiber, *Oregon State University*; Roger Claassen, *USDA-Economic Research Service*

Modeling Nonlinearities in Farmland Values: A Dynamic Panel Threshold Error-correction Model

Gulcan Onel, *North Carolina State University*

The Effect of the Housing Boom on Farm Land Values via Tax-deferred Exchanges

James Williamson, *USDA-Economic Research Service*; Michael Brady, *Washington State University*; Ron Durst, *USDA-Economic Research Service*

3015 Demand Interrelationships for Beverages and Welfare Effects from Rising Energy Prices, New Product Introductions, and Volatility in Raw Material Prices

Midwest Airlines Center, 201B

AAEA Selected Paper

These four papers use rich data sets to address welfare and price effects that result from changes in product and consumer markets. Price changes for raw materials are separated into structural and cyclical components and the welfare effects from new products are assessed relative to their impacts on higher- and lower-income consumers.

Moderator: Brian Gould, *University of Wisconsin at Madison*

Presentations:

Valuation of New Products in the Face of Consumer Income Disparity

Geoffrey Pofahl and Timothy Richards, *Arizona State University*; Glynn Tonsor, *Michigan State University*

What Are the Long-term Drivers of Food Prices? Investigating Improvements in the Accuracy of Prediction Intervals for the Forecast of Food Prices

Catherine Benjamin and Magalie Houée-Bigot, *Institut National de la Recherche Agronomique*; Christophe Tavera, *University of Rennes 1*

Demand Interrelationships of at Home Nonalcoholic Beverage Consumption in the United States

Senarath Dharmasena and Oral Capps Jr., *Texas A&M University*

How Increased Food and Energy Prices Affect Consumers' Welfare

Kuo Huang and Sophia Huang, *USDA-Economic Research Service*

3016 Environmental Valuation of Housing and Health

Midwest Airlines Center, 201CD

AAEA Selected Paper

The papers in this session discuss advances in hedonic modeling and an application to an invasive species, as well as risk perceptions of arsenic in tap water and willingness to pay for water quality improvements.

Moderator: Ken Baerenklau, *University of California, Riverside*

Presentations:

Sufficient Statistics for Measuring the Value of Changes in Local Public Goods: Does Chetty's Framework Inform Lind?

H. Allen Klaiber and V. Kerry Smith, *Arizona State University*

Risk Perceptions of Arsenic in Tap Water and Consumption of Bottled Water

Paul Jakus, *Utah State University*; Douglass Shaw, *Texas A&M University*; To Nguyen, *University of Tennessee*; Mark Walker, *University of Nevada*

On Consumers' Attitudes and Willingness to Pay for Improved Drinking Water Quality and Infrastructure

Eftila Tanellari and Darrell Bosch, Virginia Tech; Elton Mykerezi, University of Minnesota

3017 Understanding Factors Affecting Nutritional Outcomes Domestically and Internationally

Midwest Airlines Center, 202A

AAEA Selected Paper

This session includes regional and international studies exploring economic and environmental factors affecting dietary quality and food security. Analyses include econometric and simulation models applied to micro-data or aggregate national data. While the domestic studies focus on access to healthy foods, the international studies focus on access to sufficient food.

Moderator: *Kofi Adu-Nyako, North Carolina A&T State University*

Presentations:

Obesity, Fast Food, and Grocery Stores: Evidence from Geo-referenced Micro Data

Susan Chen, Raymond Florax, and Samantha Snyder, Purdue University

Commodity Price Volatility and Nutrition Vulnerability

Monika Verma and Thomas Hertel, Purdue University

Determinants of Access to Healthy Food in the Rural Communities

Justus Lotade-Manje and Richard Dunn, Texas A&M University; Rodolfo Nayga, University of Arkansas; Joseph Sharkey, Texas A&M University

Asymmetric Intra-household Allocation of Calories in China: Implication for Demographic Bias and the Need of Demographic Targeting

Satoru Shimokawa, Hong Kong University of Science and Technology

3018 Agricultural Markets, Prices, and Farm Income

Midwest Airlines Center, 202B

AAEA Selected Paper

Papers in this session examine the relationships among agricultural value chains, product prices, and farm incomes.

Moderator: *Abdoul Murekezi, Michigan State University*

Presentations:

Valuation of Safety-branded and Traceable Free Range Chicken in Ha Noi: Results from a Field Experiment

Jennifer Ifft, David Roland-Holst, and David Zilberman, University of California, Berkeley

Agricultural Prices and Income Distribution among Farmers: A Whole-household, Multi-country, Multi-year Analysis

Ana Rios, Inter-American Development Bank; Gerald Shively and William Masters, Purdue University

Have Coffee Reforms and Coffee Supply Chains Affected Farmers' Income? The Case of Coffee Growers in Rwanda

Abdoul Murekezi and Scott Loveridge, Michigan State University

The Role of Market Power in Agricultural Contracts

Paula Cordero, The Ohio State University

3019 Agricultural Subsidy Programs

Midwest Airlines Center, 202C

AAEA Selected Paper

Papers in this session examine the effects of agricultural programs and policies, with an emphasis on deadweight losses and risk management.

Moderator: *Kathy Baylis, University of Illinois at Urbana-Champaign*

Presentations:

Farming the Program: Rent-seeking Behavior among Farmers and the Associated Deadweight Loss

Barrett Kirwan, University of Maryland

Impacts of the SURE Standing Disaster Assistance Program on Producer Risk Management and Crop Insurance Programs

John Anderson, Keith Coble, and Barry Barnett, Mississippi State University

Payments under the Average Crop Revenue Election Program—Implications for Government Costs and Producer Preferences

Joseph Cooper, USDA-Economic Research Service

Adversity and the Propensity to Fail: The Impact of Disaster Payments and Multiple Peril Crop Insurance on U.S. Farm Failure Rates

Barrett Kirwan, University of Maryland

3020 Land Conservation

Midwest Airlines Center, 202D

AAEA Selected Paper

This session presents alternative means of achieving spatially-coordinated land conservation, and debates the merit of agglomeration. Potential benefits, tradeoffs, and unintended consequences of spatially-coordinated land conservation are discussed.

Moderator: *Krishna Paudel, Louisiana State University*

Presentations:

The Agglomeration Vickrey Auction for the Promotion of Spatially Contiguous Habitat Management: Theoretical Foundations and Experimental Analyses

Simanti Banerjee, James Shortle, and Anthony Kwasnica, Pennsylvania State University

Incentives for Spatially Coordinated Land Conservation: A Conditional Agglomeration Bonus

Cyrus Grout, Oregon State University

Demand-side Factors in Optimal Land Conservation Choice

Amy Ando and Payal Shah, University of Illinois at Urbana-Champaign

Does Designated Farmland Preservation Programs Crowd out the Preservation Effort of Existing Programs?

Lori Lynch, University of Maryland; Xiangping Liu, North Carolina State University

3021 Carbon Sequestration, Climate Change, and Greenhouse Gases

Midwest Airlines Center, 202E

AAEA Selected Paper

This set of papers examines the land use, water, and forestry issues associated with carbon sequestration and greenhouse gases, as well as impacts of climate change on developing countries. Analyses incorporate biophysical aspects of economic outcomes.

Moderator: Farzad Taheripour, Purdue University

Presentations:

Groundwater Management in the Presence of GHG Mitigation Incentives for Agriculture

Justin Baker, Duke University; Bruce McCarl, Texas A&M University; Brian Murray, Duke University

How Big is Leakage from Forestry Carbon Credits? Estimates from a Global Model

Montserrat Acosta and Brent Sohngen, The Ohio State University

The Relative Role of Land in Climate Policy

Alla Golub and Thomas Hertel, Purdue University; Steven Rose, Electric Power Research Institute; Brent Sohngen, The Ohio State University; Misak Avetisyan, Purdue University

Climate Volatility and the Poverty Vulnerability in Tanzania

Syud Ahmed, World Bank; Noah Diffenbaugh and Thomas Hertel, Purdue University

3022 Livestock Futures, Insurance, and Animal Disease

Midwest Airlines Center, 203A

AAEA Selected Paper

The papers in this session study related issues in livestock risk management, including the classification of risk for livestock disease, the impact of BSE ("Mad Cow" disease) announcements on the distribution of cattle prices, the information content and transmission of a false Foot-and-Mouth disease rumor in futures markets, and the costs and benefits of livestock gross margin insurance.

Moderator: Yan Liang, Mississippi State University

Presentations:

Livestock Gross Margin Insurance for Dairy Cattle: An Analysis of Program Performance and Cost under Alternative Configurations

Victor Cabrera, Brian Gould, and Mayuri Valvekar, University of Wisconsin at Madison

Risk Classification in Animal Disease Prevention: Who Benefits from Differentiated Policy?

Jarkko Niemi, MTT Agrifood Research Finland; Tapani Lyytikäinen, Leena Sahlstrom, and Terhi Virtanen, Finnish Food Safety Authority; Heikki Lehtonen, MTT Agrifood Research Finland

Volatility Surface and Skewness in Live Cattle Futures Price Distributions with Application to North American BSE Announcements

Michael Thomsen and Andrew McKenzie, University of Arkansas; Gabriel Power, Texas A&M University

The Buzz in the Pits: Livestock Futures' Response to a Rumor of Foreign Animal Disease

Amy Hagerman, Texas A&M University; Yanhong Jin, Rutgers, The State University of New Jersey

3023 Rural Infrastructure and Growth

Midwest Airlines Center, 203B

AAEA Selected Paper

This session focuses on economic growth in rural areas, with particular attention paid to infrastructure and land preservation.

Moderator: Warren Kriesel, University of Georgia

Presentations:

Paving the Way for Development: Estimating the Impact of Large Scale Road Investments on Agricultural Income and Rural Welfare in the Democratic Republic of Congo

John Ulimwengu, Derek Headey, Jose Funes, and Liang You, International Food Policy Research Institute

Firm Birth and Death in U.S. Manufacturing: A Regional Adjustment Model

Jason Brown, Purdue University; Dayton Lambert, University of Tennessee; Raymond Florax, Purdue University

Employment Growth and Income Inequality: Accounting for Spatial and Sectoral Differences

Valerien Pede and Raymond Florax, Purdue University; Mark Partridge, The Ohio State University

The Impact of Large-lot Zoning and Open Space Acquisition on Home Building in Rural Communities

Paul Gottlieb, Thomas Rudel, Karen O'Neill, and Melanie McDermott, Rutgers, The State University of New Jersey

3024 FINRA Investor Education Foundation Projects and Grant Opportunities

Midwest Airlines Center, 203C

ACCI Special Session

The Financial Industry Regulatory Authority (FINRA) Investor Education Foundation helps Americans invest carefully, avoid fraud, and achieve their financial goals throughout life. FINRA, the Foundation's parent organization, is the world's largest non-governmental securities regulator. The FINRA Foundation supports innovative research and educational projects aimed at segments of the investing public that could benefit from additional resources. Our goal is to educate investors on their own terms and in the most effective ways, and protect them in a world that is complex and dynamic. Hear the outcomes of several foundation-funded projects and learn how to submit a funding request.

Organizer: John Gannon, Financial Industry Regulatory Authority

Moderator: John Gannon, Financial Industry Regulatory Authority

Panelists: John Gannon, Financial Industry Regulatory Authority; Jane Schuchardt, USDA-Cooperative State Research, Education, and Extension Service; Caecilia Loibl, The Ohio State University

3025 Food and Health

Midwest Airlines Center, 203D

ACCI Competitive Presentations

This session includes papers examining issues related to food and health. Topics include beverages and being overweight, food insecurity and child obesity, purchase of fruit with health benefits, and eating time and being overweight.

Presider: George Haynes, Montana State University

Presentations:

Time Spent Drinking and Type of Beverage: Is There a Link to Being Overweight?

Amanda Goldstein and Jane Kolodinsky, University of Vermont

Understanding the Associations between Food Insecurity and Multiple Measures of Childhood Obesity

Craig Gundersen, University of Illinois at Urbana-Champaign; Steven Garasky and Brenda Lohman, Iowa State University

Consumer Interest in Small Fruits with Health Benefit and Purchasing Intentions for Novelty Small Fruit Products

Wuyang Hu, University of Kentucky

Is There a Relationship between Time Spent and Types of Eating and Being Overweight?

Jane Kolodinsky and Amanda Goldstein, University of Vermont

3026 Financial Planning

Midwest Airlines Center, 203E

ACCI Competitive Presentations

This session includes papers examining financial planning. Topics include portfolio choice, quality of financial advice, charitable estate planning, and risk tolerance.

Presider: John Grable, Kansas State University

Presentations:

The Impact of Self Efficacy on Wealth Accumulation and Portfolio Choice

Swarn Chatterjee, University of Georgia; Michael Finke, Texas Tech University

Does Fiduciary Status Improve the Quality of Financial Advice?

Michael Finke, Sandra Huston, and William Waller, Texas Tech University

The Growth of Charitable Estate Planning among Americans Nearing Retirement

Russell James, University of Georgia; Mitzi Lauderdale, Texas Tech University; Cliff Robb, University of Alabama

Estimation and Impact of Gender Differences in Risk Tolerance

Urvi Neelakantan, University of Illinois at Urbana-Champaign

Tuesday, July 28 1:30 p.m.–3:00 p.m.

3027 Preserving Multifunctional Agriculture

Midwest Airlines Center, 101A

Invited Paper Session

Although historical arguments for agricultural policy and preservation focused mainly on agricultural production, contemporary motivations are increasingly driven by a broader multifunctional agenda. This session presents the frontier of economic research associated with the conservation and enhancement of multifunctional agriculture and explores the role of economic research in promoting effective policy. Papers illustrate theoretical and empirical innovations aimed at sustainability and retention of U.S. agriculture, optimal provision of production and non-production benefits, and linkages between multifunctional agriculture (including non-marketed benefits) and rural development.

Organizer: Robert Johnston, Clark University

Moderator: Joshua Duke, University of Delaware

Discussant: John Bergstrom, University of Georgia

Presentations:

Informing Preservation of Multifunctional Agriculture When Primary Research Is Unavailable: An Application of Meta-analysis
Robert Johnston, Clark University; Joshua Duke, University of Delaware

Surf and Turf: Tourists' Values for Multifunctional Working Landscapes and Water Quality in Colorado

Sarah Cline and Andrew Seidl, Colorado State University

Are Land Preservation Programs Preserving Multifunctional Agriculture?

Lori Lynch, University of Maryland

3028 Economics of Animal Welfare Changes in the U.S. and European Union

Midwest Airlines Center, 101B

AAEA Organized Symposium

The session contributes to several current research and understanding gaps regarding animal welfare issues. The first paper is the first known comprehensive examination of how the use of animal welfare information from alternative sources impacts meat, egg, and milk consumption. The second paper assesses the consequences of these beliefs on applied welfare analyzes and their relationship to the role of government in regulating animal welfare. The final paper leverages a long history of work among European consumers to examine the economic interrelationships of animal health, food safety, and biotechnology use with production practices altered on behalf of animal welfare concerns.

Organizer: Glynn Tonsor, Michigan State University

Presentations:

Consumer Use, Perceptions, and Demand Impacts of Alternative Animal Welfare Information Sources

Glynn Tonsor and Christopher Wolf, Michigan State University

Consumer Beliefs about the Well-being of Farm Animals

Jayson Lusk and Bailey Norwood, Oklahoma State University

European Economic Perspectives of Animal Welfare and Health

Carl Lagerkvist, Swedish University of Agricultural Sciences

3029 Economic Modeling of Foreign Animal Disease Events: Observations and Discoveries from a Series of USDA and DHS-sponsored Collaborative Efforts

Midwest Airlines Center, 101CD

AAEA Organized Symposium

The purpose of this session is to bring the wider community of agricultural economists into discussions of economic modeling of foreign animal disease events by describing ongoing efforts to combine epidemiological and economic models in long- and short-term assessments of mitigation strategies and recovery actions. The symposium will include presentations from government and university economists and cooperating modelers at Lawrence Livermore National Laboratory. The presentations will use a hypothetical event as the basis for discussing and exploring empirical efforts and innovations. An open, structured discussion about gaps and weaknesses in current approaches is reserved for the final half of the session.

Organizer: *Alix Robertson, Lawrence Livermore National Laboratory*

Moderator: *Gay Miller, University of Illinois at Urbana-Champaign*

Discussants: *John Lawrence, Iowa State University; Philip Paarlberg, Purdue University; Richard Stillman, USDA-Economic Research Service; Alix Robertson, Lawrence Livermore National Laboratory; Gay Miller, University of Illinois at Urbana-Champaign*

Presentations:

Report on Current Cooperative Efforts to Develop an Integrated Economic/Epidemiological Modeling System to Assess the Economic Impacts of Animal Disease Mitigation Efforts

Kenneth Matthews and Richard Stillman, USDA-Economic Research Service; Alix Robertson, Carl Melius, and Pam Hullinger, Lawrence Livermore National Laboratory

Round Pegs in Square Holes: Incorporating Livestock Depopulation into Economic Models

Kenneth Mathews, USDA-Economic Research Service; Philip Paarlberg, Purdue University; Ann Seitzinger, USDA-Animal and Plant Health Inspection Service; John Lee, Purdue University

Challenges and Issues Modeling Foreign Animal Disease Events

Dustin Pendell, Colorado State University; Kimberly Ford-Folle, USDA-Animal and Plant Health Inspection Service

3030 New Frontiers in Risk Research II

Midwest Airlines Center, 102A

ARA Section Track Session

This session provides a forward-looking agenda for applied risk research. Speakers will assess where the strides in risk research have been made, weaknesses of current literature, further research needs, and limitations confronting us. The target audience is applied researchers.

Organizer: *Keith Coble, Mississippi State University*

Moderator: *Keith Coble, Mississippi State University*

Panelist: *Barry Barnett, Mississippi State University*

Presentations:

Production Risk

Jean-Paul Chavas, University of Wisconsin at Madison

Gaps in the Farm Risk Management Literature

Barry Barnett, Mississippi State University

Risk Management and Farm Policy

Carl Zulauf, The Ohio State University

Price Risk Management

Philip Garcia, University of Illinois at Urbana-Champaign

3031 Behavioral Economics and Obesity

Midwest Airlines Center, 102B

FAMPS and FSN Section Track Session

The objective of this session is to outline experimental economic tools and results that may help to explain the impact of economic behavior on obesity. An overarching theme of all presentations is a focus on important behavioral considerations beyond institutional constructs. A better understanding of the economic behaviors underlying the obesity epidemic is necessary to formulate effective policy interventions, which may improve market allocation efficiencies and policy outcomes.

Organizer: *Christiane Schroeter, California Polytechnic State University, San Luis Obispo*

Moderator: *Christiane Schroeter, California Polytechnic State University, San Luis Obispo*

Discussant: *Rodolfo Nayga, University of Arkansas*

Presentations:

Socioeconomic Determinants of Obesity in OECD Countries

Trent Smith and Jill McCluskey, Washington State University

Relating Parental Economic Behavior to Childhood Overweight and Obesity in the Household

Mariah Ehmke, University of Wyoming; Christiane Schroeter, California Polytechnic State University, San Luis Obispo; Kari Morgan and Enette Larson-Meyer, University of Wyoming

Price Effects, Food Stigma, and Information Effects on Economic Instruments to Improve Dietary Health

Sean Cash, Ryan Lacanilao, and Wiktor Adamowicz, University of Alberta

3032 Practicing and Teaching Econometrics in R

Midwest Airlines Center, 102C

Econometrics Section Track Session

Most commercial econometric software packages available can provide, at a cost, a multitude of tools for econometric practice. LIMDEP is excellent for qualitative choice modeling, whereas RATS is well known for time series applications. Other packages are more flexible (e.g., SAS, Stata, and Gauss) but most are somewhat costly, often less efficient, and lag in the inclusion of the latest econometric advances. R is a solution to these deficiencies. R is an open implementation of the S language and S-plus is a proprietary closed implementation. The focus of this session is to make R accessible to researchers and teachers of econometrics in agricultural economics and related disciplines.

Organizer: Hector Zapata, Louisiana State University

Moderator: Hector Zapata, Louisiana State University

Discussants: Sujit Ghosh and Barry Goodwin, North Carolina State University

Presentations:

The Use of R in Econometric Modeling

Jeffrey Racine, McMaster University

Teaching Econometrics in R

Barry Goodwin, North Carolina State University

Bayesian Analysis in R

Sujit Ghosh, North Carolina State University

Monte Carlo Simulation and Bootstrapping

Hector Zapata, Louisiana State University

3033 Paul Krugman: His Contributions to Trade Analysis and Economic Geography

Midwest Airlines Center, 102D

International Section Track Session

This Track Session will provide an assessment of Nobel Laureate Paul Krugman's contribution to analysis of increasing returns in models of international trade and economic geography. The specific focus of the session is twofold: first, to outline and review Krugman's key analytical contributions and how they have affected international and regional economic analysis; and second, to critically assess how these contributions have been applied by members of the agricultural economics profession in empirical work focusing on the effects of trade liberalization in the presence of increasing returns, as well as tests of the "death of distance hypothesis" in regional economic analysis.

Organizer: Ian Sheldon, The Ohio State University

Moderator: Thomas Wahl, North Dakota State University

Discussant: Jeffrey Reimer, Oregon State University

Panelists: Munisamy Gopinath, Oregon State University; Ian Sheldon, The Ohio State University; Mauricio Ramirez-Grajeda, Universidad de Guadalajara; Thomas Hertel, Purdue University

3034 Graduate Student Competition in Extension—Winners' Presentations

Midwest Airlines Center, 102E

Extension Section and GSS Track Session

This session allows the three winners of the Graduate Student Competition in Extension Economics to make their competitive presentations to all meeting registrants. These new professionals will be selected for their ability to develop an extension or outreach program from their thesis research. The criteria for selection includes identification of the target audience, development of an educational program for that audience including the implications of the research for the audience, explanation of how the proposed program could be delivered, and how its effectiveness would be evaluated. The winners will be selected in a competition held on-site prior to the symposium.

Organizers: Jim Novak, Auburn University; Shannon Sand, Oklahoma State University; Margot Rudstrom, University of Minnesota at Crookston

Moderator: Jim Novak, Auburn University

3035 The Entrepreneurial Discovery of Agricultural Market Opportunities

Midwest Airlines Center, 103A

AEM Section and IBES Track Session

This track session focuses on the creation and discovery process of entrepreneurial rents in an agribusiness system. In particular, recent entrepreneurship literature indicates that the agriculture and food industry has one the highest levels of entrepreneurial activity in the industrialized economy. As the survival of entrepreneurial ventures is inherently tied to a process of market discovery, a basic understanding of the nature and process in the creation, discovery, and exploitation of market opportunities within the agriculture and food sector, however, remains limited.

Organizer: Desmond Ng, Texas A&M University

Discussants: Vincent Amanor-Boadu, Kansas State University; Brent Ross, Michigan State University; Desmond Ng, Texas A&M University; Peter Klein, University of Missouri

Panelists: James Sterns, University of Florida; Randall Westgren, University of Missouri

Presentations:

Ambiguity and Overconfidence in Judgments of New Venture Success

Desmond Ng, Texas A&M University

Discovery of Entrepreneurial Rents across Agrifood Sectors: An Austrian Perspective

Brent Ross, Michigan State University

Entrepreneurial and Organizational Responses to Biotechnology Innovation

Peter Klein, University of Missouri

When Participant Interests Clash: Assessing Discovery of Innovative Solutions to Sustainability as Entrepreneurial Activities

Vincent Amanor-Boadu, Kansas State University

3036 Recruiting Economics and Business Students from and for Today's—and Tomorrow's—Markets

Midwest Airlines Center, 103B

TLC Section Track Session

This session will consider ways in which our profession might recruit from both traditional and non-traditional places/markets, and will examine our programs' preparation of our graduates for today's and tomorrow's workplace. While traditional markets for recruiting our students and placing our graduates remain important, in many states the opportunities for growth, or sustainability, lie elsewhere in both directions. From where can we and should we recruit, and where do our programs prepare our students to go? Are we properly aligned with contemporary students and the businesses and organizations that will ultimately provide careers for them?

Organizer: Henry Bahn, USDA-Cooperative State Research, Education, and Extension Service

Moderator: Dixie Reaves, Virginia Tech

Presentations:

Recruiting Nontraditional Students from Urban Schools

Patrick O'Rourke, Illinois State University

What's in a Name? Recruiting Today's Ag Econ Students

Dixie Reaves, Virginia Tech

How Are We Doing in Recruitment and Placement?

Henry Bahn, USDA-Cooperative State Research, Education, and Extension Service

3037 Open Space, Urban Sprawl, and the Patterns of Land Use Change

Midwest Airlines Center, 103C

AERE Session

This session incorporates four state-of-the-art papers on issues relating to open space conservation, urban sprawl, and the effects of alternative policies on the patterns of land use changes.

Moderator: Antonio Bento, Cornell University

Discussants: Dana Marie Bauer, Boston University; David Newburn, Texas A&M University; Nicolai Kuminoff, Virginia Tech; Luke Jones, University of Tennessee

Presentations:

Open Space Conservation and Urban Socioeconomic Landscapes

JunJie Wu, Wenchao Xu, and Ralph Alig, Oregon State University

The Choices of Anti-sprawl Instruments in a Second Best Setting

Antonio Bento, Cornell University; Daniel Kaffine, Colorado School of Mines

An Economic Model of Land Conversion Incorporating Multiple End Uses

Nikhil Kaza, Charles Towe, and Xin Ye, University of Maryland

A Parcel-level Econometric Analysis of Land Use Change with Endogenous Zoning

Van Butsic, University of Wisconsin at Madison; Lindsay Ludwig, Industrial Economics, Inc.; David Lewis, University of Wisconsin at Madison

3038 Renewable Resources

Midwest Airlines Center, 103D

AERE Session

The three papers in this session examine renewable resource extraction under different ownership structures with applications to ground water, fisheries, and forests.

Moderator: Peter Berck, University of California, Berkeley

Discussants: Jerome Dumortier, Iowa State University; Michael Springborn, University of California, Davis; Jay Shimshack, Tulane University

Presentations:

Impacts of Well Ownership and Nature of Aquifers on Water Resources

Qiuqiong Huang, Yang Liu, and Stephen Polasky, University of Minnesota; Scott Rozelle, Stanford University; Jinxia Wang, Chinese Academy of Sciences

Cooperation or Conflict: Voluntary Membership in a Fishing Cooperative

Keith Evans and Quinn Weninger, Iowa State University

The Impact of Stochastic Convenience Yield on Long-term Forestry Investment Decisions

Shan Chen, Margaret Insley, and Tony Wirjanto, University of Waterloo

3039 Strategies for Evaluating Farm Decisions

Midwest Airlines Center, 103E

AAEA Selected Paper

Papers in this session focus on evaluating various farm decisions. Real options, simulation, and game theory are the tools chosen to evaluate farm decisions regarding insurance, crop mix, regulatory compliance, and technology adoption.

Moderator: Josh Detre, Louisiana State University

Presentations:

Implications of the Air Compliance Agreement for Livestock Producers

Joleen Hadrich and Christopher Wolf, Michigan State University

Spatial and Temporal On-farm Risk Management—Crop Production Scheduling and Index Insurance Strategies

Shanshan Lin, Jeffrey Mullen, and Gerrit Hoogenboom, University of Georgia

A Comparison of Pricing Strategies for Cellulosic Ethanol Processors: A Simulation Approach

Tyler Mark, Paul Darby, and Michael Salassi, Louisiana State University

Harvest Cost and Value of Citrus Operations with Alternative Technology: Real Options Approach

Nobuyuki Iwai, Robert Emerson, and Fritz Roka, University of Florida

3040 Assessment and Promotion of Household Wellbeing

Midwest Airlines Center, 201A

AAEA Selected Paper

This session covers issues related to measuring wellbeing at the household level, as well as empirical approaches to identifying the linkages between household wellbeing and policy. Specific topics covered include income support programs, school enrollment, and the well-being of farm households.

Moderator: *Craig Gundersen, University of Illinois at Urbana-Champaign*

Presentations:

Heat or Eat?: An Empirical Analysis of U.K. Cold Weather Income Support Programs

Timothy Beatty, University of York

Evidence of Shifts in Intra-household Bargaining Power under Exogenous Changes in National Family Policy: The Case of School Enrollment in Chile

Misty Heggeness, University of Minnesota

Measuring Farm Household Well-being: Comparing Consumption- and Income-based Measures

Carol Jones and Dan Milkove, USDA-Economic Research Service; Laura Paszkiewicz, U.S. Bureau of Labor Statistics

Cooperative Provision of Health Insurance among U.S. Farmers: A New Model for Expanding Access to Health Care in Agriculture?

Reka Sundaram-Stukel, University of Wisconsin at Madison

3041 Consumer Preference, Consumption, and Government Regulation of Beef Products

Midwest Airlines Center, 201B

AAEA Selected Paper

Consumer knowledge and evaluation of pasture-fed beef are investigated; the influence of BSE on the dynamics of beef consumption is explored; and the impacts of government regulations on fed cattle are identified.

Moderator: *Wen You, Virginia Tech*

Presentations:

Nutritional Knowledge, Sensory Evaluation, and Consumers' Willingness to Pay for Pasture-fed Beef

Hong Xue, Denise Mainville, and Wen You, Virginia Tech; Rodolfo Nayga, University of Arkansas

Examination of the Taste and Visual Influences on Hispanic Consumers' Preferences and Willingness to Pay: Virginia Pasture-fed Beef Study

Jie Luo, Denise Mainville, and Wen You, Virginia Tech; Rodolfo Nayga, University of Arkansas

BSE and the Dynamics of Beef Consumption: Influences of Habit and Trust

Yulian Ding, Michele Veeman, and Wiktor Adamowicz, University of Alberta

Impacts from Government Regulations on the Canadian-U.S. Basis for Fed Cattle

Clement Ward, Oklahoma State University; Ted Schroeder and Lee Schulz, Kansas State University

3042 Effects of the Supplemental Nutrition Assistance Program (SNAP) and the National School Lunch Program on Dietary Quality and Health Outcomes

Midwest Airlines Center, 201CD

AAEA Selected Paper

The papers in this session analyze whether participation in nutrition assistance programs affect dietary quality and obesity with particular focus on children. The modeling approaches are applied to data from the National Longitudinal Survey of Youth, the School Nutrition Dietary Assessment Study, and the National Health and Nutrition Examination Survey. Results of these analyses have implications for possible future expansion of nutrition assistance programs.

Moderator: *Patricia Duffy, Auburn University*

Presentations:

Do the National School Lunch and School Breakfast Programs Improve Children's Dietary Quality?

Benjamin Campbell, Texas A&M University; Rodolfo Nayga, University of Arkansas; John Park, Texas A&M University; Andres Silva, University of Kent

The Supplemental Nutrition Assistance Program and Nutrient Intake

Xiaowen Liu and Steven Yen, University of Tennessee

Dietary Effects of Menu Choices in the National School Lunch Program

Ariun Ishdorj and Helen Jensen, Iowa State University; Mary Kay Crepinsek, Mathematica Policy Research, Inc.

The Impact of Participation in the Supplemental Nutrition Assistance Program on Child Obesity

Maximilian Schmeiser, University of Wisconsin at Madison

3043 Pricing and Advertising

Midwest Airlines Center, 202A

AAEA Selected Paper

This session deals with diverse aspects of price formation. It analyzes how vertical integration and mergers affect pricing in two distinct seed industries. It also studies the impact of generic advertising on demand as well as the influence that consumption inertia has on retailing prices.

Moderator: Xiaowei Cai, California Polytechnic State University, San Luis Obispo

Presentations:

Consumption Inertia and Asymmetric Price Transmission

Tian Xia and Xianghong Li, Kansas State University

How Does Advertising Affect Market Demand? The Case of Generic Advertising

Timothy Richards, Arizona State University; Stephen Hamilton, California Polytechnic State University, San Luis Obispo; Kyle Stiegert, University of Wisconsin at Madison

On Economic Analysis of Pricing and Vertical Structures: The Case of Soybean Seed Industry

Guanming Shi and Jean-Paul Chavas, University of Wisconsin at Madison

Pricing and Merger Analysis in the U.S. Cottonseed Market

Kyle Stiegert, Jean Paul Chavas and Guanming Shi, University of Wisconsin at Madison

3044 The Empirics of Economic Development and Agriculture

Midwest Airlines Center, 202B

AAEA Selected Paper

The role of agriculture in economic development has long occupied the literature. These papers bring new data or methods to measuring development and the significance of agriculture in fostering it.

Moderator: William Masters, Purdue University

Presentations:

Does Agriculture Really Matter for Economic Growth?

Titus Awokuse, University of Delaware

Consequences of Data Error in Aggregate Indicators: Evidence from the Human Development Index

Hendrik Wolff, University of Washington; Howard Chong and Max Auffhammer, University of California, Berkeley

Geography and Economic Transition: Spatial Analyses at the Grid Cell Level

Mesbah Motamed, Purdue University; Raymond Florax, Purdue University; William Masters, Purdue University

Agriculture and Economic Growth: Embodied Technical Change and Nonconvex Production

Keith Knapp, University of California, Riverside

3045 Farm-level Technology Adoption: Causes and Effects

Midwest Airlines Center, 202C

AAEA Selected Paper

These papers explore the determinants agricultural mechanization in Northern Ghana and discuss the effects of genetically improved seed adoption on management, profitability, and production risk in Central Africa and the United States.

Moderator: George Frisvold, University of Arizona

Presentations:

GM Technology Adoption, Production Risk, and On-farm Varietal Diversity

Vijesh Krishna and David Zilberman, University of California, Berkeley; Martin Qaim, Georg-August-University of Goettingen

Market Power, Seed Cost and Price Effects on Plant Density Decisions: The U.S. Seed Corn Market

Guanming Shi, Xingliang Ma, and Paul Mitchell, University of Wisconsin at Madison

Ex-ante Evaluation of Drought Tolerant Varieties in Eastern and Central Africa

Genti Kostandini, University of Georgia; Bradford Mills, Virginia Tech; Elton Mykerezzi, University of Minnesota

Benefit-Cost Analysis of Area Wide Management (AWM) of Fruit Flies in the Central Burnett District of Queensland

Mary Ann Franco-Dixon, Queensland Department of Primary Industries and Fisheries

3046 Crop Production Decisions

Midwest Airlines Center, 202D

AAEA Selected Paper

This session focuses on analyses of production decisions faced by crop producers. Technical efficiency, cost function estimation, acreage selection, and pest damage are addressed.

Moderator: Jeffrey Gillespie, Louisiana State University

Presentations:

Estimating an Ex-ante Cost Function for Belgian Arable Crop Farms

Kristiana Hansen, Alexandre Baudry, Rembert De Blander, and Bruno Henry de Frahan, Katholieke Universiteit Leuven; Philippe Polomé, Université de Lyon

Economic Impacts of Soybean Rust on the U.S. Soybean Sector

Miguel Gomez, Cornell University; Hayri Onal and Hector Nunez, University of Illinois at Urbana-Champaign

Endogeneity of Acreage Choice in Input Allocation Equation: Implied Problems and a Solution

Elodie Letort and Alain Carpentier, Institut National de la Recherche Agronomique

An Evaluation of the Organic Cotton Marketing Opportunity

Conrad Lyford, Margil Funtanilla, and Chenggang Wang, Texas Tech University

3047 Modeling Supply, Climate Change, and Subsidies on the Farm

Midwest Airlines Center, 202E

AAEA Selected Paper

Session includes a series of papers addressing contemporary econometric issues of measurement and behavioral responses focused on the farm.

Moderator: Wade Brorsen, Oklahoma State University

Presentations:

Econometric Analysis of the Effects of Subsidies on Farm Production: The Case of Endogenous Input Quantities

Arne Henningsen, University of Kiel; Subal Kumbhakar, State University of New York at Binghamton; Gudbrand Lien, Lillehammer University College

Mathematical Programming Modeling of Agricultural Supply Response

Hayri Onal, Xiaoguang Chen, Madhu Khanna, and Haixiao Huang, University of Illinois at Urbana-Champaign

Construction of Farm Level Yield Densities from Aggregated Data

Joseph Cooper, USDA-Economic Research Service; Carl Zulauf, The Ohio State University; Michael Langemeier, Kansas State University; Gary Schnitkey, University of Nebraska

The Effect of Climate Change over Agricultural Factor Productivity: Some Econometric Considerations

Xavier Villavicencio, Texas A&M University

3048 Water Resource Policy

Midwest Airlines Center, 203A

AAEA Selected Paper

Papers in this session examine agricultural water usage as well as water quality markets. The scope of analyses ranges from single to interbasin studies.

Moderator: David Zilberman, University of California, Berkeley

Presentations:

Toward a Sustainable Future: The Dynamic Adjustment Path of Irrigation Technology and Water Management in U.S. Agriculture

Glenn Schaible, C. S. Kim, and Marcel Aillery, USDA-Economic Research Service

Climate Change and Texas Water Planning: An Economic Analysis of the Effects on Interbasin Transfers

Yongxia Cai and Bruce McCarl, Texas A&M University

“Open Markets” vs. “Structured Bilateral Trades”: Results of Economic Modeling of Point-to-point Source Water Quality Trading in the Upper Passaic Watershed

Tianli Zhao, Yukako Sado, Richard Boisvert, and Gregory Poe, Cornell University

Examining the Effects of Ecological and Political Boundaries on the Potential for Water Quality Trading: Lessons from a Southeastern Trading Framework

David Keiser, Jeffrey Mullen, David Radcliffe, Mark Risse, Nathan Smith, John Bergstrom, and Laurie Fowler, University of Georgia

3049 Weather Risk and Derivatives

Midwest Airlines Center, 203B

AAEA Selected Paper

The papers in this session explore current problems in the measurement and management of weather risk, including the systemic nature of weather risk, the usefulness of rainfall insurance for pasture and rangeland, and the design of weather insurance in western China.

Moderator: Ying Zhu, North Carolina State University

Presentations:

On the Systemic Nature of Weather Risk

Wei Xu, Guenther Filler, Martin Odening, and Ostap Okhrin, Humboldt-University Berlin

Weather Risk and the Viability of Weather Insurance in Western China

Calum Turvey, Cornell University; Rong Kong, Northwest A&F University, China; Burgen Belltawn, Cornell University

Volatility Spillover Effects and the Optimal Hedge Ratio in Corn Market

Feng Wu and Zhengfei Guan, Michigan State University

3050 Family Finance

Midwest Airlines Center, 203C

ACCI Competitive Presentations

This session includes papers examining family financial issues. Topics include marriage and finance, intergenerational transfer, expenditures on children's education, and household bargaining and investment.

President: Deborah Haynes, University of Montana

Presentations:

Financial Disagreements and Marital Conflict Resolution Strategies

Jeffrey Dew, University of Virginia; John Dakin, Texas Tech University

Intergenerational Transfer in the Immigrant Family: Evidence from the New Immigrant Survey

Haejeong Kim, Central Michigan University; Jinhee Kim, University of Maryland

Family Expenditure on Children's Education in Japan and the United States

Yoko Mimura, University of Georgia

Household Bargaining and Portfolio Choice

Urvi Neelakantan, Angela Lyons, and Carl Nelson, University of Illinois at Urbana-Champaign

3051 Saving Behavior

Midwest Airlines Center, 203D

ACCI Competitive Presentations

This session includes papers examining saving behavior. Topics include precautionary saving, saving habits, life-cycle saving, and retirement saving.

President: J. Michael Collins, University of Wisconsin at Madison

Presentations:

Precautionary Savings against Health Risks: Evidence from the Health and Retirement Study

Robert Scharff, The Ohio State University; Tansel Yilmazer, University of Missouri

Saving Habits of American Households and the Economy

Sophia Anong, Virginia Tech; Sharon DeVaney, Purdue University; Nicole Gerike, Virginia Tech

Household Saving Behavior as Predicted by Behavior Life Cycle Hypothesis

Sonya Britt, and Sandra Huston, Texas Tech University

Retirement Savings and Types of Investment Assets among Near-retirees: How Do Women Save and Invest Differently Than Men?

Katrina Nye and Yoon Lee, Utah State University

3052 Low-income Rural Mothers' Support for Employment: Policy Implications

Midwest Airlines Center, 203E

ACCI Special Session

Employment does not guarantee that families will be maintained above the poverty line, especially in rural areas of the United States. The Personal Responsibility and Work Opportunity Reconciliation Act of 1996 placed strong emphasis on employment and imposed a lifetime limit on cash benefits. This symposium focuses on employment, education, and food sufficiency of low-income families living in rural communities, based on Rural Families Speak data.

Organizers: Carolyn Bird, North Carolina State University; Josephine Swanson, Cornell University; Sheila Mammen, University of Massachusetts Amherst; Sharon Seiling, The Ohio State University; Jean Bauer, University of Minnesota; Elizabeth Dolan, University of New Hampshire

Moderators: Carolyn Bird, North Carolina State University; Elizabeth Dolan, University of New Hampshire

Panelists: Jean Bauer and Seohee Son, University of Minnesota; Sharon Seiling, The Ohio State University; Elizabeth Dolan, University of New Hampshire; Carolyn Bird, North Carolina State University

Tuesday, July 28 4:00 p.m.–5:30 p.m.

3053 New Econometrics Methods for Structural Change Analysis of Agricultural and Food Markets

Midwest Airlines Center, 101A

Invited Paper Session

This session provides an overview of recent developments in the identification and estimation of structural change of unknown timing. It explores the applicability and efficacy of the new approaches to the structural change analysis of economic relationships in agricultural and food markets. It demonstrates via empirical analyses how the new structural change methods can be implemented and the results interpreted. The session focuses on three families of models, including the Markov-switching models, the smooth transition autoregressive models, and the co-integration family models.

Organizer: Kenji Adachi, University of Minnesota

Moderator: Kenji Adachi, University of Minnesota

Discussants: Timothy Mount and Willam Tomek, Cornell University

Presentations:

Markov-switching Estimation of Spatial Price Transmission Processes on Markets for Tomatoes in Ghana

Stephan von Cramon-Taubadel, Rico Ihle, and Joseph Amikuzuno, Georg-August-University of Goettingen

Estimating Long-run Price Relationship with Structural Change of Unknown Timing: An Application to the Japanese Pork Market

Donald Liu and Kenji Adachi, University of Minnesota

Estimating Structural Change with Smooth Transition Regressions: An Application to Meat Demand

Matthew Holt and Joseph Balagtas, Purdue University

3054 Serving the Needs of the Next Generation and Resource Economics Leaders

Midwest Airlines Center, 101B

AAEA Organized Symposium

This symposium responds to questions and priorities raised by faculty from regional webinars sponsored by the Cooperative State Research, Education, and Extension Service (CSREES) and respective regional associations, i.e., SAEA, NAREA, and WAEA. Webinars, conducted prior to the respective regional association meetings and followed by a symposium at the respective meetings, identify how, given legal authorities and mission requirements, CSREES can provide optimal service to its economics constituencies. This CSREES Economics Initiative is to strengthen partnership and communication with agricultural economics profession.

Organizer: Fen Hunt, USDA-Cooperative State Research, Education, and Extension Service

Moderator: Octavio Ramirez, University of Georgia

Panelists: Henry Bahn, USDA-Cooperative State Research, Education, and Extension Service; Madhu Khanna, University of Illinois at Urbana-Champaign; Fen Hunt, USDA-Cooperative State Research, Education, and Extension Service

Presentations:

The Role and Functions of CSREES

Fen Hunt, USDA-Cooperative State Research, Education, and Extension Service

Expanding Partnerships with CSREES

Octavio Ramirez, University of Georgia

Federal Funding Programs in CSREES

Henry Bahn, USDA-Cooperative State Research, Education, and Extension Service

Partnership Experiences with CSREES

Madhu Khanna, University of Illinois at Urbana-Champaign

3055 How Does One Properly Measure the Impact of SNAP (Food Stamps) on Policy-relevant Outcomes?

Midwest Airlines Center, 101CD

AAEA Organized Symposium

The Supplemental Nutrition Assistance Program (formerly the Food Stamp Program) is the largest food assistance program in the United States. As a consequence, policymakers need to have an accurate portrayal of the impact of food stamps on various outcomes (e.g., food insecurity, obesity). To do so, researchers must confront two issues—selection into food stamps and misreporting of food stamp participation status. If these issues are not addressed, researchers can generate results that lead to misguided policies. In this session, three researchers discuss several new and innovative methods that are being used to ensure the accurate portrayal of the impact of food stamps.

Organizer: *Craig Gundersen, University of Illinois at Urbana-Champaign*

Moderator: *Laurian Unnevehr, USDA-Economic Research Service*

Panelists: *Thomas DeLeire, University of Wisconsin at Madison; Diane Whitmore Schanzenbach, University of Chicago*

Presentations:

Identifying the Effects of Food Stamps on Child Health Outcomes

Brent Kreider, Iowa State University; John Pepper, University of Virginia; Craig Gundersen, University of Illinois at Urbana-Champaign; Dean Jolliffe, USDA-Economic Research Service

Inside the War on Poverty: The Impact of Food Stamps on Birth Outcomes

Douglas Almond, Columbia University; Hillary Hoynes, University of California, Davis; Diane Whitmore Schanzenbach, University of Chicago

Income Volatility, Food Stamps, and Food Security

Thomas DeLeire, University of Wisconsin at Madison; Molly Dahl, Congressional Budget Office; Shannon Mok, University of Wisconsin at Madison

3056 Financial Education Experiments in the Field

Midwest Airlines Center, 102A

International Section Track Session

Recent years have seen the innovation of a number of new contracts and devices designed to enhance the operation of rural financial markets, especially making them work better for lower wealth agricultural producers. Two of these, credit reporting bureaus and index insurance contracts, are intrinsically complicated to understand. Yet without full understanding, these innovations are unlikely to have their anticipated on behavior. The papers in this session examine innovative efforts to take experimental economic methods out of the lab and use them as an instrument for financial education and for contract design.

Organizer: *John McPeak, Syracuse University*

Presentations:

Financial Innovation and Education Games in Rural Peru

Francisco Galarza, University of Wisconsin at Madison

Reputation in a Public Goods Game: Taking the Design of Credit Bureaus to the Lab

Craig McIntosh, University of California, San Diego

Explaining Index Based Livestock Insurance to Pastoralists

John McPeak, Syracuse University

3057 Food Labeling, Purchasing Decisions, and Diet Quality

Midwest Airlines Center, 102C

FAMPS Track Session

This session includes presentations that determine the impact of food labels and attributes on purchasing decisions, as well as on consumption. The FDA instituted the Nutrition Labeling and Education Act in 1990, which requires mandatory labeling of most packaged foods. In addition, given retailer and brand promotional efforts, consumer oriented labeling has increased the retail level. However, credence attributes, such as the nutritional content of food products can be difficult for consumers to perceive.

Organizer: *Christiane Schroeter, California Polytechnic State University, San Luis Obispo*

Moderator: *Christiane Schroeter, California Polytechnic State University, San Luis Obispo*

Presentations:

Measuring the Impact of Nutrition Labels on Food Purchasing Decisions: A Field Experiment with Scanner Data

Joshua Berning, University of Connecticut; Hayley Chouinard and Jill McCluskey, Washington State University

Nutritional Label Usage and Diet Quality: An Empirical Analysis

Christiane Schroeter, California Polytechnic State University, San Luis Obispo; Rodolfo Nayga, University of Arkansas

The Value of Attributes—Hedonic Price Analysis of Value-added Attributes in Meat and Seafood Products

Sven Anders and Waseem Ahmad, University of Alberta

3058 Thinking outside the Academic Box

Midwest Airlines Center, 102D

GSS Track Session

When a graduate student enters the job market, often government, industry, and NGOs are attractive places to work. Given these options, it is always a difficult decision to make whether to pursue a PhD and go into academia, or start a job immediately elsewhere. Moreover, even with a PhD, options of working outside of academia still remain. The goal of this session is to consider opportunities and challenges of working outside of academia. The questions to address in this session are how important PhD skills and experience are to start working at governmental agency, industry or NGO, and what are the similarities and differences of working in each side of the world?

Organizer: Shannon Sand, Oklahoma State University

Presentations:

A Career Path Less Traveled

Brian Briggeman, Federal Reserve Bank, Kansas City

Applied Economics Graduates in International Public Institutions

Amer Ahmed, World Bank

Government Job—Path to a Successful Career

Ashok Mishra, Louisiana State University

3059 Delivering Sustainability

Midwest Airlines Center, 102E

AEM Section Track Session

Agrifood supply chains are increasingly asked by stakeholders to deliver product attributes that range far beyond the experience and search attributes of classical consumer demand. Sustainability is an interesting emerging case. Recognizing sustainability as a “wicked problem”, this Track Session focuses on three interrelated issues: 1) the tradeoffs involving the elements of the triple bottom line approach to sustainability from both economic and ethical perspectives; 2) the emerging agrifood chain governance structures attempting to deliver sustainability; and 3) mechanisms for small producers to engage in sustainable agrifood chains.

Organizer: Fabio Chaddad, University of Missouri

Moderator: Brent Ross, Michigan State University

Presentations:

Putting Prosperity, People, and Planet in Perspective: An Examination of Governance Structures Delivering Sustainability

H. Christopher Peterson, Michigan State University; Fabio Chaddad, University of Missouri

Mechanisms for Small Producers to Take Advantage of Sustainability

Allen Wysocki, University of Florida; Tim Woods, University of Kentucky

The Economic and Ethical Implications of the Triple Bottom Line: Balancing the Three Ps of People, Prosperity and the Planet

Harvey James and Heidi Stallman, University of Missouri

3060 Leveraging the Biology of Decision Making to Improve Economic Research

Midwest Airlines Center, 103A

IBES Track Session

This Track Session recognizes the evolution of economics into becoming ever more a laboratory-based science. We explore the use of biomedical technologies in measuring response during economic choice, and draw implications for improving the economic science of decision making.

Organizer: Gary Lynne, University of Nebraska

Moderator: Gary Lynne, University of Nebraska

Discussants: David Just, Cornell University; Helen Pushkarskaya, University of Kentucky

Panelist: Gary Lynne, University of Nebraska

Presentations:

Understanding Human Response to Risk: A Research Agenda Featuring Techniques from Economics, Neurology, Genetics, and Endocrinology

Brian Roe, The Ohio State University

Children’s Advertisements for Food: Genes Driving the Search for a Suitable Diet

Trent Smith, Washington State University

3061 Conservation and Ecosystem Restoration

Midwest Airlines Center, 103B

AERE Session

The four papers in this session explore conservation and ecosystem restoration including the selection of conservation reserve sites.

Moderator: Jinhua Zhao, Michigan State University

Discussants: Keith Evans, Iowa State University; Bill Provencher, University of Wisconsin at Madison; Qiuqiong Huang, University of Minnesota

Presentations:

Environmental Compliance, Endangered Species, and Instream Flows

David Newburn, Texas A&M University; Nicholas Brozovic, University of Illinois at Urbana-Champaign

Optimal Selection of Conservation Reserves: Extensions to Multiple Land Use and a Mechanism Design Approach

Sahan Dissanayake and Hayri Onal, University of Illinois at Urbana-Champaign; James Westervelt, U.S. Army Engineer Research and Development Center

Improving the Ecological Validity of Non-market Valuation: Development and Application of Bioindicator-based Stated Preference Valuation for Aquatic Restoration

Robert Johnston, Clark University; Eric Schultz and Kathleen Segerson, University of Connecticut

Estimation and Analysis of Expenses of in Lieu Fee Projects that Mitigate Damage to Streams from Land Disturbance in North Carolina

Scott Templeton, Clemson University; Chris Dumas, University of North Carolina at Wilmington; William Sessions III, Washington State University; Melanie Victoria, Clemson University

3062 Biofuel Production and Performance Issues

Midwest Airlines Center, 103C

AAEA Selected Paper

Best biofuel plant management practices mean the difference in make or break within the current economic setting. The presentations in this session focus on evaluating management practices and strategies.

Moderator: Allan Gray, Purdue University

Presentations:

Consequences of Biofuel Policies on U.S. Farm Household Wealth

Jayson Beckman, USDA-Economic Research Service; Roman Keeney, Purdue University

Choice of Optimum Feedstock Portfolio for a Cellulosic Ethanol Plant—A Dynamic Linear Programming Solution

Subbu Kumarappan, Michigan State University; Rasto Ivanic, Mendel Biotechnology

Price Efficiency and Technical Efficiency of Midwest Ethanol Plants

Juan Sesmero and Richard Perrin, University of Nebraska

The Spatial Effect of Ethanol Biorefinery Locations on Local Corn Prices

Ani Katchova, University of Kentucky

3063 Consumer Responses to Food Safety Concerns

Midwest Airlines Center, 103D

AAEA Selected Paper

This session investigates consumer response to recent food safety scares and emerging concerns, such as E. Coli in fresh spinach, avian influenza, BSE, and country of origin labeling.

Moderator: Dawn Thilmany, Colorado State University

Presentations:

Food Safety and Spinach Demand: A SHOCK Correction Model

Carlos Arnade, Fred Kuchler, and Linda Calvin, USDA-Economic Research Service

Benefit Evaluation of the Country of Origin Labeling in Taiwan: Results from Auction Experiment

Wen Chern and Chun-Yu Chang, National Chung Cheng University

Avian Influenza Threat and Its Potential Impact on Demand for Chicken and Eggs

Kang Liu, National Chung Cheng University; Min-Hsin Huang, National Sun Yat-Sen University; Jane Hsu and Hwang-Jaw Lee, National Chung Hsing University

3064 Livestock Cycles, Meat Demands, Futures Markets, and the Transmission of Commodity and Energy Prices through Markets

Midwest Airlines Center, 103E

AAEA Selected Paper

These four papers provide new insights into structural factors in agricultural markets and the impact of information on consumer behavior. The number and length of livestock cycles are estimated; the role of liquidity costs in agricultural markets is estimated; the impact of information on meat demand is estimated; and the transmission of commodity and energy prices through markets is estimated.

Moderator: Dmitry Vedenov, Texas A&M University

Presentations:

Bid-ask Spreads, Volume, and Volatility: Evidence in Livestock Markets

Julieta Frank, University of Manitoba; Philip Garcia, University of Illinois at Urbana-Champaign

The Price Shock Transmission during the 2007–2008 “Commodity Boom”: A Structural Vector Auto-regression Approach to the “Chicken or Egg” Problem

Dmitry Vedenov and Gabriel Power, Texas A&M University

Media Coverage of Animal Handling and Welfare: Influence on Meat Demand

Glynn Tonsor, Nicole Olynk, and Christopher Wolf, Michigan State University

Looking for Cattle and Hog Cycles through a Bayesian Window

Jeffrey Dorfman and Myung Park, University of Georgia

3065 Recreation Demand Modeling

Midwest Airlines Center, 201A

AAEA Selected Paper

The papers in this session discuss issues in the modeling of recreation demand including spatial sorting, temporal stability, panel data, and endogeneity.

Moderator: Maria Christina Jolejole, Michigan State University

Presentations:

A Kuhn-Tucker Model of Recreation Demand with Panel Data

Subhra Bhattacharjee and Catherine Kling, Iowa State University

Temporal Stability of Recreation Choices

George Parsons and Stela Stefanova, University of Delaware

Implications of Endogenous Site Characteristics in Random Utility Models

Min Chen and Frank Lupi, Michigan State University

3066 Soy Consumption and Spatial Soybean and Corn Markets

Midwest Airlines Center, 201B

AAEA Selected Paper

Consumer preference for soy products and factors affecting soy product consumption are investigated, as well as grain market volatility and bioenergy policy effects on soybean and corn markets.

Moderator: Anton Bekkerman, Montana State University

Presentations:

Health Concerns and Consumer Preferences about Soy Foods: Choice Modeling Approach

Jaebong Chang, Oklahoma State University; Wanki Moon, Korea University; Siva Balasubramanian, Illinois Institute of Technology

Basis Volatility in Corn and Soybean Spatially Separated U.S. Markets

Anton Bekkerman, Montana State University

A Spatial Equilibrium Model of the Impact of Biofuels Energy Policy on Grain Transportation Flows

Zafarbek Ahmedov, Gabriel Power, Dmitry Vedenov, Stephen Fuller, and Bruce McCarl, Texas A&M University

Antecedents Factors that Influence Soy Consumption: Structural Equation Modeling

Siva Balasubramanian, Illinois Institute of Technology; Wanki Moon, Korea University; Arbindra Rimal, Missouri State University; Kesha Coker, Southern Illinois University

3067 Contracts, Organizations, and Ownership

Midwest Airlines Center, 201CD

AAEA Selected Paper

This session emphasizes the importance of ownership and regulations on organizations' economic performance and the structure of markets. It also studies the control rights issues arising in incomplete contracting settings and the choice between formal and relational contracting.

Moderator: Brent Hueth, University of Wisconsin at Madison

Presentations:

Market Competition, Institutions, and Contracting Outcomes

James MacDonald, USDA-Economic Research Service; Steven Wu, Purdue University

Ownership Composition in Local Hotel Markets: A Spatial Analysis of Texas Hotels

Claes Gustav Helmers, John Connor, and Raymond Florax, Purdue University; Govert Vroom, University of Navarra

Optimal Allocation of Authority in Agricultural Production Contracts

Metin Cakir, Joseph Balagtas, and Steven Wu, Purdue University

Environmental Regulations and the Structure of U.S. Hog Farms

Gibson Nene, Azzeddine Azzam, and Karina Schoengold, University of Nebraska

3068 Childhood Nutrition and Education in Economic Development

Midwest Airlines Center, 202A

AAEA Selected Paper

The papers in this session represent empirical analyses of nutrition and education in developing countries.

Moderator: Alex Winter-Nelson, University of Illinois at Urbana-Champaign

Presentations:

An Evaluation of the Indian Child Nutrition and Development Program

Eeshani Kandpal, University of Illinois at Urbana-Champaign

Impact of Secure Land Rights on Educational Attainment: A Comprehensive Assessment of Evidence from West Bengal

Songqing Jin, Michigan State University; Klaus Deininger, World Bank; Vandana Yadav, Michigan State University

The Determinants of Nutritional Outcomes of Children in India: A Quantile Regression Approach

Eeshani Kandpal and Paul McNamara, University of Illinois at Urbana-Champaign

3069 Technical Barriers to Trade

Midwest Airlines Center, 202B

AAEA Selected Paper

This session examines the ways by which standards, labeling, and certification may inhibit or encourage international trade. Topics include intellectual property rights, sanitary and phytosanitary measures, biotechnology, and ISO 9000 standards.

Moderator: Jason Grant, Virginia Tech

Presentations:

ISO 9000 Standards: Implicit Barrier or Trade Facilitation Strategy?

Kathryn Boys, Clemson University; Jason Grant, Virginia Tech

Impact of Foreign Intellectual Property Rights Protection on U.S. Exports, FDI, and Licenses

Titus Awokuse, University of Delaware; Weishi Gu, Cornell University

An Empirical Assessment of New Market Access and SPS Regulations on U.S. Fresh Fruit and Vegetable Imports

Vuko Karov and Everett Peterson, Virginia Tech; Donna Roberts, USDA-Economic Research Service; Jason Grant, Virginia Tech

Market and Welfare Effects of Trade Disruptions from Unapproved Biotech Crops

Alexandre Magnier, University of Missouri; Srinivasa Konduru, California State University, Fresno; Nicholas Kalaitzandonakes, University of Missouri

3070 Water Allocation Issues

Midwest Airlines Center, 202C

AAEA Selected Paper

This session explores determinants of water use in agriculture, and the extent to which this use is socially optimal. The role and consequence of negative externalities, heterogeneous land and producer characteristics, strategic behavior, and spatial interdependence are examined at the field, farm, and watershed scales.

Moderator: Biswo Poudel, University of California, Berkeley

Presentations:

Groundwater Pumping and Spatial Externalities in Agriculture

Lisa Pfeiffer and C.-Y. Cynthia Lin, University of California, Davis

Economics of Integrated Watershed and Reservoir Management

Yoon Lee, Taeyeon Yoon, and Farhed Shah, University of Connecticut

Productive Efficiency in Water Usage: An Analysis of Differences among Farm Types and Sizes in Georgia

Joseph Price and Rebecca Moore, University of Georgia

Irrigation Technology Adoption under Uncertain Profitability: Groundwater-irrigated Production in Nebraska, 1960–2005

Jeff Savage and Nicholas Brozovic, University of Illinois at Urbana-Champaign

3071 Environmental and Natural Resources Policy

Midwest Airlines Center, 202D

AAEA Selected Paper

This session considers the impact of government agricultural programs on land use, contract arrangements, and water quality. Also, it addresses the effects of biofuel production.

Moderator: Bruce Babcock, Iowa State University

Presentations:

The Impacts of Government Programs on Farmland Contract Choice: A Theoretical and Empirical Analysis

Feng Qiu and Barry Goodwin, North Carolina State University

U.S. Direct Payments and Land Use Distortions

Jaclyn Kropp, Clemson University; David Just, Cornell University

Do Baseline Requirements Hinder Trades in Water Quality Trading Programs?

Marc Ribaudo, USDA-Economic Research Service; Gaurov Ghosh and James Shortle, Pennsylvania State University

3072 Pesticides and Pest Management Issues

Midwest Airlines Center, 202E

AAEA Selected Paper

The papers in this session examine influences of pesticide use trends, BMP adoption, IPM implementation, and herbicide tolerant variety adoption.

Moderator: Krishna Paudel, Louisiana State University

Presentations:

Assessing Recent Trends in Pesticide Use in U.S. Agriculture

Jorge Fernandez-Cornejo, Richard Nehring, and Elisabeth Newcomb Sinha, USDA-Economic Research Service; Arthur Grube, U.S. Environmental Protection Agency; Alexandre Vialou, University of Maryland

Valuing the Roundup Ready Corn and Soybean Weed Management Program

Stephen Aultman and Terrance Hurley, University of Minnesota; Paul Mitchell, University of Wisconsin at Madison; George Frisvold, University of Arizona

Adoption of Best Management Practices to Control Weed Resistance by Cotton, Corn, and Soybean Growers

George Frisvold, University of Arizona; Terrance Hurley, University of Minnesota; Paul Mitchell, University of Wisconsin at Madison

The Economics of Integrated Insect Pest Management in Stored Corn

Yigezu Yigezu, Paul Preckel, and Corinne Alexander, Purdue University

3073 Econometric Models of Time or Space

Midwest Airlines Center, 203A

AAEA Selected Paper

Session presents issues and applications using models that deal explicitly with time or spatial correlation.

Moderator: Matthew Holt, Purdue University

Presentations:

Nonlinearities in the World Vegetable Oil Price System: El Nino Effect

David Ubilava and Matthew Holt, Purdue University

Information Theoretic Estimators of a First Order Spatial Autoregressive Model with Selected Forms of Heteroscedasticity

Tom Marsh, Evgeniy Perevodchikov, and Ron Mittelhammer, Washington State University

Extreme Coefficients in Geographically Weighted Regression and Their Effects on Mapping

Seong-Hoon Cho, Dayton Lambert, Kim SeungGyu, and SuHyun Jung, University of Tennessee

A State Dependent Regime Switching Model of Dynamic Correlations

Hernan Tejeda, Barry Goodwin, and Denis Pelletier, North Carolina State University

3074 Human Capital and Labor: Educational Achievement and Income Inequality

Midwest Airlines Center, 203B

AAEA Selected Paper

This session will discuss issues surrounding human capital and labor. Papers in the session will discuss the decisions surrounding dropping out of school and educational attainment, student achievement, and impacts on income inequality.

Moderator: Evert Van der Sluis, South Dakota State University

Presentations:

The Last of the American Ag Economists

James Epperson, University of Georgia

Human Capital Investments in Education and Home Stability

Jeff Jordan and Velma Herbert, University of Georgia

Family Background, Ability, School Quality, and Student Achievement-identification of Effects of Unobservable Ability Using Famine-generated Instruments Generated Instruments

Qihui Chen, University of Minnesota

Impact of Economic Growth on Income Inequality: A Regional Perspective

Shibalee Majumdar, The Ohio State University

3075 In the Trenches, in the Field: Lessons Learned from Consumer Research

Midwest Airlines Center, 203C

ACCI Special Session

Consumer testing is the new mantra: federal agencies use consumer testing to develop disclosures for financial products and communications. Qualitative and quantitative research now stand as equals. The presentations in this session focus on the lessons learned by the researchers in several projects. The Bell presentation will focus on a longitudinal survey of financial management behaviors among soldiers. Merry will report on consumer testing of disclosures for mortgages, including the limitations of disclosures for protecting consumers. The Suiter presentation will focus on working with a state agency to measure the impact of a variety of formats for school-based financial education.

Organizer: Jeanne Hogarth, Federal Reserve Board

Panelists: Casey Bell, Federal Reserve Board; Mary Suiter, Federal Reserve Bank, St. Louis; Ellen Merry, Federal Reserve Board

3076 Applications of Consumer Science to Financial Decision Making: Examples from the University of Wisconsin at Madison

Midwest Airlines Center, 203D

ACCI Special Session

This session will provide examples of applied research being conducted on consumers in financial settings using three methods: longitudinal datasets, cross-sectional surveys, and randomized experiments. All work is being conducted by graduate students with faculty at the University of Wisconsin at Madison Consumer Science Department. In this session, faculty will discuss the importance of these methods for consumer science and share examples of research by graduate students.

Organizer: J. Michael Collins, University of Wisconsin at Madison

Moderators: J. Michael Collins and Karen Holden, University of Wisconsin at Madison

Panelists: Dong Han, Yue Yang, and Ting Yan, University of Wisconsin at Madison

3077 Finance and Health

Midwest Airlines Center, 203E

ACCI Competitive Presentations

This session includes papers examining issues related to health and finance. Topics include physical activity time of older consumers, health and borrowing, health and finance of Korean consumers, and statistical life values.

President: Larry Kirsch, IMR Health Economics

Presentations:

An Economic Approach to Time Use in Physical Activity among Elderly

Fahzy Abdul-Rahman, The Ohio State University

Borrowing to Cope with Adverse Health Events: Liquidity Constraints and Unsecured Debt

Patryk Babiarz and Rick Widdows, Purdue University; Tansel Yilmazer, University of Missouri

Finance and Health of Individuals with Chronic Health Conditions in Korea

Seung-Eun Cha and Jinhee Kim, University of Maryland

Regional Differences in Value of Statistical Life and Value of Statistical Life Year Estimates

Robert Scharff, The Ohio State University

Concurrent Session Topical Index

Agribusiness Economics & Management

Posters: M22–M23, T25–T26

- 2007 **Investigating the Challenges of Contemporary Market Power for Cooperatives**
Monday, 9:30–11:00 a.m.
- 2016 **Agribusiness Structure and Performance**
Monday, 9:30–11:00 a.m.
- 2018 **Value Chain Price and Profitability Determinants**
Monday, 9:30–11:00 a.m.
- 3062 **Biofuel Production and Performance Issues**
Tuesday, 4:00–5:30 p.m.

Agricultural Finance & Farm Management

Posters: M8–M9, T10

- 1001 **The Global Financial Crisis and Agricultural Financial Markets: Impacts and Responses**
Sunday, 3:30–5:00 p.m.
- 2015 **Financial Structure, Income, and Profitability**
Monday, 9:30–11:00 a.m.
- 2032 **Agricultural Lending During Price Surges**
Monday, 1:30–3:00 p.m.
- 2068 **Debt Usage and Credit Access**
Monday, 4:00–5:30 p.m.
- 3014 **Farmland Usage and Farmland Values**
Tuesday, 9:30–11:00 a.m.
- 3039 **Strategies for Evaluating Farm Decisions**
Tuesday, 1:30–3:00 p.m.

AEM Section Track Sessions

- 1006 **Information Effects on Consumer Food Choices: Implications for Food Industry Managers and Public Policy**
Sunday, 3:30–5:00 p.m.
- 2039 **Pricing and Promotions in the Supermarket Channel**
Monday, 1:30–3:00 p.m.
- 2064 **Agriculture in Transition: The Impacts of a World Financial Crisis and Other Policy Changes**
Monday, 4:00–5:30 p.m.
- 3009 **Innovation Strategy: A New Frontier in Global Agrifood Supply Chains**
Tuesday, 9:30–11:00 a.m.
- 3035 **The Entrepreneurial Discovery of Agricultural Market Opportunities**
Tuesday, 1:30–3:00 p.m.
- 3059 **Delivering Sustainability**
Tuesday, 4:00–5:30 p.m.

ACCI and AAEA Joint Session

- 1003 **New Frontiers in Nutrition Labeling: Front of Package and Foodservice**
Sunday, 3:30–5:00 p.m.

ARA Section Track Sessions

- 2062 **New Frontiers in Risk Research I**
Monday, 4:00–5:30 p.m.
- 3030 **New Frontiers in Risk Research II**
Tuesday, 1:30–3:00 p.m.

AERE Sessions

- 1010 **Trade, Health, and Environment**
Sunday, 3:30–5:00 p.m.
- 1011 **Land Use Data, Conservation, and Climate Change**
Sunday, 3:30–5:00 p.m.
- 2014 **Invasive Species**
Monday, 9:30–11:00 a.m.
- 2041 **Pollution Control**
Monday, 1:30–3:00 p.m.
- 2042 **Advances in Recreation Demand Models**
Monday, 1:30–3:00 p.m.
- 3012 **Valuing Environmental Amenities**
Tuesday, 9:30–11:00 a.m.
- 3037 **Open Space, Urban Sprawl, and the Patterns of Land Use Change**
Tuesday, 1:30–3:00 p.m.
- 3038 **Renewable Resources**
Tuesday, 1:30–3:00 p.m.
- 3061 **Conservation and Ecosystem Restoration**
Tuesday, 4:00–5:30 p.m.

CENET Track Sessions

- 2061 **Rural-Urban Economic Linkages: Economic Development Policy in an Interdependent Rural-Urban Economy**
Monday, 4:00–5:30 p.m.
- 3007 **Migration Improving Rural Communities through Entrepreneurship, Investment, and Poverty Reduction**
Tuesday, 9:30–11:00 a.m.

Consumer & Personal Finance Education

Posters: A1–A7

- 2081 **Consumer Professionals: Research Methods and Career Paths**
Monday, 4:00–5:30 p.m.
- 3024 **FINRA Investor Education Foundation Projects and Grant Opportunities**
Tuesday, 9:30–11:00 a.m.

ACCI Poster numbers begin with an A; AAEA Poster numbers begin with an M or T; and all Session numbers begin with a 10, 20, or 30

Concurrent Session Topical Index

Consumer Policy

Posters: **A8–A9**

- 2001 Consumer Information**
Monday, 8:00–9:30 a.m.
- 2029 Helping CUBs and Others: ACCI Members Help Consumer Groups and Influence Policy**
Monday, 9:30–11:00 a.m.
- 2080 Panel on International Consumer Networks**
Monday, 4:00–5:30 p.m.

Consumer/Business Interface

Posters: **A10–A12**

- 2004 Twittering about Customer Care: Social Media as an Opportunity for Strengthening Consumer Voice**
Monday, 8:00–9:30 a.m.

Consumer/Household Economics

Posters: **A13–A15, M34–M35, T35–T36**

- 2002 Vulnerable Consumers**
Monday, 8:00–9:30 a.m.
- 2003 Dollars and Change: Consumer Expenditures in Dynamic Times**
Monday, 8:00–9:30 a.m.
- 2017 Cigarettes and Chocolate Milk: Smoking, Obesity, and Consumer Responses**
Monday, 9:30–11:00 a.m.
- 2028 Online Investment Education for Farm Households and Evidence-based Education Opportunities in Tough Economic Times**
Monday, 9:30–11:00 a.m.
- 2030 Consumer Spending**
Monday, 9:30–11:00 a.m.
- 2054 Integrating the Family into the Business**
Monday, 1:30–3:00 p.m.
- 3025 Food and Health**
Tuesday, 9:30–11:00 a.m.
- 3040 Assessment and Promotion of Household Wellbeing**
Tuesday, 1:30–3:00 p.m.
- 3050 Family Finance**
Tuesday, 1:30–3:00 p.m.
- 3051 Saving Behavior**
Tuesday, 1:30–3:00 p.m.
- 3063 Consumer Responses to Food Safety Concerns**
Tuesday, 4:00–5:30 p.m.
- 3075 In the Trenches, in the Field: Lessons Learned from Consumer Research**
Tuesday, 4:00–5:30 p.m.
- 3077 Finance and Health**
Tuesday, 4:00–5:30 p.m.

Contemporary Consumer Economic Issues

Posters: **A16–A19**

COSBAE Track Sessions

- 1002 Managing Complexities in the Biofuels Industry**
Sunday, 3:30–5:00 p.m.
- 2066 Food Security for Caribbean States**
Monday, 4:00–5:30 p.m.
- 3008 Globalization, Policy, and Agricultural Trade: A Focus on Intra-OECD Trade and OECD Trade with Emerging Markets**
Tuesday, 9:30–11:00 a.m.

CWAE Track Sessions

- 2065 Investing in Workforce Diversity in Agricultural Research: Can We Measure the Return?**
Monday, 4:00–5:30 p.m.

Demand & Price Analysis

Posters: **M28–M33, T30–T34**

- 2019 Demand Estimation for Fresh Vegetables, Soft Drinks, and Tobacco Products**
Monday, 9:30–11:00 a.m.
- 2043 Prices and Price Relationships among Commodities and along the Marketing Channel**
Monday, 1:30–3:00 p.m.
- 2070 Impacts of Ethanol and Other Sources of Energy on Food and Commodity Prices**
Monday, 4:00–5:30 p.m.
- 3015 Demand Interrelationships for Beverages and Welfare Effects from Rising Energy Prices, New Product Introductions, and Volatility in Raw Material Prices**
Tuesday, 9:30–11:00 a.m.
- 3028 Economics of Animal Welfare Changes in the U.S. and European Union**
Tuesday, 1:30–3:00 p.m.
- 3064 Livestock Cycles, Meat Demands, Futures Markets, and the Transmission of Commodity and Energy Prices through Markets**
Tuesday, 4:00–5:30 p.m.

Econometrics Section Track Sessions

- 2040 Frontiers in Bayesian Econometrics and Statistics**
Monday, 1:30–3:00 p.m.
- 3005 Identifying Structural Parameters in the Face of Endogeneity Concerns with Illustrations from Environmental Innovations**
Tuesday, 9:30–11:00 a.m.
- 3032 Practicing and Teaching Econometrics in R**
Tuesday, 1:30–3:00 p.m.

ACCI Poster numbers begin with an A; AAEA Poster numbers begin with an M or T; and all Session numbers begin with a 10, 20, or 30

Concurrent Session Topical Index

Environmental & Nonmarket Valuation

Posters: **M47–M50, T55–T58**

- 2072 Experiments and Experimental Design**
Monday, 4:00–5:30 p.m.
- 3016 Environmental Valuation of Housing and Health**
Tuesday, 9:30–11:00 a.m.
- 3065 Recreation Demand Modeling**
Tuesday, 4:00–5:30 p.m.

Extension Section Track Sessions

- 1007 The Outcome-based Approach to Quantifying Educational Project Results and Impacts**
Sunday, 3:30–5:00 p.m.
- 2010 Extension Section Crops Outlook**
Monday, 9:30–11:00 a.m.
- 2036 Washington Policy Update by Chief Economists from the House and Senate Ag Committees and USDA's Farm Service Agency**
Monday, 1:30–3:00 p.m.
- 2064 Agriculture in Transition: The Impacts of a World Financial Crisis and Other Policy Changes**
Monday, 4:00–5:30 p.m.
- 3010 Extension Section Livestock Outlook**
Tuesday, 9:30–11:00 a.m.
- 3034 Graduate Student Competition in Extension—Winners' Presentations**
Tuesday, 1:30–3:00 p.m.

Food & Agricultural Marketing

Posters: **A20, M14–M19, T16–T19**

- 1012 Pricing and Supply Chain Issues in Food Markets**
Sunday, 3:30–5:00 p.m.
- 2005 High and Volatile Commodity Prices: What Do They Mean for Food Prices and Consumers?**
Monday, 9:30–11:00 a.m.
- 2069 The Role of the Retail Sector in Promoting Sustainable Production and Consumption of Food—The Experience in the EU**
Monday, 4:00–5:30 p.m.
- 2071 Consumer Agricultural Products' Preferences and Willingness to Pay**
Monday, 4:00–5:30 p.m.
- 2073 Labeling, Brand, and Advertising in Food Marketing**
Monday, 4:00–5:30 p.m.
- 3041 Consumer Preference, Consumption, and Government Regulation of Beef Products**
Tuesday, 1:30–3:00 p.m.
- 3066 Soy Consumption and Spatial Soybean and Corn Markets**
Tuesday, 4:00–5:30 p.m.

FAMPS Track Sessions

- 2009 Animal Cloning: Marketing and Policy Issues**
Monday, 9:30–11:00 a.m.
- 3031 Behavioral Economics and Obesity**
Tuesday, 1:30–3:00 p.m.
- 3057 Food Labeling, Purchasing Decisions, and Diet Quality**
Tuesday, 4:00–5:30 p.m.

Food Safety & Nutrition

Posters: **A21–22, M20–M21, T20–T24**

- 2020 Meat and Poultry Food Safety from Farm to Table**
Monday, 9:30–11:00 a.m.
- 2044 Economic Linkages across Food Choices, Physical Activity, and Obesity**
Monday, 1:30–3:00 p.m.
- 3017 Understanding Factors Affecting Nutritional Outcomes Domestically and Internationally**
Tuesday, 9:30–11:00 a.m.
- 3042 Effects of the Supplemental Nutrition Assistance Program (SNAP) and the National School Lunch Program on Dietary Quality and Health Outcomes**
Tuesday, 1:30–3:00 p.m.
- 3055 How Does One Properly Measure the Impact of SNAP (Food Stamps) on Policy-relevant Outcomes?**
Tuesday, 4:00–5:30 p.m.

FSN Section Track Sessions

- 1003 New Frontiers in Nutrition Labeling: Front of Package and Foodservice**
Sunday, 3:30–5:00 p.m.
- 2013 Food Safety and Food Technologies: International Comparisons of Consumer Perception and Willingness to Pay**
Monday, 9:30–11:00 a.m.
- 2067 Effects of Food Price Spikes on Dietary Quality in the United States, Mexico, and Worldwide**
Monday, 4:00–5:30 p.m.
- 3013 Food Safety Risk Ranking and Cost Analysis along the Domestic and International Supply Chains**
Tuesday, 9:30–11:00 a.m.
- 3031 Behavioral Economics and Obesity**
Tuesday, 1:30–3:00 p.m.

ACCI Poster numbers begin with an A; AAEA Poster numbers begin with an M or T; and all Session numbers begin with a 10, 20, or 30

Concurrent Session Topical Index

GSS Track Sessions

- 2012** **Student Adviser Match: Path to the Successful Career**
Monday, 9:30–11:00 a.m.
- 2037** **Successfully Navigating the Tenure Process**
Monday, 1:30–3:00 p.m.
- 3004** **Expanding Horizons: Opportunities and Challenges of Working Outside of the United States**
Tuesday, 9:30–11:00 a.m.
- 3034** **Graduate Student Competition in Extension—Winners' Presentations**
Tuesday, 1:30–3:00 p.m.
- 3058** **Thinking outside the Academic Box**
Tuesday, 4:00–5:30 p.m.

Human Capital & Labor

Poster: **A23**

- 3003** **Publishing in the AJAE: The Editors' Perspective**
Tuesday, 9:30–11:00 a.m.
- 3074** **Human Capital and Labor: Educational Achievement and Income Inequality**
Tuesday, 4:00–5:30 p.m.

Industrial Organization/Supply Chain Management

Posters: **M24–M26, T27–T29**

- 2074** **New Ideas in the Discernment of Market Power**
Monday, 4:00–5:30 p.m.
- 3043** **Pricing and Advertising**
Tuesday, 1:30–3:00 p.m.
- 3067** **Contracts, Organizations, and Ownership**
Tuesday, 4:00–5:30 p.m.

Institutional & Behavioral Economics

Poster: **M27**

- 2023** **Envy, Empathy, Overconfidence, and Impulses—Influences on Economic Choices**
Monday, 9:30–11:00 a.m.

IBES Track Sessions

- 2038** **Integrating New Institutional Economic Concepts into Classroom and Policy Discussions**
Monday, 1:30–3:00 p.m.
- 3035** **The Entrepreneurial Discovery of Agricultural Market Opportunities**
Tuesday, 1:30–3:00 p.m.
- 3060** **Leveraging the Biology of Decision Making to Improve Economic Research**
Tuesday, 4:00–5:30 p.m.

International Development

Posters: **M37–M39, T38–T40**

- 2006** **Developing Index Insurance in Lower Income Countries: Experiences from across the Globe**
Monday, 9:30–11:00 a.m.
- 2022** **Agricultural Technology Adoption in Africa**
Monday, 9:30–11:00 a.m.
- 2033** **New Data Sources for Research on Agricultural Development**
Monday, 1:30–3:00 p.m.
- 2046** **Credit Markets, Group Lending, and Interpersonal Dynamics**
Monday, 1:30–3:00 p.m.
- 3018** **Agricultural Markets, Prices, and Farm Income**
Tuesday, 9:30–11:00 a.m.
- 3044** **The Empirics of Economic Development and Agriculture**
Tuesday, 1:30–3:00 p.m.
- 3068** **Childhood Nutrition and Education in Economic Development**
Tuesday, 4:00–5:30 p.m.

International Section Track Sessions

- 1004** **Risk and Poverty Traps in Africa**
Sunday, 3:30–5:00 p.m.
- 2011** **Genetically Modified Crops and Smallholder Farmers in Developing Countries**
Monday, 9:30–11:00 a.m.
- 2063** **Risk, Climate Change, and Vulnerability among Poor Smallholder Households in Marginal Areas**
Monday, 4:00–5:30 p.m.
- 3033** **Paul Krugman: His Contributions to Trade Analysis and Economic Geography**
Tuesday, 1:30–3:00 p.m.
- 3056** **Financial Education Experiments in the Field**
Tuesday, 4:00–5:30 p.m.

International Trade

Posters: **M40, T41–T43**

- 1013** **Trade Agreements and New Trade Flows**
Sunday, 3:30–5:00 p.m.
- 2057** **International Food Safety Regulations in the United States and the European Union: Balancing Consumer Confidence and Trade**
Monday, 4:00–5:30 p.m.
- 2075** **Effects of Changes in Trade Barriers**
Monday, 4:00–5:30 p.m.
- 3069** **Technical Barriers to Trade**
Tuesday, 4:00–5:30 p.m.

ACCI Poster numbers begin with an A; AAEA Poster numbers begin with an M or T; and all Session numbers begin with a 10, 20, or 30

Concurrent Session Topical Index

Natural Resource Economics

Posters: [M51–M54](#), [T59–T63](#)

- 2045 Invasive Species and Animal Disease**
Monday, 1:30–3:00 p.m.
- 2047 Natural Resource Economics**
Monday, 1:30–3:00 p.m.
- 3020 Land Conservation**
Tuesday, 9:30–11:00 a.m.
- 3070 Water Allocation Issues**
Tuesday, 4:00–5:30 p.m.

Personal Finance

Posters: [A24–A25](#)

- 2055 Establishing a Personal Financial Planning Program within an Agricultural Economics Department: Opportunities and Challenges**
Monday, 1:30–3:00 p.m.
- 2056 Consumer Credit**
Monday, 1:30–3:00 p.m.
- 2082 Financial Literacy**
Monday, 4:00–5:30 p.m.
- 3026 Financial Planning**
Tuesday, 9:30–11:00 a.m.

Policy Analysis

Posters: [M41–M43](#), [T44–T47](#)

- 1008 A Risky Business: How New 2008 Farm Act Programs Affect Production under Risk and Uncertainty in a New Market Environment**
Sunday, 3:30–5:00 p.m.
- 2024 Policy Potpourri**
Monday, 9:30–11:00 a.m.
- 2059 Global Land Use Impacts of Biofuels: Evidence on the Intensive and Extensive Margins**
Monday, 4:00–5:30 p.m.
- 2076 Decoupled Payments**
Monday, 4:00–5:30 p.m.
- 3002 Looking Back to Move Forward: The Census of Agriculture**
Tuesday, 9:30–11:00 a.m.
- 3019 Agricultural Subsidy Programs**
Tuesday, 9:30–11:00 a.m.
- 3027 Preserving Multifunctional Agriculture**
Tuesday, 1:30–3:00 p.m.
- 3029 Economic Modeling of Foreign Animal Disease Events: Observations and Discoveries from a Series of USDA and DHS-sponsored Collaborative Efforts**
Tuesday, 1:30–3:00 p.m.

- 3052 Low-income Rural Mothers' Support for Employment: Policy Implications**
Tuesday, 1:30–3:00 p.m.
- 3071 Environmental and Natural Resources Policy**
Tuesday, 4:00–5:30 p.m.

Production Economics

Posters: [M10–M13](#), [T11–T15](#)

- 2025 Cattle and Dairy Management**
Monday, 9:30–11:00 a.m.
- 2058 Forces of Structural Change in the U.S. Dairy Industry: The Roles of Technology, Regulation, and Information**
Monday, 4:00–5:30 p.m.
- 2077 Decision Making in Agricultural Production**
Monday, 4:00–5:30 p.m.
- 3046 Crop Production Decisions**
Tuesday, 1:30–3:00 p.m.
- 3072 Pesticides and Pest Management Issues**
Tuesday, 4:00–5:30 p.m.

Productivity Analysis & Emerging Technologies

Posters: [M3–M4](#), [T2–T3](#)

- 2026 Research and Technology: Productivity and Benefits**
Monday, 9:30–11:00 a.m.
- 2048 Agricultural Productivity Growth around the World**
Monday, 1:30–3:00 p.m.
- 3011 Shifting Patterns of Agricultural Production and Productivity Worldwide**
Tuesday, 9:30–11:00 a.m.
- 3045 Farm-level Technology Adoption: Causes and Effects**
Tuesday, 1:30–3:00 p.m.

Research Methods/Econometrics/Statistics

Posters: [M1–M2](#), [T1](#)

- 2049 Microeconomic Choice Models with Applications**
Monday, 1:30–3:00 p.m.
- 3047 Modeling Supply, Climate Change, and Subsidies on the Farm**
Tuesday, 1:30–3:00 p.m.
- 3053 New Econometrics Methods for Structural Change Analysis of Agricultural and Food Markets**
Tuesday, 4:00–5:30 p.m.
- 3073 Econometric Models of Time or Space**
Tuesday, 4:00–5:30 p.m.

Concurrent Session Topical Index

Resource & Environmental Policy Analysis

Posters: **M44–M46, T48–T54**

- 2021 Rural Land Use and Policies**
Monday, 9:30–11:00 a.m.
- 2027 Regional and Sectoral Pollution Policies**
Monday, 9:30–11:00 a.m.
- 2031 Advances in Environmental Benefit Transfer**
Monday, 1:30–3:00 p.m.
- 2050 Policy, Practices, and Agricultural Outcomes**
Monday, 1:30–3:00 p.m.
- 2078 Biofuels' Impact on Land Use and Welfare**
Monday, 4:00–5:30 p.m.
- 3021 Carbon Sequestration, Climate Change, and Greenhouse Gases**
Tuesday, 9:30–11:00 a.m.
- 3048 Water Resource Policy**
Tuesday, 1:30–3:00 p.m.

Risk & Uncertainty

Posters: **A26, M6–M7, T7–T9**

- 2051 Crop Insurance**
Monday, 1:30–3:00 p.m.
- 2079 Risk Sharing**
Monday, 4:00–5:30 p.m.
- 3001 New Research Directions in Agricultural Contracts**
Tuesday, 9:30–11:00 a.m.
- 3022 Livestock Futures, Insurance, and Animal Disease**
Tuesday, 9:30–11:00 a.m.
- 3049 Weather Risk and Derivatives**
Tuesday, 1:30–3:00 p.m.

Rural/Community Development

Posters: **M36, T37**

- 2052 Rural Broadband and the New Economy**
Monday, 1:30–3:00 p.m.
- 3023 Rural Infrastructure and Growth**
Tuesday, 9:30–11:00 a.m.

Senior Section Track Sessions

- 2008 Contribution of Agriculture to Energy Self Sufficiency**
Monday, 9:30–11:00 a.m.
- 2035 Market Structure, Organization, and Performance of the Food System: Greatest Contributions by Agricultural and Applied Economists**
Monday, 1:30–3:00 p.m.

Teaching, Communication, & Extension

Posters: **A27, M5, T4–T6**

- 1009 Extension Economics: What Is Its Future at Land Grant Universities**
Sunday, 3:30–5:00 p.m.
- 2053 Assessing Success in Extension and Teaching**
Monday, 1:30–3:00 p.m.
- 2060 Unintended Consequences of U.S. Farm, Environmental, and Energy Policies: Ethical Implications**
Monday, 4:00–5:30 p.m.
- 3054 Serving the Needs of the Next Generation and Resource Economics Leaders**
Tuesday, 4:00–5:30 p.m.
- 3076 Applications of Consumer Science to Financial Decision Making: Examples from the University of Wisconsin at Madison**
Tuesday, 4:00–5:30 p.m.

TLC Section Track Sessions

- 1005 Integrating the Practice of Writing into the Classroom**
Sunday, 3:30–5:00 p.m.
- 2034 Understanding the Schism between Digital Natives (Students) and Digital Immigrants (Faculty) and Its Implications for Classroom Teaching and Learning**
Monday, 1:30–3:00 p.m.
- 3006 Teaching Tips from Top Teachers: AAEA Award Recipients**
Tuesday, 9:30–11:00 a.m.
- 3036 Recruiting Economics and Business Students from and for Today's—and Tomorrow's—Markets**
Tuesday, 1:30–3:00 p.m.

ACCI Poster numbers begin with an A; AAEA Poster numbers begin with an M or T; and all Session numbers begin with a 10, 20, or 30

Program Participants

A

Abdulla, Majd; Michigan State University; **2052**
Abdul-Rahman, Fahzy; The Ohio State University; **3077**
Abidoye, Babatunde; Iowa State University; **2042**
Acharya, Ram; New Mexico State University; **2074, 3013**
Acosta, Montserrat; The Ohio State University; **3021**
Adachi, Kenji; University of Minnesota; **3053**
Adam, Brian; Oklahoma State University; **2060**
Adamowicz, Wiktor; University of Alberta; **2072, 3031, 3041**
Adams, Damian; Oklahoma State University; **2045**
Adams, Julie; Texas A&M University; **T45**
Adelaja, Soji; Michigan State University; **2052**
Adhikari, Arun; Louisiana State University; **2015**
Adu-Nyako, Kofi; North Carolina A&T State University; **3017**
Aguiar, Angel; Purdue University; **2024**
Ahearn, Mary; USDA-Economic Research Service; **3002**
Ahmad, Waseem; University of Alberta; **3057**
Ahmed, Amer; World Bank; **3058**
Ahmed, Syud; World Bank; **3021**
Ahmedov, Zafarbek; Texas A&M University; **3066**
Ahrendsen, Bruce; University of Arkansas; **2068, 3002**
Aillery, Marcel; USDA-Economic Research Service; **3048**
Akaichi, Faical; Centre de Recerca en Economia i Desenvolupament Agroalimentari; **M1**
Aklilu, Zelekawork Paulos; International Food Policy Research Institute; **M17**
Alemu, Dawit; Ethiopian Institute of Agricultural Research; **M17**
Alexander, Corinne; Purdue University; **2025, 3072**
Ali, Sarah; University of Missouri; **M46**
Alig, Ralph; Oregon State University; **3037**
Allender, William; Arizona State University; **2039, 2073**
Almond, Douglas; Columbia University; **3055**
Alston, Julian; University of California, Davis; **3011**
Alvarez, Antonio; Universidad de Oviedo; **2025**
Alviola, Pedro, IV; Texas A&M University; **M2**
Alwang, Jeffrey; Virginia Tech; **2063**
Amanor-Boadu, Vincent; Kansas State University; **3035**
Amikuzuno, Joseph; Georg-August-University of Goettingen; **3053**
An, Henry; University of California, Davis; **2074**
Anand, Manik; Auburn University; **M10**

Anders, Sven; University of Alberta; **2013, 3057**
Andersen, Matt; University of Wyoming; **3011**
Anderson, David; Texas A&M University; **T15**
Anderson, John; Mississippi State University; **2064, 3019**
Anderson, Kim; Oklahoma State University; **T6**
Anderson, Neil; University of Minnesota; **2071**
Ando, Amy; University of Illinois at Urbana-Champaign; **3012, 3020, T62**
Anong, Sophia; Virginia Tech; **3051**
Aradhyula, Satheesh; University of Arizona; **T13**
Archuleta, Kristy; Kansas State University; **2081**
Ariyaratne, Chatura; Kansas State University; **2015**
Armah, Stephen Emmanuel; University of Illinois at Urbana-Champaign; **2079**
Arnade, Carlos; USDA-Economic Research Service; **2019, 3063**
Arriaga, Francisco; USDA-Agricultural Research Service; **M10**
Arriola, Christine; USDA-Economic Research Service; **1008**
Artz, Georgeanne; University of Missouri; **1005, 3007**
Asirvatham, Jebaraj; University of Illinois at Urbana-Champaign; **2023**
Auffhammer, Max; University of California, Berkeley; **3044**
Aultman, Stephen; University of Minnesota; **3072**
Aultman-Hall, Lisa; University of Vermont; **A18**
Avery, Rosemary; Cornell University; **2001**
Avetisyan, Misak; Purdue University; **3021**
Aw-Hassan, Aden; ICARDA; **2063**
Awokuse, Titus; University of Delaware; **3044, 3069**
Azzam, Azzeddine; University of Nebraska; **2070, 3067**

B

Babcock, Bruce; Iowa State University; **2059, 3011, 3071**
Babiarz, Patryk; Purdue University; **3077**
Backus, Ge; Wageningen University; **2069**
Baerenklau, Kenneth; University of California, Riverside; **2042, 3016**
Bahn, Henry; USDA-Cooperative State Research, Education, and Extension Service; **1009, 3036, 3054**
Baker, Justin; Duke University; **3021**
Balagtas, Joseph; Purdue University; **2025, 2037, 3053, 3067**
Balamou, Eudokia; University of Patras; **M36**
Balasubramanian, Siva; Illinois Institute of Technology; **3066**
Ball, Eldon; USDA-Economic Research Service; **2048, 3011**
Ballenger, Nicole; University of Wyoming; **2065**
Banerjee, Simanti; Pennsylvania State University; **3020**
Banerjee, Swagata; Alabama A&M University; **M54**
Barham, Bradford; University of Wisconsin at Madison; **2058, M5**
Barkley, Andrew; Kansas State University; **1005**
Barnett, Barry; Mississippi State University; **2006, 3019, 3030**
Barrett, Christopher; Cornell University; **1004, 2006**
Barry, Peter; University of Illinois at Urbana-Champaign; **2068**
Batz, Michael; University of Florida; **3013**
Baudry, Alexandre; Katholieke Universiteit Leuven; **3046**
Bauer, Dana Marie; Boston University; **1011, 3037**
Bauer, Jean; University of Minnesota; **3052**
Baylis, Kathy; University of Illinois at Urbana-Champaign; **2057, 2075, 3019**
Beatty, Timothy; University of York; **3040**
Beckman, Jayson; USDA-Economic Research Service; **2077, 3062, M41**
Beddow, Jason; University of Minnesota; **2033, 3011**
Beintema, Neinke; International Food Policy Research Institute; **2033**
Bekkerman, Anton; Montana State University; **2043, 3066, M15**
Bell, Casey; Federal Reserve Board; **3075**
Bell, Kathleen; University of Maine; **1011, 2021, 2078, 3012**
Bellemare, Marc; Duke University; **2079, 3001**
Belltawn, Burgen; Cornell University; **3049**
Benjamin, Catherine; Institut National de la Recherche Agronomique; **3015**
Bento, Antonio; Cornell University; **3037**
Berck, Peter; University of California, Berkeley; **2005, 3038**
Bergstrom, John; University of Georgia; **3027, 3048, M30**
Bergtold, Jason; Kansas State University; **M10**
Berman, Danielle; University of Wisconsin at Madison; **A27**
Berning, Joshua; University of Connecticut; **3057**
Bessler, David; Texas A&M University; **2016, 2019, M2**
Betz, Axton; Iowa State University; **2001**
Betz, Michael; The Ohio State University; **2022**
Bhattacharjee, Subhra; Iowa State University; **2042, 3065**
Bhattacharya, Joydeep; Iowa State University; **1010**
Bhattacharya, Suparna; University of Nebraska; **2070**

ACCI Poster numbers begin with an A; AAEA Poster numbers begin with an M or T; and all Session numbers begin with a 10, 20, or 30

Program Participants

- Bhuyan, Sanjib**; Rutgers, The State University of New Jersey; **2018**
- Bieberstein, Andrea**; Technische Universität München; **2013**
- Bird, Carolyn**; North Carolina State University; **3052**
- Birur, Dileep**; Purdue University; **2078**
- Black, William**; Louisiana State University; **A12**
- Blanchemanche, Sandrine**; Institut National de la Recherche Agronomique; **2013**
- Blockson, Laquita**; College of Charleston; **A11**
- Blomeke, Phillip**; Purdue University; **1012**
- Boehlje, Mike**; Purdue University; **3009**
- Boeka, Abbe**; University of Alabama; **A19**
- Boetel, Brenda**; University of Wisconsin at River Falls; **3010**
- Boisvert, Richard**; Cornell University; **3048**
- Bonanno, Alessandro**; Pennsylvania State University; **2074**
- Bontemps, Christophe**; Institut National de la Recherche Agronomique; **2049**
- Bontems, Philippe**; Toulouse School of Economics; **2023**
- Borlizzi, Andrea**; University of Arizona; **T46**
- Bosch, Darrell**; Virginia Tech; **3016**
- Boucher, Stephen**; University of California, Davis; **2006**
- Boyle, Kevin**; Virginia Tech; **2031**
- Boys, Kathryn**; Clemson University; **1013, 2053, 3069**
- Bozic, Marin**; University of Wisconsin at Madison; **T44**
- Braden, John**; University of Illinois at Urbana-Champaign; **2055**
- Brady, Michael**; Washington State University; **2050, 3014**
- Bravo, Jesus**; Arizona State University; **3013**
- Briggeman, Brian**; Federal Reserve Bank, Kansas City; **1001, 3058**
- Brinkman, Blondel**; USDA-Animal and Plant Health Inspection Service; **1002**
- Britt, Sonya**; Texas Tech University; **2081, 3051**
- Brooks, Kate**; Oklahoma State University; **2009**
- Broring, Stefanie**; Wageningen University; **3009**
- Brosen, Wade**; Oklahoma State University; **3047**
- Brown, Jason**; Purdue University; **3023, M11**
- Brown, Mark**; Florida Department of Citrus; **M28**
- Brown, Susan**; Utah State University; **A9**
- Brozovic, Nicholas**; University of Illinois at Urbana-Champaign; **1010, 3061, 3070, T51, T59**
- Bruhn, Maike**; University Kiel; **T19**
- Buccola, Steven**; Oregon State University; **2048**
- Bukenya, James**; Alabama A&M University; **M54**
- Bullock, David**; University of Illinois at Urbana-Champaign; **2024**
- Bureau, Jean-Christophe**; Institut National de la Recherche Agronomique; **M55**
- Burke, Joseph**; Ave Maria University; **2060**
- Burns, Sharon**; ACCI; **2081**
- Burruss, Molly**; University of Missouri; **2038**
- Butsic, Van**; University of Wisconsin at Madison; **3012, 3037**
- Bylund, Per**; University of Missouri; **3004**
- Byrne, Sahara**; Cornell University; **2001**
- ## C
- Cabrera, Victor**; University of Wisconsin at Madison; **3022**
- Cai, Xiaowei**; California Polytechnic State University, San Luis Obispo; **2074, 3043**
- Cai, Yi**; California State University, Northridge; **2030**
- Cai, Yongxia**; Texas A&M University; **3048**
- Cakir, Metin**; Purdue University; **3067**
- Calvin, Linda**; USDA-Economic Research Service; **3063**
- Campbell, Benjamin**; Texas A&M University; **3042**
- Cao, Ying**; Cornell University; **2079**
- Capalbo, Susan**; Oregon State University; **T54**
- Capps, Oral, Jr.**; Texas A&M University; **2043, 3015, M2**
- Carletto, Gero**; World Bank; **2033**
- Carlson, Andrea**; USDA-Center for Nutrition Policy and Promotion; **2044, A5, T20**
- Carlson, Kurt**; Georgetown University; **1006**
- Carpentier, Alain**; Institut National de la Recherche Agronomique; **3046**
- Carpio, Carlos**; Clemson University; **2051**
- Carriazo, Fernando**; USDA-Economic Research Service; **2021**
- Carrion-Flores, Carmen**; University of Florida; **2049, T38**
- Carstensen, Peter**; University of Wisconsin at Madison; **2007**
- Carter, Jeremy**; Colorado State University; **T1**
- Carter, Michael**; University of Wisconsin at Madison; **1004, 2006**
- Cash, Sean**; University of Alberta; **2017, 3031**
- Castelano, Michael**; University of California, Davis; **2063**
- Castillo, Sergio**; Texas A&M University; **2043**
- Caswell, Julie**; University of Massachusetts; **3013**
- Cha, Seung-Eun**; University of Maryland; **3077**
- Chaddad, Fabio**; University of Missouri; **2038, 3059**
- Chang, Chun-Yu**; National Chung Cheng University; **3063**
- Chang, Jaebong**; Oklahoma State University; **3066**
- Chang, Meng-Shiuh**; Texas A&M University; **M6**
- Chantararat, Sommarat**; Cornell University; **2006**
- Chatterjee, Swarn**; University of Georgia; **3026, A26**
- Chaudhuri, Malika**; Michigan State University; **M34, T35**
- Chavas, Jean-Paul**; University of Wisconsin at Madison; **3030, 3043**
- Chembezi, Duncan**; Alabama A&M University; **1002**
- Chen, Joyce**; The Ohio State University; **2046**
- Chen, Min**; Michigan State University; **3065**
- Chen, Qihui**; University of Minnesota; **3074**
- Chen, Shan**; University of Waterloo; **3038**
- Chen, Susan**; Purdue University; **3017**
- Chen, Xi**; Cornell University; **2046**
- Chen, Xiaoguang**; University of Illinois at Urbana-Champaign; **2078, 3047**
- Chen, Yanni**; Iowa State University; **2044**
- Chermak, Janie**; University of New Mexico; **2014**
- Chern, Wen**; National Chung Cheng University; **3063**
- Chidmi, Benaissa**; Texas Tech University; **2039**
- Cho, Seong-Hoon**; University of Tennessee; **3073, M47**
- Choi, Chul**; Texas A&M University; **T26**
- Chong, Howard**; University of California, Berkeley; **3044**
- Chouinard, Hayley**; Washington State University; **3057**
- Chung, Chanjin**; Oklahoma State University; **2073**
- Chung, Wonho**; University of Minnesota; **M26**
- Claassen, Roger**; USDA-Economic Research Service; **2021, 3014**
- Clark, Shellye**; USDA-Economic Research Service; **3002**
- Clifton, Ivery**; University of Georgia; **M30**
- Cline, Sarah**; Colorado State University; **3027**
- Coble, Keith**; Mississippi State University; **1008, 3019, 3030**
- Cobourn, Kelly**; University of California, Davis; **2077**
- Coker, Kesha**; Southern Illinois University; **3066**
- Coleman, Jane**; North Dakota State University; **2051**
- Collins, J. Michael**; University of Wisconsin at Madison; **2056, 2081, 3051, 3076**
- Colson, Gregory**; Iowa State University; **2071**
- Conklin, Neilson**; Farm Foundation; **1001**
- Connor, John**; Purdue University; **3067**
- Cook, Michael**; University of Missouri; **2038**
- Cooper, Joseph**; USDA-Economic Research Service; **1008, 2021, 3019, 3047**
- Copur, Zeynep**; University of Florida; **2082**
- Cordero, Paula**; The Ohio State University; **3018**
- Costanigro, Marco**; Colorado State University; **T1**

ACCI Poster numbers begin with an A; AAEA Poster numbers begin with an M or T; and all Session numbers begin with a 10, 20, or 30

Program Participants

Costner, Constance; Michigan State University; 2028

Cox, Lydia; Purdue University; M25

Cox, Maria; Purdue University; M25

Cranfield, John; University of Guelph; 2067, T22

Craven, Bob; University of Minnesota; 1007

Creech, Brett; U.S. Bureau of Labor Statistics; 2003

Crepinsek, Mary Kay; Mathematica Policy Research, Inc.; 3042

Crilley, Jeff; U.S. Bureau of Labor Statistics; 2003

Cronce, John; Jockey International, Inc.; 2004

Cruz, Jose Cesar; University of Sao Paulo; 2023

Cude, Brenda; University of Georgia; 2082, A6, A20

D

Da Pra, Michelle; USDA-Economic Research Service; 2019

Dahl, Molly; Congressional Budget Office; 3055

Dakin, John; Texas Tech University; 3050

Daley, Cindy; California State University, Chico; T12

Danforth, Diana; University of Arkansas; 2068

Darby, Paul; Louisiana State University; 3039

Davis, Elizabeth; University of Minnesota; 2061

Davis, Lucas; University of Michigan; 3005

Davy, Brenda; Virginia Tech; T20

De Blander, Rembert; Katholieke Universiteit Leuven; 3046

de Gorter, Harry; Cornell University; 1002

Dedah, Cheikhna; Louisiana State University; 2015, 2079

Degeneffe, Dean; University of Minnesota; 1006

Deiningner, Klaus; World Bank; 2046, 3068

del Corral, Julio; Universidad de Oviedo; 2025

Delbecq, Benoit; Purdue University; M11

DeLeire, Thomas; University of Wisconsin at Madison; 3055

DeMay, Sara; The Ohio State University; 2002

Deng, Xiangzheng; Chinese Academy of Sciences; 2021

DeSilva, Nirodha; North Dakota State University; M52

Desisto, Thomas; University of Vermont; A10

Detre, Joshua; Louisiana State University; 2015, 3009, 3039

DeVaney, Sharon; Purdue University; 2030, 3051, A14, A15

Dew, Jeffrey; University of Virginia; 3050

Dharmasena, Senarath; Texas A&M University; 3015

Dhoubhadel, Sunil; Texas A&M University; 2043

Dhuyvetter, Kevin; Kansas State University; M32

Diarrassouba, Malick; Auburn University; 3008

Diersen, Matt; South Dakota State University; 2064

Diffenbaugh, Noah; Purdue University; 3021

Dillard, John; USDA-Economic Research Service; 2015

Dimitri, Carolyn; USDA-Economic Research Service; 2052, 2073

Dinar, Ariel; University of California, Riverside; 2027

Ding, Yulian; University of Alberta; 3041

Dismukes, Robert; USDA-Economic Research Service; 1008

Dissanayake, Sahana; University of Illinois at Urbana-Champaign; 1011, 3061, M51

Dixon, Bruce; University of Arkansas; 2068, 3002

Dobson, William; University of Wisconsin at Madison; 2007

Dolan, Elizabeth; University of New Hampshire; 2002, 3052

Domanski, Adam; North Carolina State University; 2049

Dong, Diansheng; USDA-Economic Research Service; T28

Dong, Fengxia; Iowa State University; 2077

Dooley, Frank; Purdue University; 1012, M25

Dorfman, Jeffrey; University of Georgia; 2040, 3003, 3064, T41

Du, Xiaodong; Iowa State University; 2070

Du, Ying; University of Wisconsin at Madison; 2039

Dubman, Robert; USDA-Economic Research Service; M8

Duffy, Patricia; Auburn University; 3042, A21, M10

Duflo, Esther; Massachusetts Institute of Technology; 3005

Duke, Joshua; University of Delaware; 3027

Dumas, Chris; University of North Carolina at Wilmington; 3061

Dumortier, Jerome; Iowa State University; 1011, 3038

Dunn, Mike; Louisiana State University; 2049

Dunn, Richard; Texas A&M University; 3017

Durst, Ron; USDA-Economic Research Service; 3014

D'Uva, Matthew; SOCAP International; 2004

E

Egbendewe-Mondzozo, Aklesso; Texas A&M University; M43

Eggers, Tim; Iowa State University; 2028

Ehmke, Mariah; University of Wyoming; 2065, 3031

Eidman, Vern; University of Minnesota; 2008

Eisen, Joseph; University of Wisconsin at Madison; A17

Eisenberg, Matthew; Cornell University; 2001

Eiswerth, Mark; University of Wisconsin at Whitewater; M44

Ejimakor, Godfrey; North Carolina A&T State University; 2024

Elbakidze, Levan; University of Idaho; M43

Ellinger, Paul; University of Illinois at Urbana-Champaign; 1001, 2032

Emerson, Robert; University of Florida; 3039

Englin, Jeffrey; University of Nevada at Reno; 3012

English, Burton; University of Tennessee; 1002, 2053

Epperson, James; University of Georgia; 2068, 3074

Epplin, Francis; Oklahoma State University; 3006

Erickson, Kenneth; USDA-Economic Research Service; 2015

Ernst, Stan; The Ohio State University; T2

Escalante, Cesar; University of Georgia; 2068, M53

Espeseth, Allison; Covering Kids & Families: Wisconsin; A27

Espey, Molly; Clemson University; 1005

Ettl, Gregory; University of Washington; 2072

Evans, Keith; Iowa State University; 3038, 3061

F

Fabiosa, Jacinto; Iowa State University; 2025

Falkowski, Jan; University of Warsaw; 2024

Farrelly, Matthew; RTI International; 2017

Fausti, Scott; South Dakota State University; T48

Featherstone, Allen; Kansas State University; 2015, 2076

Fenichel, Eli; Arizona State University; 2047

Fernandez, Linda; University of California, Riverside; 1010, 2014

Fernandez-Cornejo, Jorge; USDA-Economic Research Service; 3072

Ferreira, Gustavo; Louisiana State University; 1006

Ferrier, Peyton; USDA-Economic Research Service; T47

Ferris, Jake; Michigan State University; 2008

Feser, Edward; University of Illinois at Urbana-Champaign; 2061

Feuz, Dillon; Utah State University; M33

Filler, Guenther; Humboldt-University Berlin; 3049

Finke, Michael; Texas Tech University; 2055, 3026, A24

Fischbeck, Paul; Carnegie Mellon University; 3013

Fletcher, Jerald; West Virginia University; M48

Program Participants

Florax, Raymond; Purdue University; **3017, 3023, 3044, 3067, M11, M37**

Flores-Lagunes, Alfonso; University of Florida; **2049**

Foltz, Jeremy; University of Wisconsin at Madison; **M5**

Ford-Folle, Kimberly; , USDA-Animal and Plant Health Inspection Service; **3029**

Foster, Ann; U.S. Bureau of Labor Statistics; **2003**

Fowler, Laurie; University of Georgia; **3048**

Franco-Dixon, Mary Ann; Queensland Department of Primary Industries and Fisheries; **3045**

Frank, Joshua; Center for Responsible Lending; **2082**

Frank, Julieta; University of Manitoba; **3064**

Frank, Robert; Cornell University; **2046**

Franken, Jason; University of Missouri; **2079, T17**

Freitas, Luiz; University of Illinois at Urbana-Champaign; **T62**

Frisvold, George; University of Arizona; **3045, 3072**

Fuglie, Keith; USDA-Economic Research Service; **2048, 3011**

Fulginiti, Lilyan; University of Nebraska; **2048**

Fuller, Stephen; Texas A&M University; **3066, T37**

Fulton, Joan; Purdue University; **2053**

Funes, Jose; International Food Policy Research Institute; **3023**

Fungwe, Thomas; USDA-Center for Nutrition Policy and Promotion; **2044**

Funtanilla, Margil; Texas Tech University; **3046**

G

Galarza, Francisco; University of Wisconsin at Madison; **2006, 3056**

Gallardo, Karina; Washington State University; **M14**

Ganning, Joanna; University of Illinois at Urbana-Champaign; **3007**

Gannon, John; Financial Industry Regulatory Authority; **2082, 3024**

Gao, Zhifeng; University of Florida; **2071, 2072, M28**

Garasky, Steven; Iowa State University; **3025**

Garcia, Philip; University of Illinois at Urbana-Champaign; **3030, 3064**

Garduno-Rivera, Rafael; University of Illinois at Urbana-Champaign; **2075**

Garrison, Selena; University of Florida; **2082, A3**

Gassman, Philip; Iowa State University; **M45**

Gedikoglu, Haluk; University of Wisconsin at La Crosse; **2050**

Gerike, Nicole; Virginia Tech; **3051**

Ghosh, Gaurov; Pennsylvania State University; **3071**

Ghosh, Sujit; North Carolina State University; **2040, 2051, 3032**

Gil, Jose; Centre de Recerca en Economia i Desenvolupament Agroalimentari; **M1**

Gillespie, Jeffrey; Louisiana State University; **2058, 3046**

Girante, Maria Joana; University of Minho; **2076**

Gloy, Brent; Cornell University; **1001**

Goddard, Ellen; University of Alberta; **2013, 3004**

Goeller, Dave; University of Nebraska; **1007**

Goetz, Joseph; University of Georgia; **2081**

Goetz, Stephan; Pennsylvania State University; **2052**

Golan, Elise; USDA-Economic Research Service; **2009**

Goldberg, Dave; Columbia University; **T54**

Goldsmith, Peter; University of Illinois at Urbana-Champaign; **2018**

Goldstein, Amanda; University of Vermont; **3025**

Golub, Alla; Purdue University; **2078, 3021**

Gomez, Miguel; Cornell University; **2039, 3009, 3046, T25**

Gonzalez-Vega, Claudio; The Ohio State University; **2046**

Goodhue, Rachael; University of California, Davis; **2077**

Goodwin, Barry; North Carolina State University; **2040, 2043, 2051, 2076, 3032, 3071, 3073, M12, M15, T11**

Gopalakrishnan, Sathya; Duke University; **2014, 3012**

Gopinath, Munisamy; Oregon State University; **2075, 3033**

Gorham, Elizabeth; South Dakota State University; **A15**

Gottlieb, Paul; Rutgers, The State University of New Jersey; **3023**

Götz, Christian; University of Bonn; **1013**

Gould, Brian; University of Wisconsin at Madison; **3015, 3022, M29, T44**

Gow, Hamish; Michigan State University; **1006**

Grable, John; Kansas State University; **2081, 3026**

Graff Zivin, Joshua; University of California, San Diego; **3005**

Gramig, Benjamin; Purdue University; **2045, 2062**

Grant, Jason; Virginia Tech; **1013, 3069**

Gray, Allan; Purdue University; **3009, 3062**

Grebitus, Carola; University of Bonn; **2013, T19**

Greene, Catherine; USDA-Economic Research Service; **T50**

Greenstone, Michael; Massachusetts Institute of Technology; **3005**

Griffith, Wayne; Southern Illinois University; **M50**

Grimsrud, Kristine; University of New Mexico; **2014, 3012**

Grogan, Kelly; University of California, Davis; **2045**

Grout, Cyrus; Oregon State University; **3020**

Grube, Arthur; U.S. Environmental Protection Agency; **3072**

Gu, Weishi; Cornell University; **3069**

Guan, Zhengfei; Michigan State University; **2078, 3049**

Gubanova, Tatiana; Alberta Department of Energy; **2072**

Guci, Ledia; University of Florida; **2049**

Guenther, Patricia; USDA-Center for Nutrition Policy and Promotion; **2044**

Guiteras, Raymond; University of Maryland; **3005**

Gulati, Sumeet; University of British Columbia; **1010, 2041**

Guldmann, Jean-Michel; The Ohio State University; **T56**

Gundersen, Craig; University of Illinois at Urbana-Champaign; **3025, 3040, 3055**

Gunderson, Michael; University of Florida; **1001, 2015, 2037, 3009**

Gunter, Lowell; University of Georgia; **2068, T41**

Gustafson, Bill; Texas Tech University; **2055**

Gustafson, Cole; North Dakota State University; **1002, 2024**

Gutter, Michael; University of Florida; **2082, A3, A17**

Gyawali, Buddhi; Alabama A&M University; **M54**

H

Hadrich, Joleen; Michigan State University; **3039**

Hagerman, Amy; Texas A&M University; **3022**

Hailu, Yohannes; Michigan State University; **2052**

Hall, Adrienne; Purdue University; **A14**

Hallahan, Charlie; USDA-Economic Research Service; **1013, 2015, 2058**

Hamda, Yonas; South Dakota State University; **T48, T61**

Hamilton, Stephen; California Polytechnic State University, San Luis Obispo; **3043**

Hamm, Larry; Michigan State University; **2034**

Hamm, Sandy; University of Arkansas; **2068**

Han, Dong; University of Wisconsin at Madison; **3076, A23**

Hanawa Peterson, Hikaru; Kansas State University; **2073**

Hand, Michael; USDA-Economic Research Service; **2050**

Hansen, Jim; USDA-Economic Research Service; **M42**

Hansen, Kristiana; Katholieke Universiteit Leuven; **3046**

Haq, Zahoor; University of Guelph; **2067**

Harborth, Karl; Kansas State University; **M32**

ACCI Poster numbers begin with an A; AAEA Poster numbers begin with an M or T; and all Session numbers begin with a 10, 20, or 30

Program Participants

- Harri, Ardian**; Mississippi State University; **M7, M27**
Harris, J. Michael; USDA-Economic Research Service; **2015**
Harris, Thomas; University of Nevada at Reno; **2045**
Harris, Virginia; USDA-National Agricultural Statistics Service; **3002**
Harrison, Wes; Louisiana State University; **1006, 2057**
Hart, Chad; Iowa State University; **2010, T30**
Hartell, Jason; GlobalAgRisk, Inc.; **2006**
Hartmann, Monika; University of Bonn; **2016, 2069**
Harvey-Berino, Jean; University of Vermont; **A22**
Harwood, Joy; USDA-Farm Service Agency; **2036**
Havlik, Petr; International Institute for Applied Systems Analysis; **M55**
Hayenga, Marvin; Iowa State University; **2035**
Hayes, Dermot; Iowa State University; **1011, 2059, 2070, T30**
Haynes, Deborah; Montana State University; **3050, A1**
Haynes, George; Montana State University; **2054, 3025**
Headley, Derek; International Food Policy Research Institute; **3023**
Hearne, Robert; North Dakota State University; **M52**
Heath, Claudia; University of Kentucky; **2002**
Heck, Ramona; Baruch College; **A11**
Heckelei, Thomas; University of Bonn; **1013, 2057, 2075**
Heggeness, Misty; University of Minnesota; **3040**
Heimer, Rawley; Brandeis University; **2065**
Helmers, Claes Gustav; Purdue University; **3067**
Henderson, Jason; Federal Reserve Bank, Kansas City; **2032**
Henneberry, Shida; Oklahoma State University; **2075, M19, T34**
Hennessy, David; Iowa State University; **2012, 2018, 2077, T55**
Henningsen, Arne; University of Kiel; **3047**
Henry de Frahan, Bruno; Katholieke Universiteit Leuven; **3046**
Henson, Spencer; University of Guelph; **T22**
Herbert, Velma; University of Georgia; **3074**
Hernandez, Emilio; The Ohio State University; **2046**
Herriges, Joseph; Iowa State University; **2042**
Hertel, Thomas; Purdue University; **2059, 2078, 3017, 3021, 3033, T43**
Herzfeld, Thomas; Wageningen University; **2017**
Higley, Charles; Wisconsin Consumer Utility Board; **2029**
Hite, Diane; Auburn University; **A21, M10**
Hitzhusen, Fred; The Ohio State University; **T56**
Hoehn, John; Michigan State University; **2050**
Hoffman, Linwood; USDA-Economic Research Service; **M41**
Hoffman, Sandra; Resources for the Future; **3013**
Hogarth, Jeanne; Federal Reserve Board; **2056, 2080, 3075, A4**
Hogeland, Julie; USDA-Rural Development; **2007**
Holden, Karen; University of Wisconsin at Madison; **3076**
Holland, David; Washington State University; **2061**
Holland, Steven; Luther College; **M18**
Holmes, Thomas; USDA-Forest Service; **3012**
Holt, Matthew; Purdue University; **3053, 3073**
Hoogenboom, Gerrit; University of Georgia; **3039**
Hooker, Neal; The Ohio State University; **3009, 3013, M21**
Hoppe, Robert; USDA-Economic Research Service; **3002**
Horan, Richard; Michigan State University; **2045, T60**
Horton, Stephanie; California State University, Chico; **T12**
Houée-Bigot, Magalie; Institut National de la Recherche Agronomique; **3015**
House, Carol; USDA-National Agricultural Statistics Service; **3002**
House, Lisa; University of Florida; **2071, 2072**
Houston, Jack; University of Georgia; **2019, A20**
Hovhannisyan, Vardges; University of Wisconsin at Madison; **M29**
Howard, Peter; University of California, Davis; **T57**
Hoynes, Hillary; University of California, Davis; **3055**
Hoyt, Ann; University of Wisconsin at Madison; **2030**
Hsu, Jane; National Chung Hsing University; **3063**
Hu, Wuyang; University of Kentucky; **3025, A16, M49**
Huang, Haixiao; University of Illinois at Urbana-Champaign; **3047**
Huang, Kuo; USDA-Economic Research Service; **2019, 3015**
Huang, Min-Hsin; National Sun Yat-Sen University; **3063**
Huang, Qiuqiong; University of Minnesota; **3038, 3061**
Huang, Rui; University of Connecticut; **2017**
Huang, Sophia; USDA-Economic Research Service; **3015**
Hudson, Darren; Texas Tech University; **M7, M27**
Hueth, Brent; University of Wisconsin at Madison; **3001, 3067**
Huffman, Sonya; Iowa State University; **2017**
Huffman, Wallace; Iowa State University; **1011, 2044, 2071**
Hullinger, Pam; Lawrence Livermore National Laboratory; **3029**
Hunt, Fen; USDA-Cooperative State Research, Education, and Extension Service; **3054**
Hunter, Jennifer; University of Kentucky; **2002**
Hunts, Holly; Montana State University; **A1**
Hurley, Terrance; University of Minnesota; **2071, 3072**
Huston, Sandra; Texas Tech University; **2030, 2055, 2082, 3026, 3051, A24, A25**
Hutchinson, Sharon; University of the West Indies; **2066**

I

- Ibendahl, Gregg**; Mississippi State University; **2064**
Ibrahim, Mohammed; Fort Valley State University; **M30**
Ifft, Jennifer; University of California, Berkeley; **3018**
Ihle, Rico; Georg-August-University of Goettingen; **3053**
Insley, Margaret; University of Waterloo; **1010, 3038**
Isengildina, Olga; Clemson University; **2043**
Ishdorj, Ariun; Iowa State University; **3042**
Isserman, Andrew; University of Illinois at Urbana-Champaign; **2061**
Ivanic, Rasto; Mendel Biotechnology; **3062**
Iwai, Nobuyuki; University of Florida; **3039**

J

- Jaanovic, Miomir**; University of Montenegro; **3008**
Jaenicke, Edward; Pennsylvania State University; **2052, 2073**
Jagger, Craig; House Agriculture Committee; **2036**
Jakus, Paul; Utah State University; **2072, 3016**
James, Harvey; University of Missouri; **3059**
James, Russell; University of Georgia; **2001, 3026**
Jang, Jongick; University of Missouri; **T29**
Janssen, Larry; South Dakota State University; **T61**
Janusch, Nick; California Energy Commission; **T53**
Jayne, Thom; Michigan State University; **2022**
Jefferson-Moore, Kennrett; North Carolina A&T State University; **M15**
Jenkins, Amanda; University of Tennessee; **2053**
Jensen, Helen; Iowa State University; **2013, 2077, 3042**
Jin, Songqing; Michigan State University; **3011, 3068**

ACCI Poster numbers begin with an A; AAEA Poster numbers begin with an M or T; and all Session numbers begin with a 10, 20, or 30

Program Participants

Jin, Yanhong; Rutgers, The State University of New Jersey; **3022, M6**

Johnson, Aaron; University of Idaho; **3009**

Johnson, James; USDA-Economic Research Service; **3002, M8**

Johnson, Jason; Texas A&M University; **1007, 2028**

Johnston, Robert; Clark University; **2031, 3012, 3027, 3061**

Jolejole, Maria Christina; Michigan State University; **2072, 3065**

Jolliffe, Dean; USDA-Economic Research Service; **3055**

Jolly, Curtis; Auburn University; **2066**

Jolly, Robert; Iowa State University; **3007**

Jones, Carol; USDA-Economic Research Service; **3040**

Jones, Derrick; U.K. Food Standards Agency; **1003, 2013**

Jones, Keithly; USDA-Economic Research Service; **2066, 3008**

Jones, Luke; University of Tennessee; **2041, 3037**

Jordan, Jeff; University of Georgia; **3074**

Jose, Douglas; University of Nebraska; **1007, 1009**

Joy, Lois; Independent Consultant; **2065**

Jung, Jione; Korea Institute for International Economic Policy; **2019**

Jung, SuHyun; University of Tennessee; **3073, M47**

Junker, Franziska; University of Bonn; **2075**

Just, David; Cornell University; **2011, 2076, 2079, 3001, 3060, 3071**

K

Kabaci, M.J.; University of Georgia; **A6**

Kaffine, Daniel; Colorado School of Mines; **3037**

Kaiser, Harry; Cornell University; **T28**

Kalaitzandonakes, Nicholas; University of Missouri; **2016, 3069**

Kanbur, Ravi; Cornell University; **2046**

Kandpal, Eeshani; University of Illinois at Urbana-Champaign; **3068**

Kaplan, Jonathan; California State University, Sacramento; **T53**

Karali, Berna; University of Georgia; **2018**

Karov, Vuko; Virginia Tech; **3069**

Katchova, Ani; University of Kentucky; **2016, 3062, T16**

Kaza, Nikhil; University of Maryland; **3037**

Kazmierczak, Richard; Louisiana State University; **2047**

Keeney, Roman; Purdue University; **2059, 3062**

Kegan, Al; Arizona State University; **3013**

Keiser, David; University of Georgia; **3048**

Keithly, Walter; Louisiana State University; **2047**

Kerton, Robert; University of Waterloo; **2001, 2080**

Key, Nigel; USDA-Economic Research Service; **2076**

Khadka Mishra, Shruti; The Ohio State University; **T56**

Khanna, Madhu; University of Illinois at Urbana-Champaign; **2078, 3047, 3054**

Kiawu, James; USDA-Economic Research Service; **T42**

Kielkopf, Jim; Agribank; **2032**

Kim, C.S.; USDA-Economic Research Service; **3048**

Kim, Haejeong; Central Michigan University; **3050**

Kim, Jinhee; University of Maryland; **3050, 3077**

Kim, Meebok; The Ohio State University; **3013**

Kim, SeungGyu; University of Tennessee; **M47**

Kim, Sooil; Government of Korea; **2075**

Kim, Yoon Hyung; The Ohio State University; **2047**

King, John; USDA-Economic Research Service; **2026**

Kinnucan, Henry; Auburn University; **A21**

Kinsey, Jean; University of Minnesota; **1006, 2053, 2057**

Kirsch, Larry; IMR Health Economics; **2004, 2029, 3077**

Kirwan, Barrett; University of Maryland; **2076, 3005, 3019**

Klaiber, H. Allen; Arizona State University; **3016**

Klair, Kevin; University of Minnesota; **1007**

Kleiber, Kandice; Oregon State University; **3014**

Klein, Peter; University of Missouri; **2038, 3035**

Kliebenstein, James; Iowa State University; **1005, 3006**

Kline, Jeffrey; USDA-Forest Service; **2021**

Kling, Catherine; Iowa State University; **2042, 3065**

Knapp, Keith; University of California, Riverside; **3044**

Knutson, Ron; Texas A&M University; **2008**

Kobayashi, Mimako; University of Nevada at Reno; **2045**

Kola, Jukka; University of Helsinki; **2024**

Kolodinsky, Jane; University of Vermont; **1003, 2080, 3025, A10, A18, A22**

Konduru, Srinivasa; California State University, Fresno; **2016, 3069**

Kong, Rong; Northwest A&F University, China; **3049**

Koo, Won; North Dakota State University; **1012, 2070**

Koontz, Stephen; Colorado State University; **2074**

Kostandini, Genti; University of Georgia; **2026, 3045**

Kovacs, Kent; University of Nevada at Reno; **2014, 2050, 3012**

Kraft, Steven; Southern Illinois University; **T63**

Krause, Kate; University of New Mexico; **2014**

Kraybill, David; The Ohio State University; **2002, 2063**

Kreider, Brent; Iowa State University; **3055**

Kriesel, Warren; University of Georgia; **2047, 3023**

Krishna, Vijesh; University of California, Berkeley; **3045**

Kroll, Stephan; Colorado State University; **T53**

Kropp, Jaclyn; Clemson University; **2076, 3071**

Kuchler, Fred; USDA-Economic Research Service; **3063**

Kulasekera, Kumuduni; University of Guelph; **T22**

Kumarappan, Subbu; Michigan State University; **3062**

Kumbhakar, Subal; State University of New York, Binghamton; **3047**

Kuminoff, Nicolai; Virginia Tech; **2031, 3037**

Kunovskaya, Irina; University of Georgia; **A6**

Kupferman, Eugene; Washington State University; **M14**

Kurkalova, Lyubov; North Carolina A&T State University; **M45**

Kusunose, Yoko; University of California, Davis; **2063**

Kuwayama, Yusuke; University of Illinois at Urbana-Champaign; **T59**

Kwasnica, Anthony; Pennsylvania State University; **3020**

Kwon, Dae-Heum; North Dakota State University; **1012, 2019, 2070**

Kyureghian, Gayaneh; Texas A&M University; **2017**

L

Labarta, Ricardo; International Potato Center; **2022**

Lacanilao, Ryan; University of Alberta; **3031**

Lacy, Curt; University of Georgia; **2025**

Lagerkvist, Carl; Swedish University of Agricultural Sciences; **3028**

Lai, Pei-Chun; Texas A&M University; **2016, T37**

Lambert, Dayton; University of Tennessee; **2053, 3023, 3073**

Landerito, Aiko; University of Arkansas; **2068**

Lang, Corey; Cornell University; **T40**

Langemeier, Michael; Kansas State University; **3047**

Lapan, Harvey; Iowa State University; **T55**

Larson, Don; World Bank; **2027**

Larson, James; University of Tennessee; **2053**

ACCI Poster numbers begin with an A; AAEA Poster numbers begin with an M or T; and all Session numbers begin with a 10, 20, or 30

Program Participants

- Larson-Meyer, Enette**; University of Wyoming; 3031
- Lass, Daniel**; University of Massachusetts; 2034
- Lauderdale, Mitz**; Texas Tech University; 3026
- Lavoie, Nathalie**; University of Massachusetts Amherst; 2034, T27
- Lawrence, Frances**; Louisiana State University; A12
- Lawrence, John**; Iowa State University; 3010, 3029
- Lee, Hwang-Jaw**; National Chung Hsing University; 3063
- Lee, Jinkook**; The Ohio State University; 2056
- Lee, John**; Purdue University; 3029
- Lee, Jonq-Ying**; Florida Department of Citrus; M28
- Lee, Yoon**; University of Connecticut; 3070
- Lee, Yoon**; Utah State University; 2054, 3051, A9, A11
- Leech, Irene**; Virginia Tech; 2029
- Lehtonen, Heikki**; MTT Agrifood Research Finland; 3022
- Lei, Zhen**; University of California, Berkeley; 2026
- Leibtag, Ephraim**; USDA-Economic Research Service; 2005, 2067, M35
- Lence, Sergio**; Iowa State University; T30
- Lerman, Zvi**; Hebrew University of Jerusalem; 2048, 2068
- Letort, Elodie**; Institut National de la Recherche Agronomique; 3046
- Lewin, Paul**; Oregon State University; 2061
- Lewis, David**; University of Wisconsin at Madison; 2058, 3012, 3037
- Li, Chenguang**; University of California, Davis; 1012
- Li, Ji**; The Ohio State University; M21
- Li, Jing**; South Dakota State University; T48
- Li, Lan**; Cornell University; T28
- Li, Man**; Oregon State University; 2021
- Li, Shanjun**; State University of New York at Stony Brook; 2046
- Li, Xianghong**; Kansas State University; 3043
- Liang, Yan**; Mississippi State University; 2051, 3022, T14
- Liao, Xiaoli**; University of Illinois at Urbana-Champaign; T24
- Lichtenberg, Erik**; University of Maryland; 3003
- Lieli, Robert**; University of Texas; 2014
- Lien, Gudbrand**; Lillehammer University College; 3047
- Lin, Biing-Hwan**; USDA-Economic Research Service; 2044, T20
- Lin, C.-Y. Cynthia**; University of California, Davis; 3070
- Lin, Jordan**; FDA-Center for Food Safety and Applied Nutrition; 1003
- Lin, Shanshan**; University of Georgia; 3039
- Lino, Mark**; USDA-Center for Nutrition Policy and Promotion; 2044, A5
- Liu, Chuanlan**; Louisiana State University; A12
- Liu, Donald**; University of Minnesota; 3053
- Liu, Kang**; National Chung Cheng University; 3063
- Liu, Xiangping**; North Carolina State University; 3020
- Liu, Xiaowen**; University of Tennessee; 3042
- Liu, Yang**; University of Minnesota; 3038
- Liu, Yanyan**; World Bank; 2046
- Liu, Zheng**; University of Kentucky; M49
- Liverpool, Saweda**; University of Illinois, Urbana-Champaign; 2022
- Livingston, Michael**; USDA-Economic Research Service; 2077, T50
- Lohman, Brenda**; Iowa State University; 3025
- Lohr, Luanne**; University of Georgia; M53
- Loibl, Caezilia**; The Ohio State University; 2002, 2056, 3024
- Lokken, Kristine**; University of Alabama at Birmingham; A19
- Lopez, Jose**; Texas Tech University; T32
- Lopez, Rigoberto**; University of Connecticut; 2017
- Lotade-Manje, Justus**; Texas A&M University; 3017
- Loveridge, Scott**; Michigan State University; 3018
- Lowe, Benjamin**; University of Kent; T23
- Lowenberg-DeBoer, Jess**; Purdue University; 2053, M11
- Ludwig, Lindsay**; Industrial Economics, Inc.; 3037
- Luo, Jianchuan**; Cornell University; T7
- Luo, Jie**; Virginia Tech; 3041, M16
- Lupi, Frank**; Michigan State University; 2072, 3065
- Lusk, Jayson**; Oklahoma State University; 2009, 2037, 2062, 3028
- Lybbert, Travis**; University of California, Davis; 1004, 2063
- Lyford, Conrad**; Texas Tech University; 3046
- Lynch, Lori**; University of Maryland; 3020, 3027
- Lynne, Gary**; University of Nebraska; 2023, 3060
- Lyons, Angela**; University of Illinois at Urbana-Champaign; 3050
- Lyytikainen, Tapani**; Finnish Food Safety Authority; 3022
- MacDonald, Stephen**; USDA-Economic Research Service; 2043, T33
- Maertens, Annemie**; Cornell University; 2011
- Magnan, Nicholas**; University of California, Davis; M39
- Magnier, Alexandre**; University of Missouri; 2016, 3069
- Mahasuweerachai, Phumsith**; Oklahoma State University; 2052
- Mainville, Denise**; Virginia Tech; 3041, M16
- Majumdar, Shibalee**; The Ohio State University; 3074
- Malaga, Jaime**; Texas Tech University; T32
- Mammen, Sheila**; University of Massachusetts Amherst; 3052
- Mancino, Lisa**; USDA-Economic Research Service; 2044, 2067
- Marette, Stephen**; Institut National de la Recherche Agronomique; 2013
- Marion, Bruce**; University of Wisconsin at Madison; 2035
- Mark, Darrell**; University of Nebraska; 2070
- Mark, Tyler**; Louisiana State University; 2015, 2037, 3039
- Markosyan, Armenak**; Washington State University; 1006
- Marre, Alex**; Oregon State University; 3007
- Marsh, Tom**; Washington State University; 3073
- Marshall, David**; University of Kentucky; A16
- Marshall, Maria**; Purdue University; 2054, M23
- Martens, Andrea**; University of Illinois at Urbana-Champaign; 2016, 2057
- Martens, Bobby**; Iowa State University; 1012
- Martin, Steve**; Mississippi State University; 2010, 2053
- Massey, Matt**; U.S. Environmental Protection Agency; 2031
- Masters, William**; Purdue University; 2033, 2067, 3018, 3044, M37
- Masuda, Tadayoshi**; University of Illinois at Urbana-Champaign; 2018
- Matekole, Augustus**; Louisiana State University; T10
- Mathews, Kenneth**; USDA-Economic Research Service; 3029
- Mathews, Leah**; University of North Carolina at Asheville; 2053
- Mathios, Alan**; Cornell University; 2001
- Matson, Joan**; The International Consumer Product Health and Safety Organization; 2080
- Matthews, Kenneth**; USDA-Economic Research Service; 3029
- Mauldin, Teresa**; University of Georgia; A13
- Maupin, Jason**; Virginia Tech; T49
- Mayen, Carlos**; Purdue University; 2025
- Mayer, Rob**; University of Utah; 2080

ACCI Poster numbers begin with an A; AAEA Poster numbers begin with an M or T; and all Session numbers begin with a 10, 20, or 30

Program Participants

- Maynard, Leigh**; University of Kentucky; **2020**
McBride, William; USDA-Economic Research Service; **2077**
McCann, Laura; University of Missouri; **2050, M46**
McCarl, Bruce; Texas A&M University; **1011, 2059, 3021, 3048, 3066, M43**
McCluskey, Jill; Washington State University; **1006, 3031, 3057, M14**
McDermott, Melanie; Rutgers, The State University of New Jersey; **3023**
McIntosh, Craig; University of California, San Diego; **3056**
McKee, Mac; Utah State University; **M33**
McKenzie, Andrew; University of Arkansas; **3022**
McLaren, Antonio; USDA-Cooperative State Research, Education, and Extension Service; **1009**
McLaughlin, Edward; Cornell University; **T28**
McMillan, Melville; University of Alberta; **2072**
McNamara, Paul; University of Illinois at Urbana-Champaign; **2023, 3068**
McPeak, John; Syracuse University; **2006, 3056**
Meentemeyer, Ross; University of North Carolina at Charlotte; **3012**
Melhim, Almuhanad; Washington State University; **T8**
Melius, Carl; Lawrence Livermore National Laboratory; **3029**
Melkonyan, Tigran; University of Nevada at Reno; **3001**
Menapace, Luisa; Iowa State University; **M24**
Menzies, Dusty; Texas A&M University; **1005, T15**
Mercier, Stephanie; Senate Agriculture Committee; **2036**
Merry, Ellen; Federal Reserve Board; **3075**
Meyer, Leslie; USDA-Economic Research Service; **T33**
Meyers, William; University of Missouri; **M36**
Mghenyi, Elliot; World Bank; **2046**
Milkove, Dan; USDA-Economic Research Service; **3040**
Miller, Cristina; University of Illinois at Urbana-Champaign; **T50**
Miller, Douglas; University of Missouri; **T29**
Miller, Gay; University of Illinois at Urbana-Champaign; **3029**
Mills, Bradford; Virginia Tech; **3045**
Mimura, Yoko; University of Georgia; **3050, A13**
Mintert, Jim; Kansas State University; **3010, M32**
Mishra, Ashok; Louisiana State University; **2015, 2079, 3058**
Mitchell, Paul; University of Wisconsin at Madison; **3045, 3072**
Mittelhammer, Ron; Washington State University; **2040, 3073**
Mitzenzwei, Klaus; Norwegian Agricultural Economics Research Institute; **2024**
Moeltner, Klaus; University of Nevada at Reno; **2031**
Mok, Shannon; University of Wisconsin at Madison; **3055**
Molina, Ignacio; Arizona State University; **2074**
Montblanc, Eugenie; University of Nevada at Reno; **T58**
Moon, Wanki; Korea University; **3066, M50**
Moore, Rebecca; University of Georgia; **3070**
Morehart, Mitchell; USDA-Economic Research Service; **2052**
Morgan, Kari; University of Wyoming; **3031**
Morris, Glenn; University of Florida; **3013**
Morrison Paul, Catherine; University of California, Davis; **2058, 2065**
Moschini, GianCarlo; Iowa State University; **M24**
Mosnier, Aline; International Institute for Applied Systems Analysis; **M55**
Moss, Charles; University of Florida; **2015**
Motamed, Mesbah; Purdue University; **3044**
Mount, Timothy; Cornell University; **3053**
Moussa, Bokar; Purdue University; **2053**
Moussavi, Hedayat; University of Wisconsin at Madison; **2030**
Mude, Andrew; International Livestock Research Institute; **2006**
Muhammad, Andrew; Mississippi State University; **1013, 3008**
Mullally, Connor; University of California, Davis; **2006**
Mullen, Jeffrey; University of Georgia; **2047, 3039, 3048**
Murekezi, Abdoul; Michigan State University; **3018**
Murray, Brian; Duke University; **3021**
Muth, Mary; RTI International; **2044, 3013, M35**
Mykerezi, Elton; University of Minnesota; **3016, 3045**
- ## N
- Na Hu, Regina**; Arizona State University; **3013**
Naschold, Felix; Cornell University; **1004**
Naseem, Anwar; McGill University; **2048**
Nathans-Kelly, Traci; University of Wisconsin at Madison; **2029**
Nayar, Beena; University of Kerala, India; **M22**
Nayga, Rodolfo; University of Arkansas; **1003, 3017, 3031, 3041, 3042, 3057, M1, M16**
Neelakantan, Urvi; University of Illinois at Urbana-Champaign; **3026, 3050**
Nefstead, Ward; University of Minnesota; **2051**
Nehring, Richard; USDA-Economic Research Service; **2058, 3072**
Neidell, Matthew; Columbia University; **3005**
Nelson, Carl; University of Illinois at Urbana-Champaign; **3050**
Nelson, Jerry; International Food Policy Research Institute; **2033**
Nene, Gibson; University of Nebraska; **3067**
Newburn, David; Texas A&M University; **3037, 3061**
Newcomb Sinha, Elisabeth; USDA-Economic Research Service; **3072**
Newkirk, Jon; Washington State University; **1007**
Ng, Desmond; Texas A&M University; **3009, 3035**
Nganje, William; Arizona State University; **3013**
Ngeleza, Guylain; International Food Policy Research Institute; **3008, M37**
Nguyen, To; University of Tennessee; **3016**
Nickerson, Cynthia; USDA-Economic Research Service; **2050**
Nielsen, Robert; University of Georgia; **A8, A26**
Niemi, Jarkko; MTT Agrifood Research Finland; **3022**
Nistor, Adela; Brock University; **M11**
Nogueira, Lia; University of Illinois at Urbana-Champaign; **2057**
Nonnemaker, James; RTI International; **2017**
Norton, George; Virginia Tech; **T49**
Norwood, Bailey; Oklahoma State University; **3028**
Novak, Jim; Auburn University; **2036, 3034**
Nunez, Hector; University of Illinois at Urbana-Champaign; **3046**
Nye, Katrina; Utah State University; **3051**
Nzaku, Kilungu; University of Georgia; **2019**
- ## O
- Obersteiner, Michael**; International Institute for Applied Systems Analysis; **M55**
O'Brien, Dan; Kansas State University; **2010**
O'Brien, David; University of Missouri; **2038**
Odening, Martin; Humboldt-University Berlin; **3049**
Okajima, Shigeharu; The Ohio State University; **2027**
Okhrin, Ostap; Humboldt-University Berlin; **3049**
Ollinger, Michael; USDA-Economic Research Service; **2020**
Olper, Alessandro; University of Milano; **2024, 2075**
Olson, Kent; University of Minnesota; **2048**
Olson, Patricia; University of Minnesota; **2028**
Olynk, Nicole; Michigan State University; **3064, M9**
Onal, Hayri; University of Illinois at Urbana-Champaign; **2027, 2041, 2078, 3046, 3047, 3061**
O'Neil-Haight, Megan; University of Maryland; **2028**

ACCI Poster numbers begin with an A; AAEA Poster numbers begin with an M or T; and all Session numbers begin with a 10, 20, or 30

Program Participants

O'Neill, Karen; Rutgers, The State University of New Jersey; **3023**

Onel, Gulcan; North Carolina State University; **3014, T11**

Orazem, Peter; Iowa State University; **3007**

O'Rourke, Patrick; Illinois State University; **3036**

Ortega, David; Purdue University; **2071**

Oskam, Arie; Wageningen University; **2017**

Otoo, Miriam; Purdue University; **2053**

Outlaw, Joe; Texas A&M University; **2008**

P

Paarlberg, Philip; Purdue University; **3029**

Pagoulatos, Angelos; University of Kentucky; **M49**

Palazzo, Amanda; University of Illinois at Urbana-Champaign; **T51**

Palmer, Lance; University of Georgia; **A6**

Pandit, Mahesh; Louisiana State University; **2049**

Papenful, Michael; University of Wisconsin at Madison; **3012**

Parcell, Joe; University of Missouri; **1005, 2073, T17**

Pardey, Phil; University of Minnesota; **3011**

Park, JaeHong; Oklahoma State University; **T34**

Park, John; Texas A&M University; **3042**

Park, Myung; University of Georgia; **3064**

Park, Timothy; University of Georgia; **T3**

Parmeter, Christopher; Virginia Tech; **2031**

Parsons, George; University of Delaware; **2031, 3065**

Partridge, Mark; The Ohio State University; **3023**

Paszkiwicz, Laura; U.S. Bureau of Labor Statistics; **2003, 3040**

Patterson- Andrews, Hazel; University of the West Indies; **2066**

Patterson, David; University of Missouri; **T17**

Paudel, Krishna; Louisiana State University; **2049, 3020, 3072**

Paulin, Geoffrey; U.S. Bureau of Labor Statistics; **2003**

Paulson, Nicholas; University of Illinois at Urbana-Champaign; **1001, 2068**

Peake, Whitney; Murray State University; **M23**

Pede, Valerien; Purdue University; **3023**

Pelletier, Denis; North Carolina State University; **3073**

Pemberton, Carlisle; University of the West Indies; **2066**

Pendell, Dustin; Colorado State University; **3029**

Pennings, Joost; Maastricht University; **2079**

Pepper, John; University of Virginia; **3055**

Peralta, Alexandra; Michigan State University; **2077**

Perevodchikov, Evgeniy; Washington State University; **3073**

Perkis, David; Purdue University; **2034**

Perrin, Richard; University of Nebraska; **3062**

Perry, Greg; Oregon State University; **1009, 2012**

Peterson, Christopher; University of Utah; **2056**

Peterson, Everett; Virginia Tech; **3069**

Peterson, H. Christopher; Michigan State University; **3059, M34, T35**

Pfeiffer, Lisa; University of California, Davis; **3070**

Phaneuf, Dan; North Carolina State University; **2020, 2031**

Phillips, Jon; California State Polytechnic University, Pomona; **T4, T5**

Piggott, Nicholas; North Carolina State University; **1008, 2043, M15**

Pilcher, Kenneth; Mississippi State University; **A19**

Pimental, Leslie; University of Georgia; **A6**

Plain, Ron; University of Missouri; **2010, 3010**

Plastina, Alejandro; International Cotton Advisory Committee; **2048**

Poe, Gregory; Cornell University; **3048**

Pofahl, Geoffrey; Arizona State University; **2005, 2039, 3015**

Polasky, Stephen; University of Minnesota; **3038**

Policinski, Chris; Land O'Lakes, Inc.; **3009**

Polomé, Philippe; Université de Lyon; **3046**

Poock, Scott; University of Missouri; **T17**

Pope, Jaren; Virginia Tech; **2031**

Posadas, Benedict; Mississippi State University; **M20**

Posadas, Ruth; Mississippi Department of Marine Resources; **M20**

Postel, Michael; Rutgers, The State University of New Jersey; **2018**

Poudel, Biswo; University of California, Berkeley; **2049, 3070**

Poulos, Christine; RTI International; **2031**

Power, Gabriel; Texas A&M University; **2018, 3022, 3064, 3066, T15, T26, T45**

Pozo, Veronica; Kansas State University; **2073**

Pradhan, Archana; West Virginia University; **M48**

Pray, Carl; Rutgers, The State University of New Jersey; **2011**

Preckel, Paul; Purdue University; **3003, 3072**

Price, Joseph; University of Georgia; **3070, T3**

Provencher, Bill; University of Wisconsin at Madison; **3012, 3061**

Pushkarskaya, Helen; University of Kentucky; **2054, 3060**

Q

Qaim, Matin; Georg-August-University of Goettingen; **3045**

Qasmi, Bashir; South Dakota State University; **T48**

Qiu, Feng; North Carolina State University; **3071**

R

Rabotyagov, Sergey; University of Washington; **2072**

Racine, Jeffrey; McMaster University; **2049, 3032**

Rada, Nicholas; USDA-Economic Research Service; **2048**

Radcliffe, David; University of Georgia; **3048**

Rahman, Shaikh; Texas Tech University; **2027**

Rahman, Tauhidur; University of Arizona; **T46**

Raimondi, Valentina; University of Milan; **2075**

Rajagopal, Sethulekshmy; University of Kerala, India; **M22**

Ramirez, Octavio; University of Georgia; **2051, 3054**

Ramirez-Grajeda, Mauricio; Universidad de Guadalajara; **3033**

Ran, Tao; Louisiana State University; **2047**

Raper, Randy; USDA-Agricultural Research Service; **M10**

Ready, Richard; Pennsylvania State University; **2031**

Reaves, Dixie; Virginia Tech; **3036**

Regmi, Anita; USDA-Economic Research Service; **M31**

Reimer, Jeffrey; Oregon State University; **2075, 3033**

Rejesus, Rod; North Carolina State University; **2051**

Renkow, Mitch; North Carolina State University; **2061**

Reynolds, Bruce; USDA-Rural Development; **2038**

Rha, Jong-Youn; Seoul National University; **2004**

Rhodes, Charles; University of Connecticut; **2007**

Ribaudo, Marc; USDA-Economic Research Service; **2077, 3071**

Richards, Timothy; Arizona State University; **2005, 2039, 2073, 2074, 3015, 3043**

Ricker-Gilbert, Jacob; Michigan State University; **2022**

Riley, John; Mississippi State University; **2010**

Rimal, Arbindra; Missouri State University; **3066**

Rios, Ana; Inter-American Development Bank; **3018**

Riportella, Roberta; University of Wisconsin at Madison; **A27**

Risse, Mark; University of Georgia; **3048**

Rizov, Marian; Middlesex University; **2017**

Robb, Cliff; University of Alabama; **3026**

Roberts, Donna; USDA-Economic Research Service; **3069**

Roberts, Matthew; The Ohio State University; **T2**

ACCI Poster numbers begin with an A; AAEA Poster numbers begin with an M or T; and all Session numbers begin with a 10, 20, or 30

Program Participants

- Roberts, Michael**; North Carolina State University; 2076
- Roberts, Roland**; University of Tennessee; 2053, M47
- Robertson, Alix**; Lawrence Livermore National Laboratory; 3029
- Robinson, John**; Texas A&M University; T37
- Roche, Erin**; University of Vermont; A18, A22
- Roe, Brian**; The Ohio State University; 3060
- Rojas, Christian**; University of Massachusetts Amherst; T27
- Roka, Fritz**; University of Florida; 3039
- Roland-Holst, David**; University of California, Berkeley; 3018
- Rollins, Kimberly**; University of Nevada at Reno; 2021, 2045, T58
- Roosen, Jutta**; Technische Universität München; 2013
- Rose, Steven**; Electric Power Research Institute; 2078, 3021
- Rosenberger, Randall**; Oregon State University; 2031
- Ross, Brent**; Michigan State University; 3035, 3059
- Rosson, Parr**; Texas A&M University; 2064
- Rousu, Matthew**; Susquehanna University; 2017, 2071
- Rozelle, Scott**; Stanford University; 2011, 3038
- Rucker, Randal**; Montana State University; T18
- Rudel, Thomas**; Rutgers, The State University of New Jersey; 3023
- Rudstrom, Margot**; University of Minnesota at Crookston; 3034
- Savage, Jeff**; University of Illinois at Urbana-Champaign; 3070
- Schaible, Glenn**; USDA-Economic Research Service; 3048
- Scharff, Robert**; The Ohio State University; 3051, 3077
- Schiefer, Jan**; University of Bonn; 2016
- Schlueter, Simon**; University of Bonn; 2057
- Schmeiser, Maximilian**; University of Wisconsin at Madison; 3042
- Schmid, Erwin**; University of Natural Resources and Applied Life Sciences; M55
- Schmidt, Michele**; University of Vermont; A10
- Schmit, Todd**; Cornell University; T7, T25
- Schneider, Uwe**; University of Hamburg; M55
- Schnitkey, Gary**; University of Illinois at Urbana-Champaign; 2068, 3047
- Schoengold, Karina**; University of Nebraska; 2027, 3067
- Schroeder, Ted**; Kansas State University; 2012, 2035, 3041, M32
- Schroeter, Christiane**; California Polytechnic State University, San Luis Obispo; 2009, 3031, 3057
- Schubert, Jens**; University of Nevada at Reno; 3001
- Schuchardt, Jane**; USDA-Cooperative State Research, Education, and Extension Service; 2028, 2081, 3024
- Schultz, Eric**; University of Connecticut; 3061
- Schulz, Lee**; Kansas State University; 3041, M32
- Seale, James**; University of Florida; M31
- Sebranek, Joseph**; Iowa State University; 2013
- Secchi, Silvia**; Southern Illinois University; M45
- Sedik, David**; Food and Agriculture Organization of the United Nations; 2048, 2068
- Seeley, Ralph**; USDA-Economic Research Service; M42
- Segerson, Kathleen**; University of Connecticut; 2041, 3061
- Seidl, Andrew**; Colorado State University; 3027
- Seiling, Sharon**; The Ohio State University; 3052
- Seitzinger, Ann**; USDA-Animal and Plant Health Inspection Service; 3029
- Serra, Teresa**; Centre de Recerca en Economia i Desenvolupament Agroalimentari; 2070, M12
- Sesmero, Juan**; University of Nebraska; 3062
- Sessions, William, III**; Washington State University; 3061
- SeungGyu, Kim**; University of Tennessee; 3073
- Sexton, Richard**; University of California, Davis; 1012
- Shah, Farhed**; University of Connecticut; 3070
- Shah, Payal**; University of Illinois at Urbana-Champaign; 3020
- Shaik, Saleem**; North Dakota State University; 2024, 2051, M52
- Shaikh, Sabina**; University of Chicago; 1010
- Sharkey, Joseph**; Texas A&M University; 3017
- Sharpe, Deanna**; University of Missouri; 2030
- Shaw, Douglass**; Texas A&M University; 3016
- Sheeder, Robert**; Nebraska Department of Environmental Quality; 2023
- Sheldon, Ian**; The Ohio State University; 3033
- Sheriff, Glenn**; Columbia University; 1010
- Sherrick, Bruce**; University of Illinois at Urbana-Champaign; 1001
- Shi, Guanming**; University of Wisconsin at Madison; 3043, 3045
- Shideler, Dave**; Oklahoma State University; 2052
- Shigekawa, Junko**; Saitama University; A7
- Shimokawa, Satoru**; Hong Kong University of Science and Technology; 3017
- Shimshack, Jay**; Tulane University; 2041, 3038
- Shiratori, Sakiko**; University of Minnesota; T21
- Shively, Gerald**; Purdue University; 3018
- Shogren, Jason**; University of Wyoming; 2014
- Shortle, James**; Pennsylvania State University; 3020, 3071
- Shu, Suzanne**; University of California, Los Angeles; 1006
- Shumway, C. Richard**; Washington State University; M13, T8
- Silbert, Megan**; University of Florida; 2047, T38
- Silva, Andres**; University of Kent; 3042
- Simioni, Michel**; Institut National de la Recherche Agronomique; 2049
- Simon, Kosali**; Cornell University; 2001
- Simons, Johannes**; University of Bonn; 2013
- Singh-Knights, Doolarie**; University of the West Indies; 2066
- Skees, Jerry**; University of Kentucky; 2006, 2062
- Slott, Jordan**; Sun Microsystems, Inc.; 3012
- Smith, Hyrum**; Texas Tech University; A24
- Smith, Martin**; Duke University; 3012
- Smith, Michael**; University of Missouri; T17
- Smith, Nathan**; University of Georgia; 3048
- Smith, Trent**; Washington State University; 3031, 3060
- Smith, V. Kerry**; Arizona State University; 3016
- Sneeringer, Stacy**; Wellesley College; 2058, 3005
- Snyder, Samantha**; Purdue University; 3017
- Sohngen, Brent**; The Ohio State University; 2047, 3021, T56
- Soler, Louis-Georges**; Institut National de la Recherche Agronomique; 2069
- Soman, Sethuram**; Dickinson State University; T63
- Somwaru, Agapi**; USDA-Economic Research Service; M42

ACCI Poster numbers begin with an A; AAEA Poster numbers begin with an M or T; and all Session numbers begin with a 10, 20, or 30

Program Participants

Son, Seohee; University of Minnesota; **3052**
Song, Baohui; California State University, Chico; **T12**
Song, Feng; Michigan State University; **T9**
Sorte, Bruce; Oregon State University; **2061**
Souza Monteiro, Diogo; University of Kent; **1003, T23**
Sporleder, Thomas; The Ohio State University; **3009**
Springborn, Michael; University of California, Davis; **2014, 3038**
St. Pierre, Eileen; Oklahoma State University; **2056**
Stallman, Heidi; University of Missouri; **3059**
Stefanova, Stela; University of Delaware; **3065**
Stenberg, Peter; USDA-Economic Research Service; **2052**
Sterns, James; University of Florida; **3035**
Stevens, Robert; University of Utah; **2002**
Stiegert, Kyle; University of Wisconsin at Madison; **2039, 2074, 3043**
Stillman, Richard; USDA-Economic Research Service; **3029**
Stokes, Ken; Texas A&M University; **1007**
Suh, Daeseok; Oklahoma State University; **2073**
Suiter, Mary; Federal Reserve Bank, St. Louis; **3075**
Sun, Ling; USDA-Economic Research Service; **2020, 2048**
Sundaram-Stukel, Reka; University of Wisconsin at Madison; **3040**
Swanson, Josephine; Cornell University; **2029, 3052**
Swinnen, Johan; Katholieke Universiteit Leuven; **2024, 2069, 3011**
Swinton, Scott; Michigan State University; **2072, 2077, T9**
Sykuta, Michael; University of Missouri; **T29**

T

Taheripour, Farzad; Purdue University; **2078, 3021**
Takeshima, Hiroyuki; International Food Policy Research Institute; **M38**
Tanellari, Eftila; Virginia Tech; **3016**
Tauer, Loren; Cornell University; **2025**
Tavéra, Christophe; University of Rennes 1; **3015**
Taylor, Justin; Washington State University; **M35**
Taylor, Mykel; Washington State University; **2020**
Tegene, Abebayehu; USDA-Economic Research Service; **2005**
Tejeda, Hernan; North Carolina State University; **3073**
Templeton, Scott; Clemson University; **2041, 3061**

Thacher, Jennifer; University of New Mexico; **1010, 2014**
Thill, Jean-Claude; University of North Carolina at Charlotte; **3012**
Thilmany, Dawn; Colorado State University; **2052, 3063**
Thompson, Gary; University of Arizona; **T13**
Thompson, Robert; University of Illinois at Urbana-Champaign; **2057**
Thompson, Sally; USDA-Economic Research Service; **2035**
Thomsen, Michael; University of Arkansas; **2020, 3022**
Thurman, Walter; North Carolina State University; **2040, 3003, T18**
Ticlavilca, Andres; Utah State University; **M33**
Tilley, Daniel; Oklahoma State University; **3004**
Tilmon, Don; University of Delaware; **1007**
Tirupattur, Vishwanath; Morgan Stanley; **1001**
Todd, Jessica; USDA-Economic Research Service; **2044, 2067**
Tokovenko, Oleksiy; University of Georgia; **T41**
Tomek, Willam; Cornell University; **3053**
Tonsor, Glynn; Michigan State University; **2070, 3015, 3028, 3064, M9, M34, T35**
Toth, Russell; Cornell University; **T39**
Toth, Sandor; University of Washington; **2072**
Towe, Charles; University of Maryland; **1011, 3037**
Trivelli, Carolina; Instituto de Estudios Peruanos; **2006**
Tronstad, Russell; University of Arizona; **T13**
Tuan, Francis; USDA-Economic Research Service; **M42**
Turnquist, Alan; University of Wisconsin at Madison; **2058**
Turvey, Calum; Cornell University; **3014, 3049**
Tyner, Wally; Purdue University; **2008, 2059, 2078**

U

Ubilava, David; Purdue University; **2012, 3073**
Ulimwengu, John; International Food Policy Research Institute; **3023**
Unnevehr, Laurian; USDA-Economic Research Service; **2005, 3055**
Upendram, Sreedhar; Kansas State University; **T52**

V

Valdivia, Corinne; University of Missouri; **2063**
Valero, Magali; University of Michigan at Dearborn; **2067**
Valero-Gil, Jorge; Universidad Autónoma de Nuevo León; **2067**
Valvekar, Mayuri; University of Wisconsin at

Madison; **3022**
Van der Sluis, Evert; South Dakota State University; **3074**
Van Houtven, George; RTI International; **2031**
van Kooten, G. Cornelis; University of Victoria; **M44**
Vandermore, Frederic; Institut National de la Recherche Agronomique; **2013**
Vedenov, Dmitry; Texas A&M University; **2018, 2062, 3064, 3066, T45**
Veeman, Michele; University of Alberta; **3041**
Velandia, Margarita; University of Tennessee; **2053**
Verma, Monika; Purdue University; **3017**
Vialou, Alexandre; University of Maryland; **3072**
Victoria, Melanie; Clemson University; **3061**
Villas-Boas, Sofia; University of California, Berkeley; **2005**
Villavicencio, Xavier; Texas A&M University; **1011, 3047**
Villoria, Nelson; Purdue University; **1013, T43**
Virtanen, Terhi; Finnish Food Safety Authority; **3022**
Vlietstra, Andrew; Federal Reserve Board; **A4**
Vollrath, Thomas; USDA-Economic Research Service; **1013**
Volpe, Richard; University of California, Davis; **1012**
von Cramon-Taubadel, Stephan; Georg-August-University of Goettingen; **3053**
Vroom, Govert; University of Navarra; **3067**
Vu, Linh; University of Minnesota; **2048**

W

Waggoner, Justin; Kansas State University; **M32**
Wahl, Thomas; North Dakota State University; **3033**
Wailes, Eric; University of Arkansas; **M41**
Walker, Mark; University of Nevada; **3016**
Waller, Mark; Texas A&M University; **1009**
Waller, William; Texas Tech University; **3026**
Walmsley, Terrie; Purdue University; **2024**
Walz, Anna; Louisiana State University; **A12**
Wanago, Nicole; University of Arizona; **A1**
Wang, Chenggang; Texas Tech University; **3046**
Wang, Chunhua; University of North Carolina at Charlotte; **3012**
Wang, H. Holly; Purdue University; **2071**
Wang, Jinxia; Chinese Academy of Sciences; **3038**
Wang, Min; Iowa State University; **1010**
Wang, Shinn-Shyr; University of Massachusetts Amherst; **T27**
Wang, Wenshuang; Mississippi State University; **M27**

Program Participants

Wang, Xin; University of Kentucky; **2020**
Ward, Clement; Oklahoma State University; **3041**
Ward, Michael; Australian National University; **2041**
Weatherspoon, David; Michigan State University; **3008**
Weber, Bruce; Oregon State University; **2061**
Wendt, Minh; University of Minnesota; **2053**
Weninger, Quinn; Iowa State University; **3038**
Werema, Gilbert; Wayland Baptist University; **A20**
Westcott, Paul; USDA-Economic Research Service; **1002**
Westervelt, James; U.S. Army Engineer Research and Development Center; **3061**
Westgren, Randall; University of Missouri; **3035**
Westra, John; Louisiana State University; **T10**
Wetzstein, Hazel; University of Georgia; **M53**
Wetzstein, Michael; University of Georgia; **2077, M53**
Wheeler, Will; U.S. Environmental Protection Agency; **2031**
Whitacre, Brian; Oklahoma State University; **2052**
Whitaker, James; USDA-Economic Research Service; **1008, 2076**
Whitler, Melissa; University of Minnesota; **2061**
Whitmore Schanzenbach, Diane; University of Chicago; **3055**
Widdows, Rick; Purdue University; **2004, 2080, 3077**
Wieck, Christine; University of Bonn; **2057**
Williams, Jeffrey; University of California, Davis; **2077**
Williams, Robert; USDA-Economic Research Service; **M8**
Williamson, James; USDA-Economic Research Service; **3014**
Wilmarth, Melissa; University of Georgia; **A6, A13**
Wilson, Norbert; Auburn University; **2060, 3008**
Wilson, Wylin; North Dakota State University; **2060**
Winchester, Danielle; Texas Tech University; **A25**
Winter-Nelson, Alex; University of Illinois at Urbana-Champaign; **2022, 2057, 3068, T24**
Wirjanto, Tony; University of Waterloo; **3038**
Wisner, Bob; Iowa State University; **2008**
Wohlgenant, Michael; North Carolina State University; **2060**
Wolf, Christopher; Michigan State University; **3028, 3039, 3064, M9, T60**
Wolff, Hendrik; University of Washington; **3044**
Won, Seoung-Joun; University of Missouri; **T29**
Wood, Stanley; AgCommons; **2033**
Woods, Tim; University of Kentucky; **3059**
Woolverton, Andrea; USDA-Economic Research Service; **2023, 2032, T42**

Worthy, Sheri; Mississippi State University; **A19**
Wright, Brian; University of California, Berkeley; **2026**
Wu, Caiwen; Oregon State University; **T54**
Wu, Feng; Michigan State University; **2078, 3049**
Wu, JunJie; Oregon State University; **1011, 2021, 3037**
Wu, Laping; China Agricultural University; **2071**
Wu, Lingfei; Peking University; **2030**
Wu, Ping-Chao; Pennsylvania State University; **2052**
Wu, Steven; Purdue University; **3001, 3067**
Wu, W.M.; Texas A&M University; **1011**
Wu, Ya; University of Georgia; **2068**
Wysocki, Allen; University of Florida; **2034, 2069, 3006, 3059**

X

Xia, Tian; Kansas State University; **2074, 3043**
Xia, Yin; University of Missouri; **2026**
Xie, Fang; Michigan State University; **2045**
Xu, Wei; Humboldt-University Berlin; **3049**
Xu, Wenchao; Oregon State University; **2021, 3037**
Xue, Hong; Virginia Tech; **3041**

Y

Yadav, Vandana; Michigan State University; **3068**
Yan, Ting; University of Wisconsin at Madison; **3076, A2**
Yan, Yan; University of Illinois at Urbana-Champaign; **2068**
Yang, Ting-Ying; Purdue University; **2030**
Yang, Yue; University of Wisconsin at Madison; **3076**
Ye, Xin; University of Maryland; **3037**
Yeap, Clarissa; University of Minnesota; **M26**
Yen, Steven; University of Tennessee; **3042**
Yigezu, Yigezu; Purdue University; **3072**
Yilmazer, Tansel; University of Missouri; **2030, 3051, 3077**
Yoo, Do-Il; University of Wisconsin at Madison; **T31**
Yoon, Taeyeon; University of Connecticut; **3070**
You, Liang; International Food Policy Research Institute; **3023**
You, Wen; Virginia Tech; **3041, M16, T20**
Young, C. Edwin; USDA-Economic Research Service; **1008**
Yu, Cindy; Iowa State University; **2070**
Yu, Li; Iowa State University; **3007**
Yu, Xiaohua; Pennsylvania State University; **2072**
Yue, Chengyan; University of Minnesota; **2013, 2071**

Z

Zapata, Hector; Louisiana State University; **3032**
Zhang, Ge; Virginia Tech; **T20**
Zhang, Xiaobo; International Food Policy Research Institute; **2046**
Zhang, Zhenyu; University of Nebraska; **2027**
Zhang, Zibin; University of Georgia; **M53**
Zhao, Huan; Iowa State University; **2018**
Zhao, Jinhua; Michigan State University; **1010, 3061, T9**
Zhao, Tianli; Cornell University; **3048**
Zhen, Chen; RTI International; **M35**
Zheng, Qiuji; Washington State University; **M13**
Zheng, Zhihao; Oklahoma State University; **M19**
Zhou, Jiehong; Zhejiang University; **2013**
Zhu, Ying; North Carolina State University; **2051, 3049**
Zhuang, Yan; Pennsylvania State University; **2073**
Zick, Cathleen; University of Utah; **2002**
Zilberman, David; University of California, Berkeley; **1008, 2011, 2070, 2079, 3018, 3045, 3048, M3**
Zimmerer, Karl; Pennsylvania State University; **2058**
Zizza, Claire; Auburn University; **A21**
Zulauf, Carl; The Ohio State University; **1008, 3030, 3047**

ACCI Poster numbers begin with an A; AAEA Poster numbers begin with an M or T; and all Session numbers begin with a 10, 20, or 30

Midwest Airlines Center

First Floor

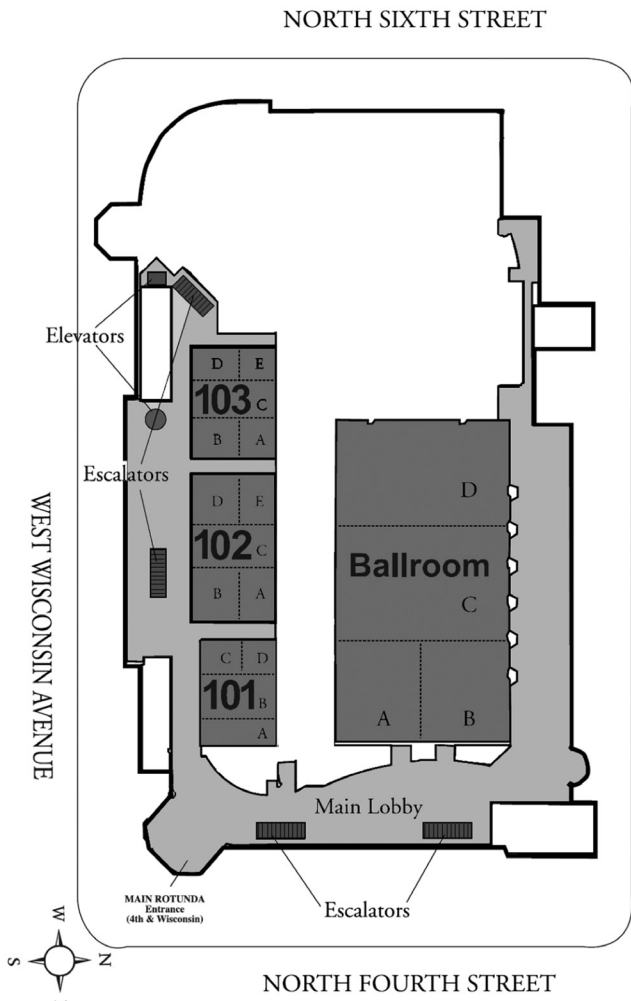

Second Floor

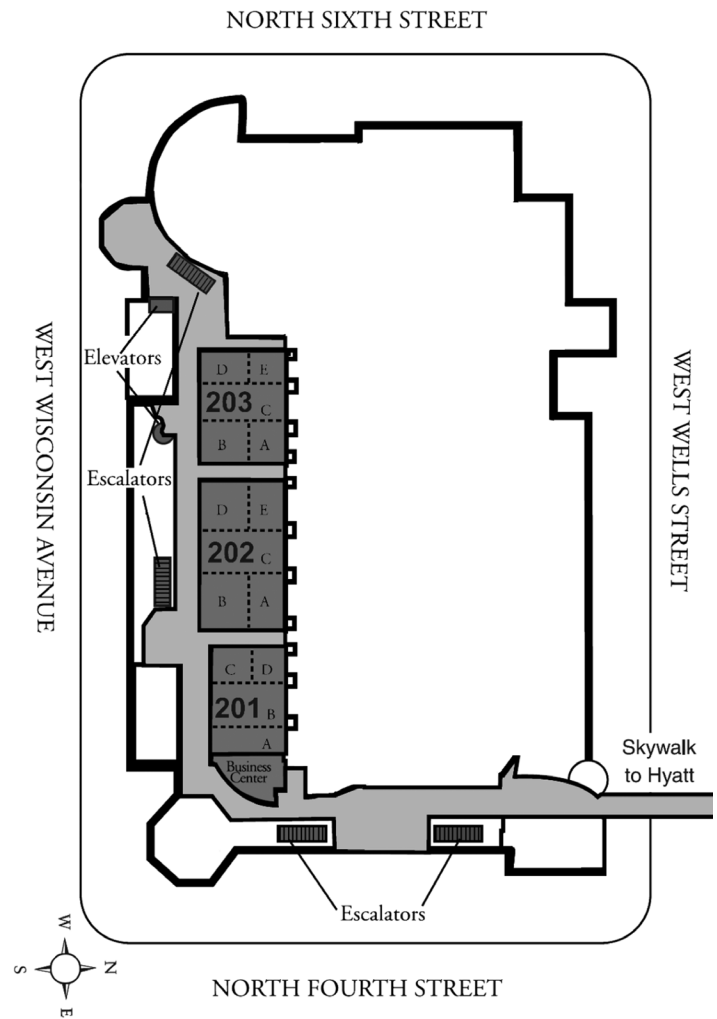

Hyatt Regency

Second Floor

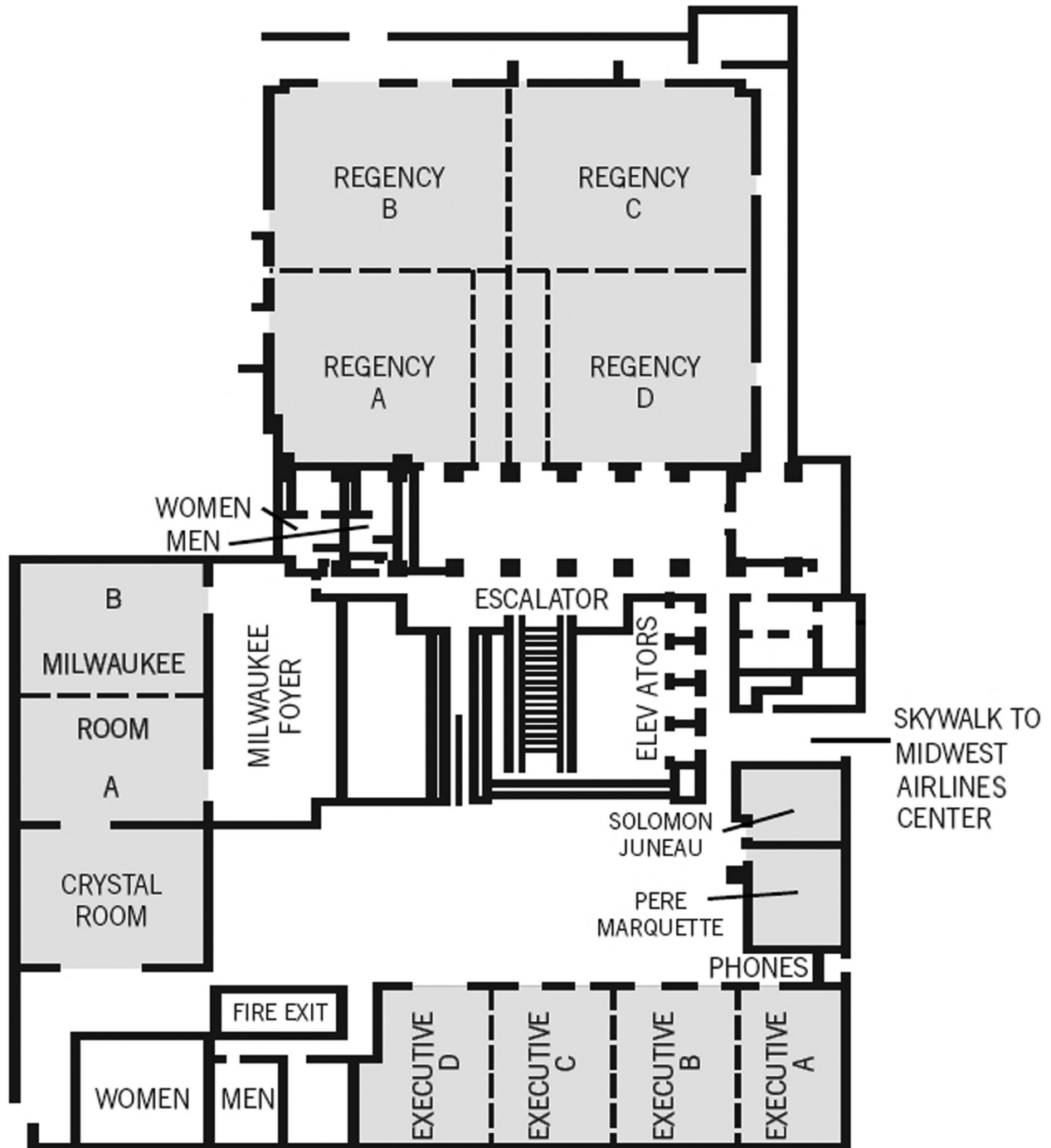

APPLIED ECONOMIC PERSPECTIVES AND POLICY

Starting in 2010, AAEA will begin publishing its newest journal, *AEPP*. You may learn more about the new journal by attending the AAEA special session “*Applied Economic Perspectives and Policy: The Definition and Vision of the New Journal and its Featured Articles*”, which will take place on **Tuesday, July 28** at **11:15–12:00 noon** in the **Midwest Airlines Center, 102C**. You can also visit the *AEPP* website at:
www.aepp.oxfordjournals.org



For more information about the journal visit
www.aepp.oxfordjournals.org

and for instructions on submitting your work, visit
www.oxfordjournals.org/our_journals/aepp/for_authors/submitting



A large sunburst graphic with rays emanating from a semi-circle at the bottom, set against a yellow-to-orange gradient background.

**SAVE
THE
DATE**

DENVER2010

AAEA, CAES, & WAEA Joint Annual Meeting



Denver, CO • July 25–27, 2010