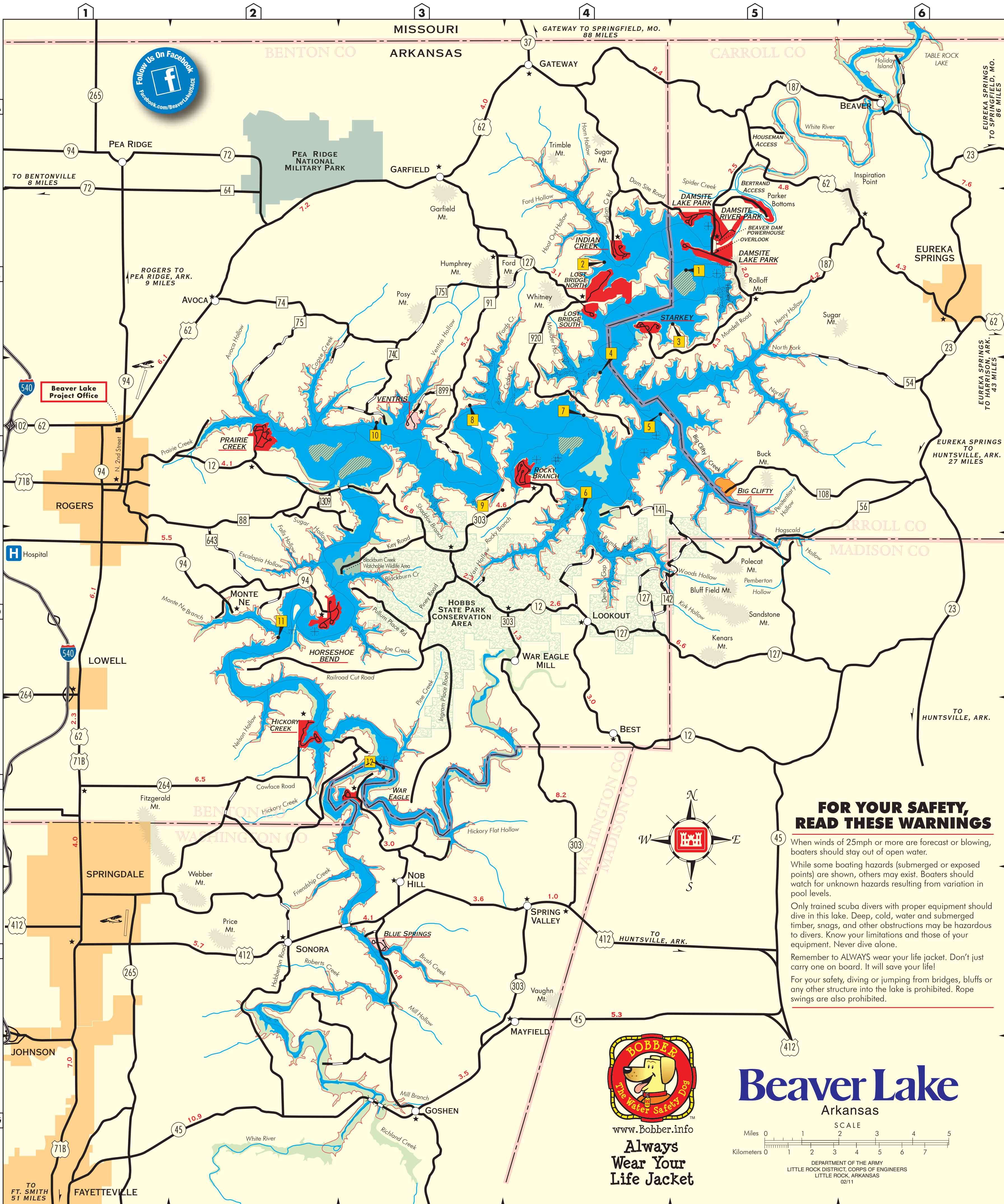

FOR YOUR SAFETY, READ THESE WARNINGS

When winds of 25mph or more are forecast or blowing, boaters should stay out of open water.

While some boating hazards (submerged or exposed points) are shown, others may exist. Boaters should watch for unknown hazards resulting from variation in pool levels.

Only trained scuba divers with proper equipment should dive in this lake. Deep, cold, water and submerged timber, snags, and other obstructions may be hazardous to divers. Know your limitations and those of your equipment. Never dive alone.

Remember to ALWAYS wear your life jacket. Don't just carry one on board. It will save your life!

For your safety, diving or jumping from bridges, bluffs or any other structure into the lake is prohibited. Rope swings are also prohibited.

BOBBER The Water Safety Dog™
www.Bobber.info
Always Wear Your Life Jacket

Beaver Lake
Arkansas

SCALE
Miles 0 1 2 3 4 5
Kilometers 0 1 2 3 4 5 6 7

DEPARTMENT OF THE ARMY
LITTLE ROCK DISTRICT, CORPS OF ENGINEERS
LITTLE ROCK, ARKANSAS
02/11

FACILITIES

LOCATION	Map Location	Day Use Area	Public Campgrounds	50amp Sites	Group Shelter	Public Swim Beach	Public Launching Ramp	Sanitary dump station	Showers	Playground	Nature Trail	50 Amp with Water	Full Hookup	Marina
Big Clifty	C5		★				★							
Blue Springs	F3						★							
Dam Site Lake	B5	★	★	★	★	★	★	★	★	★	★			
Dam Site River	B5		★	★			★	★	★	★		★		
Hickory Creek	E2	★	★	★	★	★	★	★	★	★				★
Horseshoe Bend	D2	★	★	★	★	★	★	★	★	★	★	★		★
Indian Creek	B4	★	★			★	★	★	★	★	★			
Lost Bridge North	B4	★	★			★	★	★	★	★	★			★
Lost Bridge South	B3	★	★	★		★	★	★	★	★	★	★		
Prairie Creek	C2	★	★	★	★	★	★	★	★	★	★	★		★
Rocky Branch	C4	★	★	★	★	★	★	★	★	★	★			★
Starkey	B4	★	★		★		★	★	★	★			★	★
Ventris	C3						★							
War Eagle	E3		★		★	★	★	★	★	★				★

CORPS MANAGED PARKS

Dam Site Lake Park 479-253-5828
348 Dam Site Lake Road, Eureka Springs, AR 72631
93°51'19.426"W 36°25'13.049"N

Dam Site River Park 479-253-9865
181 Dam Site River, Eureka Springs, AR 72631
93°50'42.134"W 36°25'50.273"N

Hickory Creek Park 479-750-2943
12618 Hickory Creek Road , Lowell, AR 72745
94°2'17.109"W 36°14'15.552"N

Horseshoe Bend Park 479-925-2561
16165 E Hwy 94, Rogers, AR 72758
94°1'30.266"W 36°17'11.444"N

Indian Creek Park 479-656-3145
13324 Indian Creek Road, Garfield, AR 72732
93°53'17.484"W 36°25'7.158"N

Lost Bridge North Park 479-359-3312
12485 Marina Road, Garfield, AR 72732
93°54'14.793"W 36°24'6.978"N

Lost Bridge South Park 479-359-3755
12001 Buckhorn Circle, Garfield, AR 72732
93°54'14.455"W 36°23'47.116"N

Prairie Creek Park 479-925-3957
9300 N. Park Road, Rogers, AR 72756
94°3'20.865"W 36°20'54.226"N

Rocky Branch Park 479-925-2526
20181 Park Road, Rogers, AR 72756
93°56'0.971"W 36°20'3.511"N

Starkey Park 479-253-5866
4022 Mundell Road, Eureka Springs, AR 72631
93°52'36.923"W 36°23'23.848"N

War Eagle Park 479-750-4722
18450 War Eagle Road, Springdale, AR 72764
94°0'48.39"W 36°13'4.825"N

Please call the Beaver Project Office if no one is available.

LEGEND

- U.S. Interstate
- U.S. Highway
- State Highway
- County Road
- Paved Road
- Graveled or Secondary Road
- Mileage
- Lake At Conservation Pool Level, El. 1120.0
- Lake At Full Flood Control, El. 1130.0
- Uncleared Area in Pool
- Location Marker
- Submerged or Exposed Point
- Lands Licensed to Ark. Game & Fish Comm.
- Corps Park
- Closed Park (Boat Launch Only)
- Leased Park (Big Clifty is leased by Carroll County)
- Project Boundary