



GUIDE TO SERVICES



2025

STAY CONNECTED

in Palm Beach County



SUBSCRIBE



To subscribe to the PBC TV Channel 20 Program Guide, call 561-355-4573 or visit pbc.gov



YOUR CHANNEL FOR COUNTY PROGRAMS & SERVICES

From local programming on amenities, festivals and events to meetings on current issues and priorities in the County. We have it all and cover it all.

Visit pbc.gov/stayconnected to find Palm Beach County's official social media sites, email newsletters and mobile apps to always be in the know!

DOWNLOAD TODAY



Scan the QR code with the camera on your phone to download our new app.



Download on the App Store



GET IT ON Google Play

TABLE OF CONTENTS

» GOVERNMENT	5-24
<i>STATE LOCAL PBC DEPARTMENTS COURTS EDUCATION VOTING CONSTITUTIONAL OFFICERS MUNICIPALITIES LEGISLATIVE DELEGATION & STATE OFFICIALS SPECIAL TAXING DISTRICTS CHAMBERS OF COMMERCE PBC ORGANIZATIONAL STRUCTURE</i>	
» PERMITS, RECORDS & REGISTRATION	25-33
<i>CLERK PAYABLES PERMITS PROPERTY APPRAISER RECORDS REGISTRATION TAX COLLECTOR</i>	
» HOUSING, BUILDING & DEVELOPMENT	35-39
<i>BUILDING & DEVELOPMENT HOUSING REPAIRS ROAD & BRIDGE</i>	
» BUSINESS	41-44
<i>AGRICULTURE BUSINESS CONSUMER AFFAIRS LICENSING</i>	
» WASTE, WATER & ENVIRONMENT	45-49
<i>ENVIRONMENTAL WASTE WATER</i>	
» HEALTH & PUBLIC SAFETY	51-58
<i>FIRE RESCUE HEALTH PUBLIC SAFETY SHERIFF</i>	
» SENIOR/VETERAN/COMMUNITY SERVICES	59-68
<i>EMPLOYMENT RESOURCES HUMAN SERVICES NONPROFIT SENIORS/VETERANS VOLUNTEER PROGRAMS YOUTH SERVICES</i>	
» LEISURE & TRANSPORTATION	69-77
<i>ACTIVITIES BEACHES ENTERTAINMENT LIBRARIES PARKS SPORTS TRANSPORTATION</i>	
» INDEX & MAPS	79-95

Palm Beach County is dedicated to meeting all of your accessibility needs. If you have specific questions or concerns about the accessibility of this publication, we have trained individuals available to assist you. Please contact us directly at 561-355-2754, or via email at pbcaccessibility@pbc.gov. This publication is available at pbc.gov/publications. It is updated periodically as needed online with additions, deletions, corrections and omissions until the next scheduled printing.

OUR VISION

Think strategically and anticipate the future. Ensure that decisions we make today will have lasting value.



Palm Beach County
Board of County Commissioners

OUR MISSION

To drive a continuous improvement culture of excellence that achieves a measurably high level of public satisfaction.

Customer Focus
Performance Measures
Empowerment
Continuous Quality Improvement
Cost-Efficiency

OUR GOALS

BOARD OF COUNTY COMMISSIONERS

As of Nov. 19, 2024



Maria G. Marino

District 1, Mayor

355-2201 or 877-930-2201

mmarino@pbc.gov



Gregg K. Weiss

District 2

355-2202 or 877-930-2202

gweiss@pbc.gov



Joel Flores

District 3

355-2203 or 877-930-2203

jgflores@pbc.gov



Marci Woodward

District 4

355-2204 or 877-930-2204

mwoodward@pbc.gov



Maria Sachs

District 5

355-2205 or 877-930-2205

msachs@pbc.gov



Sara Baxter

District 6, Vice Mayor

355-2206 or 877-930-2206

sbaxter@pbc.gov



Bobby Powell, Jr.

District 7

355-2207 or 877-930-2207

bpowell@pbc.gov



Verdenia C. Baker
County Administrator



Find Your District Locator Map

Scan QR code to find your District Commissioner for your area with our interactive map.

pbc.gov



ABBREVIATIONS

BCC | *Board of County Commissioners*

PBC | *Palm Beach County*

WPB | *West Palm Beach*

Palm Beach County's area code is 561.



GOVERNMENT

FEDERAL

White House **202-456-1414**
Comment Line: 202-456-1111
 1600 Pennsylvania Ave. NW, Washington, D.C. 20500-0003

STATE

Child Support & Enforcement **850-488-5437**
floridarevenue.com/childsupport
 881 S. Congress Ave., West Palm Beach 33406
 2990 N. Main St., Belle Glade 33430

State of Florida Department of Revenue. Customer service hours 8 a.m.-5 p.m.

Children & Families, Dept. of **837-5078**
myflfamilies.com or 866-762-2237 or 850-300-4323
 2051 MLK Blvd. #200, Riviera Beach 33404

State of Florida.

Comptroller, Florida Office of **800-342-2762**
myfloridacfo.com
 200 East Gaines St., Tallahassee, 32399

State of Florida Department of Financial Services.

Department of Revenue, State **640-2800**
floridarevenue.com
 2468 Metrocentre Blvd., West Palm Beach 33407

West Palm Beach Service Center. Sales Tax Division.

Detention Center, Juvenile **881-5020, ext. 103**
djj.state.fl.us Tallahassee: 850-488-1850
 1100 45th St., West Palm Beach 33407

State of Florida.

Ethics Commission **850-488-7864**
ethics.state.fl.us

325 John Knox Road, Tallahassee 32303

Health Department Administration **840-4500**
 800 Clematis St., West Palm Beach 33401
Florida Health - Palm Beach County.

Information, State **866-693-6748**
myflorida.com or 850-488-1234

Insurance Commissioner **877-693-5236**
myfloridacfo.com Out of state: 850-413-3140
 200 E. Gaines St., Tallahassee 32399

Department of Financial Services, State of Florida.

Insurance Fraud **837-5601** or 850-413-3115
myfloridacfo.com
 400 N. Congress Ave. #250, West Palm Beach 33401

Intangible Tax **640-2800** or 800-352-3671
floridarevenue.com
 2468 Metrocentre Blvd., West Palm Beach 33407

State of Florida Dept. of Revenue.

Juvenile Detention Center **561-357-5930**
 1100 45th St., Building A, West Palm Beach 33407
State of Florida.

Law Revision & Information **850-488-2323**
flisenate.gov
myfloridahouse.gov
leg.state.fl.us

This number is available to check the status of Florida legislative bills during session.

Lemon Law **800-321-5366**
myfloridalegal.com
State of Florida. This website is not specific to Lemon Law. Hover over the dropdown menu that says "about the office" and click on Lemon Law.

State of Florida Information..... 866-693-6748

Telephone information for state offices.

LOCAL

Access 233-0750

2633 Vista Pkwy., West Palm Beach 33411

Facilities Development & Operations. Processes county employee access and identification cards and criminal history record checks.

Art in Public Places 233-0235

pbc.gov/fdo/art

Facilities Development & Operations. Provides art that complements public buildings, parks and plazas; creates a sense of place; enhances community identity; improves the design quality of public infrastructure and contributes to the missions of county departments where projects are sited.

Board of County Commissioners (BCC) Meeting Agendas 355-3229

pbc.gov/bcc/agenda

301 N. Olive Ave., 11th Floor, West Palm Beach 33401

County Administration. Copies are available one week prior to the Tuesday meetings at the PBC Robert Weisman Governmental Center information desk or viewable online.

BCC Meetings 355-3324

pbc.gov

County Administration. The BCC generally meets on the first and third Tuesday of each month for public hearings and regular agenda items.

Census Tract Information 233-5300

Planning, Zoning & Building. Provides Census Tract data to the public and other local governments for population and demographic data.

Citizenship Information/Immigration 800-375-5283

uscis.gov

United States Citizenship & Immigrations Services (USCIS)

9300 Belvedere Road, Royal Palm Beach 33411

Call for an appointment, no walk-ins.

Constitutional Officers

Public Affairs. Constitutional officers and the Judiciary are established by the Florida Constitution. Officers are elected by the voters and are not under the jurisdiction of the Board of County Commissioners.

Contract Development & Control 355-4150

pbc.gov/ofmb/contracts

301 N. Olive Ave., Room 702.211, West Palm Beach 33401

Financial Management & Budget. Operates as contract clearinghouse and reviews all contract related items going to the BCC for approval.

County Attorney 355-2225

301 N. Olive Ave., Room 601, West Palm Beach 33401

County Attorney. Provides legal counsel on matters related to county government for county commissioners, administration and staff.

County Governmental Center 355-2040

301 N. Olive Ave., 11th Floor, West Palm Beach 33401

County Administration. Houses most county administrative offices, including the BCC offices, County Administration and the Jane M. Thompson Memorial Chambers.

Ethics, Commission on 355-1915

palmbeachcountyethics.com

or 877-766-5920

300 N. Dixie Highway, Ste. 450, West Palm Beach 33401

Commission on Ethics. Conducts ongoing educational programs, community outreach, provides advice, and interprets and enforces the local conflict of interest and gift laws.

Finance Department 355-2912

mypalmbeachclerk.com

301 N. Olive Ave., Room 203, West Palm Beach 33401

Clerk of the Circuit Court & Comptroller. Performs financial duties, acting as ex-officio auditor, treasurer, accountant and custodian of county funds. Receives all money paid to the county, responsible for paying all county bills and issues payroll checks biweekly to county employees.

Fixed Assets Management 233-2031

2455 Vista Pkwy., West Palm Beach 33411

Financial Management & Budget. Maintains physical inventory records for county-owned tangible assets.

Hispanic Chamber of Commerce 832-1986

hispanicchamberpbc.com

1427 S. Congress Ave., Building B, West Palm Beach 33406

The gateway to connecting and growing business to the Hispanic community.

Internal Auditor 681-4471

pbc.gov/internalauditor

2300 N. Jog Road, 4th Floor, West Palm Beach 33411

Internal Auditor's Office. Performs operational audits of departments and agencies under the control of the BCC.

Internal Revenue..... 800-829-1040

irs.gov Forms: 800-829-3676; Local: 616-2002

1700 Palm Beach Lakes Blvd., Suite 130, West Palm Beach 33406

Minutes Department..... 355-2951

mypalmbeachclerk.com/records/minutes

301 N. Olive Ave., 2nd Floor, Room 203, West Palm Beach 33401

Clerk of the Circuit Court & Comptroller. Responsible for keeping official documents and records of the commission, serves as the clerk for the Value Adjustment Board, records, indexes and preserves minutes of commission meetings.

Ordinances..... 355-2958

mypalmbeachclerk.com

Clerk of the Circuit Court & Comptroller. Official record keeper of the BCC documents, including ordinances. Prepares and maintains ordinances.

League of Cities..... 355-4484

palmbeachcountyleagueofcities.com

301 N. Olive Ave., 10th Floor, Room 1002.17, WPB 33401

League of Cities. Represents PBC's 39 municipalities and over 100 associate, government, nonprofit and business organizations; promotes and advances collective interest of the municipalities; studies municipal issues and seeks desired results through cooperative effort while respecting the principles of home rule; advocates and educates intergovernmentally on behalf of all of represented cities.

Palm Beach Transportation

Planning Agency (TPA) 725-0800

PalmBeachTPA.org

301 Datura St., West Palm Beach 33401

Transportation Planning Agency. Collaboratively plans, prioritizes and funds the transportation system with a vision of a safe, efficient and connected multimodal transportation system.

Parking Facilities (Downtown WPB)..... 355-3235

505 Banyan Blvd., West Palm Beach 33401

Facilities Development & Operations. Operates the parking structures and lots associated with the Robert Weisman Palm Beach County Governmental Center and Judicial Center complexes to ensure access to the county and court programs.

Passport Services 233-2788

www.pbclibrary.org/faq/passport-services

passports@pbclibrary.org

Library System. An official Passport Acceptance Facility for the U.S. Department of State, offering routine and expedited processing options. Processing times vary.

PBC TV Channel 20 355-4573

pbc.gov/CH20

301 N. Olive Ave., 10th Floor, West Palm Beach 33401

Public Affairs. Education and government television station for PBC programs and services, including live coverage of meetings, special events and a wide variety of locally-produced informational programming.

Population Statistics..... 233-5300

PBC Planning Division 233-5300

Business Development Board 835-1008

Social Security Administration..... 800-772-1213

ssa.gov

925 SE 1st St., Belle Glade 33430 855-257-0983

621 NW 53rd St. #400, Boca Raton 33487 877-467-1703

801 Clematis St. #2, West Palm Beach 33401 866-783-7339

Check ssa.gov/agency/emergency for office closures and locations.

Solid Waste Authority 640-4000

swa.org

Toll Free: 866-792-4636

7501 N. Jog Road, West Palm Beach 33412

Solid Waste Authority. Provides a comprehensive and cost-effective system for solid waste disposal.

Speakers Bureau 355-2754

Boca, Delray, Glades:

888-808-3127

301 N. Olive Ave., 11th Floor, West Palm Beach 33401

Public Affairs. Provides free presentations by county staff on topics pertaining to county government services and issues.

Thrift Store 233-2256

pbc.gov/thriftstore

2455 Vista Pkwy., West Palm Beach 33411

Financial Management & Budget. Provides the sale of surplus property to the public.

PBC DEPARTMENTS

Administration (County) 355-2040

pbc.gov

301 N. Olive Ave., 11th Floor, West Palm Beach 33401

County Administration. Oversees daily operations of their assigned departments, liaising with department directors, councils, committees, and boards.

Airports, County 471-7420

Airports. Oversees the operation of Palm Beach International Airport and three general aviation facilities.

Community Services 355-4792

pbc.gov/communityservices

810 Datura St., West Palm Beach 33401

Community Services. Responsible for planning and managing programs to meet the community and human service needs of county citizens.

Cooperative Extension Service 233-1700

pbc.gov/coextension

531-559 N. Military Trail, West Palm Beach 33415

Cooperative Extension Service. Provides educational programs and information for agricultural crops, family and consumer issues, youth development, environmental horticulture, agriculture worker safety, farm safety training, pesticide training certification, pesticide exams, irrigation conservation, protection of native tree canopies and Florida Friendly Landscaping Principles.

Criminal Justice Commission 355-4943

pbc.gov/criminaljustice

301 N. Olive Ave., West Palm Beach 33401

Criminal Justice Commission. Serves as the advisory commission to the Board of County Commissioners on criminal justice programs, policies and funding; Coordinates law enforcement and crime prevention, reviews and evaluates systems and programs, and makes recommendations to promote an efficient, just, and cost-effective criminal justice system.

Engineering & Public Works 684-4000

pbc.gov/engineering

2300 N. Jog Road, West Palm Beach 33411

Administrative Services	684-4000
County Engineer/BCC	355-2006
Construction Coordination	684-4180
Land Development	684-4090
Roadway Production	684-4150
Road & Bridge Division	233-3950
Survey Section/BCC	684-4005
Streetscape	684-4090
Traffic Division	684-4030
Emergencies, nights & weekends	712-6428

Engineering & Public Works. Operations include county roads and bridges, street improvement, project design and construction, right of way acquisition, vehicular and pedestrian traffic control, construction coordination, land development, roadway production and right of way beautification.

Environmental Resources Management 233-2400

pbcerm.com

2300 N. Jog Road, 4th Floor, West Palm Beach 33411

Environmental Resources Management. Establishes, maintains and implements programs for the protection, preservation and enhancement of the land and water resources of PBC.

Facilities Development & Operations 233-0200

2633 Vista Pkwy., West Palm Beach 33411

Facilities Development & Operations. Responsible for siting and land acquisition, designing permitting, constructing, managing, and providing audio visual, radio and security services.

Financial Management & Budget 355-4626

pbc.gov/ofmb

301 N. Olive Ave., Room 702.26, West Palm Beach 33401

Budget/BCC	355-2580
Debt Management/BCC	355-2733
Strategic Planning & Performance Management	355-4075

Financial Management & Budget. Coordinates the development and administration of the county's annual operating budget, five-year capital budget and prepares financial management reports.

Fire Rescue Administration 616-7000

Emergency: 911

Fire Rescue Public Information Office 616-7077

405 Pike Road, West Palm Beach 33411

Fire Rescue. Responsible for the coordination of fire protection, hazardous materials mitigation and advanced life-support services for unincorporated areas of PBC.

Housing & Economic Development 233-3600

pbc.gov/hed

100 Australian Ave. #500, West Palm Beach 33406

Housing & Economic Development. Provides financial assistance to eligible individuals to purchase and/or rehabilitate single family homes. Provides assistance to businesses to expand or relocate to PBC, while creating new jobs.

Information Systems Services 355-2823

Information Systems Services. Provides IT services to county departments

Inspector General, Office of 233-2350

Fraud, waste and abuse hotline: 877-OIG-TIPS

pbc.gov/OIG

inspector@pbc.gov

100 Australian Ave., 4th Floor, West Palm Beach 33406

Office of Inspector General. Authorized by ordinance to promote economy, efficiency and effectiveness in county, municipality programs and operations and other entities under its jurisdiction and to prevent and detect fraud, waste and abuse.

Legislative Affairs Office 355-3452

pbc.gov/legislativeaffairs

301 N. Olive Ave., 7th Floor, Room 701.1, West Palm Beach 33401

Legislative Affairs. Assures support of county objectives before the Florida Legislature and U.S. Congress and provides coordination and assistance to the 13-member Legislative Delegation, the League of Cities and other local agencies and associations.

Legislative Delegation Office 355-2406

palmbeachdelegation.com

301 N. Olive Ave., 7th Floor, Room 701.6, West Palm Beach 33401

Legislative Delegation. Serves 13 members of the Florida Senate and House of Representatives who represent PBC in Tallahassee. Responsible for scheduling and coordinating all delegation meetings in PBC and Tallahassee; developing the delegation's legislative program; providing legislative assistance and research to the delegation during the legislative session; and serving as a liaison between the delegation and local governments and community organizations.

Library System..... 233-2600

www.pbclibrary.org

Main Library

3650 Summit Blvd., West Palm Beach 33406

Library Annex

649-5500

Library System. Operates 17+ locations and a Bookmobile. Electronic services include access to the internet and subscription online resources, downloadable books, music and streaming video. Wi-Fi is also available at all library locations. Information and research assistance available. Storytimes, technology classes and other activities are presented at most locations. Talking Books for the Visually Impaired Handicapped, Books-By-Mail for the homebound and literacy tutoring for adults are also available.

Medical Examiner 688-4575

3126 Gun Club Road, West Palm Beach 33406

Medical Examiner's Office. Performs statutory forensic investigative responsibilities through the combined efforts of forensic pathologists, medicolegal death investigators, forensic technicians and operational/support staff.

Office of Community Revitalization 233-5303

pbc.gov/ocr

Vista Center

2300 N. Jog Road, West Palm Beach 33411

Office of Community Revitalization. Provides neighborhood revitalization and community outreach and development programs.

Office of Equal Business Opportunity..... 616-6840

pbc.gov/oebo

50 S. Military Trail #202, West Palm Beach 33415

Office of Equal Business Opportunity. Assists small, minority and/or women business owners with bidding on county contracts, identifying sources of financial and technical assistance, and monitoring conditions that encourage growth, development and opportunities for these businesses.

Office of Equal Opportunity..... 355-4883

pbc.gov/equalopportunity

301 N. Olive Ave., 10th Floor, West Palm Beach 33401

Office of Equal Opportunity. Investigates and resolves complaints of discrimination in employment, housing and public accommodations, responsible for the county's Disability Accessibility program and provides human relations training and referral services.

Office of Resilience 233-2400

pbc.gov/resilience

2300 N. Jog Road, 4th Floor, West Palm Beach 33411

Office of Resilience. Works to ensure sustainability by addressing the physical, social and economic challenges of a changing climate.

Palm Tran Administrative Offices 841-4200

palmtran.org

100 N. Congress Ave., Delray Beach 33445

Information Lines:

West Palm Beach (Main) Facility	841-4200
Delray Beach Facility	278-1052
Palm Tran Connection	649-9838

Palm Tran. Provides fixed-route bus transportation. The fixed-route service has more than 150 buses providing daily service to more than 2,800 bus stops on 30 routes. Weekday peak service runs every 30 minutes. Off-peak service runs every 60 minutes. Weekend service runs hourly on most routes. Operates the Port St. Lucie Express service, connecting downtown West Palm Beach and Port St. Lucie with non-stop travel.

Parks & Recreation..... 966-6600

pbcparks.com

2700 6th Ave. S., Lake Worth 33461

Park Ranger	252-1714
Park Maintenance	966-6655
Park Planning and Development	966-6636
Aquatics Division	966-6631

Recreation Services Division 966-6625
 Special Facilities Division 963-6738
 Financial & Support Services 963-6782
 Business Development 966-6643

Parks & Recreation. Recognized nationally for excellence in park and recreation management, and provides organized recreational programs and services for people of all ages and disabilities.

Personnel

BCC Human Resources 616-6888

Human Resources.

Planning, Zoning & Building (PZB)..... 233-5000

pbc.gov/pzb

ePZB Portal: pbc.gov/ePZB

Central Office

2300 N. Jog Road, West Palm Beach 33411

South County (limited services) 276-1284

345 S. Congress Ave., Delray Beach 33444

Building Division 233-5100

Inspections 233-5170

Inspection Automated Phone Scheduling 355-2222

Inspection Phone Scheduling

from Boca, Delray and Glades 888-236-3807

Permit Info 233-5120

Plan Review 233-5100 press 1, then opt. 2

Code Compliance Division 233-5500

Contractors Regulations Division 233-5525

ePZB Portal Assistance 233-5100 press 1, then opt. 2

Planning Division 233-5300

Zoning Division 233-5200

Planning, Zoning & Building. The Building Division issues building permits, performs building inspections and enforces the code and standards of permitted construction projects to ensure life and property safety in the built environment. The Division also abates unsafe buildings and unsafe conditions as necessary to protect the public.

Code Compliance and Contractor Regulations ensures that contractors operating in PBC are licensed and conduct business in accordance with county codes and regulations. Code Compliance Division also enforces county zoning and building codes, lot clearing and property maintenance.

The Planning Division is responsible for providing and maintaining a long-range comprehensive planning program that is consistent with the county's future growth needs and land-use policies. Manages the Comprehensive Plan and annexations.

The Zoning Division strives to ensure that proposed developments comply with zoning and land development regulations.

Public Affairs 355-2754

Boca, Delray, Glades: 888-808-3127

301 N. Olive Ave., West Palm Beach 33401

Public Affairs. Responsible for planning and managing the department's programs, including Digital Marketing and Communications, Media and Public Information, Graphics, PBC TV Channel 20 and Public Records. The department also administers and maintains Palm Beach County government's web presence at pbc.gov.

Public Safety 712-6400

20 S. Military Trail, West Palm Beach 33415

Public Safety. Responsible for planning and managing the operations of public safety programs and services.

Purchasing 616-6800

Purchasing. Purchases non-construction goods and services through a competitive solicitation process.

Risk Management 233-5400

pbc.gov/riskmanagement

100 Australian Ave. # 200, West Palm Beach 33406

Risk Management. Coordinates risk identification, analysis and control for county employees.

Tourist Development Council 233-3130

pbc.gov/touristdevelopment
ThePalmBeaches.tv

2195 Southern Blvd., Suite 500, West Palm Beach 33406

Tourist Development Council. Oversees the marketing of PBC as a tourism destination and serves as an advisory group to the Board of County Commissioners.

Water Utilities 740-4600

pbcwater.com

8100 Forest Hill Blvd., West Palm Beach 33413

Customer Service 740-4600

877-477-1305

9045 Jog Road, Boynton Beach 33472

2976 State Road 15, Belle Glade 33472

Emergencies (24 hours) 740-4600, opt. 1

Water Utilities. Provides quality drinking water, wastewater and reclaimed water services to PBC residents.

Youth Services Department 242-5700

Fax: 242-5708

pbc.gov/youthservices

50 S. Military Trail, #203, West Palm Beach 33415

Youth Services. Administers programs and initiatives of the BCC to ensure

the healthy growth, development, education and transition of children and youth to young adulthood and the workforce.

COURTS

Administrative Office of the Court 355-2431

15thcircuit.com/services/court-administration

205 N. Dixie Highway, 5th Floor, Room 5.25, WPB 33401

Court Administration. Assists in all divisions of the court as case managers, law clerks, assistants, court interpreters, mediators and reporters. Other areas of Administration include Human Resources, Court Technology, Court Finance, Specialty Courts and staff to the Law Libraries.

Adult Drug Court 688-4530

15thcircuit.com/program-page/adult-drug-court

3228 Gun Club Road, West Palm Beach 33406

Court Administration. A twelve month, judicially-supervised drug treatment program, which provides substance abuse treatment for nonviolent, adult, drug-involved felony defendants.

Alternative Dispute Resolution Office 355-2739

15thcircuit.com/services/mediation

205 N. Dixie Highway, 6th Floor, Room 6.2100, WPB 33401

Court Administration. Uses Florida Supreme Court trained and certified mediators who assist parties in negotiating a mutual resolution in family, dependency, county and small claims cases.

Americans with Disabilities Act (ADA) 355-4380

15thcircuit.com/program-page/ada

205 N. Dixie Highway, 5th Floor, Room 5.2500, WPB 33401

Court Administration. Requires that all public services and facilities be as reasonably accessible to persons with disabilities as those without disabilities. These services are provided at all PBC courthouse locations.

Appeals Court - 4th District 242-2000

4dca.org

110 S. Tamarind Ave., West Palm Beach 33401

Florida State Courts. Court Hours: Monday-Friday, 8 a.m.-5 p.m., excluding court holidays.

Appellate Division, Public Defender 355-7600

421 3rd Street, West Palm Beach 33401

Public Defender. Handles appeals.

Attorney Complaints 866-352-0707

floridabar.org

Florida Bar Association.

Attorney General, State..... 837-5000

myfloridalegal.com

or 866-966-7226

Florida Attorney General.

Attorney, Legal Aid 655-8944

legalaiddpbc.org

or 800-403-9353

423 Fern St. #200, West Palm Beach 33401

Legal Aid Society of Palm Beach County.

Bankruptcy Court 514-4100

flsb.uscourts.gov

1515 N. Flagler Drive #801, West Palm Beach 33401

U.S. Government, West Palm Beach Division.

Caring Canines 355-6586

15thcircuit.com/program-page/caring-canines

205 N. Dixie Highway, 3rd Floor, Juvenile Building, West Palm Beach 33401

Court Administration. Offers trained, therapeutic dogs to children attending court.

Certified Process Servers 355-1952

15thcircuit.com/program-page/certified-process-servers

205 N. Dixie Highway, 5th Floor, Room 5.2209, West Palm Beach 33401

Court Administration. Consists of individuals certified to serve non-enforceable civil process issued by courts within the 15th Judicial Circuit.

Civil Drug Court 840-4824

rivierabch.com

2051 Martin Luther King Jr. Blvd. #116 (Port Center), Riviera Beach 33404

Provides comprehensive municipal programs and services designed to reach individuals in need of court-ordered services, who are either unable to recognize their need for treatment and/or unable to obtain the treatment service needed to begin their recovery. Monday - Friday, 8 a.m.-7 p.m.; Saturday, 8 a.m.-noon.

Civil Process, Enforceable & Non-Enforceable 355-2760

Main Courthouse

205 N. Dixie Highway, 1st Floor, West Palm Beach 33401

Court Services. Handles warrants, writs, levies and evictions. Monday -Friday, 8 a.m.-4 p.m.

Court 355-2996

mypalmbeachclerk.com

Main Courthouse 355-2996
 205 N. Dixie Highway, West Palm Beach 33401
South County Courthouse Civil: 274-1588
 200 W. Atlantic Ave. Criminal: 355-2996
 Delray Beach 33444

North County Courthouse Civil: 624-6650
 3188 PGA Blvd. Criminal: 355-2996
 Palm Beach Gardens 33401

West County Courthouse 996-4843
 2950 State Road 15, Room S-100
 Belle Glade 33430

Clerk of the Circuit Court & Comptroller. Civil suits involving an amount that exceeds \$50,000 are filed in the Circuit Court.
 Circuit Civil Division Office 355-2986
 205 N. Dixie Highway, Room 3.23
 West Palm Beach 33401

Civil suits of \$50,000 or less are filed in the County Court.
 County Civil Division Office 355-2500
 205 N. Dixie Highway, Room 2.22 888-760-9208
 West Palm Beach 33401

Civil suits for amount not to exceed \$8,000.
 Small Claims/Evictions, Room 2.22 355-2500
 15th Judicial Circuit Court Administration 355-2431
 Circuit Criminal (Felony) 355-2994
 205 N. Dixie Highway, Room 3.24 888-760-9167
 West Palm Beach 33401

County Criminal/Misdemeanors 355-2994
 205 N. Dixie Highway, Room 2.23 888-760-9167
 West Palm Beach 33401

Clerk of the Circuit Court & Comptroller. The County Court operates from the satellite courthouses as well as the main courthouse.

Court Immobilization..... 355-1952
15thcircuit.com/program-page/vehicle-immobilization
 205 N. Dixie Highway, 5th Floor, Room 5.2500, West Palm Beach 33401

Court Administration. Maintains constant information of all immobilization agencies that meet the requirements of Florida Statute 316.193 and that provide the essential services associated with the immobilization and impoundment of vehicles.

Court Interpreter Program 355-2434
15thcircuit.com/services/interpreters
 205 N. Dixie Highway, 5th Floor, Room 5.1710, West Palm Beach 33401

Court Administration. Qualified spoken language court interpreters are appointed where a fundamental interest is at stake and the inability of individuals to understand or express themselves in English may prevent full and necessary participation in court proceedings.

Court Ordered Community Service Programs 355-6308
 205 N. Dixie Highway, Room 2.2400, West Palm Beach 33401

Public Safety - Justice Services. Assist clients who are court-ordered to perform community service hours as part of their probation plea, traffic fine or other sanction.

Court Reporting Program 355-6526
15thcircuit.com/services/court-reporting

205 N Dixie Highway, 5th Floor, Room 5.14, West Palm Beach 33401
Court Administration. Uses both stenography and electronic technology to record proceedings.

Courthouse Tours, Guided 355-3574
 205 N. Dixie Highway, 5th Floor, Room 5.2500, West Palm Beach 33401

Court Administration. Guided tours of the Main Courthouse are offered to students and adult civic groups. Tours must be scheduled at least a month in advance.

Criminal Department 355-6396
15thcircuit.com/services/criminal

205 N. Dixie Highway, 5th Floor, Room 5.2207, West Palm Beach 33401
Court Administration. Provides services that include acting as a liaison between court partners, participating on various court-related committees, assisting with the development of uniform procedures and forms, and facilitating the timely, fair, and effective resolution of criminal cases while ensuring the efficient use of court resources.

Criminal Justice Complex..... 688-4630
 3228 Gun Club Road, West Palm Beach 33406

Court Administration.

Delinquency Drug Court Program 355-6624
15thcircuit.com/program-page/delinquency-drug-court

205 N. Dixie Highway, Juvenile Wing, West Palm Beach 33401
Court Administration. Assists youth who are in the juvenile justice system and who have a history of substance abuse.

Divorce Assistance 355-7048
mypalmbeachclerk.com

205 N. Dixie Highway, Room 1.2500, West Palm Beach 33401

Clerk of the Circuit Court & Comptroller.

Drug Court..... 688-4530
 3228 Gun Club Road, West Palm Beach 33406

Public Safety - Justice Services. Qualified citizen-defendants with pending felony (or misdemeanor) drug charges may voluntarily enter into the program. Citizen-defendants will take part in a minimum year-long period of intensive

addiction rehabilitation.

Family Drug Court 355-6586

15thcircuit.com/program-page/family-treatment-court

205 N. Dixie Highway, 5th Floor, Room 3.1112, WPB 33401

Court Administration. Voluntary and designed to help substance abusing parents work towards a goal of reunification with their children.

Guardian ad Litem- 15th Judicial Court

galpbc.org

Main Courthouse 355-2773

205 N. Dixie Highway, Room 4.1100, WPB 33401

South County Courthouse 330-1752

200 W. Atlantic Ave. #2c-213, Delray Beach 33444

West County Courthouse 355-2773

2976 State Road 15, Belle Glade 33430

Astate supported program consisting of trained volunteers (21 years of age and older) and professional staff. These volunteers are citizens from the community who now become part of the court process in order to represent and advocate for a child's best interest in dependency proceedings. These children, now under the court's supervision, are victims of alleged abuse, abandonment or neglect.

To be part of Guardian ad Litem, there are no special legal skills necessary. Someone interested in helping children may also volunteer for our Speak Up for Kids program. Hours: Monday - Friday, 8 a.m. - 5 p.m.

Jury 355-2930

mypalmbeachclerk.com

205 N. Dixie Highway, 1st Floor, Room 1.21, WPB 33401

Boca, Delray, Glades: 888-780-5032

Jury-Federal Grand 803-3400

Jury-4th Dist. Appeals 242-2000

Jury-Palm Beach County 355-2930

Jury-US District Court 800-865-1775

Jury Management 355-2930

Clerk of the Circuit Court & Comptroller. Summoning and organizing of jurors for Circuit and County Courts.

Juvenile Alternative Sanctions..... 355-6586

15thcircuit.com/program-page/alternative-sanctions

205 N. Dixie Highway, Juvenile Wing, West Palm Beach 33401

Court Administration. Maintains and coordinates community-based alternative sanctions for juveniles.

Juvenile Division, Public Defender..... 355-7780

421 3rd St., West Palm Beach 33401

Public Defender. Provides legal representation for indigent juveniles.

Law Department (Legal Assistance)..... 355-7048

mypalmbeachclerk.com

Clerk of the Circuit Court & Comptroller.

Law Library Main Courthouse: 355-2928

South County: 274-1440; North County: 624-6553

15thcircuit.com/services/law-library

Daniel T.K. Hurley Courthouse

205 N. Dixie Highway, 1st Floor, Room 1.2200, WPB 33401

South County Courthouse

200 W. Atlantic Ave., 2nd Floor, Room 2E-205, Delray Beach 33444

North County Courthouse

3188 PGA Blvd., Room 1426, Palm Beach Gardens 33410

Court Administration. Serves the county's legal and law related information needs.

Lawyer Referral..... 687-3266

Sponsored by Palm Beach County Bar Association

No Walk ins - telephone calls or online requests

palmbeachbar.org

Click dropdown link (for the public)

Click link Lawyer Referral Service

We have no pro-bono or contingency attorneys

floridabar.org

Attorney complaints 1-866-352-0707

Florida Bar Association

(For other counties contact) 850-561-5600

Palm Beach County Bar Association. Office hours are 9 a.m.-5 p.m. Closed on legal holiday.

Major Crimes Division,

Public Defender 355-7774

Public Defender. Handles first-degree murder cases.

Mental Health Division 355-1925

15thcircuit.com/services/mental-health

205 N. Dixie Highway, 5th Floor, Room 5.2500, WPB 33401

Court Administration. Assists the Judiciary with research, design and implementation of best practices related to enhancing court processes and services for individuals within the court system with mental health and substance abuse issues.

Pretrial Services 688-4620

3228 Gun Club Road, Room S108, West Palm Beach 33406

Public Safety - Justice Services. Screens defendants through pretrial interviews, verifies information obtained during the interview, compiles criminal histories and presents this information at first appearance court to

assist the court in determining eligibility for straight own recognizance (O.R.) bond and supervised O.R. bond.

Public Defender 355-7500

pd15.org

Main Office

421 3rd St., West Palm Beach 33401

Public Defender Division Offices:

Gun Club Road (Intake Division) 688-4610

3228 Gun Club Road, West Palm Beach 33406

Belle Glade 996-4880

2950 State Road 15, Room N-400, Belle Glade 33430

North County 624-6560

3188 PGA Blvd., Palm Beach Gardens 33410

South County 274-1522

200 W. Atlantic Ave., Delray Beach 33444

Public Defender. Elected to a four-year term and is a constitutional officer for the 15th Judicial Circuit. The office provides legal representation to indigent persons in criminal matters, when appointed by the courts.

Self Service Center (Court)..... 355-7048

mypalmbeachclerk.com

205 N. Dixie Highway, Room 1.2500, West Palm Beach 33401

Clerk of the Circuit Court & Comptroller. Provides assistance to individuals who wish to represent themselves in court.

Small Claims 355-2500

mypalmbeachclerk.com or 888-760-9208

205 N. Dixie Highway, Room 2.2200, West Palm Beach 33401

Clerk of the Circuit Court & Comptroller.

Social Services, Public Defender..... 355-7554

Public Defender. Provides social services to Public Defender clients.

State Attorney 355-7100

sa15.org

401 N. Dixie Highway, West Palm Beach 33401

Bad Checks 855-208-1309

Domestic Violence Unit 355-7433

Prosecutes all cases of domestic violence.

Juvenile Court Division 355-7200

Prosecutes criminal acts committed by minors.

Public Corruption Unit 355-7100

Investigates and prosecutes criminal acts by public officials.

Public Records Unit 355-7244

Publicrecordsunit@sa15.org

Assists citizens who wish to order public records related to this office.

Special Victims Unit 355-7186

Investigates and prosecutes child abuse and sexual assault cases.

Victim Witness Support 355-7100

Assists our victims and witnesses through the court process.

Volunteer Program 355-7249

Volunteer@sa15.org

Coordinates citizen volunteers to assist with prosecution functions.

White Collar & Elder Fraud Unit 355-7394

Investigates and prosecutes white collar crimes and fraud against the elderly.

State Attorney. A state constitutional officer elected by the people of the county to a four-year term. The office has the responsibility of prosecuting all arrests that occur in this county.

State Attorney Satellite Offices

Jury trials for each branch office are transferred downtown.

North County Branch Office 624-6630

3188 PGA Blvd. #2201, Palm Beach Gardens 33418

Prosecutes misdemeanor and traffic crimes that are committed in this area of the county.

South County Courthouse 274-1490

200 W. Atlantic Ave. #100, Delray Beach 33444

Prosecutes misdemeanor, traffic and juvenile crimes that are committed in this area of the county.

West County Branch Office 996-4820

2950 State Road 15, Belle Glade 33430

Prosecutes misdemeanor, traffic and juvenile crimes that are committed in this area of the county.

Gun Club Annex Office 688-4640

3228 Gun Club Road, West Palm Beach 33406

Handles all jail first appearances and arraignments and Drug Court.

State Attorney.

Traffic Hearing Officers..... 236-3593

15thcircuit.com/traffic-hearing-officers

205 N. Dixie Highway, 5th Floor, West Palm Beach 33401

Court Administration. Attorneys who have been appointed to preside over civil traffic infractions in county court.

U.S. District Court, Federal..... 803-3400

www.flsd.uscourts.gov/west-palm-beach

701 Clematis St., West Palm Beach 33401

Witness Management/Depositions 355-6315

15thcircuit.com/program-page/witness-management

205 N. Dixie Highway, 5th Floor, Room 5.1500, WPB 33401

Court Administration. Conducts, transcribes and maintains records of criminal discovery depositions taken by the Public Defender, Office of Regional Criminal Conflict and court-appointed attorneys.

EDUCATION

Adult & Community Education..... 649-6010

GEDyes.com

Community Services. For information on adult and community education classes.

Education & Training Center 233-4460

Fax: 233-4475

pbc.gov/youthservices/EducationCenter

100 Australian Ave. # 210, West Palm Beach 33406

Youth Services. Free community resource for primary prevention through education, training and professional development; serves as a field placement, practicum location, and internship and postdoctoral site for psychologists in training. Continuing education is offered for mental health professionals and community groups. Provides free family therapy and parent group services.

Literacy, Adult 894-7510

Glades: 996-3453

www.pbclibrary.org/adult-literacy

literacy@pbclibrary.org

Library System. Assists adults who read, write and/or speak English below an 8th-grade level. Conversational English programs are offered at many library locations.

Palm Beach State College 967-7222

palmbeachstate.edu

or 866-576-7222

4200 Congress Ave., Lake Worth 33461

Public Schools..... 434-8000

palmbeachschools.org

or 866-930-8402

3300 Forest Hill Blvd., West Palm Beach 33406-5816

School Board. Office hours Monday-Friday, 7:30 a.m.-4:30 p.m.

Resource Depot 882-0090

resourcedepot.net

2508 Florida Ave., West Palm Beach 33401

The educational clearinghouse accepts donations of clean byproducts,

overruns and scrap materials for teachers to use in classroom projects. Office hours: Monday-Friday, 9 a.m.-4 p.m. Shopping hours and donation hours: Tuesday, 11 a.m.-5 p.m., Wednesday, 11 a.m.-7 p.m., Thursday, 11 a.m.-5 p.m. and Saturday, 9 a.m.-2 p.m. Closed Sunday, Monday and Friday.

School Board 434-8000

Boca, Delray, Glades:

866-930-8402

palmbeachschools.org

3300 Forest Hill Blvd., West Palm Beach 33406-5816

An elected board that determines policies necessary for the effective operation and general improvement of the school district. Operates separately from the Board of County Commissioners.

VOTING

Candidate Qualifying..... 656-6200

votepalmbeach.gov

4301 Cherry Road, West Palm Beach 33409

P.O. Box 22309, West Palm Beach 33416

Supervisor of Elections. Candidates for county constitutional offices, county commission, school board or various district offices qualify with the Supervisor of Elections Office. Candidates for municipal offices qualify with the Municipal Clerk. Legislative or statewide office candidates qualify with the Division of Elections, 500 S. Bronough Street, R.A. Gray Building, Room 316, Tallahassee 32399-0250, 850-245-6200. Federal office candidates qualify with the Federal Elections Commission, 999 E. St., N.W., Washington D.C. 20463, 800-424-9530.

Clemency..... 800-435-8286

Office of Executive Clemency:

4070 Esplanade Way, Tallahassee 32399-2450

Elections..... 656-6200

votepalmbeach.gov

4301 Cherry Road, West Palm Beach 33409

P.O. Box 22309, West Palm Beach 33416

Polling locations

656-6200

Supervisor of Elections. Opened for voters to cast their ballots. Polling locations are listed online.

Federal Elections Commission 800-424-9530

fec.gov

Information line open from 8:30 a.m.-5:30 p.m. Regulates the campaign finances of federal elections.

Financial Disclosure..... 656-6200

votepalmbeach.gov

4301 Cherry Road, West Palm Beach 33409
P.O. Box 22309, West Palm Beach 33416

Supervisor of Elections. The Commission on Ethics in Tallahassee is required by law to compile a list each year, by county, of all local government officials required to file a Financial Disclosure Statement. The list is provided to the Supervisor of Elections, who sends a financial disclosure form to each listed official. The list consists of all elected municipal officials, elected county officials and members of various special districts and advisory boards that the Commission on Ethics has ruled must file.

League of Women Voters of PBC..... 276-4898

lwvpsc.org

9314 Forest Hill Blvd., Suite 640, Wellington 33411

A nonpartisan organization of women and men 16 and older, of all backgrounds, encouraging informed and active participation in government. The league's goal is to encourage active and informed participation in government through education and advocacy.

Poll Worker Information..... 656-6200

votepalmbeach.gov

4301 Cherry Road, West Palm Beach 33409
P.O. Box 22309, West Palm Beach 33416

Supervisor of Elections.

Supervisor of Elections 656-6200

votepalmbeach.gov

4301 Cherry Road, West Palm Beach 33409
P.O. Box 22309, West Palm Beach 33416

North County Branch Office	624-6555
South County Branch Office	276-1226
West County Branch Office	992-1114

Supervisor of Elections. A constitutional officer elected to serve a four-year term, who administers federal, state and county elections within the county, and is also responsible for voter registration and maintaining the registration rolls. Applications for voter registration may be obtained by calling any of the four offices or by downloading the application.

Vote-By-Mail 656-6200

votepalmbeach.gov

4301 Cherry Road, West Palm Beach 33409
P.O. Box 22309, West Palm Beach 33416

Supervisor of Elections Office. Ballots must be completed, signed and returned by 7 p.m. on Election Day to the Supervisor of Elections Office in West Palm Beach or 5 p.m. on Election Day to a branch office.

Voter Information & Registration 656-6200

Toll Free: 866-868-3321

votepalmbeach.gov
registertovoteflorida.gov

Main Office: 656-6200
4301 Cherry Road, West Palm Beach 33409

North County Branch Office: 624-6555
3188 PGA Blvd. #2401, Palm Beach Gardens 33410

South County Branch Office: 276-1226
345 South Congress Ave. #103, Delray Beach 33445

West County Branch Office: 992-1114
2976 State Road 15, Belle Glade 33430

Supervisor of Elections. State law requires voters to notify the Supervisor of Elections of any change in their residence address. A change of address can be submitted in person at any elections office, online or by completing a Florida voter registration application and mailing it to the elections office, by telephone or electronically.

ARE YOU READY?

Hurricane Preparation is Year Round.

Make sure you and your family are prepared for any emergency within Palm Beach County.

Visit readypsc.com to stay informed before, during and after the storm.

- Shelters
- Evacuation Zones
- Flood Zones
- Make a Plan
- Build a Kit
- Download Apps

EVACUATION ROUTE

AN OVERVIEW OF COUNTY GOVERNMENT

Charter Government

The voter-approved Palm Beach County Home Rule Charter became effective in 1985. True home rule gives the Board of County Commissioners the ability to create, through a local public hearing ordinance procedure, local laws that are not in conflict with or specifically prohibited by state general law or the Florida Constitution. This process is done without having to go to the Florida Legislature to request special legislation to create these laws.

Legislative Branch

Palm Beach County is governed by the seven-member Board of County Commissioners (BCC). Board members are elected to staggered four-year terms by registered voters in the district in which the commissioners reside. Commissioners are sworn into office two weeks after being elected in the November general election and may not serve more than two consecutive four-year terms. The BCC elects a mayor to preside over commission meetings and serve as the ceremonial head of Palm Beach County government. A vice mayor is also selected to assume these duties in the absence of the mayor.

Your Commission

The Palm Beach County Charter and Chapter 125.01 of the Florida Statutes establish the specific duties and powers of the Board of County Commissioners. The BCC adopts ordinances (local laws) and resolutions to establish policies and programs aimed at protecting the health, safety and general welfare of Palm Beach County residents. The BCC works to resolve major problems facing local government and guides growth and development throughout the county to be consistent with the public interest. Following are some of the specific duties undertaken by the BCC:

- Provide law enforcement and fire-rescue protection and disaster relief services;
- Construct and maintain county-owned buildings, roads and bridges, and utility systems;
- Provide programs for housing, community redevelopment, land conservation, flood and beach erosion control, and air-pollution control;
- Adopt and enforce building and housing codes and regulations;
- Prepare, enforce and periodically review the Palm Beach County Comprehensive Plan for the development of unincorporated areas of the county;
- Construct and operate cultural, recreational and library facilities and programs.

In addition, the Board of County Commissioners may enter into agreements with other governmental agencies for joint performance of duties.

Commission Meetings

The BCC usually meets each month in the Jane M. Thompson Memorial Chambers located on the sixth floor of the Robert Weisman Palm Beach County Governmental Center, 301 North Olive Avenue, West Palm Beach. Workshops usually are held on the fourth Tuesday of each month. The BCC also sits as the Zoning Board, which usually meets on the fourth Thursday of the month. Additionally, the BCC serves as the Solid Waste Authority Governing Board, the Child Care Facilities Board, and the Environmental Control Hearing Board.

Public Comment

Citizens may offer comments on regular agenda items, items listed for public hearings and during Matters by the Public, which is usually held the first

meeting of the month in the afternoon. During Matters by the Public, citizens are welcome to address any issues under the jurisdiction of the board.

Anyone wishing to speak is requested to complete a comment card (available in the chambers) and give it to the Public Affairs assistant at the staff table to ensure their turn at the appropriate time. There is generally a three-minute time limit, but the mayor may reduce the allotted time if there are many people wishing to speak.

BCC meetings are business meetings and as such the board retains the right to limit discussion on any issue. Citizens should verify meeting schedules in advance by contacting the agenda coordinator at 355-3229 or by going to pbc.gov and clicking on Agenda.

Administrative Branch

The BCC appoints a county administrator who is assigned the executive responsibilities and powers to implement the board's policies. Under the county administrator's direction, more than 30 departments, provide residents with needed services and programs.

Advisory Boards, Committees and Councils

The BCC appoints residents to voluntarily serve on various advisory boards, commissions, committees and councils. Some of these advisory panels are required by state law; others are formed to address special needs and to help solve challenging issues. The Directory of Boards and Committees available at pbc.gov provides details about each panel along with contact information.

Funding County Government

Palm Beach County's financial operations are budgeted on a fiscal year that begins Oct. 1. The Board of County Commissioners approves the operating budget and sets the property tax (millage) rate. Prior to the beginning of each fiscal year, a proposed budget is submitted by the county administrator, and two public hearings are held to obtain comments and feedback on the planned spending package. Once this budget review process is completed, the board advertises its intent to adopt the final budget along with a resolution to provide county government with operating and capital funds. Throughout the year, the BCC may review and amend the budget using this review process.

Accountability and Transparency

The Office of Inspector General (OIG) provides independent oversight of county operations and is authorized to conduct audits and investigations of and receive full and unrestricted access to the records of all county offices. The OIG promotes accountability, integrity and efficiency in county government by detecting misconduct involving abuse, corruption, fraud, waste and mismanagement by elected and appointed county officials and employees, county agencies, vendors, contractors, and other parties doing business with Palm Beach County and/or receiving county funds. The inspector general shall be notified in writing prior to any meeting of a selection committee where any matter relating to the procurement of goods or services by the county is to be discussed.

Ethics

The independent five-member Commission on Ethics (COE) receives and investigates complaints and is charged with enforcement of the Palm

Beach County Code of Ethics, lobbyist registration and postemployment ordinances. The panel, chosen by various civic, educational and professional organizations within Palm Beach County, issues advisory opinions to county officials, employees and others subject to its jurisdiction, including county vendors, lobbyists and their employers. The COE seeks to foster integrity in public services and prevent conflicts between private interests and public duties. This is accomplished through ongoing educational programs and community outreach, offering clear and timely advice, and by enforcing conflict of interest and financial disclosure laws in a fair and impartial manner. In doing so, the COE is guided by the principles of fairness, clarity, and common sense. In November 2010, a majority of voters in each of the county's 38 municipalities opted to have their locally elected municipal officials and employees fall under the jurisdiction of the Office of Inspector General and the Commission on Ethics.

Constitutional Officers/Judiciary

Constitutional officers and members of the Judiciary (judges) are the only Palm Beach County government officials other than county commissioners who are elected by voters. There are seven constitutional officers: the Clerk of the Circuit Court & Comptroller, Property Appraiser, Public Defender, Sheriff, State Attorney, Supervisor of Elections and Tax Collector. Each is elected to serve four-year terms, but unlike county commissioners, constitutional officers are elected countywide (at large) and are not subject to term limits. Constitutional officers establish the budgets for their offices independent of the operating budget set by the Board of County Commissioners. Although they operate independently, constitutional officers work in cooperation with the BCC in order to serve the public efficiently and cost effectively.

Independent Taxing Districts

There are a number of independent entities and special taxing districts in Palm Beach County whose assessments may appear on your tax bill. The Board of County Commissioners has no jurisdiction over these entities or their budgets. Examples include the Palm Beach County School District, the South Florida Water Management District, the Children's Services Council, the Palm Beach County Health Care District, the Library District, the Port of Palm Beach District, and various improvement, water control, drainage and inlet districts. Local municipal governments also are empowered to impose their own ad valorem taxes over which the BCC has no jurisdiction.

PBC ADVISORY BOARDS & COMMITTEES

- Advisory Commission on Women*
- Agricultural Enhancement Council*
- Aviation and Airports Advisory Board*
- Bioscience Land Protection Advisory Board*
- *Boca Raton Airport Authority*
- Building Code Advisory Board*
- Business Development Board of Palm Beach County*
- CareerSource Palm Beach County Board of Directors Inc.*
- Child Care Advisory Council*
- Citizens Advisory Committee on Health & Human Services*
- Citizens Committee on Airport Noise*

- *Code Compliance Special Masters*
- Commission on Affordable Housing*
- Commission on Ethics*
- Community Action Advisory Board*
- *Construction Board of Adjustments and Appeals*
- Construction Industry Licensing Board*
- Consumer Affairs Hearing Board*
- Criminal Justice Commission*
- Discover the Palm Beaches Board of Directors*
- Educational Facilities Authority*
- Emergency Medical Services Advisory Council*
- Environmental Appeals Board*
- *Environmental Control Hearing Board*
- Equal Business Opportunity Advisory Committee*
- Fair Housing/Equal Employment Board*
- Farmworker Program Advisory Board*
- Fire Code Board of Appeals and Adjustment*
- Fire Rescue Advisory Board*
- Florida Atlantic Research and Development Authority*
- *Groundwater and Natural Resources Protection Board*
- Health Care District of Palm Beach County*
- Health Council of Southeast Florida*
- Health Facilities Authority*
- Historic Resources Review Board*
- HIV CARE Council of Palm Beach County*
- Homeless Advisory Board*
- Housing Finance Authority*
- Impact Fee Review Committee*
- Infrastructure Surtax Independent Citizen Oversight Committee*
- Internal Audit Committee*
- Investment Policy Committee*
- Land Development Regulation Advisory Board*
- Library Advisory Board*
- Natural Areas Management Advisory Committee*
- Palm Tran Service Board*
- Personnel Appeals Board*
- Planning Commission*
- Property Review Committee*
- Public Art Committee*
- Public Safety Coordinating Council*
- Regional Hazardous Materials Oversight Committee*
- South Florida Regional Transportation Authority*
- Sports Commission*
- Tourist Development Council*
- Treasure Coast Regional Planning Council*
- Value Adjustment Board*
- Water Resources Task Force*
- Water Utilities Advisory Board*
- *Westgate/Belvedere Homes CRA*
- *Zoning Commission*

**Financial disclosure forms must be filed with the Supervisor of Elections.*

CONSTITUTIONAL OFFICERS

Clerk of the Circuit Court & Comptroller, Joseph Abruzzo	355-2996
301 N. Olive Ave., 9th Floor, West Palm Beach 33401	888-760-9206
Property Appraiser, Dorothy Jacks	355-3230
301 N. Olive Ave., 5th Floor, West Palm Beach 33401	
Public Defender, Daniel Eisinger	355-7500
421 3rd St., West Palm Beach 33401	
Sheriff, Ric Bradshaw	688-3000
3228 Gun Club Rd., West Palm Beach 33406	
State Attorney, Alexcia Cox	355-7100
401 N. Dixie Hwy., West Palm Beach 33401	
Supervisor of Elections, Wendy Sartory Link	656-6200
240 S. Military Trail, West Palm Beach 33415	
P.O. Box 22309, West Palm Beach 33416	
Tax Collector, Anne M. Gannon	355-2264
301 N. Olive Ave., 3rd Floor, West Palm Beach 33401	
P.O. Box 3715, West Palm Beach 33402-3715	
Judiciary, Glenn Kelley, Chief Judge	355-7814
205 N. Dixie Hwy., West Palm Beach 33401	

MUNICIPALITIES

Atlantis, City of	965-1744
City Hall: 260 Orange Tree Dr., Atlantis 33462	
Belle Glade, City of	996-0100
City Hall: 110 Dr. Martin Luther King Jr. Blvd. W., Belle Glade 33430	
Boca Raton, City of	393-7700
City Hall: 201 W. Palmetto Park Rd., Boca Raton 33432	
Boynton Beach, City of	742-6000
City Hall: 100 E. Ocean Ave., Boynton Beach 33435	
Briny Breezes, Town of	276-7405
Town Hall: 5000 N. Ocean Blvd., Briny Breezes 33435	
Cloud Lake, Town of	686-2815
Town Hall: 100 Lang Rd., West Palm Beach 33406	
Delray Beach, City of	243-7000
City Hall: 100 N.W. 1st Ave., Delray Beach 33444	
Glen Ridge, Town of	697-8868
Town Hall: 1501 Glen Rd., Glen Ridge 33406	
Golf, Village of	732-0236
Village Hall: 21 Country Rd., Village of Golf 33436	

Greenacres, City of	642-2000
City Hall: 5800 Melaleuca Ln., Greenacres 33463	
Gulf Stream, Town of	276-5116
Town Hall: 100 Sea Rd., Gulf Stream 33483	
Haverhill, Town of	689-0370
Town Hall: 4585 Charlotte St., Haverhill 33417	
Highland Beach, Town of	278-4548
Town Hall: 3614 S. Ocean Blvd., Highland Beach 33487	
Hypoluxo, Town of	582-0155
Town Hall: 7580 S. Federal Highway, Hypoluxo 33462	
Juno Beach, Town of	626-1122
Town Hall: 340 Ocean Dr., Juno Beach 33408	
Jupiter, Town of	746-5134
Town Hall: 210 Military Trail, Jupiter 33458	
Jupiter Inlet Colony, Town of	746-3787
Town Hall: 50 Colony Rd., Jupiter Inlet Colony 33469	
Lake Clarke Shores, Town of	964-1515
Town Hall: 1701 Barbados Rd., Lake Clarke Shores 33406	
Lake Park, Town of	881-3300
Town Hall: 535 Park Ave., Lake Park 33403	
Lake Worth Beach, City of	586-1600
City Hall: 7 N. Dixie Highway, Lake Worth Beach 33460	
Lantana, Town of	540-5000
Town Hall: 500 Greynolds Circle, Lantana 33462	
Loxahatchee Groves, Town of	793-2418
Town Hall: 155 F Road, Loxahatchee Groves 33470	
Manalapan, Town of	585-9477
Town Hall: 600 S. Ocean Blvd., Manalapan 33462	
Mangonia Park, Town of	848-1235
Town Hall: 1755 E. Tiffany Dr., Mangonia Park 33407	
North Palm Beach, Village of	841-3380
Village Hall: 501 U.S. Highway #1, North Palm Beach 33408	
Ocean Ridge, Town of	732-2635
Town Hall: 6450 N. Ocean Blvd., Ocean Ridge 33435	
Pahokee, City of	924-5534
City Hall: 207 Begonia Dr., Pahokee 33476	
Palm Beach, Town of	838-5400
Town Hall: 360 S. County Rd., Palm Beach 33480	
Palm Beach Gardens, City of	799-4100
City Hall: 10500 N. Military Trail, Palm Beach Gardens 33410	
Palm Beach Shores, Town of	844-3457
Town Hall: 247 Edwards Lane, Palm Beach Shores 33404	
Palm Springs, Village of	584-8200
Village Hall: 226 Cypress Lane, Palm Springs 33461	

Riviera Beach, City of City Hall: 600 W. Blue Heron Blvd., Riviera Beach 33404	845-4000
Royal Palm Beach, Village of Village Hall: 1050 Royal Palm Beach Blvd., Royal Palm Beach 33411	790-5100
South Bay, City of City Hall: 335 S.W. 2nd Ave., South Bay 33493	996-6751
South Palm Beach, Town of Town Hall: 3577 S. Ocean Blvd., South Palm Beach 33480	588-8889
Tequesta, Village of Village Hall: 345 Tequesta Dr., Tequesta 33469	768-0700
Wellington, Village of Village Hall: 12300 Forest Hill Blvd., Wellington 33414	791-4000
West Palm Beach, City of City Hall: 401 Clematis St., West Palm Beach 33401	822-2222
Westlake, City of City Hall: 4001 Seminole Pratt-Whitney Rd., Westlake 33470	530-5880

LEGISLATIVE DELEGATION & STATE OFFICIALS

All information below may not have been available at the date of printing for newly elected officials. Please check the websites listed below and this online publication for updates as they become available.

Legislative Delegation	355-2406
Legislative Bill Information	800-342-1827 <i>(only during session)</i>
Governor, Ron DeSantis	850-488-7146
Lt. Governor, Jeanette Nunez	850-717-9331
Chief Financial Officer, Jimmy Patronis	850-413-3100
Attorney General, Ashley Moody	850-414-3300
Commissioner of Agriculture & Consumer Services, Wilton Simpson	850-488-3022

United States Senate senate.gov

Marco Rubio 4580 PGA Blvd., #201, Palm Beach Gardens 33418	561-775-3360
Rick Scott 415 Clematis Street, #201, West Palm Beach 33401	561-514-0189

U.S. House of Representatives house.gov

District 20, Sheila Cherfilus-McCormick 5725 Corporate Way, #208, West Palm Beach 33407	561-461-6767
District 21, Brian Mast 601 Heritage Dr., #144, Jupiter 33458	561-530-7778
District 22, Lois Frankel 7499 W. Atlantic Ave., #206, Delray Beach 33446	561-998-9045
District 23, Jared Moskowitz 7900 Glades Road, #250, Boca Raton 33434	561-470-5440

Florida Senate flsenate.gov

District 24, Mack Bernard 2715 N. Australian Ave., #105, West Palm Beach, 33407	561-650-6880
District 26, Lori Berman 2300 High Ridge Rd., #161, Boynton Beach 33426	561-292-6014
District 30, Tina Polsky 5301 N. Federal Highway, #135, Boca Raton 33487	561-443-8170
District 31, Gayle Harrell 215 S.W. Federal Highway, #203, Stuart 34994	772-221-4019

Florida House of Representatives myfloridahouse.gov

District 86, John Snyder 4239 S.W. Meadows Ave., Palm City 34990-3728	772-545-3481
District 87, Mike Caruso 120 S. Olive Ave., #301, West Palm Beach 33401	561-650-1066
District 88, Jervonte "Tae" Edmonds 5725 Corporate Way, West Palm Beach 33407	561-242-5530
District 89, David Silvers 1850 Forest Hill Blvd., #200, Lake Clarke Shores 33406	561-357-4824
District 90, Joseph "Joe" Casello 9804 S. Military Trail, #E2-6, Boynton Beach 33436	561-292-6015
District 91, Peggy Gossett-Seidman 4400 N. Federal Highway, #302, Boca Raton 33431	561-750-2396
District 92, Kelly Skidmore 8177 Glades Road, Boca Raton 33434	561-470-2086
District 93, Anne Gerwig 12161 Ken Adams Way, #204, Wellington 33414	
District 94, Rick Roth 100 Village Square Crossing, #104, Palm Beach Gardens 33410	561-625-5176

SPECIAL TAXING DISTRICTS

Except where noted, all phone numbers are in the 561 area code.

Acme Improvement District	791-4000
12300 Forest Hill Blvd., Wellington 33414	Fax: 791-4045
Children's Services Council	800-331-1462
2300 High Ridge Rd., Boynton Beach 33426	Fax: 835-1956
East Beach Water Control District	996-2940
P.O. Box 969, Belle Glade 33430	Fax: 996-2960
East Shore Water Control District	996-2940
P.O. Box 969, Belle Glade 33430	Fax: 996-2960
FIND (Florida Inland Navigation District)	627-3386
1314 Marcinski Rd., Jupiter 33477	Fax: 624-6480
Gladeview Water Control District	655-0620
1555 Palm Beach Lakes Blvd., #1200, WPB 33401	Fax: 655-3775
Greater Boca Raton Beach and Park District	417-4599
21618 St. Andrews Blvd., Boca Raton 33433	Fax: 347-3945
Health Care District of Palm Beach County	659-1270
1515 N. Flagler Drive, #101, WPB 33401	
Highland Glades Water Control District	655-0620
1555 Palm Beach Lakes Blvd., #1200, WPB 33401	Fax: 655-3775
Indian Trail Improvement District	793-0874
13476 61st St. N., West Palm Beach 33412	Fax: 793-3716
Jupiter Inlet District	746-2223
400 N. Delaware Blvd., Jupiter 33458	Fax: 744-2440
Lake Worth Drainage District	498-5363
13081 S. Military Trail, Delray Beach 33484	Fax: 495-9694
Loxahatchee Groves Water Control District	793-2418
155 F Road, Loxahatchee 33470	Fax: 793-2420
Loxahatchee River District	747-5700
2500 Jupiter Park Dr., Jupiter 33458	Fax: 747-9929
North Palm Beach Heights Water Control District	844-5205
601 Heritage Dr., #130A, Jupiter 33458	Fax: 743-2357
Northern Palm Beach County Improvement District	624-7830
359 Hiatt Dr., Palm Beach Gardens 33418	Fax: 624-7839
Pahokee Water Control District	996-2940
P.O. Box 969, Belle Glade 33430	Fax: 996-2960
Pal Mar Water Control District	630-4922
2501 Burns Rd., Suite A, Palm Beach Gardens 33410	Fax: 630-4923
Palm Beach County Library District	233-2600 or 888-780-4962
3650 Summit Blvd., West Palm Beach 33406	

Palm Beach County School District	Main: 434-8000
3300 Forest Hill Blvd., West Palm Beach 33406	Fax: 434-8651
Pelican Lake Water Control District	996-2940
P.O. Box 969, Belle Glade 33430	Fax: 996-2960
Port of Palm Beach District	383-4100
1 East 11th St., #600, Riviera Beach 33404	Fax: 842-4240
Seminole Improvement District	790-1742
4001 Seminole Pratt-Whitney Rd., Westlake 33470	Fax: 790-5466
Shawano Water Control District	655-0620
1555 Palm Beach Lakes Blvd., #1200, WPB 33401	Fax: 655-3775
Solid Waste Authority	697-2700 or 640-4000
7501 N. Jog Rd., West Palm Beach 33412	Fax: 640-3400
South Florida Conservancy District	996-2940
P.O. Box 969, Belle Glade 33430	Fax: 996-2960
South Florida Water Management District	800-432-2045
3301 Gun Club Rd., West Palm Beach 33406	or 686-8800
P.O. Box 24680, West Palm Beach 33416	
South Indian River Water Control District	747-0550
15600 Jupiter Farms Rd., Jupiter 33478	Fax: 747-9182
South Shore Drainage District	996-2940
P.O. Box 969, Belle Glade 33430	Fax: 996-2960

CHAMBERS OF COMMERCE

Belle Glade Chamber of Commerce	996-2745
540 S. Main St., Belle Glade 33430	
bellegladechamber.com	
Black Chamber of Commerce of Palm Beach County	282-9657
400 Hibiscus St., #200, West Palm Beach 33401	
blackchamberpb.com	
Greater Boca Raton Chamber of Commerce	395-4433
1800 N. Dixie Highway, Boca Raton 33432	
bocaratonchamber.com	
Greater Boynton Beach Chamber of Commerce	732-9501
1880 N. Congress Ave., #106, Boynton Beach 33426	
boyntonbeach.org	
Central PBC Chamber of Commerce West Office	790-6200
12794 W. Forest Hill Blvd., #19, Wellington 33414	
cpbchamber.com	
Chamber of Commerce of the Palm Beaches	833-3711
401 N. Flagler Dr., West Palm Beach 33401	
PalmBeaches.org	
Greater Delray Beach Chamber of Commerce	278-0424
140 N.E. 1st St., Delray Beach 33444	
delraybeach.com	

- Finnish American Chamber of Commerce, Florida** 523-0905
523 Lake Ave., Lake Worth 33460
facc-fl.com
- Hispanic Chamber of Commerce of PBC** 832-1986
12794 W. Forest Hill Blvd., #19A, Wellington 33414
hispanicchamberpbc.com
- Greater Lantana Chamber of Commerce** 585-8664
212 Iris Ave., Lantana 33462
lantanachamber.com
- Pahokee Chamber of Commerce** 924-5579
115 E. Main St., Suite A, Pahokee 33476
pahokeechamber@att.net
- Palm Beach Chamber of Commerce** 655-3282
400 Royal Palm Way, #106, Palm Beach 33480
palmbeachchamber.com
- Palm Beach North Chamber of Commerce** 746-7111
5520 PGA Blvd., #200, Palm Beach Gardens 33418
pbnchamber.com
- Puerto Rican/Hispanic Chamber of Commerce for Palm Beach County** 889-6527
4201 Westgate Ave., #A-7, West Palm Beach 33409
fhachamber.com
- Wellington Chamber of Commerce** 792-6525
12161 Ken Adams Way, #183, Wellington 33414
wellingtonchamber.com
- Women's Chamber of Commerce of PBC** 659-0285
400 Hibiscus St., West Palm Beach 33401
womenschamber.biz

HOLIDAY OBSERVANCES

Most Palm Beach County offices are closed for:

- New Year's Day
- Martin Luther King Jr. Day
- Presidents Day
- Memorial Day
- Juneteenth Day
- Independence Day
- Labor Day
- Columbus Day
- Veterans Day
- Thanksgiving (Thursday & Friday)
- Christmas (2 days)



Visit pbc.gov for all the latest news and updates happening in Palm Beach County.

Does your club or organization need a specialized speaker?

The Palm Beach County Public Affairs Department coordinates the Speakers Bureau.



Topics range from agriculture to zoning issues and some departments will tailor a speech topic to your specific interest.

For a copy of this brochure, call Public Affairs at **355-2754.**



Palm Beach County Board of County Commissioners Organizational Structure

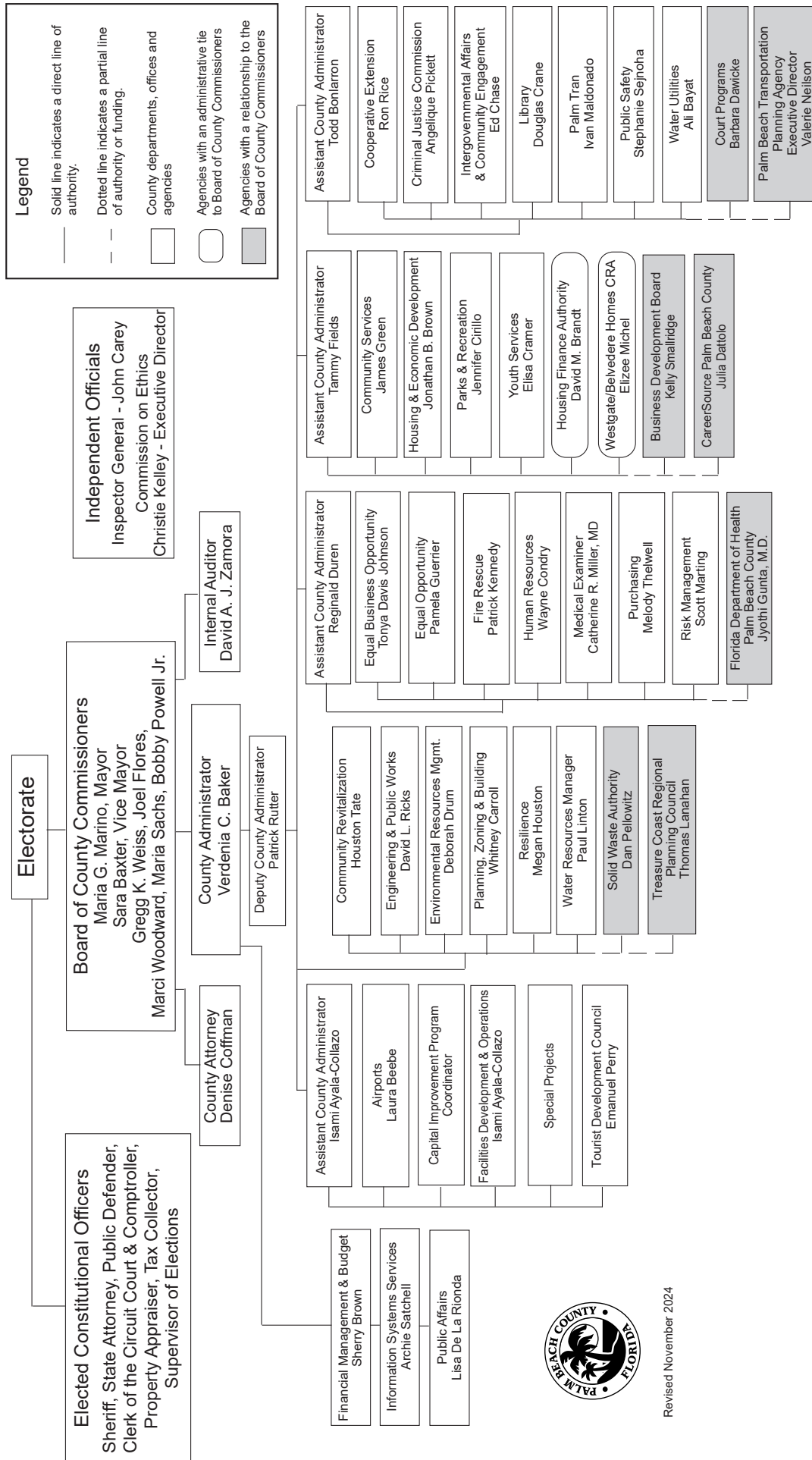

Revised November 2024



PERMITS, RECORDS & REGISTRATION



PERMITS, RECORDS & REGISTRATION

CLERK

Assessments 355-3457

mypalmbeachclerk.com

301 N. Olive Ave., Room 203, West Palm Beach 33401

Clerk of the Circuit Court & Comptroller.

Baker & Marchman Acts 355-6511 or 888-760-9208

Boca, Delray: 274-1588

mypalmbeachclerk.com

205 N. Dixie Highway, 3rd Floor, Room 3.2200, WPB 33401

Clerk of the Circuit Court & Comptroller. Unified Family Court.

Child Custody Evaluations 355-6511

Clerk of the Circuit Court & Comptroller. Unified Family Court.

Child Support..... 355-6511

mypalmbeachclerk.com or 888-760-9201

205 N. Dixie Highway, Room 3.2200, West Palm Beach 33401

Dept. of Revenue 800-622-5437

State Disbursement Unit 877-769-0251

Clerk of the Circuit Court & Comptroller.

Clerk of the Circuit Court & Comptroller..... 355-2996

mypalmbeachclerk.com or 888-760-9206

Palm Beach County Robert Weisman Governmental Center

301 N. Olive Ave., 9th Floor, West Palm Beach 33401

Finance & Minutes - 2nd floor

Value Adjustment Board - 2nd floor

Main Courthouse: 355-2996

205 N. Dixie Highway, West Palm Beach 33401

South County Courthouse: Civil: 274-1588

Criminal: 355-2996

200 W. Atlantic Ave., Delray Beach 33444

North County Courthouse: Civil: 624-6650

Criminal: 355-2996

3188 PGA Blvd., Palm Beach Gardens 33401

West County Courthouse: 996-4843

2950 State Road 15, Room S-100, Belle Glade 33430

Royal Palm Beach Branch: 784-1271

200 Civic Center Way, #400, Royal Palm Beach 33411

Official Records 355-2991

Accounting 355-2996

Civil Lawsuits 355-2986

Commencement, Notice of 355-2991

County Commission Records 355-2951

Employee Rel./Careers 355-4172

Ordinances/BCC 355-2951

Road Improvement or Utility Assessments 355-3457

Clerk of the Circuit Court & Comptroller. A constitutional officer, elected to a four-year term, serves as the county recorder, clerk to the Board of County Commissioners, county treasurer, county chief financial officer and auditor and clerk of the County and Circuit Courts.

Divorce 355-6511

mypalmbeachclerk.com or 888-760-9208

205 N. Dixie Highway, 3rd Floor, Room 3.2200, WPB 33401

Clerk of the Circuit Court & Comptroller. Unified Family Court.

Domestic Violence..... 355-6511

mypalmbeachclerk.com

205 N. Dixie Highway, Room 3.22, West Palm Beach 33401

South County, Delray Beach 274-1588

West County, Belle Glade 996-4843

North County, Palm Beach Gardens 624-6650

Clerk of the Circuit Court & Comptroller. Unified Family Court.

Evictions..... 355-2500

mypalmbeachclerk.com or 888-760-9208

205 N. Dixie Highway, 2nd Floor, Room 2.2200, WPB 33401

Clerk of the Circuit Court & Comptroller. To have a tenant legally removed from property, an eviction notice must be filed with the County Court Civil Division. A filing fee is required for this procedure. Florida Statute, Chapter 83, outlines the procedure and forms needed to file.

Evidence Department..... 355-3821

mypalmbeachclerk.com

205 N. Dixie Highway, 3rd Floor, West Palm Beach 33401

Clerk of the Circuit Court & Comptroller. Stores exhibits admitted during a trial or hearing. Appointment to view exhibits and/or for copies are available.

Name Changes, Petitions355-6511

mypalmbeachclerk.com or 888-760-9208

205 N. Dixie Highway, Room 3.2200, West Palm Beach 33401

Clerk of the Circuit Court & Comptroller. A petition for a name change is filed with the Unified Family Court Division.

Passports 355-1586

mypalmbeachclerk.com

Department of State Passport Services

2100 Pennsylvania Ave. NW, Washington, D.C. 20037-3202

travel.state.gov

North County Courthouse 624-6650

South County Courthouse 274-1588

West County Courthouse 996-4843

National Passport Information Center 1-877-487-2778

Clerk of the Circuit Court & Comptroller. U.S. passport applications are accepted at the Clerk of the Circuit Court & Comptroller's branch offices in Delray Beach, Palm Beach Gardens and Belle Glade. Passports applications cannot be accepted at the Main Courthouse in West Palm Beach.

Restraining Order355-6511

mypalmbeachclerk.com

Clerk of the Circuit Court & Comptroller.

Tax Deeds, Sale of 355-2962

mypalmbeachclerk.com

205 N. Dixie Highway, Room 3.2300, West Palm Beach 33401

Clerk of the Circuit Court & Comptroller.

Traffic Division..... 355-2994

mypalmbeachclerk.com

205 N. Dixie Highway, Room 2.2300, West Palm Beach 33401

Clerk of the Circuit Court & Comptroller.

Value Adjustment Board 355-6289

mypalmbeachclerk.com/departments/value-adjustment-board-vab

301 N. Olive Ave., 2nd Floor, West Palm Beach 33401

Clerk of the Circuit Court & Comptroller. Assists with property assessment disputes.

Wage Garnishment..... 355-2986

mypalmbeachclerk.com

205 N. Dixie Highway, Room 3.23, West Palm Beach 33401

Clerk of the Circuit Court & Comptroller. Circuit Civil handles wage

garnishments for judgments entered on claims exceeding \$50,000. Garnishments for Judgments entered on claims of \$50,000 or less are handled in the County Civil department.

PAYABLES

Child Support Payments..... 355-2937

mypalmbeachclerk.com

or 355-6511

Main Courthouse

205 N. Dixie Highway, 3rd Floor, Room 3.2200, WPB 33401

Clerk of the Circuit Court & Comptroller. Receives and issues child support payments.

Collections 355-2994

mypalmbeachclerk.com

courtcomplianceteam@mypalmbeachclerk.com

Main Courthouse

205 N. Dixie Highway, West Palm Beach 33401

Clerk of the Circuit Court & Comptroller. Assists with the collection of court-ordered fines and court costs for felony, misdemeanor, traffic crime, county ordinance and municipal ordinance cases. Assistance with collection agreements available at an additional fee.

Liens, Payment of..... 355-3457

mypalmbeachclerk.com

Clerk of the Circuit Court & Comptroller. Special assessments and payment of liens.

Refunds, Cash Bonds 355-2994

mypalmbeachclerk.com

or 888-760-9167

205 N. Dixie Highway, Room 2.2300, West Palm Beach 33401

Clerk of the Circuit Court & Comptroller. Proper identification, cash bond receipt and court disposition of the case are required.

Special Assessments 355-3457

mypalmbeachclerk.com

301 N. Olive Ave., 2nd Floor, Room 203, West Palm Beach 33401

Clerk of the Circuit Court & Comptroller. Processes billing and payment for county special assessment liens, including road improvement liens and utility liens.

Traffic Court/Fines 355-2994

mypalmbeachclerk.com

205 N. Dixie Highway, Room 2.2300, West Palm Beach 33401

Clerk of the Circuit Court & Comptroller.

PERMITS

Animals: Boarding, Grooming and/or Selling 233-1209

pbc.gov/animal or 233-1227 or 233-1243

Public Safety - Animal Care and Control. Issues required permit to persons who breed cats or dogs, or operate pet shops, kennels, stables, grooming parlors and/or any animal related business.

Animals: Breeder Permit..... 233-1209

pbc.gov/animal or 233-1227 or 233-1243

Public Safety - Animal Care and Control. Issues required permit and unaltered license tag to dog and cat breeders.

Ballfield Permits966-6611

Parks & Recreation. Issues permits for use of select county park athletic fields. Permits provided for non-organized recreational play by private parties or gatherings.

Boat Trailer Parking Permits (Salt Water).....966-6611

Online Permit Purchase: pbcparks.com

John Prince Park

2700 6th Ave. S., Lake Worth 33461; Monday-Friday, 8 a.m. - 5 p.m.

Parks & Recreation. Permits are required for boat trailer parking at county-operated saltwater boat ramps. Issues annual commercial/non-commercial and daily permits. Permits must be purchased in advance; on site daily permits are available at Bert Winters Park, Burt Reynolds Park, Jim Barry Light Harbor Park, Juno Park, Phil Foster Park and Waterway Park. Trailer tag required. Fees will not be prorated.

Boating Permits (Fresh Water - Burt Aaronson South County Regional Sunset Lake)..... 966-6631

Sunset Lake Boat Permit

Coconut Cove Community Center 629-8840
Permit 966-6631

20130 Regional Park Drive, Boca Raton 33498
Monday - Friday, 9:30 a.m. - 4:30 p.m.

Parks & Recreation. Issues annual non-commercial and commercial permits. Permits must be purchased in advance. Boating permits are non-transferable.

Building Permit Center..... 233-5120

Boca, Delray, Glades: 888-236-3809

Planning, Zoning & Building. Provides a wide range of services for construction activities.

Business Operations..... 233-2544

2633 Vista Pkwy., West Palm Beach 33411

Facilities Development & Operations. Processes county Facility Use Permit Applications.

Disabled Person Parking Permits 355-2264

Palm Beach County residents only. In person by reservation only at www.pbctax.gov/reservations. By mail at www.pbctax.gov/motor-vehicle.

Constitutional Tax Collector. Individuals with temporary or permanent disabilities and transporting organizations may apply for a disabled person parking permit. A completed form HSMV 83039 Application for Disabled Person Parking Permit, www.flhsmv.gov/pdf/forms/83039.pdf, is required. The applicant and certifying authority or physician must have signed the application within the last 12 months. The application must include original signatures and the applicant's valid Florida driver license/ID card or photocopy. An applicant's representative can mail or deliver applications. Representatives must have the applicant's license/ID card or photocopy and the completed application with original signatures. Disabled person parking permits are issued in two categories:

Permanent – Persons with long-term mobility impairments, or who are certified as legally blind, qualify for a permanent disabled person parking permit or license plate. Permanent permits and license plates are valid for four years and must be renewed by the permit holder's birthdate. There is no fee.

Temporary – Persons with short-term mobility impairments may receive a temporary disabled parking permit for up to six months as specified by a certifying medical authority. The fee is \$15.

A replacement (lost or stolen) permanent permit requires a form HSMV 81346 Application for Replacement, www.flhsmv.gov/pdf/forms/81346.pdf and a new HSMV 83039 Application for Disabled Person Parking Permit if it has been more than 12 months since the original document was signed.

Equestrian Permits 233-2400

pbc.gov/equestrian

Environmental Resources Management. Issues equestrian online permits to ride in select PBC natural areas.

Going Out of Business Permit 355-2264

Palm Beach County residents only. In person by reservation only at www.pbctax.gov/reservations.

Constitutional Tax Collector. Florida Statutes 559.20 mandate a Going Out of Business or Fire Sale may not be conducted without a permit. Permits are issued for 60 consecutive days, including weekends and holidays. Permits are not renewable, transferable or refundable.

Health Department (Permits) 837-5940

800 Clematis St., West Palm Beach 33402

Health Department. Permitting for septic tanks and wells.

Gun Permit, State1-800-HELP-FLA or (1-800-435-7352)

fdacs.gov/Consumer-Resources/Concealed-Weapon-License

400 N. Congress Ave. #140, West Palm Beach 33401

Applications only. Licensing for security officers, private investigators and repossessors and concealed weapons permit.

Juvenile Work Permits 800-226-2536

myfloridalicense.com/dbpr/reg/childlabor

None needed. Must be age 14 (Child Labor Laws). Child labor program. Monday-Friday, 8 a.m.-5 p.m.

Landscaping Regulations 233-5200

pbc.gov/pzb/Permit-Review

Planning, Zoning & Building. Administers landscape ordinance (Article 7) of the Unified Land Development Code, including processing tree and vegetation removal permits, reviewing landscape plans, and completing landscape inspections.

Organized Group Fitness Permits 966-7033

Parks & Recreation. Issues permits to pre-approved, insured organized group fitness instructors for use of designated fitness zones.

Organized Sport Provider Permits 966-7033

Parks & Recreation. Issues permits to pre-approved organized sport providers for use of designated athletic facilities. A minimum of three months lead time is required.

Roadside Vendor Permits 684-4030

Engineering & Public Works. People wishing to sell products along the sides of roads in the unincorporated sections of the county must obtain a roadside vendor permit. County law permits vendors to sell only flowers, produce and prepared foods.

Work Waiver (Juvenile) 800-226-2536

myfloridalicense.com

Must be at least 14 years old to work. Office hours 8 a.m. - 5 p.m.

— PROPERTY APPRAISER —

Appraisals 355-3230

301 N. Olive Ave., 5th Floor, West Palm Beach 33401

Property Appraiser.

Homestead & Other Tax Exemptions 355-2866

pbcpa.gov

301 N. Olive Ave., 1st Floor, West Palm Beach 33401

West Palm Beach	355-2866
Delray Beach	276-1250
Palm Beach Gardens	624-6521
Royal Palm Beach	784-1220
Belle Glade	996-4890

Property Appraiser. Every permanent resident in Florida who has legal title to their property as of Jan. 1 of the qualifying year is eligible for the homestead exemption. Proof of legal residence is required. The deadline to apply for homestead exemption is March 1 of the year after you buy your home.

Property Appraiser 355-3230

pbcpa.gov

301 N. Olive Ave., 5th Floor, West Palm Beach 33401

Service Centers:

West Palm Beach	355-2866
Delray Beach	276-1250
Palm Beach Gardens	624-6521
Royal Palm Beach	784-1220
Belle Glade	996-4890

Other services:

301 N. Olive Ave., 5th Floor, West Palm Beach 33401

Agriculture Appraisals	355-4577
Commercial Appraisals	355-3988
Condominium Appraisals	355-2690
Personal Property Appraisals	355-2896
Public Information Officer/Media	355-3512
Residential Appraisals	355-2883
301 N. Olive Ave., 1st Floor, West Palm Beach 33401	
Exemption Services	355-2866
Public Services	355-2881
GIS/Mapping	355-1558
Legal Property Description	355-2866

Property Appraiser. Assesses the value of real estate and certain personal property for the annual tax roll. Administers the homestead and other exemptions, and maintains the county's official map and property ownership records.

Tangible Personal Property Assessment 355-2896

pbcpa.gov

301 N. Olive Ave., 5th Floor, West Palm Beach 33401

Property Appraiser. Determines the value of the fixed assets used in the business, commonly referred to as furniture, fixtures and equipment and certain leasehold improvements. Tangible personal property tax returns are filed with the Property Appraiser.

Tax Exemptions 355-2866

pbcpa.gov

301 N. Olive Ave., 1st Floor, West Palm Beach 33401

Property Appraiser.

— RECORDS —

Central Records 688-3140

West Palm Beach 33401

Sheriff. Requests for reports and background checks may be obtained from the Sheriff's office by phone, in person or online.

**Engineering Action Center: Records Requests
Engineering/Complaints/Inquiries 684-4012**

ENG-ActionCenter@pbc.gov

Engineering & Public Works.

Court Records, Criminal 355-2932

mypalmbeachclerk.com or 888-760-9167

205 N. Dixie Highway, Room 4.2500, WPB 33401

Clerk of the Circuit Court & Comptroller. Makes copies of criminal court records.

Declaration of Domicile..... 355-2991

mypalmbeachclerk.com or 888-760-9209

205 N. Dixie Highway, 4th Floor, Room 4.2500, WPB 33401

Clerk of the Circuit Court & Comptroller. Legal document that defines where you reside and intend to maintain your permanent and principal home and declares that you are a bona fide resident of the state of Florida.

Deeds, Recording 355-2991

mypalmbeachclerk.com or 888-760-9209

205 N. Dixie Highway, Room 4.2500, West Palm Beach 33401

Public Records Search 355-2932

Tax Deeds 355-2962

Clerk of the Circuit Court & Comptroller. Property deeds are recorded in the Recording Department and can be found in the official records.

Divorce Records 355-2932

mypalmbeachclerk.com or 888-760-9209

205 N. Dixie Highway, Room 4.2500, West Palm Beach 33401

Clerk of the Circuit Court & Comptroller. Divorce records are maintained in the Records Service Center.

Document Search 355-2932

mypalmbeachclerk.com or 888-760-9209

205 N. Dixie Highway, Room 4.2500, West Palm Beach 33401

Clerk of the Circuit Court & Comptroller. Public Records Search.

Grants 355-2912

mypalmbeachclerk.com

Clerk of the Circuit Court & Comptroller.

Guardianship 355-4854

mypalmbeachclerk.com or 888-760-9208

205 N. Dixie Highway, 3rd Floor, Room 3.2300, WPB 33401

Clerk of the Circuit Court & Comptroller. Processes and files legal

documents pertaining to guardianship of minor children and individuals declared mentally incapacitated. The Mental Health Division files petitions pertaining to the Baker and Marchman acts and is located in Unified Family Division.

Indexing, Public Records Search..... 355-2932

mypalmbeachclerk.com or 888-760-9209

205 N. Dixie Highway, Room 4.2500, West Palm Beach 33401

Clerk of the Circuit Court & Comptroller.

Judgments, Copies of 355-2932

mypalmbeachclerk.com

205 N. Dixie Highway, Room 4.2500, West Palm Beach 33401

Clerk of the Circuit Court & Comptroller. Provides copies of judgments that have been recorded in the official records.

Liens, Recording Department 355-2991

mypalmbeachclerk.com or 888-760-9209

205 N. Dixie Highway, Room 4.2500, West Palm Beach 33401

Clerk of the Circuit Court & Comptroller.

Marriage Licenses 355-2986 or 888-760-9208

mypalmbeachclerk.com/services/marriage-licenses-ceremonies

205 N. Dixie Highway, Room 3.23, West Palm Beach 33401

Clerk of the Circuit Court & Comptroller. Marriage licenses are issued and amended at all locations (Delray Beach, Palm Beach Gardens, Royal Palm Beach, West Palm Beach, and Belle Glade) by the Clerk of the Circuit Court & Comptroller. Records are kept by the Clerk's Public Records Search Department.

Marriage Records, Copies of..... 355-2932

mypalmbeachclerk.com or 888-760-9209

205 N. Dixie Highway, Room 4.2500, West Palm Beach 33401

Clerk of the Circuit Court & Comptroller. Provides copies of marriage licenses that have been recorded in the official records.

Mortgage, Satisfaction of 355-2991

mypalmbeachclerk.com or 888-760-9209

205 N. Dixie Highway, Room 4.2500, West Palm Beach 33401

Clerk of the Circuit Court & Comptroller.

Mortgage Records, Copies of..... 355-2932

Boca, Delray, Glades: 888-760-9209

mypalmbeachclerk.com

205 N. Dixie Highway, Room 4.2500, West Palm Beach 33401

Clerk of the Circuit Court & Comptroller. Provides copies of mortgages that have been recorded in the official records.

Notice of Commencement 355-2991

mypalmbeachclerk.com or 888-760-9209

205 N. Dixie Highway, Room 4.2500, West Palm Beach 33401

Clerk of the Circuit Court & Comptroller, Recording Department. Required for the construction of, improvements to or alteration or repair to real property.

Ownership, Property 355-2866

pbcpao.gov

301 N. Olive Ave., 1st Floor, West Palm Beach 33401

Property Appraiser. Provides a short legal description of a piece of property.

Probate 355-2986

mypalmbeachclerk.com or 888-760-9208

205 N. Dixie Highway, Room 3.2300, West Palm Beach 33401

Clerk of the Circuit Court & Comptroller. Responsible for the processing and filing of legal documents as they pertain to a decedent's estate, wills and guardianship of minor children and individuals declared mentally incompetent. The Mental Health Division files petitions pertaining to the Baker and Marchman acts.

Property Records 355-2991

mypalmbeachclerk.com

205 N. Dixie Highway, Room 4.2500, West Palm Beach 33401

Clerk of the Circuit Court & Comptroller.

Public Records Requests 355-6680

pbc.gov/publicrecords

recordsrequest@pbc.gov

301 N. Olive Ave., 11th Floor, West Palm Beach 33401

Public Affairs. Coordinates public records of county departments and divisions.

Quit Claim Deeds 355-2991

mypalmbeachclerk.com or 888-760-9209

205 N. Dixie Highway, Room 4.2500, West Palm Beach 33401

Clerk of the Circuit Court & Comptroller.

Recording Department 355-2991

mypalmbeachclerk.com or 888-760-9209

205 N. Dixie Highway, Room 4.2500, West Palm Beach 33401

Clerk of the Circuit Court & Comptroller. Document are recorded and become official records of Palm Beach County.

Records Service Center 355-2932

mypalmbeachclerk.com

205 N. Dixie Highway, Room 4.2500, West Palm Beach 33401

Clerk of the Circuit Court & Comptroller. Makes copies of official records and court records. Electronic certified copies may be purchased online.

Residency Requirements 355-2991

mypalmbeachclerk.com

205 N. Dixie Highway, Room 4.2500, West Palm Beach 33401

Clerk of the Circuit Court & Comptroller.

Wills, Copies of 355-2932

mypalmbeachclerk.com or 888-760-9209

205 N. Dixie Highway, Room 4.2500, West Palm Beach 33401

Clerk of the Circuit Court & Comptroller. Provides copies of wills that have been recorded in official records.

REGISTRATION

Automobile Registration & License Plates ... 355-2264

Palm Beach County residents only. In person by reservation only at pbctax.gov/reservations. By mail and online at www.pbctax.gov/motor-vehicle.

Constitutional Tax Collector. Vehicle registration is proof of payment of registration tax and fees. It consists of a metal license plate, a decal and a registration certificate. You must apply for a registration and title in your name when you purchase a vehicle, move to the state or change the ownership status of the vehicle. Owners must register their car within 30 days of establishing residency in Florida. All vehicles are required to be titled, except mopeds, motorized bicycles and trailers weighing less than 2,000 pounds.

Boat Registration 355-2264

Palm Beach County residents only. In person by reservation only at www.pbctax.gov/reservations. By mail and online at www.pbctax.gov/vessel.

Constitutional Tax Collector. All vessels and vessel trailers must be registered. Vessel registration fees are determined by hull length and use. Sojourner (temporary) registrations are issued to vessel owners who remain in Florida for more than 90 days, but intend to return to their home state with their vessel. Registration is valid until midnight of the first registered owner's birthday and may be renewed for one or two years.

Driver License 355-2264

In person by reservation only at www.pbctax.gov/reservations.

Palm Beach County residents only at the following locations:

Belle Glade Service Center
2976 State Road 15, Belle Glade 33430

South County Service Center
501 S. Congress Ave., Delray Beach 33445

Central Palm Beach Service Center
4215 S. Military Trail, Greenacres 33463

North County Service Center

3188 PGA Blvd., Palm Beach Gardens 33410

Westlake Service Center

16440 Town Center Parkway S., Westlake 33470

Robert Weisman Governmental Center*

301 N. Olive Ave., West Palm Beach 33401

*Road tests are not available at this location

Constitutional Tax Collector. As an agent for the Florida Highway Safety and Motor Vehicles (FLHSMV), Florida driver licenses and state identification cards are issued Monday-Friday, 8:15 a.m. to 4:30 p.m. PBC residents or anyone establishing residency in PBC must make a reservation for in-person service. Effective May 7, 2025, U.S. residents must present a REAL ID driver license or state ID card to board a domestic flight or enter a federal building. County residents must make a reservation to obtain a REAL ID driver license or state ID card. For a checklist of required documents, please visit www.pbctax.gov/driver-license/real-id. Road tests are available by reservation only.

Fictitious Name Registration

sunbiz.org

Fictitious names must be filed through the Secretary of State.

Fishing & Hunting Licenses 355-2264

Palm Beach County residents only. In person by reservation only at www.pbctax.gov/reservations and online at www.pbctax.gov/additional-services.

Constitutional Tax Collector. Issues hunting licenses, fresh and saltwater fishing licenses, waterfowl stamps and game management permits.

Florida Birth Certificates..... 355-2264

Palm Beach County residents only. In person by reservation only at www.pbctax.gov/reservations. For more information, visit www.pbctax.gov/additional-services.

Constitutional Tax Collector. Florida-born citizens can obtain a certified copy of their birth certificate at any tax collector service center. Clients must provide a valid photo ID (driver license, state ID card, passport, military ID). This is a cash only transaction.

Gun Registration 850-410-8139

fdle.state.fl.us

Florida Department of Law Enforcement. For licensed dealers only to resell guns. Provides background checks for licensed dealers.

High Occupancy Vehicles (HOV) Decal 355-2264

Palm Beach County residents only. In person by reservation only at www.pbctax.gov/reservations and by mail at www.pbctax.gov/motor-vehicle.

Constitutional Tax Collector. Owners of Inherently Low Emission Vehicles (ILEV) or Hybrid Electric Vehicles (HEV) qualify for an HOV decal. This gives the vehicle's driver access to the HOV lane anytime, regardless of the number of passengers in the car. To purchase an HOV decal, clients must submit a completed form HSMV 83027, flhsmv.gov/pdf/forms/83027.pdf, and a copy of the vehicle's registration. Fees are \$5 for one year and \$10 for two years.

License, Professional

myfloridalicense.com/dbpr

Physicians

888-419-3456

CPAs (Florida Department of Business and Professional Regulation)

850-487-1395

Tax Collector. State Department, Health Administration, Bureau of Business and Professional Regulation handles complaints and Medicaid fraud.

Mobile Homes, Non-attached 355-2264

Palm Beach County residents only. In person by reservation only at www.pbctax.gov/reservations. For more information, visit www.pbctax.gov/motor-vehicle.

Constitutional Tax Collector. Non-attached mobile homes must be titled and registered. The length of the unit determines the fee. Mobile homes must be renewed during October-December. Mobile home decals expire Dec. 31. Registrations renewed after Jan. 10 are charged a penalty. Mobile home registration decals must be placed in the lower left corner of the window closest to the street/access road. Tangible personal property tax may apply to mobile homes.

Mobile Homes, Permanently Affixed..... 355-2264

Palm Beach County residents only. In person by reservation only at www.pbctax.gov/reservations. For more information, visit www.pbctax.gov/motor-vehicle.

Constitutional Tax Collector. If you own the land and permanently affix your mobile home, you may declare the mobile home as real property. Obtain and complete form DR-402 Mobile Home Declaration from the Property Appraiser's Office. Once approved, the mobile home is assessed as real property. The property owner must then deliver the approved form DR-402, pbcpar.gov/pdf/DR-402.pdf, to the tax collector office where the mobile home is physically located. Once processed, a real property decal is issued.

Motor Vehicle Services 355-2264

In person by reservation only at www.pbctax.gov/reservations. For more information, visit www.pbctax.gov/motor-vehicle. Palm Beach County residents only at the following locations:

Belle Glade Service Center

2976 State Road 15, Belle Glade 33430

South County Service Center

501 S. Congress Ave., Delray Beach 33445

Central Palm Beach Service Center

4215 S. Military Trail, Greenacres 33463

North County Service Center

3188 PGA Blvd., Palm Beach Gardens 33410

Westlake Service Center

16440 Town Center Parkway S., Westlake 33470

Robert Weisman Governmental Center*

301 N. Olive Ave., West Palm Beach 33401

*Road tests are not available at this location

Constitutional Tax Collector. As an agent for the Florida Highway Safety and Motor Vehicles (FHSMV), the Constitutional Tax Collector's Office processes motor vehicle transactions such as titles and registrations. Current

proof of Florida insurance is required to register a vehicle. Registrations expire at midnight of the first owner's birthday. A driver license or registration violation must be cleared before registration can be renewed. Save time by renewing vehicle registrations online at www.pbctax.gov/renew-registration or by visiting one of our self-service vehicle registration kiosks, for locations and details go to www.pbctax.gov/kiosks. Additional motor vehicle services include expedited title service, electronic titles, HOV decals and disabled person parking permits.

New Business Listing Subscription Service 355-2264

Online only at www.pbctax.gov/additional-services.

Constitutional Tax Collector. PBC business listings offered to the general public through a subscription service. Complete an Application for New Business Listing subscription service online.

Registration..... 355-2264

Palm Beach County residents only. In person by reservation only at www.pbctax.gov/reservations. By mail, vehicle registration kiosk and online at www.pbctax.gov/motor-vehicle.

Constitutional Tax Collector. Titling and registration of motor vehicles, off-highway vehicles, motorcycles, trucks and mobile homes. Current proof of Florida insurance is required. Registration is valid until midnight of the first registered owner's birthday and can be renewed for one or two years.

TAX COLLECTOR

Digital Fingerprinting for State Licensure..... 355-2264

Application processing by appointment only at indentogo.com or call 800-528-1358.

South County Administrative Office Complex
501 S. Congress Ave., Delray Beach 33445

Constitutional Tax Collector. Provides live scan fingerprinting to capture fingerprints digitally. Only available daily by reservation at the South County Service Center.

Tangible Personal Property Tax 355-2264

Palm Beach County residents only. In person by reservation only at www.pbctax.gov/reservations. By mail and online at www.pbctax.gov/tangible-personal-property-tax.

Constitutional Tax Collector. Applied to business furniture, fixtures, equipment, immovable furnishings and attachments to mobile homes. Taxes are collected Nov 1. - Mar. 31.

Tax Certificate Sale..... 355-2264

Information at pbctax.gov/real-estate-property-tax.

Constitutional Tax Collector. Administered by a third-party. To remove a lien, payment is made to the Tax Collector for delinquent tax and penalties.

Tax Collector 355-2264

pbctax.gov

ClientAdvocate@pbctax.gov

Fax: 355-4123

Robert Weisman Governmental Center

301 N. Olive Ave., 3rd Floor, West Palm Beach 33401

Mailing Address:

Tax Collector, Palm Beach County
P.O. Box 3715, West Palm Beach 33402-3715

Constitutional Tax Collector. In person by reservation only at www.pbctax.gov/reservations. PBC residents only at the following locations:

Belle Glade Service Center

2976 State Road 15, Belle Glade 33430

South County Service Center

501 S. Congress Ave., Delray Beach 33445

Central Palm Beach Service Center

4215 S. Military Trail, Greenacres 33463

North County Service Center

3185 PGA Blvd., Palm Beach Gardens 33410

Westlake Service Center

16440 Town Center Parkway S., Westlake 33470

Robert Weisman Governmental Center*

301 N. Olive Ave., West Palm Beach 33401

*Road tests are not available at this location

An independent agency funded by commissions and fees on the services provided. Open Monday-Friday, 8:15 a.m.- 5 p.m., by reservation only. Schedule your reservation at www.pbctax.gov/reservations. Services include motor vehicles, driver licenses, property taxes, Tourist Development Taxes, Local Business Tax Receipts, Florida birth certificates, hunting and fishing licenses, SunPass transponders and TSA PreCheck application processing.

TSA PreCheck® 355-2264

South County Administrative Office Complex
501 S. Congress Ave., Delray Beach 33445

Constitutional Tax Collector. Processing services are provided at the South County Service Center only. Apply online and schedule a reservation at www.identogo.com.

MyEasyGov

The Palm Beach County Tax Collector's new and convenient way to renew your vehicle registration.

Now you can **renew your vehicle registration** from your smartphone or tablet in **3 easy steps**.

Visit pbctax.com/myeasygov

ANNE M. GANNON
CONSTITUTIONAL TAX COLLECTOR
Serving Palm Beach County
Serving you.

Our Libraries Are So Much More Than Books

Libraries are a place to explore ideas, connect with a world of resources and enhance your life through workshops and events for adults, teens and children. Unlike the internet where you never know what you'll find, libraries are a trusted source of information.

The resources available at your local library have been continuously expanding to incorporate more technology and digital media. The best part is it's completely free!

LEARN ABOUT WHAT THE PALM BEACH COUNTY LIBRARY SYSTEM HAS TO OFFER:

Borrow Unique Materials



Reserve a birding backpack, a STEM backpack or a Civics and Citizenship Toolkit.

A cardholder may borrow up to 50 items including books, DVDs, audiobooks and more!

Student Success With Tutor.com

Certified tutors offer math, science, social studies and language arts assistance online through the Library's website. Live one-on-one assistance is offered in English and Spanish.



Get Research Assistance

Professional research librarians can help you find reliable information on any topic: in-person, over the phone or through our website. Most branches offer in-person Book-A-Librarian sessions for one-on-one assistance.

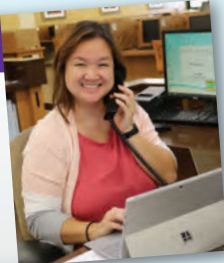

Computers & Hotspots

Desktop computers, lending laptops, printers and fax machines are tailored to meet your needs!

Free computer classes are offered virtually and in-person.

Going on a trip and want reliable internet? Hotspots are available for check out!



Explore Digital Media & Online Resources

Library cardholders have instantaneous access to our digital media and online resources. Our wide range of online resources have accurate, trusted information that you can't find using your favorite search engine. Explore business, health, science, literature, education, law, current events, the arts, entertainment, regional information and much more.

Flipster

creativebug

CL
cloudLibrary™

freegal
music



Learn About Your Ancestors



The Palm Beach County Genealogical Society Library is located in the Main Library and open to the public. Check their website for hours and more information: www.gensocofpbc.org

You can also access a plethora of genealogy resources at www.pbclibrary.org/genealogy/

Learn to Read

The Adult Literacy Project trains volunteer tutors to teach adult students to read, write or speak English. One-on-one instruction is free and confidential.

For more information, visit: www.pbclibrary.org/adult-literacy

The Library Comes to You

The Bookmobile travels the County and stops at more than 40 locations. Talking Books is a free service that provides Braille and recorded materials to anyone legally blind, visually impaired or physically handicapped in such a way that they cannot hold a book. Books-By-Mail offers materials for those who are homebound.



CONNECT. INSPIRE. ENRICH.

www.pbclibrary.org

[f](#) [i](#) [X](#) [in](#) [@](#) #pbclibrary



Palm Beach County
Board of County Commissioners



HOUSING, BUILDING & DEVELOPMENT



HOUSING, BUILDING & DEVELOPMENT

— BUILDING & DEVELOPMENT —

Building Inspections (Automated) 355-2222
Boca, Delray, Glades: 888-236-3807

Planning, Zoning & Building.

Certificate of Competency 233-5525

Planning, Zoning & Building. Contractor's Regulations.

Code Compliance 233-5500
Boca, Delray, Glades: 888-236-3809

Planning, Zoning & Building. Assists in compliance with county building, zoning and housing codes and the county lot clearing ordinance.

Complaints & Investigations (Contractors) .. 233-5525
Boca, Delray, Glades: 888-236-3809

Planning, Zoning & Building. Complaints against licensed and unlicensed contractors.

Complaints/Code Compliance..... 233-5500
Boca, Delray, Glades: 888-236-3809

Planning, Zoning & Building.

Construction & Plans Review..... 233-0050

Fire Rescue 233-0050
Planning, Zoning & Building 233-5101

Reviews plans and construction on new buildings.

Construction Board of Adjustments & Appeals.. 233-5101

Planning, Zoning & Building. Apply for a building code variance or to appeal condemnations.

Construction Coordination..... 684-4180

Engineering & Public Works. Administers and coordinates the construction of all county projects for thoroughfare roads, bridges, minor street improvements and Housing and Community Development projects.

Contractor Regulations..... 233-5525
Boca, Delray, Glades: 888-236-3809

Planning, Zoning & Building. Contractor Regulations.

Elevation Certificates 233-5374

Planning, Zoning & Building.

Fire Prevention, Plan Review 233-0050
Boca, Delray, Glades: 888-236-3809

Planning, Zoning & Building. Inspects new buildings under construction for fire safety compliance.

Flood Zone Information 233-5374

Boca, Delray, Glades: 888-236-3809

Planning, Zoning & Building. For properties located in unincorporated PBC only. Contact insurance agent for flood insurance information on other properties.

Impact Fees 233-5014

2300 N. Jog Road, West Palm Beach 33411

Financial Management & Budget. Administers the countywide impact fee system; approves all applications for impact fee credits, refunds and independent calculations; trains and advises county and municipal staff on impact fee matters; and has overall administrative and interpretive responsibility for the county impact fee ordinance.

Inspection Results (Building)..... 233-5170

Boca, Delray, Glades: 888-236-3807; 355-2222 (automated)

Planning, Zoning & Building. Results of inspections for unincorporated areas of the county.

Inspection Scheduling (Building) 233-5170

Boca, Delray, Glades: 888-236-3807; 355-2222 (automated)

Planning, Zoning & Building. Automated scheduling of construction inspections for unincorporated areas of the county.

Inspectors (Building)..... 233-5050

Boca, Delray, Glades: 888-236-3809

Planning, Zoning & Building. Inspectors can be reached between 8-8:30 a.m.

Land Development Division 684-4090

pbc.gov/engineering/Land-Development

General inquiries for land development:

ENG-LD-INQUIRY@pbc.gov

Legal Lot Reviews:

ENG-LLOR-REVIEW@pbc.gov

Drainage and Lake Maintenance Removal Agreements:

ENG-RA-DRAINAGE@pbc.gov
 Paver Removal Agreements:
 ENG-RA-PAVER-BRICK@pbc.gov
 Base Building Line Waivers:
 ENG-BBL-WAIVER@pbc.gov

Engineering & Public Works. We are committed to easing the process of obtaining Land Development approvals while providing courteous and professional service and protecting the health, safety and welfare of the public.

Liens, Building & Lot Clearing 233-5032
 Payments, Special Assessments 355-3457

Planning, Zoning & Building. Handles liens for lot clearing, code compliance, unsafe building demolition and contractor regulations.

Lot Clearing Complaints 233-5500

Planning, Zoning & Building, Code Compliance
 Boca, Delray, Glades: 888-236-3809
 Environmental Resources Management 233-2400

Planning, Zoning & Building. Vegetation removal permits.

Overgrown Lots 233-5500
 Boca, Delray, Glades: 888-236-3809

Planning, Zoning & Building. Investigates complaints regarding overgrown lots in the unincorporated areas of the county.

Property & Real Estate Management..... 233-0202

2633 Vista Pkwy., West Palm Beach 33411

Facilities Development & Operations. Responsible for acquisition and disposition of county lands, leasing of facilities and management of vacant county properties.

Trash on Vacant Lots 233-5500

Planning, Zoning & Building. Investigates complaints regarding debris on vacant lots. Removing debris from private property is the responsibility of the property owner.

Unclaimed Property, State 888-258-2253
fitreasurehunt.gov

Florida Department of Financial Services.

Unlicensed Contractors Hotline 233-5525

Planning, Zoning & Building. Receives reports regarding construction activities by unlicensed contractors.

Unsafe Buildings/Condemnations 233-5197
 Boca, Delray, Glades: 888-236-3809

Planning, Zoning & Building. Ensures that all unsafe structures are made secure.

Variations 233-5200

2300 N. Jog Road, West Palm Beach 33411

Planning, Zoning & Building. Processes and reviews requests for variances from land development regulations.

Zoning Violations 233-5500
 2300 N. Jog Road, West Palm Beach 33411

Planning, Zoning & Building.

HOUSING

Auction of Real Estate, Foreclosure 355-2962

mypalmbeachclerk.com/foreclosures

205 N. Dixie Highway, 3rd Floor, Room 3.2300, WPB 33401

Clerk of the Circuit Court & Comptroller. Foreclosure auctions.

Bed Tax (Tourist Development Tax) 355-3547
 Online only at www.pbctax.gov/tdt.

Constitutional Tax Collector. Anyone offering accommodations for short term rental (six months or less) must collect Tourist Development Tax (TDT), also known as "bed tax," from renter when rent or charges are collected. TDT is 6% of total taxable receipts and is an add-on tax like sales tax. Property owners must have a valid TDT account and Local Business Tax Receipt for Short Term Rental for each rental property. TDT returns must be filed and payment remitted online by the 20th of every month.

Bylaws, Condominiums 800-226-9101
myfloridalicense.com/HOA

Florida Department of Business & Professional Regulations. Hours: 8 a.m.-5 p.m.

Complaints, Condominiums 954-202-3982
myfloridalicense.com

See Condominium Ombudsman. (Florida Department of Business and Professional Regulation)

Condominium & Mobile Homes
Bylaws, State 954-202-3234 or 800-226-9101
myfloridalicense.com

State of Florida Department of Business and Professional Regulation. See Condominium Ombudsman. (Florida Department of Business and Professional Regulation) 8 a.m.-6 p.m.

Condominium Ombudsman 954-202-3234
myfloridalicense.com or 850-922-7671

1400 W. Commercial Blvd., Suite 185-J, Ft. Lauderdale 33309
 2601 Blair Stone Road, Tallahassee 32399

State of Florida Department of Business and Professional Regulation.

Fair Housing 355-4883 or 355-4884

pbc.gov/equalopportunity

301 N. Olive Ave., 10th Floor, West Palm Beach 33401

Office of Equal Opportunity.

Fair Housing Center of the Greater Palm Beaches 533-8717

Boca, Delray, Glades: 877-910-FAIR

fairhousingflorida.com

1300 W. Lantana Road #200, Lantana 33462

Works in partnership with government agencies to stop housing discrimination and ensures equal and affordable housing opportunities for all people.

Fair Housing/Discrimination..... 800-669-9777

Foreclosure Sales..... 355-2962

mypalmbeachclerk.com/departments/courts/foreclosures

205 N. Dixie Highway, 3rd Floor, Room 3.2300, WPB 33401

Clerk of the Circuit Court & Comptroller. Foreclosure sales are conducted online every Monday - Friday, at 10 a.m. Bidding begins at 9 a.m.

Housing Authority, PBC 684-2160

pbchaf1.org

3432 W. 45th St., West Palm Beach 33407

Monday - Friday, 8:30 a.m. - 5 p.m.

Housing Discrimination 355-4883

pbc.gov/equalopportunity

301 N. Olive Ave., 10th Floor, West Palm Beach 33401

Office of Equal Opportunity.

Housing Finance Authority of PBC..... 233-3656

pbchfa.org

100 Australian Ave., Suite 410, West Palm Beach 33406

Housing Finance Authority of Palm Beach County. Issues bonds to provide lower interest rate/cost mortgage loans. The various loan programs are originated through participating private lending institutions.

HUD-Approved Housing Counseling Agencies 800-569-4287

hud.gov

Housing and Urban Development.

Landlord/Tenant Problems 355-2500

mypalmbeachclerk.com or 888-760-9208

205 N. Dixie Highway, Room 2.2200, West Palm Beach 33401

Clerk of the Circuit Court & Comptroller.

Mortgages, Foreclosures..... 355-2986

mypalmbeachclerk.com/foreclosures or 888-760-9206

Main Courthouse

205 N. Dixie Highway, 3rd Floor, Room 3.2300, WPB 33401

Clerk of the Circuit Court & Comptroller. Assists with filing or obtaining information on a mortgage foreclosure.

Property Tax..... 355-2264

Palm Beach County residents only. In person by reservation only at www.pbctax.gov/reservations. By mail and online at www.pbctax.gov/real-estate-property-tax.

Constitutional Tax Collector. Ad valorem taxes and non-ad valorem assessments are collected. Property taxes are collected Nov. 1 - Mar. 31. Save money by taking advantage of early payment discounts.

Public Housing Resource Center..... 800-955-2232

Section 8 Housing 684-2160

pbchaf1.org

Palm Beach County Housing Authority.

Tenant/Landlord Disputes 820-8902

frls.org or 800-284-4588

2051 MLK Jr. Blvd. #101, Riviera Beach 33404

Legal issues with lease. Florida Rural Legal Services 8:30 a.m. - 5 p.m.

Westgate/Belvedere Homes CRA..... 640-8181

westgatecra.org

1280 N. Congress Ave. #215, West Palm Beach 33409

Community Development Agency.

REPAIRS

Potholes (Repair)..... 233-3950

Engineering & Public Works.

Road Improvements 684-4150

Engineering & Public Works. Administers, coordinates, schedules and monitors the design, right-of-way acquisition, preparation of documents, bidding and construction of the county's Five Year Road program. Manages the Municipal Service Taxing Unit program, which provides paving and drainage improvements throughout the county. Oversees the Consultant Competitive Negotiations Act program. Responsible for bidding, awarding and administering various roadway related annual contracts.

Street Improvement Program 684-4150

Engineering & Public Works. Provides road paving and drainage through the petition process of the property owners on the street.

Street Lights..... 684-4030

ENG-FixTrafficSignal@pbc.gov

Installation Request/Policy Info 684-4030
Repair/Maintenance 697-8000

Engineering & Public Works.

Street Signs..... 233-3900

Engineering & Public Works.

Tree Removal (In County Right of Way) 233-3950

Vista Operation and Support Center
 2555 Vista Parkway, WPB 33411

Engineering & Public Works.

ROAD & BRIDGE

Adopt-A-Road, County..... 684-4030

Adopt-A-Highway, State 370-1272
Engineering & Public Works. If you or your group are interested in helping PBC keep our community clean, please review the Adopt-A-Road Program procedure and submit your completed application to ENG-TrafficDivision@pbc.gov.

Bridge Maintenance, County 233-3977

Engineering & Public Works.

Dredge Section 233-3994

Engineering & Public Works.

Flooding, Roadways/Drainage Problems..... 233-3950

Engineering & Public Works. Handles roads and canals, as do municipalities and special taxing districts.

Aerial Maps 684-4000

Engineering & Public Works. Provides copy services and/or electronic copies of aerial maps..

Right of Way Acquisition 684-4150

Engineering & Public Works. Acquires rights of way and easements for the county's thoroughfare system and county-maintained roads.

Signals, Traffic..... 684-4030

ENG-Timing@pbc.gov

Traffic Signal Request 684-4030
Maintenance/Repair 233-3900
Nights/Weekends 712-6428, 683-6885

Engineering and Public Works.

Street Atlas, County 684-4028

Engineering & Public Works.

Street Flooding 233-3950

Engineering & Public Works. Road & Bridge Division.

Streetscape 684-4100

Engineering & Public Works. Beautification of medians.

Survey Division..... 684-4005

Engineering & Public Works. Provides survey work for all county agencies, conducts compliance reviews and prepares boundary, topography, construction and right of way surveys for county owned properties and plat reviews.

Traffic Accident Statistics..... 684-4030

Engineering & Public Works.

Traffic Data Analysis 684-4030

Engineering & Public Works. Performs traffic studies, engineering for roadway signs and investigation of right of way violations. Administers the Pathway program, compiles and publishes traffic count information.

Traffic Division..... 684-4030

Emergencies/Repairs (nights and weekends) 683-6885
Maintenance/Repairs 233-3900
Nights/Weekends 712-6428
Requests for new street lights or bike paths 684-4030

Engineering & Public Works. Responsible for traffic signals, signs, requests for new street lights, pavement markings, striping, traffic studies and data analysis, performance standards, impact fees, bike paths/pedestrian pathways construction and roadside vendor permits. Keep travel ways flowing, today & tomorrow.

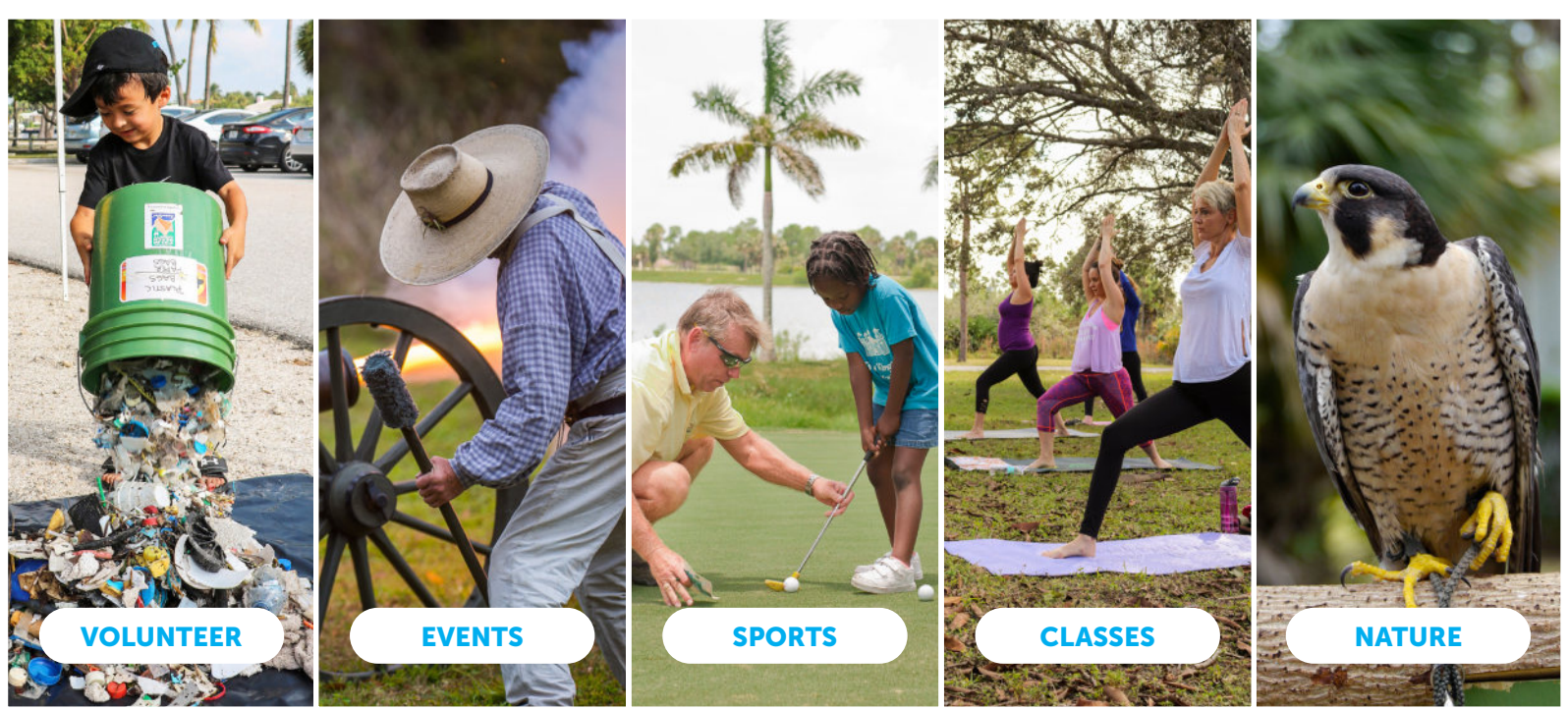

VOLUNTEER

EVENTS

SPORTS

CLASSES

NATURE



LOOKING FOR FREE & AFFORDABLE ACTIVITIES?

Sign up

to receive monthly calendar highlights of free and affordable activities taking place in Palm Beach County's parks! **What's Happening in PBC Parks** is full of local activities for all ages.

3 Ways to Subscribe

- 1 **Email** pbcparks@pbcgov.org and use *What's Happening in PBC Parks* in the subject line.
- 2 **Visit** pbcparks.com and click on the link to sign up for *What's Happening in PBC Parks*.
- 3 **Scan** the QR Code with the camera on your phone to open the signup page in your browser.





BUSINESS

Photo by
Mark Witzel



» BUSINESS

AGRICULTURE

Agricultural Economic Development..... 233-1792

pbc.gov/coextension

559 N. Military Trail, West Palm Beach 33415

Cooperative Extension Service. Provides guidance to new and aspiring farmers, including advice for business planning and value-added agricultural endeavors.

Agricultural Safety..... 996-1655

pbc.gov/coextension

2976 State Road 15, Belle Glade 33430

Cooperative Extension Service. Provides Worker Protection Standard trainings to farm supervisors and farm workers.

Farm Bureau 498-5200

or 866-275-7322 (claims only); Fax: 498-3078

floridafarmbureau.com

13121 N. Military Trail, Delray Beach 33484

A grassroots association of member families operating through local county offices. The PBC Farm Bureau and the Western PBC Farm Bureau both support agricultural producers and the improvement of rural life in the community.

Hispanic Agricultural Workers Pesticide & Farm Safety Training 233-1727

pbc.gov/coextension

Cooperative Extension Service. Provides pesticide certification, agricultural worker safety and Worker Protection Standard trainings in Spanish for farm supervisors and farm workers.

Landscaping (Professional) 233-1759

pbc.gov/coextension

Cooperative Extension Service. Training and diagnostic services to help professional landscape and landscape maintenance operations, other green industry professionals, community associations and municipalities manage horticultural aspects of their business.

Nursery (Professional)..... 233-1725

pbc.gov/coextension

Cooperative Extension Service. Training and diagnostic services to help nursery operators better manage their operations.

Pest Control Operator (Professional) 233-1725

pbc.gov/coextension

Cooperative Extension Service. Training and diagnostic services to help licensed pest control operators better manage their operations.

Pesticide Applicator License, Training & Testing 996-1655

pbc.gov/coextension

2976 State Road 15, Belle Glade 33430

Cooperative Extension Service. Information on obtaining training, testing and a license for agricultural, horticultural and commercial pesticide applicators.

BUSINESS

Better Business Bureau..... 842-1918

bbb.org

4411 Beacon Circle, West Palm Beach 33407

Business & Professional Regulation 850-487-1395

myfloridalicense.com/DBPR

Northwood Center

2601 Blair Stone Road, Tallahassee 32399-0782

State of Florida. To apply for a professional/occupational license or to file a complaint. Call Center hours Monday - Friday, 8 a.m. - 5:30 p.m.

Business Development Board of PBC..... 835-1008

bdb.org

310 Evernia St., West Palm Beach 33401

The official economic development organization of PBC and Enterprise Florida partner.

Business Research Center 233-2789

www.pbclibrary.org/business

Library System. Resources for entrepreneurs, job seekers, investors and

small business owners. The Business Librarian can be contacted by phone, email or in person at the Main Library.

Business Tax..... 355-2264

Palm Beach County residents only. In person by reservation only at www.pbctax.gov/reservations. By mail and online at www.pbctax.gov/local-business-tax.

Constitutional Tax Collector. Any person selling merchandise or offering services in PBC must have a valid Local Business Tax Receipt displayed in open view of customers. This requirement includes home-based businesses. Local Business Tax is collected annually July 1 - Sept. 30.

Center for Enterprise Opportunity 478-2337

ceoventures.org

2200 N. Florida Mango Road #401, West Palm Beach 33409

Small business lending and technical assistance.

Certificate of Occupancy 233-5170

Boca, Delray, Glades: 888-236-3809

Planning, Zoning & Building. (unincorporated areas)

Doing Business As (DBA)

sunbiz.org

See Fictitious Name, 850-245-6058 or 850-245-6000.

Incorporation 850-245-6000

sunbiz.org

State of Florida.

New Business Listing Subscription Service..... 355-2264

Online only at www.pbctax.gov/additional-services.

Constitutional Tax Collector. PBC business listings offered to the general public through a subscription service. Complete an Application for New Business Listing subscription service online.

Small Business Development

Center, State..... 850-898-3479

floridasbdc.org

220 W. Garden St. #302, Pensacola 32502

Monday - Friday, 8:00 a.m. - 4:30 p.m.

Small Business Development Center at PBSC ... 862-4726

Palm Beach County State College

3000 Saint Lucie Ave. #AD411, Boca Raton 33431

Office of Equal Business Opportunity.

CONSUMER AFFAIRS

Adult Entertainer Identification Badges 712-6600

50 S. Military Trail #201, West Palm Beach 33415

Public Safety, Consumer Affairs. Implements the age verification and identification provisions of the Adult Entertainment Ordinance.

Complaints: Consumer vs Business or Consumer vs Landlord, Consumer Affairs 712-6600

Boca, Delray, Glades: 888-852-7362

pbctax.gov/consumer

50 S. Military Trail #201, West Palm Beach 33415

Public Safety, Consumer Affairs. Receives consumer related complaints.

Consumer Services, State 800-435-7352

800-352-9832 (Spanish)

fdacs.gov/Divisions-Offices/Consumer-Services

State of Florida Consumer Services/Consumer Assistance Center.

Food Selling (Prepackaged) 800-435-7352

800helpfla.com

Florida Department of Agriculture and Consumer Services. A permit may be required.

Home Caregiver ID Badges 712-6600

Boca, Delray, Glades: 888-852-7362

pbctax.gov/consumer

50 S. Military Trail #201, West Palm Beach 33415

Public Safety, Consumer Affairs. Issues ID badges for home health aides, caregivers and companions.

Identity Theft 712-6600

Boca, Delray, Glades: 888-852-7362

Public Safety, Consumer Affairs. Provides information about identity theft and how to protect yourself.

Immobilization Regulations

(Booting of Vehicles)..... 712-6600

Boca, Delray, Glades: 888-852-7362

50 S. Military Trail #201, West Palm Beach 33415

Public Safety, Consumer Affairs. Immobilization companies must be licensed/permitted. Companies must have minimum insurance and adhere to maximum rates and operating procedures.

Landlord Disputes 712-6600

Boca, Delray, Glades: 888-852-7362

pbc.gov/consumer

Public Safety, Consumer Affairs. Provides general information and mediation services prior to the matter going to court.

Licenses, Consumer Affairs 712-6600
 Boca, Delray, Glades: 888-852-7362

pbc.gov/consumer

50 S. Military Trail #201, West Palm Beach 33415

Public Safety, Consumer Affairs. Issues licenses, ID badges and operating permits.

Moving Companies..... 712-6600
 Boca, Delray, Glades: 888-852-7362

pbc.gov/consumer

Public Safety, Consumer Affairs. Issues licenses to moving companies conducting in-county moves.

Price Gouging 712-6600
 Boca, Delray, Glades: 888-852-7362

pbc.gov/consumer

Public Safety, Consumer Affairs. Works with state enforcement partners to investigate allegations of price gouging.

Public Service Commission 800-342-3552

State of Florida Division of Consumer Affairs. Regulates investor-owned telephone, water, gas and electric companies.

Taxi Regulations 712-6600
 Boca, Delray, Glades: 888-852-7362

pbc.gov/consumer

Public Safety, Consumer Affairs. All taxi and vehicle-for-hire passenger transportation services are required to be licensed. Vehicle-for-hire decals and driver ID badges must be displayed.

Towing Regulations..... 712-6600
 Boca, Delray, Glades: 888-852-7362

pbc.gov/consumer

Public Safety, Consumer Affairs. Companies performing towing services are required to be licensed. Companies must have minimum insurance, vehicles are required to be inspected, and must adhere to maximum rates when conducting non-consent or police directed tows. All vehicles must display count decals. Tow truck drivers are required to be licensed and ID badges must be displayed.

Vehicle-for-Hire Regulations (Taxi, Water Taxi, Limousines, Sedan, Non-Medical) 712-6600
 Boca, Delray, Glades: 888-852-7362

pbc.gov/consumer

Public Safety, Consumer Affairs. All taxis including water taxis, limousines,

sedans, vans and non-medical transport units must be licensed. All drivers are required to have/display special county ID.

LICENSING

Child & Family Child Care Homes..... 274-3187

800 Clematis St., West Palm Beach 33401

Florida Health - Palm Beach County. Issues licenses for in-home child care and child care centers.

Day Care Licensing 837-5900

800 Clematis St., West Palm Beach 33401

Florida Health - Palm Beach County. A license for in-home child care must be obtained from Florida Health.

License, Contractor 233-5525

Planning, Zoning & Building. Contractor Regulations.



Palm Beach County's Emergency Notification System

Get alerted about emergencies and other important community news by signing up for our Emergency Alert Program. This system enables us to provide you with critical information quickly in a variety of situations, such as severe weather, unexpected road closures, missing persons and evacuations of buildings or neighborhoods. Visit alertpbc.com to register today.



Know the Difference between EVACUATION ZONE and FLOOD ZONE

Evacuation Zone - Areas that may be inundated by storm surge or a sudden push of water ahead of a storm on shore.

Flood Zone - Areas at risk of varying levels of flooding such as poor drainage, sheet flow or coastal tides.

Visit our website:
pbc.gov/knowyourzone



WASTE, WATER & ENVIRONMENT

➤ WASTE, WATER & ENVIRONMENT

ENVIRONMENTAL

Artificial Reefs 233-2400

pbcreefs.com

Environmental Resources Management. Deployed over 49 vessels, 110,000 tons of concrete and 140,000 tons of limestone boulders creating artificial reefs.

Beach Restoration & Inlet Management..... 233-2400

pbc.gov/ERM/Pages/Beaches

Environmental Resources Management. Sponsors beach restoration projects.

Environmental Programs

Parks Natural Areas Program 963-6736

John Prince Park, 2700 6th Ave. S., Lake Worth 33461

Daggerwing Nature Center 629-8760

Burt Aaronson South County Regional Park
11435 Park Access Road, Boca Raton 33498
pbcnature.com

Green Cay Nature Center and Wetlands 966-7000

12800 Hagen Ranch Road, Boynton Beach 33437
pbcnature.com

Loggerhead Marinelife Center 627-8280

Loggerhead Park, 14200 U.S. Highway 1, Juno Beach 33408

Okeehetee Nature Center 233-1400

Okeehetee Park, 7715 Forest Hill Blvd., West Palm Beach 33413
pbcnature.com

River Center 743-7123

Burt Reynolds Park, 805 N. U.S. Highway 1, Jupiter 33477

Riverbend Park 741-1359

9060 Indiantown Road, Jupiter 33478
pbcnature.com

Parks & Recreation. Loggerhead Marinelife Center is not operated by Palm Beach County. Visit marinelife.org. Loxahatchee River Environmental Center is not operated by Palm Beach County. Visit loxahatcheeriver.org.

Environmental Protection EPA (U.S. Region 4)... 681-6600

epa.gov or 800-241-1754

Florida Department of Environmental Protection 800-774-5866

SE District Office

3301 Gun Club Road, West Palm Beach 33406

681-6600

Excavation Approvals 233-2400

pbc.gov/erm/permits

Environmental Resources Management. Regulates several types of excavations in unincorporated PBC that occur as a result of many commercial, governmental and planned unit development projects.

Florida Fish & Wildlife Conservation

Commission 625-5122 or 888-404-3922

myfwc.com

8535 Northlake Blvd., West Palm Beach 33412

State of Florida. Wildlife Alert Line for protected species only. Not for nuisance wildlife. Can be contacted for boating, wildlife, hunting and emergencies.

Florida Inland Navigation District (FIND) 627-3386

aicw.org

1314 Marcinski Road, Jupiter 33477

Special taxing district for the 12 east coast counties to manage the Intracoastal Waterway.

Gas (Natural) Florida Public Utilities 832-2461

www.fpuc.com

401 S. Dixie Highway, West Palm Beach 33401

Customer service available Monday - Friday, 7 a.m. - 7 p.m., 800-427-7712.

Gumbo Limbo Environmental Center 544-8605

Program sign-up 544-8605

myboca.UF/2096/gumbo-limbo-nature-center

1801 N. Ocean Blvd., Boca Raton 33432

Tuesday - Sunday, 9 a.m. - 4 p.m.; Monday, Noon - 4 p.m.

Jeaga Wildways, formerly known as NENA 233-2400

jeagawildways.com

Environmental Resources Management. A system of four multi-use trails that connects public lands and offers hikers, bicyclists and equestrians safe travels through scenic natural areas.

Keep Palm Beach County Beautiful Inc. 686-6646

keeppbcbautiful.org

7501 N. Jog Road, West Palm Beach 33412

Enhances the quality of life in PBC through programs and partnerships that encourage public agencies, private entities, residents and visitors to reduce litter and waste, increase recycling, beautify and maintain public spaces, and inspire generations of environmental stewards.

Lake Worth Lagoon

ERM Restoration: pbclakeworthlagoon.com

Lake Worth Lagoon Initiative: LWLI.org

Environmental Resources Management. Responsible for restoring and enhancing estuarine habitat in the lagoon. The initiative is a collaborative multiagency and stakeholder effort to increase awareness of the lagoon and its valuable resources.

Manatee Protection Plan 233-2400

pbc.gov/manatee

Environmental Resources Management. Improves overall protection for manatees in PBC and portions of Lake Okeechobee while ensuring adequate public access to waterways.

Marine Industries Association..... 863-0012

marinepbc.org

1208 U.S. Highway 1, Suite B, North Palm Beach 33408

A not-for-profit organization that promotes and protects the sound growth of the marine industry in PBC for the benefit and education of its members, the community and the environment.

Native Vegetation Removal & Protection 233-2400

pbc.gov/ERM/Permits/vegetationremoval

Environmental Resources Management. Administers ordinances for the protection and preservation of native upland vegetation and removal of invasive nonnative plant species.

Natural Areas 233-2400

pbcnaturalareas.com

Environmental Resources Management. Twenty-seven natural areas with public use facilities for passive nature-based recreational activities.

Petroleum Storage Tanks & Cleanup..... 233-2400

Compliance: pbc.gov/ERM/Permits/petroleumstorage

Clean up: pbc.gov/ERM/Permits/contaminationcleanup

Environmental Resources Management. Ensures compliance with above-ground and underground petroleum storage tank regulations in Palm Beach, Martin and St. Lucie counties, and oversees petroleum contamination cleanup activities in PBC.

Plant Inspection Bureau 640-2837

2525 Old Okeechobee Road, West Palm Beach 33409

Florida Division of Plant Industry.

Prescribed Burns..... 233-2400

pbcnaturalareas.com/prescribed-fire

Environmental Resources Management. Plans and implements prescribed burns in PBC natural areas.

Sea Turtle Protection..... 233-2400

pbc.gov/sea-turtle

Environmental Resources Management. Administers ordinances to protect sea turtles, coordinates with state and federal government regarding permitting and management issues, facilitates information to sea turtle conservationists and provides educational outreach information.

Soil & Water Conservation District 792-2727

pbswcd.org

420 S. State Road 7 #162, Royal Palm Beach 33414

Provides conservation programs dealing with the soil, water and related natural resources for the urban and agricultural communities and units of government. Designed by local people to meet local needs.

Tree Pruning

Planning, Zoning & Building 233-5200

pbc.gov/pzb/Permit-Review

Landscape Tree Code Violations (Code Compliance) 233-5500

Environmental Horticulture (Agricultural Extension) 233-1725

PBC has several divisions that handle specific tree pruning issues. Contact the right division based on your issue.

U.S. Fish & Wildlife Service 800-344-WILD

fws.gov/southeast

Wakodahatchee Wetlands 493-6000

13270 Jog Road, Delray Beach 33446

Water Utilities. A constructed wetland featuring an elevated boardwalk. Popular birdwatching and nature photography location. Open daily, free to public.

Wellfield Protection 233-2400

pbc.gov/ERM/Permits

Environmental Resources Management. Administers an ordinance for the protection of the drinking water supply.

Your Florida Yard/Florida Yards & Neighborhoods 233-1759

pbc.gov/coextension

531 N. Military Trail, West Palm Beach 33415

Cooperative Extension Service. Training to help residents and visitors select plant materials, install and maintain their landscapes, conserve water, protect water bodies and preserve native tree canopies.

WASTE

Garbage, Yard Waste & Recycling Collection 697-2700

swa.org or 866-792-4636
contactCIS@swa.org

Solid Waste Authority. The unincorporated area of the county is divided into six service areas with commercial and residential service provided by various franchised garbage companies. Each municipality provides for their own residential and commercial garbage collection.

Hazardous Waste Disposal.....687-1100

swa.org
 6161 N. Jog Road, West Palm Beach 33412

Solid Waste Authority.

Illegal Dumping

<i>Florida Health - Palm Beach County</i>	837-5900
<i>Sheriff</i>	688-3000
<i>Solid Waste Authority</i>	697-2700 or 866-792-4636

swa.org

Assists with initial reporting and investigation of illegal dumping. Does not collect illegal dumping.

Recycling Bins..... 866-639-2467

swa.org
Recycle@swa.org

Solid Waste Authority.

Sewage Onsite Treatment & Disposal Systems (Septic Tanks) 837-5900

800 Clematis St., West Palm Beach 33401

Florida Health - Palm Beach County. Issues permits for construction, repair, modification and abandonment of septic systems.

Sewage Spills..... 837-5947

800 Clematis St., West Palm Beach 33401
Florida Health - Palm Beach County. Investigates sewage spills.

Solid Waste Control..... 837-5900

800 Clematis St., West Palm Beach 33401

Florida Health - Palm Beach County. Receives complaints concerning odors from landfills or sludge/septage disposal systems and illegal disposal of solid waste; issues permits for sanitary landfills, disposal of tires, paints and used oil.

Transfer Stations697-2700 or 866-792-4636

swa.org

Solid Waste Authority. Dispose of hazardous materials and verify waste acceptance.

WATER

Canal Maintenance 233-3950

Boca, Delray, Glades: 888-808-3120

Engineering & Public Works.

Digging in Easement..... 800-432-4770

sunshine811.com

Florida law requires a call to Sunshine State One to locate underground utilities 48 hours before you dig in an easement or right of way.

Division of Environmental Public Health 837-5900

800 Clematis St., West Palm Beach 33401

Florida Health - Palm Beach County. Responsible for air-pollution control, drinking water quality inspection, waste-water control, solid waste and hazardous waste control, swimming pool and septic tank inspections and permitting and child care center permitting. Sentinel Chicken Program.

Soil/Water Analysis233-1750 or 233-1759

pbc.gov/coextension
 531 N. Military Trail, West Palm Beach 33415

Cooperative Extension Service. Provides guidance on how to collect soil/water samples, and the process that clients should use to submit their samples to the UF/IFAS Extension Soil Testing Lab for analyses.

South Florida Water Management District 686-8800

sfwmd.gov
 3301 Gun Club Road, West Palm Beach 33406

Special Assessments 493-6000

Water Utilities. Handles a program for extension of water mains and sanitary sewer lines.

Sunshine 811..... 800-432-4770

sunshine811.com

Florida law requires a call to Sunshine 811 for any digging project in easements, public use areas or right of way. Sunshine 811 notifies utility companies of your project. Those utilities locate and mark any public utilities on your property.

Surface Water Quality 233-2400

pbc.gov/ERM/Permits/swp

Environmental Resources Management. Oversees stormwater runoff, reduces pollutant runoff and monitors water quality in an effort to protect surface water.

Utilities, Rates/Taxing 800-342-3552

floridapsc.com

2540 Shumard Oak Blvd., Tallahassee 32399

Florida Public Service Commission, Division of Regulatory Compliance and Consumer Assistance. For questions related to rates, special taxes or fees on telephone, gas or electric bills.

Water Conservation.....792-2727, opt. 3

Soil & Water Conservation District. USDA Service Center.

Well Program 837-5948

800 Clematis St., West Palm Beach 33401

Florida Health - Palm Beach County. Issues permits for the installation of public and private drinking water wells, irrigation and other wells.

Palm Beach County Animal Care & Control

Join Us! Make A Difference!

pbc.gov/animal



Palm Beach County
Board of County Commissioners
Public Safety Department
Animal Care and Control Division



Scan me!



Foster



Volunteer



Adopt



BE INSPIRED BY

NATURE'S MAGIC



The Department of Environmental Resources Management invites you to explore the beauty and wonder of Palm Beach County's natural treasures. Whatever the activity - hiking, fishing, diving, trail running, paddling, bird watching, bicycling or horseback riding - we've got the perfect outdoor destination for you.

NATURAL AREAS - 28 sites with public use facilities that may include paved walking trails, boardwalks, fishing piers, kayak/canoe launch areas, wildlife observation platforms and hiking trails.

JEAGA WILDWAYS - Four multiuse trails that connect 165,000 acres of public lands. The trails offer hikers, bicyclists and equestrians safe travels through some of the area's most scenic landscapes.

ARTIFICIAL REEFS - 49 vessels, 110,000 tons of concrete and 140,000 tons of limestone boulders make up an artificial reef system running the length of Palm Beach County's coastline.



START YOUR NEXT OUTDOOR ADVENTURE HERE





HEALTH & PUBLIC SAFETY



HEALTH & PUBLIC SAFETY

FIRE RESCUE

**Bureau of Safety Services,
Community Education 616-7033**

Fire Rescue. Offers free fire safety and injury prevention programs and services to the public.

Drowning Prevention 616-7068

Fire Rescue. Provides water safety education, training and swim lessons.

Fire Insurance 233-0063

Fire Rescue. Provides information on fire protection coverage for insurance purposes.

Fire Rescue Accident/Fire Record Requests 616-7025

Fire Rescue.

Fire Safety Services Inspection (CRRD)..... 616-7030

Fire Rescue. Ensures buildings comply with appropriate fire codes and also investigates fires for cause and origin of fire.

HEALTH

Air-Pollution Control 837-5900

800 Clematis St., West Palm Beach 33401

Florida Health - Palm Beach County. Issues permits pertaining to air-pollution-facilities and investigates complaints regarding air pollution issues. Operates ambient air monitoring stations.

American Red Cross833-7711

redcross.org/southflorida

1250 N. Pointe Parkway, West Palm Beach 33407

Health & Safety. Greater Palm Beach area chapter.

Asbestos Program..... 837-5900

800 Clematis St., West Palm Beach 33401

Florida Health - Palm Beach County. Administers the federal asbestos program/ National Emission Standards for Hazardous Air Pollutants (NESHAP).

Behavioral Health & Substance Use Disorders... 355-9915

CSDHealthyPBC@pbc.gov

pbc.gov/bhsucod

810 Datura St., West Palm Beach 33401

Community Services. Responsible for the planning, administration, coordination, and contracting of mental health and substance use disorder services. Leads the effort in establishing a person-centered, recovery-oriented system of care to improve long-term recovery outcomes and quality of care.

Comprehensive AIDS Program (CAP).. 472-9160, ext. 261

foundcare.org

After hours phone number

432-5849

Administration

472-9160

Health Center

432-5849

2330 S. Congress Ave., Palm Springs 33406

A nonprofit, Federally Qualified Health Center, that offers pediatric and adult primary care, chronic disease management, behavioral health services, dentistry, laboratory services and X-rays. Accepts most insurance plans, Medicaid, Medicare and self-pay on a sliding fee scale based on income and family size. FoundCare's West Palm Beach Health Center is open Monday and Friday 8 a.m. - 5 p.m.; Tuesday, Wednesday and Thursday 8 a.m. - 8 p.m.; and Saturday 8 a.m. - 1 p.m. FoundCare's North Palm Beach Health Center is open Monday through Friday, 8:30 a.m. - 5 p.m.

Consumer Health Information Services (CHIS)... 233-2736

www.pbclibrary.org/chis

Library System. Provides free health and medical information about illnesses, prescription drugs, doctor's credentials, local hospitals and more. A credentialed health librarian can be contacted by phone, email through the CHIS website or in person at the Main Library.

Death & Birth Certificates 837-5847

800 Clematis St., West Palm Beach 33401

Florida Health - Palm Beach County. Provides birth certificates for persons born in the state of Florida from 1919 through the present. If you were born before 1930, you must apply through the State Office of Vital Statistics. The Office of Vital Statistics assists in obtaining death certificates for any person who died in the State of Florida from 2009 to the present. Contact the State Office for a person who died prior to 2009.

Dental Administration, Public Health..... 837-5560

800 Clematis St., West Palm Beach 33401

Florida Health - Palm Beach County. Provides dental health services.

Edward J. Healey Rehabilitation & Nursing Center842-6111
hcdpbc.org

5101 W. Blue Heron Blvd., Riviera Beach 33418

Operates under the Health Care District and provides skilled nursing and medical care for indigent residents of PBC.

Epidemiology & Disease Control 671-4184

800 Clematis St., West Palm Beach 33401

Florida Health - Palm Beach County. Provides disease control and surveillance.

EPH Water Lab 822-4553

800 Clematis St., West Palm Beach 33401

Florida Health - Palm Beach County. Water quality testing for beaches, drinking water, and swimming pools.

Feedback, Comments or Complaints for Health Department.....561-840-4500, opt. 6

Florida Health - Palm Beach County. Provides customer services.

Food Inspection..... 837-5900

800 Clematis St., West Palm Beach 33401

Florida Health - Palm Beach County. Provides inspections for school cafeterias, adult care facilities and special events.

Food Safety, Nutrition Education, & Family/Consumer Issues..... 233-1742

pbc.gov/coextension

559 N. Military Trail, West Palm Beach 33415

Cooperative Extension Service. Provides programs on healthy nutrition, food safety, resource and financial management, housing, child, family and individual development and other consumer issues.

Group Care Inspections..... 837-5900

800 Clematis St., West Palm Beach 33401

Florida Health - Palm Beach County. Inspections and complaint investigations in public, private, and charter schools, assisted living and residential treatment facilities.

Hazardous Waste Generators..... 837-5900

800 Clematis St., West Palm Beach 33401

Florida Health - Palm Beach County. Issues County licenses to Hazardous Waste generators and investigates complaints.

Head Lice.....671-4164 or 855-438-2778

800 Clematis St., West Palm Beach 33401

Florida Health - Palm Beach County. School health services.

Health Care Administration Agency 888-419-3456

ahca.myflorida.com

State of Florida. Licenses hospitals, nursing homes, assisted living facilities, adult day care centers, home health agencies, homemakers, sitters, companions and hospice.

Health Care District of PBC 804-5600

Clinic Patient Access: 866-930-0035

hcdpbc.org

1515 N. Flagler Drive, Suite 101, West Palm Beach 33401

A special taxing district that serves as a healthcare safety net to fill in gaps in access and health care services. Covers the entire county and provides 13 outpatient clinics (including three mobile clinics) which serve everyone regardless of ability to pay; school nurses staffed in nearly 170 public schools; two Trauma Hawk aeromedical helicopters; a public teaching hospital and ground ambulance program in the rural Glades region, a skilled nursing facility in Riviera Beach; pharmacy services; a specialty benefits program for eligible, uninsured residents, and quality performance oversight of the county's trauma system.

Health Department (Clinic Appt. Lines)..... 625-5180

Clinics:

C.L. Brumback Health Center (Belle Glade) 983-9220
38754 State Road 80, Belle Glade 33430

Delray Beach Health Center 274-3100
225 S. Congress Ave., Delray Beach 33445

Jupiter Health Clinic 746-6751
6405 Indiantown Road, Jupiter 33458

Lantana/Lake Worth Health Center 547-6800
1250 Southwinds Drive, Lantana 33462

Northeast Health Clinic 803-7300
851 Avenue P, Riviera Beach 33404

West Palm Beach Health Center 514-5300
1150 45th St., West Palm Beach 33407

Florida Health - Palm Beach County. Administers programs focusing on public health and preserving the quality of life for residents and visitors, including immunizations and maternity.

Healthy Mothers Healthy Babies Coalition of Palm Beach County 655-4500

hmhbpbpc.org

4601 Lake Worth Road, Greenacres 33463

Supports pregnant women in PBC with access to care, education and support

to ensure the delivery of a healthy baby. Through screening, assessment and linkage to appropriate services for pregnant women, the team guides clients through the often complicated process of obtaining a medical payment source, a medical provider and other needed social services. Offers educational programs for pregnant and new parents.

HIV Services..... 355-3924

pbc.gov/hiv-services
pbc-referrals@pbc.gov

810 Datura St., West Palm Beach 33401

Community Services. The program provides core medical and essential support services for persons living with or affected by HIV. Services are coordinated through a network of community-based and governmental organizations.

Immunizations840-4568 or 625-5180 (Appt. Line)

Clinics:

- C.L. Brumback Health Center (Belle Glade)
- Delray Beach Health Center
- Jupiter Health Clinic
- Lantana/Lake Worth Health Center
- Northeast Health Clinic
- West Palm Beach Health Center

Florida Health - Palm Beach County. Provides answers to questions and technical assistance regarding immunization recommendations and requirements for children.

Lung Association of Southeast Florida..... 659-7644

lungfla.org or 800-LUNGUSA (800-586-4872)
 2701 N. Australian Ave. #100, West Palm Beach 33407

Dedicated to reducing and eliminating smoking, asthma, influenza, emphysema, lung cancer and other threats to lung health.

Maternal Child Health Division..... 671-4140

800 Clematis St., West Palm Beach 33401

Florida Health - Palm Beach County. Maternal Child Health Division provides no cost, voluntary nurse home visiting programs for pregnant women and families with newborns.

Maternity Clinic..... 625-5180

Clinics:

- C.L. Brumback Health Center (Belle Glade)
- Delray Beach Health Center
- Jupiter Health Center
- Lantana/Lake Worth Health Center
- West Palm Beach Health Center

Florida Health - Palm Beach County. Provides pre- and post-natal care services.

Medicaid, State (Health Care Area 9) 888-419-3456

ahca.myflorida.com

Provides primary medical care to the economically disadvantaged. Services include physical examinations by physicians, referrals to specialists and pharmacy services.

Medical Society, County 433-3940

pbcms.org

3540 Forest Hill Blvd. #101, West Palm Beach 33406

Complaints and referrals. Monday - Friday, 9 a.m.-5 p.m., lunch is noon - 1 p.m.

Medicare 800-633-4227

medicare.com

Migrant Housing Inspections 983-9239

800 Clematis St., West Palm Beach 33401

Florida Health - Palm Beach County. Inspections and complaint investigations in migrant labor camps and residential migrant housing facilities.

Mobile Home Park Inspections 983-9239

800 Clematis St., West Palm Beach 33401

Florida Health - Palm Beach County. Inspections and complaint investigations in mobile home, recreational vehicle parks, and recreational camps.

Mosquito Control..... 967-6480

pbc.gov/ERM/Mosquito-Control

Environmental Resources Management. Enhances the health and quality of life of county residents and visitors through the reduction of mosquito populations.

Overseas Immunizations840-4568 or 625-5180

1250 Southwinds Dr., Lantana 33462

Florida Health - Palm Beach County. Comprehensive evaluation and administration of vaccines required and/or recommended for foreign travel.

Pesticides, National Information Center 800-858-7378

npic.orst.edu

Toxicity health effects and environmental information. Open Monday - Friday, 8 a.m. - noon. Pacific time.

Planned Parenthood..... 296-4919

plannedparenthood.org

2300 N. Fla Mango Road, West Palm Beach 33409

Poison Control..... 800-222-1222
floridapoisoncontrol.org

Public Health, Nutrition..... 671-4071 or 625-5180

Clinics:

- C.L. Brumback Health Center (Belle Glade)
- Delray Beach Health Center
- Lantana/Lake Worth Health Center
- West Palm Beach Health Center

Florida Health - Palm Beach County. Provides nutrition services.

Public Information Office..... 671-4014

800 Clematis St., West Palm Beach 33401

Florida Health - Palm Beach County. For media inquiries.

Radon Testing..... 837-5900

800 Clematis St., West Palm Beach 33401

Florida Health - Palm Beach County. Provides free radon testing of homes.

Restaurant Cleanliness..... 850-487-1395

myfloridalicense.com

Florida Department of Business and Professional Regulation.

School Health..... 671-4161

800 Clematis St., West Palm Beach 33401

Florida Health - Palm Beach County. Responsible for medical oversight and consultation services to schools.

Sexually Transmitted Disease Clinic 625-5180

Clinics:

- C.L. Brumback Health Center (Belle Glade)
- Delray Beach Health Center
- Lantana/Lake Worth Health Center
- West Palm Beach Health Center

Florida Health - Palm Beach County. Provides screening and counseling for most sexually transmitted diseases.

Swimming Pool Inspections..... 450-1287

800 Clematis St., West Palm Beach 33401

Florida Health - Palm Beach County. Inspects public swimming pools for proper maintenance.

Tuberculosis

Delray Beach Health Center 274-3100 or 625-5180

225 S. Congress Ave., Delray Beach 33445

Florida Health - Palm Beach County. Provides clinical care, testing,

surveillance, communicable disease, family and tuberculosis.

WIC (Women, Infants & Children) 357-6000

Clinics:

- C.L. Brumback Health Center (Belle Glade)
- Delray Beach Health Center
- Jupiter Health Clinic
- Lantana/Lake Worth Health Center
- West Palm Beach Health Center

Florida Health - Palm Beach County. Provides nutrition education and guidance for pregnant women, nursing mother, infants and children under age 5.

PUBLIC SAFETY

9-1-1 Program Services..... 712-6486

pbc911.com

20 S. Military Trail, West Palm Beach 33415

Public Safety. Provides voice and text-to-911 services for public access in times of emergency or distress. Public education and outreach is available on the proper use of 9-1-1.

AlertPBC..... 712-6400

readypbc.com

alertpbc.com

Public Safety - Emergency Management. Emergency Notification System allowing individuals to opt in to receiving notifications via phone calls, text messaging, email or more based on locations of interest.

Alligator Nuisance Hotline..... 866-392-4286

myfwc.com/wildlifehabitats/wildlife/alligator/snap/

Fish and Wildlife Conservation Commission. Report any alligator over four feet long that presents a threat.

Animal Care & Control Division 233-1200

Belle Glade/Pahokee: 924-5656; Spay/Neuter Clinic: 924-5657

pbc.gov/animal

pbcacc@pbc.gov

7100 Belvedere Road, West Palm Beach 33411

Animal Abuse & Neglect 233-1200

- Animal Law Enforcement
- Animal-to-Human or to-Animal Bites
- Confined Stray Animal Pick-Up
- Dangerous Dog Investigation
- Rescue Injured Dogs, Cats & Livestock

Adoption Program	233-1272
Dog Obedience Training	
Humane Euthanasia Service	
Rabies Vaccination, License Tag & Microchipping	
Pet Shops & Animal Businesses	233-1260
Educational Programs	233-1222
Off-Site Adoption Events	
Public Outreach Programs	
Shelter Tours	
Speakers Bureau	
Volunteer & Community Service Programs	233-0284
Foster Programs	233-1281

24-HOUR EMERGENCY STRAY PET RESCUE: 561-233-1200, EXT. 0

Public Safety. Enforces animal laws, as well as the safety and welfare of animals and the public. Hours: 8 a.m.-5 p.m.

Animal Rescue League 686-3663
peggyadams.org

Peggy Adams Rescue League
 3100-3200 N. Military Trail, West Palm Beach 33409

Provides shelter to lost, homeless and unwanted animals; furnishes medical and other services for the care of companion animals; cares for, protects and finds quality homes for homeless and neglected animals.

Animals: Bites/Rabies 233-1215
pbc.gov/animal

Public Safety - Animal Care and Control. Handles rabies surveillance. When a person has been bitten by an animal and the skin has been scratched or punctured drawing blood, ACC must be notified immediately.

Animals: License Tags 233-1264
 or 233-1272; Pet Data at: 855-223-1678
Petparentusa.com
pbc.gov/animal

Public Safety - Animal Care and Control. Issues rabies vaccination license tags for dogs and cats 4 months of age and older.

Animals: Lost or Found Pets 233-1282
pbc.gov/snap

Public Safety - Animal Care and Control. Online service for reporting lost or found pets.

Animals: Nuisance 233-1213
pbc.gov/animal

Public Safety - Animal Care and Control. Investigates alleged nuisance animal violations when at least two notarized affidavits are received from neighbors residing at different addresses.

Animals: Running Loose 233-1200, ext. 0
pbc.gov/animal

Public Safety - Animal Care and Control. Dogs must be restrained by a leash when off the owner's property. All cats are required to be sterilized.

Animals: Shelter, County 233-1200, ext. 0
Main Facility: 7100 Belvedere Road, West Palm Beach 33411
Pahokee Facility: 3615 State Road 715, Pahokee 33476

Public Safety - Animal Care and Control. Emergency response calls for sick and injured stray domestic animals.

Animals: Spay & Neuter 233-1261 or 924-5657
pbc.gov/animal

Spay Shuttle 233-7729, 233-1261
Delray/Boca 276-1344, ext. 41261
Pahokee Spay/Neuter Clinic 924-5657

Public Safety - Animal Care and Control. Offers spay and neuter services for dogs and cats belonging to residents for a low fee and free to individuals on public assistance.

Boat Safety Rules 202-372-1062
uscgboating.org Local: 850-488-5600

Local: myfwc.com/boating/regulations/
United States Coast Guard.

Car Seat Safety Checks, Children 616-7033
pbcfr.org

PBC Fire Rescue Community Education.

Car Seats 845-8233 or 800-640-2415
safetycouncilpbc.org

Offers a car seat and bicycle helmet program for children.

Child Abuse & Neglect 800-96-ABUSE
myflfamilies.com (or 800-962-2873)

24-hour Florida hotline for abuse/neglect.

Community Emergency Response Team (CERT) Training 712-6400
readypbc.com

Public Safety - Emergency Management. Training to educate residents on how to take emergency response actions in a safe way until professional emergency responders arrive.

Consumer Product Safety, U.S. 800-638-2772
 Charged with protecting the public from unreasonable risks of injury or death from

thousands of types of consumer products under the agency's jurisdiction.

Emergency Disaster Shelter..... 712-6400

readyabc.com

Public Safety - Emergency Management. If an emergency has forced you to evacuate your home, shelters may be made available.

Emergency Management Division 712-6400

readyabc.com

20 S. Military Trail, West Palm Beach 33415

Public Safety - Emergency Management. Responsible for maintaining and developing contingency plans for major disasters. Provides community education, planning and response coordination of information and resources.

Emergency Medical Services 712-6400

20 S. Military Trail, West Palm Beach 33415

Public Safety - Emergency Management. Enforces emergency medical services ordinances, authorizes, regulates and inspects ambulance services, paramedic services and fire-rescue emergency medical services and investigates complaints regarding these services.

Evacuation Zones..... 712-6400

readyabc.com

Public Safety - Emergency Management. Know your Zone information about hurricane evacuation zones and flood zones.

Federal Information..... 800-FED-INFO

usa.gov

FEMA (Federal Emergency Management Agency) 770-220-5200
Atlanta Regional Office

Apply for Disaster Assistance 800-462-9029
Follow-up on Disaster Applications 800-525-0321

fema.gov

Flood Information 712-6400

pbc.gov/flood

Public Safety - Emergency Management. Community Rating System Program and National Flood Insurance Program.

Hurricanes & Disasters 712-6400

readyabc.com

Public Safety - Emergency Management. Information about hurricane and disaster preparedness, response and recovery. Learn how to Make a Plan, Build a Kit, Get Involved and Be Informed.

Missing Persons 888-356-4774

fdle.state.fl.us/MCICSearch/

Florida Department of Law Enforcement.

National Center for Missing & Exploited Children848-1900 or 800-THE-LOST

missingkids.com

9176 Alternate A1A #200, Lake Park 33403

Formerly the Adam Walsh Children's Fund.

Prisons, State..... 850-488-3130

Department of Corrections, Office of Communications 850-488-0420
Corrections Personnel Department, Human Resources, Tallahassee.

Probation & Parole 837-5175

Probation and parole in Belle Glade 992-2002

dc.state.fl.us

423 Fern St. #100, West Palm Beach 33401

Florida Department of Corrections.

Safe Kids Coalition..... 841-3500, ext. 4011

cp-cto.org

2001 W. Blue Heron Blvd., Riviera Beach 33404

Helps citizens learn about accidental injuries to children to keep them safe.

Safety Council.....845-8233 or 800-640-2415

safetycouncilpbc.org

4152 W. Blue Heron Blvd., #110, Riviera Beach 33404

Supervised Own Recognizance 355-6308

pbc.gov/publicsafety/justiceservices

205 N. Dixie Highway, Room 2.2400, West Palm Beach 33401

Main/Central County 355-6308
South County 274-1412
North County 624-6582 only open on Wednesdays
West County 992-1120
Gun Club 688-4620

Public Safety - Justice Services. Monitors defendants on supervised release.

U.S. Coast Guard844-4470 or 800-874-7245

uscg.mil

3300 Lakeshore Drive, Riviera Beach 33404

Search and Rescue.

SHERIFF

Bonds, Posting 688-4340

West Palm Beach 33401

Sheriff. Posting of affidavit bonds is handled through the Sheriff's Office detention facilities.

Domestic Violence Unit.....688-4195 or 688-4182

West Palm Beach 33401

Sheriff.

Evictions, Sales & Levies 355-2760

Sheriff.

Evidence Unit..... 688-4210

3075 Gun Club Road, West Palm Beach 33406

Sheriff.

Forfeiture Unit..... 688-3887

688-3841 or 688-3842

Sheriff.

Handicapped Parking Enforcement..... 433-2003

Sheriff. Enforces the county's handicapped parking ordinance.

Impound 688-3995

3075 Gun Club Road, West Palm Beach 33406

Sheriff.

Internal Affairs 688-3035

Sheriff. Investigates allegations of employee misconduct.

Jail..... 688-4400

Prisoner Information:

West County Detention Center 992-1000

State Prison System 850-488-7480

Jail Visitation 242-5850

videovisitation@pbsso.org

Sheriff. Operates three detention facilities, which issue status reports on inmates and newly arrested persons. Information is also available regarding bonds, charges, court appearance dates, sentences and release dates.

Police Athletic League 242-5816

Sheriff.

Prisoner Information & Records 688-4340

Sheriff.

Sheriff Community Services Division..... 688-3800

Child Safety Education Programs 688-3970

Crime Stoppers 800-458-TIPS

Explorer Program Unit 267-6897

JAM (Juvenile Arrest/Monitoring Unit) 688-4090

Juvenile First Offender 688-5423

Main County Jail 688-4400

Police Athletic League 687-6771

Reserve Unit 688-3796

Victim/Witness Unit 688-3974 or 688-3978

Volunteers 433-2003, ext. 7 or 688-3980

Sheriff. Provides pro-active education, intervention, enforcement and prevention activities and programs to the public. Citizens can call Crime Stoppers to provide information on serious crimes.

Sheriff Substations

District 1-West Palm Beach 688-3600

1926 10th Ave. N., Suite 201, Lake Worth 33461

District 2-Town of Mangonia Park 848-2513

1755 E. Tiffany Drive, Mangonia Park 33407

District 3-North County 688-4900

8130 N. Jog Road, West Palm Beach 33412-2435

District 4-Delray Beach 688-4760

14925 Cumberland Drive, Delray Beach 33446

District 5-Western Palm Beach County 996-1670

38840 State Road 80, Belle Glade 33430-5617 or 996-1678

District 6-West Boynton Beach 688-4860

7894 S. Jog Road, Lake Worth 33467

District 7-Boca Raton 687-6510

17901 U.S. Highway 441, Boca Raton, 33498

District 8-Village of Wellington 688-5447

14000 Greenbriar Blvd., Wellington 33414

District 9-Village of Royal Palm Beach 688-3000

11498 Okeechobee Blvd., Royal Palm Beach 33411 or 904-8219

District 10-Town of Lake Park 881-3326

700 6th St., Lake Park 33403

District 11-South Bay 996-6511 or 996-6512

335 SW 2nd Ave., South Bay 33493

District 12-City of Pahokee 924-3565

38840 State Road 80, Belle Glade 33430

District 13-City of Belle Glade 996-7270

38840 State Road 80, Belle Glade 33430

District 14-City of Lake Worth 586-1611

120 N. G St., Lake Worth 33460

District 15-Loxahatchee/Acreage 687-6800
 200 Civic Center Way, Suite 300
 Royal Palm Beach 33411
 or 784-1307

District 16-Greenacres 688-5210
 2995 S. Jog Road, Greenacres 33467

District 17-Loxahatchee Groves 687-6800
 200 Civic Center Way, Suite 300, Royal Palm Beach 33411

District 18-City of Westlake 687-6800
 200 Civic Center Way, Suite 300, Royal Palm Beach 33411

District 19-Town of South Palm Beach 586-2122
 3577 S Ocean Blvd., South Palm Beach 33480

District 20-Palm Beach Shores 844-9269
 247 Edwards Lane, Palm Beach Shores 33404

Sheriff.

Sheriff's Office688-3000

pbso.org

3228 Gun Club Road, West Palm Beach 33406

South County	995-2800
Alarm Unit	688-3695
Auto Theft	688-4090
Civil Process	355-2760
Court Services (subpoenas)	355-7180
Court Services	355-6633
Crime Stoppers TIPS Line	800-458-TIPS
Detective Bureau	688-4000
Detention Center, West County	992-1436
Economic Fraud Line	688-4321
Marine Enforcement Unit	688-4830
Media Relations	688-3080
Mounted Unit	688-3775
Narcotics Bureau	681-4400
Non-Emergency	688-3400
Non-Emergency, South County	995-2800
Non-Emergency, West County	561-996-1678
	after hours 561-996-1670
Press Information	688-3080
Prisoner Information	688-4340
Property & Evidence Clerk	688-4210
Report Accident Information	688-3140
Telecommunication Devices for the Deaf	688-3462
Tactical/Intelligence Unit	688-3730
Victim Witness Services	688-3974
Volunteers	433-2003
Warrants Bureau	688-3930

Sheriff. Chief law enforcement officer in the county. A constitutional officer elected to a four-year term. Responsible for the operation of

county correction and detention facilities and all law enforcement services in the unincorporated areas of the county, as well as some municipalities.

Traffic Accident, To Make A Report..... 688-3400

Sheriff.

Youth Intervention Program 688-4750
 Intake Line 688-5423

Sheriff. Juvenile first time offender.

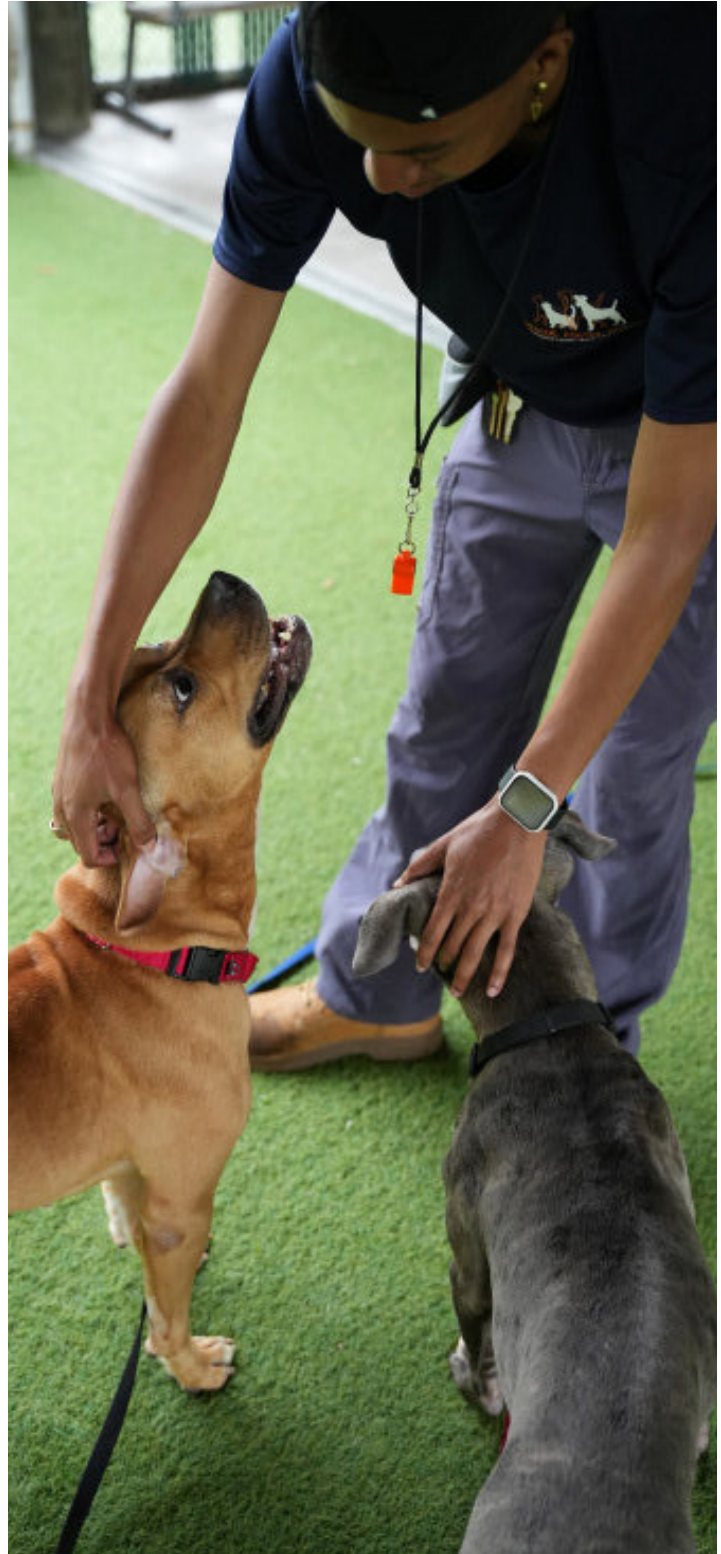



SENIOR/VETERAN/COMMUNITY SERVICES

EMPLOYMENT RESOURCES

CareerSource Palm Beach County 340-1060

Central Career Center 340-1060

3400 Belvedere Road, West Palm Beach 33409

West Career Center 829-2040

1085 S. Main St., Belle Glade 33430

Delray Beach Public Library 266-0194

100 West Atlantic Ave., Delray Beach 33444

(Tuesday and Thursday: 9 a.m-4 p.m.)

CareerSource Palm Beach County. Helps area businesses stay competitive through training grants and talent acquisition, and job seekers find new jobs through career assessments, training and employment assistance.

Credit Union, County..... 686-4006

guardianscu.coop

3469 Summit Blvd., West Palm Beach 33406

North County 624-6296

Royal Palm Beach 790-7924

South County 732-5527

County employees' credit union.

Department of Labor-U.S. Wage & Hour/Minimum Wage 866-487-9243

dol.gov

1818 S. Australian Ave., Suite 251 640-0474

West Palm Beach 33409

Hours of operation Monday - Friday, 8:30 a.m.-4:30 p.m.

Employment & Training Opportunities..... 340-1060

3400 Belvedere Road, West Palm Beach 33406

Career Source of Palm Beach County.

Employment, BCC 24-Hour Job Hot Line..... 616-6900

TDD (for hearing impaired): 616-6895

PBC BCC Human Resources Department

100 Australian Ave., #300, West Palm Beach 33406

Human Resources. Receives and processes applications for positions under the Board of County Commissioners.

Labor Department (U.S.) 866-487-9243

dol.gov/whd

Unemployment (Employer)..... 850-488-6800

floridarevenue.com

5050 West Tennessee St., Tallahassee 32399-0100

State of Florida Department of Revenue.

Unemployment Compensation..... 800-204-2418

Florida Teleclaim System. Florida Department of Economic Opportunity.

WAGES Program 850-300-4323

Work And Gain Economic Self-sufficiency. Department of Children and Families.

HUMAN SERVICES

24/7 Sexual Assault/Violent Crimes HELPLINE... 833-7273

24-Hour HELPLine 833-7273

Toll-Free HELPLine 1-866-891-7273

Public Safety - Victim Services. Provides free sexual assault services in a confidential and private setting.

ADA (Americans With Disabilities Act)..... 355-4883

pbc.gov/equalopportunity

301 N. Olive Ave., 10th Floor, West Palm Beach 33401

Office of Equal Opportunity.

Alcohol Abuse (CARP)..... 844-6400

carpinc.org

1626 Old Okeechobee Road, West Palm Beach 33401

Serve the underserved alcohol and drug addicted individuals, and is currently building two gender-specific 12-step homes. CARP residences will employ a peer-driven recovery model proven to be effective against addiction.

Alcoholic Beverages & Tobacco, Division of..... 650-6840

myfloridalicense.com

111 S. Sapodilla Ave., West Palm Beach 33401

State of Florida. Licenses resale of alcohol at restaurants, stores, bars; licenses sale of cigarettes, alcoholic beverages and tobacco. Hours: 8 a.m. - 5 p.m.

Arts: Arts4All Florida (PBC)..... 966-7015

CMAA Therapeutic Recreation Complex

John Prince Park, 2728 Lake Worth Road, Lake Worth 33461

Parks & Recreation. Offers visual and performing arts programs and special events for youth and adults with disabilities ages 5 and older.

Case Management Services 833-273-9455

rentalassistancepbc.org

810 Datura St., West Palm Beach 33401

Community Services. Homeless case management, homeless prevention case management and cremation services. Vocational Training for low income families, including case management.

Center for Family Services of PBC 616-1222

ctrfam.org

4101 Parker Ave., West Palm Beach 33405

Provides affordable mental health services and education to PBC adults, children and families.

Community Action Program..... 355-4792

pbc.gov/communityservices

810 Datura St., West Palm Beach 33401	355-4792
1699 Wingfield St., Lake Worth 33460	694-5418
1440 Dr. MLK Blvd., Riviera Beach 33404	845-4670
607 S. Main St., South Bay/Belle Glade 33493	996-0660
6415 W. Indiantown Rd., Jupiter 33458	

Community Services. Provides community-based services and opportunities for low-income individuals and families: Rental & utility assistance; vocational training; job readiness and skills training.

Cremations 694-7453

rentalassistancepbc.org

810 Datura St., West Palm Beach 33401

Community Services. Provides cremation services to individuals who meet the indigent criteria.

Do Not Call Registry 888-382-1222

Federal Trade Commission.

Drug Abuse Foundation of PBC..... 278-0000

dafpbc.org

400 S. Swinton Ave., Delray Beach 33444

Encourages and supports the process of recovery and promotes drug-free living and mental well-being.

Drug Addiction (CARP) 844-6400

carpinc.org

Serves underserved alcohol and drug addicted individuals, and is currently building two gender-specific 12-step homes. CARP residences will employ a peer-driven recovery model proven to be effective against addiction.

Employment/Housing/Public Accommodation Discrimination 355-4883

pbc.gov/equalopportunity

301 N. Olive Ave., 10th Floor, West Palm Beach 33401

Office of Equal Opportunity.

Family Violence Intervention Program 355-1664

or 355-2678 or 355-1662 or 355-4655

pbc.gov/FVIP

205 N. Dixie Highway, Suite 5.1130, West Palm Beach 33401

Youth Services. A court diversion program for first time juvenile offenders who have been charged with a domestic violence offense. Cases are only accepted upon referral from the State Attorney's Office.

Food Stamps 866-762-2237

myflorida.com/accessflorida

2051 MLK Jr. Blvd., Riviera Beach 33404

Florida Department of Children & Families. Hours: Monday - Friday, 8 a.m. - 5 p.m.

Handicapped Accessibility 355-4883

pbc.gov/equalopportunity

301 N. Olive Ave., 10th Floor, West Palm Beach 33401

Office of Equal Opportunity.

HIV Services..... 355-3924

pbc.gov/hiv-services

pbc-referrals@pbc.gov

810 Datura St., West Palm Beach 33401

Community Services. The program provides core medical and essential support services for persons living with or affected by HIV. Services are coordinated through a network of community-based and governmental organizations.

Homeless Services & Outreach 833-442-9455

810 Datura St., West Palm Beach 33401

Community Services. Provides coordinated entry into homeless continuum of care. Homeless outreach team and rapid rehousing program.

Human Trafficking 355-2418

pbc.gov/publicsafety/victimservices

205 N. Dixie Highway, Suite 5.1100, 5th floor, WPB 33401

Public Safety - Victim Services. Respond to victims of human trafficking and other violent crimes.

Junk Mail 212-768-7277, ext. 1888

dmachoice.org
consumer@the_dma.org

DMA Choice Consumer Preferences
P.O. Box 643, Cos Cob, CT 06807

To stop receiving junk mail. When done online, there is a one-time \$2 processing fee, good for 10 years. When done by U.S. mail, there is a one-time \$5 processing fee, good for ten years. Only checks or money orders are accepted.

Legal Aid Society..... 655-8944 or 800-403-9353

legalaidthpb.org
423 Fern St. #200, West Palm Beach 33401

Provides free civil legal services to the disadvantaged, disabled, elderly or children.

Literacy Coalition 279-9103

literacypb.org
3651 Quantum Blvd., Boynton Beach 33426

Improves the quality of life in our community by promoting and achieving literacy. Ensures that every child and every adult in PBC becomes a reader.

Mental Health Association 832-3755

mentalhealthpb.org
909 Fern St., West Palm Beach 33401

Information and referral services, education, advocacy and peer support center. 561-801-4357 or 801-HELP.

Mental Health Centers

faulkcenterforcounseling.org
Elizabeth H. Faulk Foundation Inc. 483-5300
22455 Boca Rio Road, Boca Raton 33433

namipbc.org
NAMI Palm Beach County 588-3477
5205 Greenwood Ave., Suite 110, West Palm Beach 33407

scmhcinc.org
South County Mental Health Center 637-2102/495-0522
16158 S. Military Trail, Delray Beach 33484

No Sales Solicitations 800-435-7352

800helpfla.com
Florida Consumer Assistance Center. To get on a “No Sales Solicitations Calls” list, call between 8 a.m. and 5 p.m., weekdays.

Post Office, U.S. (Main Facility)..... 800-275-8777

usps.com
3200 Summit Blvd., West Palm Beach 33406

Reentry Services 355-2370

pbc.gov/publicsafety/justiceservices
Psd-reentry@pbc.gov
301 N. Olive Ave., Suite 1001, West Palm Beach 33401

Public Safety - Reentry Services. Assists adults and youth develop a personal plan for housing, employment and transportation when returning from incarceration into the community.

Rent/Utility Assistance..... 833-273-9455

rentassistancepb.org
810 Datura St., West Palm Beach 33401

Community Services. Provides services to prevent utility disconnection, eviction prevention, rental and relocation assistance.

Single Family FHA Resource Center 800-225-5342

Monday - Friday, 8 a.m. - 8 p.m.

2-1-1 HelpLine 211

211palmbeach.org
Free, confidential, 24/7. 211 provides crisis intervention, information, assessment and referral to community services. Programs and services are available for all ages. Se Habla Español and Nou Pale Kreyole.

988 Lifeline 988 call or text

988lifeline.org
Available 24/7. An online crisis chat is also available at 211palmbeach.org

TDD Assistance (Telecommunications Device for the Deaf)

Florida Dept. of Children and Families (TDD)	800-955-8771
Florida Relay Service (TDD)	800-955-8770 (voice)
Human Resources	616-6895 (TDD)
Jury Office	355-2930 (TDD)
Palm Tran CONNECTION (direct)	649-0683 (TDD)

Telephone Solicitation 800-435-7352

To get on a “no Sales Solicitations” call list, call between 8 a.m. and 5 p.m. weekdays.

Victim Services & Rape Crisis Center..... 355-2418, opt. 3

pbc.gov/publicsafety/victimservices
Main Courthouse 355-2418, opt. 3
205 N. Dixie Highway, 5th Floor, Room 5.1100, WPB 33401

TTY: 561-233-2595

South County Courthouse 274-1500

200 W. Atlantic Ave., 1E301, Delray Beach 33444

TTY: 561-274-1015

West County Office 996-4871

2976 State Road 15, 2nd Floor, Belle Glade 33430

(west of courthouse, separate building, 2nd floor)

TTY: 561-922-1113

North County Courthouse 355-2418, opt. 3

3188 PGA Blvd. #1436, Palm Beach Gardens 33410

TTY: 561-624-6643

SART Center 625-2568, opt. 1

4210 N. Australian Ave., West Palm Beach 33407

TTY: 561-624-6520

Public Safety - Victim Services. Assists victims of sexual assault, domestic violence, stalking, families of homicide, DUI and other violent crimes.

NONPROFIT

ACLU (American Civil Liberties Union) 786-363-2700

www.acluf.org

4343 W. Flagler St., #400, Miami 33134

Clearpoint..... 800-750-2227

moneymangement.org

Counseling and assistance with credit problems and handling personal finances.

Clinics Can Help 640-2995

clinicscanhelp.org

2560 Westgate Ave., West Palm Beach 33409

Provides durable medical equipment and supplies to children and adults in financial need in PBC.

Early Learning Coalition 514-3300

Admin offices:

2300 High Ridge Road #115, Boynton Beach 33426

1630 S. Congress Ave. #300, Palm Springs 33426

elcpalmbeach.org

Parents Resource Locations:

401 S.E. 2nd St., Belle Glade 33430

2051 MLK Jr. Blvd. #300, Riviera Beach 33404

A nonprofit organization that provides family support services, child care financial assistance to low-income families, child care resource and referral, and registration for VPK services.

Economic Council of PBC 684-1551

economiccouncilpbc.org

4440 PGA Blvd. #600, Palm Beach Gardens 33410

A not-for-profit, non-governmental, non-partisan organization that creates an environment to help business prosper.

Family Promise of North/Central Palm Beach County Inc. 318-8864

familypromisencpbc.org

2635 Old Okeechobee Road, West Palm Beach 33409

A program that partners with the interfaith community to help homeless families regain their self-sufficiency. Provide meals, shelter, transportation and intensive case management services to get families back to work and back on their feet within 30-90 days.

Habitat for Humanity Palm Beach County 253-2080

habitatpbc.org

6758 N. Military Trail #301, Riviera Beach 33407

A nonprofit organization whose mission is the elimination of sub-standard housing by providing decent, safe and affordable houses for low-income, hardworking families.

Habitat for Humanity Restore..... 253-2290

restore@habitatpbc.org

6831 N. Military Trail, Riviera Beach 33407

Home improvement resale store that sells new and gently used cabinets, appliances, furniture and surplus building materials to the public, at 50-80% off retail pricing. The proceeds from the store go toward the funding of Habitat for Humanity of PBC's home building efforts.

Habitat for Humanity Thrift Store..... 743-3660

1635 N. Old Dixie Highway, Jupiter 33469

New and gently used clothing, furniture, books, and other household and personal items.

Historical Society of Palm Beach County 832-4164

hspbc.org

300 N. Dixie Highway #471, West Palm Beach 33401

A nonprofit organization that collects, preserves and shares the history of PBC. Maintains a large library on the history of PBC and the Caribbean. Building hours: Monday - Friday, 9 a.m. - 5 p.m. Museum Hours: Monday - Friday, 10 a.m. - 5 p.m. and Saturday, 10 a.m. - 4 p.m.

Homeless Coalition 355-4663

homelesscoalitionpbc.org

810 Datura St., West Palm Beach 33401

The voice for the homeless in our community. The mission of the coalition is to end homelessness, which is accomplished through advocacy, education, community outreach and raising funds and resources.

HomeSafe 383-9800

helphomesafe.org

2840 Sixth Ave. S., Lake Worth 33461

A nonprofit organization that helps society's most vulnerable residents - victims of severe child abuse and domestic violence in PBC and South Florida. Through its Residential Group Care, SafetyNet, LifeSkills and Healthy Beginnings programs, it provides comprehensive programs preventing new cases of family violence, protecting victims of child abuse and domestic violence and preparing children and families for safer, more productive lives.

Lighthouse for the Blind of the Palm Beaches ... 586-5600

lighthousepalmbeaches.org

5601 Corporate Way, Suite 210, West Palm Beach 33407

Provides services to enhance independence for persons of all ages who are blind or have impaired eyesight. Services include training in personal management, home management, communication, orientation and mobility, assistive technology, job readiness, early intervention, adjustments to blindness counseling, grant programs, low vision evaluations for specialty optical devices, social opportunities and information and referrals.

Meals on Wheels of the Palm Beaches Inc. 802-6979

mowpb.org

P.O. Box 247, West Palm Beach 33402

Provide hot meals Monday-Friday to those who are homebound, living alone and no longer able to shop or cook nutritious meals for themselves due to age, illness or disability. Cost is \$7 per meal with financial assistance for those who qualify.

Paragon Florida Inc. 282-1888

paragonfl.org

400 Hibiscus St. #200, West Palm Beach 33401

Nonprofit community development lender.

PRIDE 615-0767

aboutpride.org

1897 Palm Beach Lakes Blvd., West Palm Beach 33409

4723 W. Atlantic Ave. #A-21, Delray Beach 33484 278-4201

Hours of operation: Monday-Friday, 8:30 a.m.-5 p.m. Not-or-profit licensed DUI school and criminal justice education.

SCORE (Service Corps of Retired Executives) ... 981-5180

palmbeach.score.org

500 S. Australian Ave. #115, West Palm Beach 33401

Hours: Monday - Thursday, 9 a.m. - 10 p.m.

The Volen Center 395-8920

volencenter.com

1515 W. Palmetto Park Road, Boca Raton 33486

850 N. Congress Ave., Delray Beach 33455 265-3667

A private, nonprofit center providing services, support & information to seniors and adults.

United Way of PBC 375-6600

unitedwaypbc.org

477 S. Rosemary Ave. #230, West Palm Beach 33401

United Way, Town of Palm Beach 655-1919

palmbeachunitedway.org

info@palmbeachunitedway.org

44 Cocoanut Row #M201, Palm Beach 33480

Serves residents in the county by providing grants to 77 health and human service programs at 41 nonprofit agencies throughout the community that in turn support over 350,000 residents.

Urban League 833-1461

ulpbc.org

1700 N. Australian Ave., West Palm Beach 33407

To assist African American and other minorities in the achievement of social and economic equality.

— SENIORS/VETERANS —

2-1-1 HelpLine 211

211palmbeach.org

Adult Day Care Centers 357-7135

Mid-County 357-7135

3680 Lake Worth Road, Lake Worth 33461

North County 694-5438

5217 Northlake Blvd., Palm Beach Gardens 33418

Community Services. Provides a structured program of therapeutic, rehabilitative, social and leisure activities in a monitored setting.

Area Agency on Aging 684-5885

aaapbtc.org

Helpline: 866-684-5885

Your Aging and Disability Resource Center

4400 N. Congress Ave., West Palm Beach 33407

Serves seniors and their caregivers, aging resource center.

Division of Senior Services - Case Management..... 355-4746

CSD-SeniorServices@pbc.gov

810 Datura St., #300, West Palm Beach 33401 355-4746

5217 Northlake Blvd., Palm Beach Gardens 33418 694-5435

3680 Lake Worth Road, Lake Worth 33461 357-7100

2916 State Road 15, Belle Glade 33430 996-4808

Community Services. Conducts professional home visits to review existing services and arrange additional in-home assistance, if needed.

Division of Veteran Services 355-4746

CSD-SeniorServices@pbc.gov

Administration Office 355-4764

810 Datura Street, Suite 300, West Palm Beach 33401

Mid County Senior Center 357-7100

3680 Lake Worth Road, Lake Worth 33461

North County Senior Center 694-5435

5217 Northlake Blvd., Palm Beach Gardens 33418

Community Services. Assists and counsels former and current members of the Armed Forces. Dependents and survivors of present or former members of the Armed Forces may be eligible for the services of this program.

Elder Abuse.....800-962-2873 or 888-831-0404

ombudsman.elderaffairs.org

Health Care Administration. Adult protection services.

Elder Services.....211

383-1111 or 866-882-2991

211 Helpline for Elders is free, confidential, 24/7. 211 provides senior programs such as our "Elder Crisis Outreach" and "Sunshine"- daily wellness check phone calls, as well as crisis intervention, information, assessment and referral to community services. Se Habla Español and Nou Pale Kreyòle.

Elderly/Aging & Adult Care (CARES)..... 840-3150

elderaffairs.state.fl.us

Florida Department of Elder Affairs.

Nursing Home Pay Assistance..... 866-762-2237

myflorida.com/accessflorida

Florida Department of Children and Families, through Medicaid.

Nutrition, Seniors 355-4746

810 Datura St., Suite 300, West Palm Beach 33401

Community Services. Provides diversified congregate meals that foster social interaction and access to nutrition education for seniors.

Ombudsman Council837-5038 or 888-831-0404

ombudsman.elderaffairs.org

111 S. Sapodilla Ave. #125, West Palm Beach 33401

Takes complaints for nursing, assisted living facilities and adult family care homes.

Senior Citizens Centers 355-4746

Administration Office 355-4764

810 Datura Street, Suite 300, West Palm Beach 33401

Mid-County Senior Center 357-7100

3680 Lake Worth Road, Lake Worth 33461

North County Senior Center 694-5435

5217 Northlake Blvd., Palm Beach Gardens 33418

West County Senior Center 996-4818

2916 State Road 15, Belle Glade 33430

Community Services. Sponsor a wide range of classes, programs and activities to promote healthy and independent living.

Senior Community Service Employment Program 471-9828

2290 Palm Beach Lakes Blvd. #303, West Palm Beach 33409

AARP Foundation: 3951 Haverhill Road N. #219, WPB 33417
aarp.org

Work search development for low income individuals 55 and older.

Seniors, Crimes Against

Crimes Against the Elderly, State Attorney 355-7394

401 N. Dixie Highway, West Palm Beach 33401

Elder Law Project, Legal Aid Society 655-8944

423 Fern St., Suite 200, West Palm Beach 33401

Senior Advocacy Program, Agency on Aging 684-5885

4400 N. Congress Ave., West Palm Beach 33407

Utility Bill Assistance - Seniors 55+ years old & older

Administration Office 355-4764

810 Datura Street, Suite 300, West Palm Beach 33401

Mid County Senior Center 357-7100

3680 Lake Worth Road, Lake Worth 33461

North County Senior Center 694-5435

5217 Northlake Blvd., Palm Beach Gardens 33418

West County Senior Center 996-4818

2916 State Road #15, Belle Glade 33430

Community Services. Assists low-income households who include at least one individual age 60 and older and are experiencing a home energy crisis.

Veterans Hospital 422-8262

va.gov/west-palm-beach-health-care

West Palm Beach VA Medical Center

7305 N. Military Trail, West Palm Beach 33410-6400

Veterans/Active Military & Families211

or 844-693-5838 (Florida Veteran Support line)

myflvet.com

Florida Veteran support line provides emotional support by trained professionals. Comprehensive information and referral to VA funded services and hundreds of other community based services. Veterans are able to talk with someone who can help them through the difficulties transitioning to civilian life.

VOLUNTEER PROGRAMS

Animals: Volunteer Program & Community Service

Volunteer..... 233-0284

Foster 233-1281

pbc.gov/animal

Public Safety - Animal Care and Control. Offers opportunities for volunteering, fostering and community service.

Court Administration Volunteer Program..... 355-6856

15thcircuit.com/program-page/volunteer

205 N. Dixie Highway, 5th Floor, Room 5.2500, WPB 33401

Court Administration. Gives citizens an opportunity to become actively involved in their judicial branch of government.

Master Gardeners 233-1750

pbc.gov/coextension

531 N. Military Trail, West Palm Beach 33415

Cooperative Extension Service. Creates and retains volunteers who provide research-based information to the public about planning and maintaining landscapes.

Volunteer Programs

Animal Care & Control	233-1281
Clerk & Comptroller	355-4172
Environmental Resources Management	233-2426
Library, County System	233-2766
Main Library	888-780-4962
Annex	888-780-5151
Literacy Tutoring	996-3453
Glades	996-3453
Parks & Recreation	966-7066
Public Defender	355-7604

Senior Services

355-4683

Sheriff's Office

433-2003

Available through several agencies. Volunteers are needed to assist in numerous programs in service to the community.

YOUTH SERVICES

4-H Youth Program 233-1731

pbc.gov/4H

559 N. Military Trail, West Palm Beach 33415

Cooperative Extension Service. Aims to develop life and workforce skills through hands-on learning during club, school, camp and mentoring programs.

Achievement Centers for Children & Families 276-0520

achievementcentersFL.org

555 NW 4th St., Delray Beach 33444

The ACCF Toddler and Preschool Programs operate Monday - Friday, 7:30 a.m. - 5:30 p.m. Afterschool Care operates Monday - Friday, 2 -6:30 p.m., 11:00 a.m. - 6:30 p.m. Summer Camp Programs operate Monday through Friday, 7:30 a.m. - 5:30 p.m.

Adoptions

myflfamilies.com

Children's Home Society chsfl.org 868-4300

3333 Forest Hill Blvd., West Palm Beach 33406

ChildNet childnet.us 352-2500

4100 Okeechobee Blvd., West Palm Beach 33409

Place of Hope Inc. placeofhope.com 775-7195

9078 Isaiah Lane, Palm Beach Gardens 33418

Some of the contracted service providers and nonprofit agencies that help facilitate the adoption of children in foster care. ChildNet is the lead community-based care agency in PBC for the Florida Department of Children and Families.

**Children's Growth/Development/
Behavioral Health211 or 838-1111**

211palmbeach.org/youth

211's care coordinators help parents who have concerns about their child's (0-8 years) growth and development, and also school readiness. Screenings are done over the phone with activities and follow up included at no cost to the family.

Children's Services Council 740-7000

cscpbc.org or 800-331-1462

2300 High Ridge Road, Boynton Beach 33426

A special district created by PBC voters. Provides leadership, funding and research on behalf of the county's children so they grow up healthy, safe and strong. Focus is on prenatal health and early childhood development so more PBC children are born healthy, are safe from abuse and neglect, are ready to learn when they enter school and have access to quality afterschool programming.

Everglades Youth Camp 624-6929

fycnn.com/eycc

12100 Seminole Pratt-Whitney Road, West Palm Beach 33412

A conservation camp at the J.W. Corbett Wildlife Management Area for youth offered by FFWC.

Florida Kid Care 888-540-5437

Health insurance program for uninsured children under age 19.

Foster Care 352-2500

childnet.us

ChildNet Palm Beach County

4100 Okeechobee Blvd., West Palm Beach, 33409

General information on becoming a foster parent.

Future Leaders United for Change 242-5705

pbc.gov/youthservices/Pages/Future-Leaders

50 S. Military Trail #203, West Palm Beach 33415

Youth Services. Providing input on the design, implementation and communication of an ongoing strategic plan for future community conversations, focus group discussions, interviews, surveys and youth summits.

Highridge Family Center 625-2540

highridgecenter.com

Fax: 840-4545

4200 N. Australian Ave., West Palm Beach 33407

Youth Services. Free short-term trauma-informed residential treatment PBC youth, ages 11-16, and their families experiencing family, school and peer problems.

Kid Care, Florida 888-540-5437

floridakidcare.org

Insurance for children between the ages of 1 to 18 years who do not qualify for medical or private.

My Brother's Keeper Network of PBC 242-5704

pbc.gov/youthservices/MBK

Fax: 242-5738

50 S. Military Trail, Suite 203, West Palm Beach 33415

Youth Services. A coalition of public and private entities that work together to improve life outcomes for boys and young men of color through internal

agency policy, education and employment opportunities, and mentoring.

Outreach & Community Programming 242-5713

pbc.gov/youthservices/outreach

Fax: 242-5708

50 S. Military Trail, Suite 203, West Palm Beach 33415

Youth Services. Coordinates youth programs and initiatives.

Residential Treatment & Family Counseling 625-2540

pbc.gov/youthservices/counseling

Fax: 840-4545

4200 N. Australian Ave., West Palm Beach 33407

Youth Services. Offers specialized programs to families who need professional support in their efforts to raise healthy functioning children.

Speak Up For Kids of Palm Beach County Inc. 408-7779

speakupforkidspbc.org

West Palm Beach Courthouse: 205 N. Dixie Highway, Suite 2.100

Hours: Monday - Friday, 9 a.m. - 5 p.m.

Ensures that every abused, abandoned and neglected child in the county is provided with a court appointed advocate to prevent the child from getting lost in our overburdened legal and social service system. Collaborates with the 15th Judicial Circuit Guardian ad Litem program to assemble a team that includes an attorney, a case coordinator and a volunteer child advocate. Works side by side throughout the dependency proceedings, following the child during his/her stay in the foster care system.

Special Needs Helpline 211 or 383-1134

211palmbeach.org/special-needs

Provides emotional support while helping parents and caregivers of children and young adults with special needs (0-22 years) effectively navigate the maze of available resources and services.

Summer Camp Scholarship Program 242-5713

pbc.gov/youthservices/Summer_Camp

Fax: 242-5738

50 S. Military Trail, Suite 203, West Palm Beach 33415

Youth Services. Provides full-tuition and fees for summer camp for children residing in families with incomes at or below 185% of Federal Poverty Guidelines.

Youth & Family Counseling 242-5714

pbc.gov/youthservices/Counseling

Fax: 242-5708

Central County

242-5714

50 S. Military Trail, Suite 203, WPB 33415

Fax: 242-5708

North County

242-5714

3188 PGA Blvd., Rm 1436, Palm Beach Garden 33410

South County

276-1340

345 S. Congress Ave., Delray Beach 33445

Fax: 276-1208

West County
2976 State Road 15, Belle Glade 33430

992-1233
Fax: 996-4832

Youth Services. A three to four month community-based program providing free therapeutic services for families with children and youth up to age 22. Individual counseling is available for youth 18-22.

Youth Empowerment Centers

pbc.gov/YEC

Lake Worth 512-8473
1701 Wingfield St., Lake Worth 33460

Riviera Beach 940-6120
1550 W. 28th St., Rivieria Beach 33404

Belle Glade 463-7110
227 SW 6th St., Belle Glade 33430

Youth Services. Provides activities and services to youth, ages 11-19, including after-school educational and recreational programs/activities.



*South Florida's Favorite,
Most Convenient Airport*

**3rd Best Airport in the U.S.
Travel + Leisure Magazine's
2024 World's Best Awards**

**5th Best Airport in the U.S.
in Condé Nast Reader's
Choice Awards 2024**

**7th Best Medium Size
Airport for Overall
Customer Satisfaction in the
2024 J.D. Power
North America Airport
Satisfaction Survey**



**Visit
www.pbia.org**



LEISURE & TRANSPORTATION



LEISURE & TRANSPORTATION

ACTIVITIES

Archery 351-1963

West Delray Regional Park

10875 Atlantic Ave., Delray Beach 33436

gca2014.clubexpress.com

Parks & Recreation. Operated by the Gold Coast Archery Club. A standard target and 3D range.

Armory Art Center 832-1776

armoryart.org

811 Park Place, West Palm Beach 33401

Bicycling..... 966-6600

pbcparks.com

Parks & Recreation. Offers bike paths and mountain biking trails. Bicycle rentals are available at Okeehelée and Riverbend Parks. Handcycles are available for persons with disabilities at the CMAA Therapeutic Recreation Complex, 966-7088.

Campgrounds

John Prince Park Campground **582-7992** or 877-992-9925

4759 S. Congress Ave., Lake Worth 33461

Peanut Island Campground **845-4445** or 866-383-5730

6500 Peanut Island Road, Riviera Beach 33404 (mailing address)

South Bay RV Campground **992-9045** or 877-992-9915

100 Levee Road, South Bay 33493

Parks & Recreation. John Prince Park offers 301 campsites for RVs and tent campers. Peanut Island offers 17 campsites. South Bay offers 72 campsites for RVs. Fees vary.

Community Centers 966-6600

Canal Point Park and Community Center 992-9067

12860 U.S. Highway 441, Canal Point 33438

Coconut Cove Community Center 629-8840

11200 Park Access Road, Boca Raton 33498

South Bay Crossroads Center 992-9067

50 Levee Road, South Bay 33493

South County Civic Center 495-9813

16700 Jog Road, Delray Beach 33446

Parks & Recreation. Facility rental available for special events, parties, weddings, baby showers, etc.

Equestrian Facilities & Trails

pbc.gov/equestrian

Jim Brandon Equestrian Center and Trails **966-7090**

Okeehelée Park South

7500 Forest Hill Blvd., West Palm Beach 33413

Jupiter Farms Park and Equestrian Center

16655 Jupiter Farms Road, Jupiter 33478

Loxahatchee Groves Park

13901 Southern Blvd., Loxahatchee 33470

Riverbend Park **741-1359**

9060 Indiantown Road, Jupiter 33478

West Delray Regional Park **963-6707**

10875 Atlantic Ave., Delray Beach 33436

Parks & Recreation.

Fishing (freshwater)

Okeehelée Park

7715 Forest Hill Blvd., West Palm Beach 33413

Caloosa Park

1300 SW 35th Ave., Boynton Beach 33426

Parks & Recreation. Caloosa and Okeehelée Parks are part of the Florida Fish and Wildlife Commission's Urban Fishing program.

Fishing (saltwater)

Juno Beach Park Fishing Pier **855-6185**

14775 U.S. Highway 1, Juno Beach 33408

Parks & Recreation. Juno Beach Pier is managed by Loggerhead Marinelife Center. Full-service Pier House features guest services team, snack bar, gift store and fishing tackle. Shark fishing is prohibited at county-operated beach parks with lifeguard services. All other saltwater fishing is permitted outside designated lifeguard swimming areas.

Fitness Zones

John Prince Park

4759 S. Congress Ave., Lake Worth 33461

Westgate Park and Recreation Center

3691 Oswebo Ave., West Palm Beach 33409

Glades Pioneer Park
866 State Road 715, Belle Glade 33430

Parks & Recreation. Resistance exercise equipment is available at John Prince Park, Glades Pioneer Park and Westgate Park and Recreation Center.

Playgrounds (Barrier-Free Playgrounds) 966-6600

Burt Aaronson South County Regional Park
12551 Glades Road, Boca Raton 33498

John Prince Park
2728/2520 Lake Worth Road, Lake Worth 33461

Lake Ida West Park
1455 Lake Ida Road, Delray Beach 33444

Parks & Recreation. Available in most county park locations.

Pools/County 966-6631

pbcsplash.com

Aqua Crest Pool 278-7104
2503 Seacrest Blvd., Delray Beach 33444

Gleneagles Country Club Aquatic Center 968-9622
(CMAA Therapeutic Recreation Complex John Prince Park)
2728 Lake Worth Road, Lake Worth 33461 (currently operated by the YMCA of the Palm Beaches)

Lake Lytal Family Aquatic Center 233-1426
3645 Gun Club Road, West Palm Beach 33406

North County Aquatic Complex 745-0241
861 Toney Penna Drive, Jupiter 33458

Pioneer Park Aquatic Center 993-3892 or 966-6631
866 State Road 715, Belle Glade 33430

Santaluces Aquatic Complex 641-9301 or 966-6631
6750 Lawrence Road, Lantana 33462

Parks & Recreation. Operates five swimming pools and offers a variety of aquatic programs.

Radio Control Boats 966-6623

West Delray Regional Park 954-536-9556
10875 Atlantic Ave., Delray Beach

Parks & Recreation.

Radio Control Cars 966-6623

West Delray Regional Park
10875 Atlantic Ave., Delray Beach 33436

Parks & Recreation. Track is free to the public six days a week. Saturday is reserved for organized oval racing.

Radio Control Planes 966-6623

palmbeachrc.com

rcbushpilots.com

West Delray Regional Park
10875 Atlantic Ave., Delray Beach 33436

Dyer Park
7301 Haverhill Road, West Palm Beach 33412

Parks & Recreation. Available to non-club members who are current members of the AMA under the supervision of an authorized member of The Palm Beach Radio Control Association.

Shooting Sports Complex 512-0285

myfwc.com/hunting/safety-education/shooting-ranges/palm-beach

11730 Seminole Pratt Whitney Road, West Palm Beach 33412

This 150 acre public shooting facility was built by the Florida Fish and Wildlife Conservation Commission in partnership with Palm Beach County. It features supervised rifle and handgun ranges and automated sporting clays, 5-stand, skeet, and American and Olympic trap fields.

Skate Park

West Boynton Recreation Center 355-1125
West Boynton Park, 6000 Northtree Blvd., Lake Worth 33463

Parks & Recreation. Offers street and plaza-style skating elements, spectator seating and lighting.

Special Events 966-7043

pbcparks.com

2700 6th Ave. S., Lake Worth 33461

Parks & Recreation. Available for special event use. A minimum lead time of three months is required.

Special Olympics Florida (PBC) 966-7019

specialolympicsflorida.org/south

CMAA Therapeutic Recreation Complex
John Prince Park, 2728 Lake Worth Road, Lake Worth 33461

Parks & Recreation. Provides sports training and athletic competition in a variety of Olympic-type sports for people ages 8 and older with intellectual disabilities. Volunteer and coaching opportunities are available.

Summer Camp 966-7054

Parks & Recreation. Provides youth and teen summer camp programs.

Swim Lessons 966-6631

pbcsplash.com

Aqua Crest Pool 278-7104
2503 Seacrest Blvd., Delray Beach 33444

Gleneagles Country Club Aquatic Center 966-7080
CMAA Therapeutic Recreation Complex John Prince Park
2728 Lake Worth Road, Lake Worth 33461

- Lake Lytal Family Aquatic Center** 233-1426
3645 Gun Club Road, West Palm Beach 33406
- North County Aquatic Complex** 745-0241
861 Toney Penna Drive, Jupiter 33458
- Pioneer Park Aquatic Center** 993-3892 or 966-6631
Glades Pioneer Park
866 State Road 715, Belle Glade 33430
- Santaluces Aquatic Complex** 641-9301 or 966-6631
6750 Lawrence Road, Lantana 33462
- Calypso Bay Waterpark** 790-6160
Seminole Palms Park
151 Lamstein Lane, Royal Palm Beach 33411
- Coconut Cove Waterpark** 629-8840
Burt Aaronson South County Regional Park
20130 Regional Park Drive, Boca Raton 33498

Parks & Recreation.

Therapeutic Recreation..... 966-7088

CMAA Therapeutic Recreation Complex
John Prince Park, 2728 Lake Worth Road, Lake Worth 33461

Parks & Recreation. Provides leisure and recreation services for people with disabilities.

Visitor's Information..... 800-554-7256

ThePalmBeaches.com
2195 Southern Blvd., Suite 400, West Palm Beach 33406

Tourist Development Council. Services centers that provide collateral material and other information.

Water Skiing

Okeehetee Park 966-6611
7715 Forest Hill Blvd., West Palm Beach 33413

Burt Aaronson South County Regional Park - Sunset Lake
11200 Park Access Road, Boca Raton 33498
Permit 966-6631

Parks & Recreation.

BEACHES

Beach & Inlet Web Cameras 233-2400

pbc.gov/beachcams
Environmental Resources Management. Oversees web cameras at three inlets.

Beach Conditions Information 624-0065

North County: 624-0065; South County: 629-8775

pbc.gov/parks/Beaches

Parks & Recreation. Provides information regarding daily conditions at county beaches.

Beaches, County 966-6631

pbcsplash.com

Parks & Recreation. Operates fourteen guarded oceanfront and inlet parks.

ENTERTAINMENT

Amphitheaters, Parks..... 966-7043

Canyon District Park
8802 Boynton Beach Blvd., Boynton Beach 33472

Seabreeze
Carlin Park, 750 S. A1A, Jupiter 33477

Sunset Cove
Burt Aaronson South County Regional Park
20405 Amphitheater Circle, Boca Raton 33498

Parks & Recreation. Operates three outdoor entertainment amphitheater facilities. All amphitheaters are available as rental facilities to host national acts, festivals and community events.

Amphitheatre, iTHINK Financial 795-8883

livenation.com
westpalmbeachamphitheatre.com

601-7 Sansburys Way, West Palm Beach 33411

Convention Center, Palm Beach County 366-3000

pbconventioncenter.com
650 Okeechobee Blvd., West Palm Beach 33401

Tourist Development Council. Setting for conventions, trade shows, meetings and social events.

Cultural Council for Palm Beach County 471-2901

palmbeachculture.com
601 Lake Ave., Lake Worth 33460

Tourist Development Council. Service agency for PBC arts and culture.

Discover The Palm Beaches..... 233-3000

thepalmbeaches.com
2195 Southern Blvd., Suite 400, West Palm Beach 33406

Tourist Development Council. Destination marketing organization that promotes cities and towns in PBC.

Fairgrounds..... 793-0333

southfloridafair.com

9067 Southern Blvd., West Palm Beach 33411

South Florida Fairgrounds. Americraft Expo Center.

Film & Television Commission..... 233-3100

pbfilm.com

ThePalmBeaches.tv

2195 Southern Blvd., Suite 530, West Palm Beach 33406

Tourist Development Council. Film & Television Commission. Promotes the county to attract film, television, digital media and photography projects to the area.

Film Festival, Palm Beach International

pbfilmfest.org

A world renowned festival featuring eight days of independent and foreign films from around the globe. Includes post-screening discussions with filmmakers and cast, special events, parties, networking opportunities, industry panels and filmmaking programs.

Historical Society & Museum 395-6766

bocahistory.org

71 N. Federal Highway, Boca Raton 33432

Offers a wide range of educational opportunities. Owns a vital repository of archival information about the formative years of Boca Raton, its families and its economy. The building's research library houses a permanent exhibition of historic maps, photographs and documents, Mizner memorabilia and other treasures. Hours: Monday-Friday, 10 a.m. - 4 p.m.

History

DuBois Pioneer Home 966-6695

DuBois Park, 19075 DuBois Road, Jupiter 33477

Morikami Museum & Japanese Gardens 495-0233

4000 Morikami Park Road, Delray Beach 33446

Riverbend Park 741-1359

9060 Indiantown Road, Jupiter 33478

pbcnature.com

Loxahatchee River Battlefield Park 741-1359

9060 Indiantown Road, Jupiter 33478

pbc.gov/Loxahatchee-River-Battlefield

Parks & Recreation. DuBois Pioneer Home is the second oldest existing house in the county. Morikami Museum & Japanese Gardens features historical and cultural permanent and changing exhibits, six Japanese gardens, museum store, theater and the Cornell Café. Riverbend Park provides canoe/kayak access to the Loxahatchee National Wild and Scenic River. Loxahatchee River Battlefield Park is the site of the second Seminole War Battlefields.

Meeting & Convention Information..... 233-3000

PalmBeachFL.com/Meetings

Sales@ThePalmBeaches.com

2195 Southern Blvd., Suite 400, West Palm Beach 33406

Tourist Development Council. Assists event organizers with information, planning conferences, meetings or events at hotels, resorts or the PBC Convention Center.

Morikami Museum & Japanese Gardens..... 495-0233

morikami.org

4000 Morikami Park Road, Delray Beach 33446

Parks & Recreation. Features historical and cultural permanent and changing exhibits, six Japanese gardens, museum store, theater and the Cornell Café.

Mounts Botanical Garden 233-1757

mounts.org

559 N. Military Trail, West Palm Beach 33415

Cooperative Extension Service. Comprised of multiple display gardens, and tropical and subtropical plants cultivated to inspire the public and provide opportunities to learn the art, science and joy of gardening.

South Florida Fair Expo Center..... 793-0333

southfloridafair.com

9067 Southern Blvd., West Palm Beach 33411

SunFest 659-5980

sunfest.com

P.O. Box 425, West Palm Beach 33402

Annual music festival on the West Palm Beach waterfront.

LIBRARIES

Books-By-Mail..... 649-5482

www.pbclibrary.org/books-by-mail

BooksByMailB@pbclibrary.org

Library System. Free mail service of books and other materials to readers who are homebound, disabled and/or lack transportation.

Genealogy Research 233-2600

Genealogical Society of PBC's Library 616-3455

www.pbclibrary.org/genealogy

Library System. Research and information assistance with family history resources.

Library, Bookmobile 649-5497

www.pbclibrary.org/bookmobile

bookmobile@pbclibrary.org

Library System. Makes regularly-scheduled stops and provides services within the county library district.

Talking Books 649-5486

www.pbclibrary.org/talking-books

TalkingBooks@pbclibrary.org

Library System. Provides qualified applicants braille and recorded materials to residents who are certified legally blind, visually impaired or physically handicapped and cannot hold a book. Special activities and events are held for members.

PARKS

Dog Parks 966-6600

Canine Cove in Burt Aaronson South County Regional Park

12551 Glades Road, Boca Raton 33498

Closed for maintenance Wednesday, Noon - 3 p.m.

Dog Park in Lake Ida West Park

1455 Lake Ida Road, Delray Beach 33444

Closed for maintenance Thursday, Noon - 3 p.m.

Lake Woof in John Prince Park

2520 Lake Worth Road, Lake Worth 33461

Closed for maintenance Wednesday, Noon - 3 p.m.

Pooch Pines in Okeehelée Park

7715 Forest Hill Blvd., West Palm Beach 33413

Closed for maintenance Wednesday, Noon - 3 p.m.

Parks & Recreation. County-operated dog parks are unsupervised and include large and small dog sections, pet washing station, benches, drinking fountains, dog bag dispensers and restrooms.

Nature Centers

pbcnature.com

Daggerwing Nature Center 629-8760

Burt Aaronson South County Regional Park

11435 Park Access Road, Boca Raton 33498

Green Cay Nature Center & Wetlands 966-7000

12800 Hagen Ranch Road, Boynton Beach 33437

Okeehelée Nature Center 233-1400

Okeehelée Park, 7715 Forest Hill Blvd., West Palm Beach 33413

Parks & Recreation.

Ocean Inlet Marina 966-6646

Parks & Recreation. Temporarily closed.

Picnic Areas (First-come, first-served) 966-6611

pbcparks.com

Parks & Recreation. Offers single-table picnic areas with grills and picnic shelters and

family picnic shelters free of charge on a first-come, first-served basis during regular park hours.

Picnic Pavilions (Rentals) 966-6611

pbclibrary.org/Rental-Pavilions

Parks & Recreation. Available on a first-come, first-served basis. Rentals may be made up to three months in advance. Visit pbcparks.com for a complete list of rental pavilion locations throughout the county.

Recreation Centers 966-6625

CMAA Therapeutic Recreation Complex 966-7088

John Prince Park

2728 Lake Worth Road, Lake Worth 33461

West Boynton Recreation 355-1125

6000 Northtree Blvd., Lake Worth 33463

West Jupiter Recreation 694-5430

6401 Indiantown Road, Jupiter 33458

Westgate Recreation 694-5455

3691 Oswego Ave., West Palm Beach 33409

Parks & Recreation. Offers programs for people with and without disabilities. Rental facilities are also available.

Recreation Programs 966-6625

pbcparks.com

Parks & Recreation. Provides recreation programs and services.

Rental Facilities

pbcparks.com

Aqua Crest Pool 278-7104

2503 Seacrest Blvd., Delray Beach 33444

Canal Point Community Center 992-9067

12860 U.S. Highway 441, Canal Point 33438

CMAA Therapeutic Recreation Complex 966-7088

John Prince Park 2728 Lake Worth Road, Lake Worth 33461

Coconut Cove Waterpark and Recreation Ctr. 629-8840

Burt Aaronson South County Regional Park

20130 Regional Park Drive, Boca Raton 33498

Crossroads Center 992-9045

South Bay RV Park

50 Levee Road, South Bay 33493

Daggerwing Nature Center 629-8760

Burt Aaronson South County Regional Park,

11435 Park Access Road, Boca Raton 33498

Green Cay Nature Center 966-7000

12800 Hagen Ranch Road, Boynton Beach 33437

pbcnature.com

Jim Brandon Equestrian Center 966-7090

7500 Forest Hill Blvd., West Palm Beach 33413

Lake Lytal Family Aquatic Center	233-1426
3645 Gun Club Road, West Palm Beach 33406	
North County Aquatic Complex	745-0241
861 Toney Penna Drive, Jupiter 33458	
Okeehelée Nature Center	233-1400
7715 Forest Hill Blvd., West Palm Beach 33413	
pbcnature.com	
Pioneer Park Aquatic Center	993-3892
866 State Road 715, Belle Glade 33430	
Santaluces Aquatic Complex	641-9301
6750 Lawrence Road, Lantana 33462	
South County Civic Center	495-9813
16700 Jog Road, Delray Beach 33446	
West Boynton Park and Recreation Center	355-1125
6000 Northtree Blvd., Lake Worth 33463	
West Jupiter Recreation Center	694-5430
6401 Indiantown Road, Jupiter 33458	
Westgate Park and Recreation Center	694-5455
3691 Oswego Ave., West Palm Beach 33409	

Parks & Recreation. Available on a first-come, first-served basis. Rentals may be made up to three months in advance. Pools and waterparks are available for rental after hours only.

Restaurants, County Park

Cornell Café	233-1366
at The Morikami Museum & Japanese Gardens	
The Nest Eatery	233-0287
at Osprey Point Golf Course	
Parks & Recreation. Cornell Café - Serves lunch Tuesday-Sunday, 11 a.m.-3 p.m. The Nest Eatery - Serves cuisine Sunday-Thursday, 7 a.m.-6 p.m., and Friday-Saturday, 7 a.m.-7 p.m.	

South County Civic Center	495-9813
16700 Jog Road, Delray Beach 33446	
Reservations:	495-9813

Parks & Recreation. Available for special event use by individuals, nonprofit community organizations and commercial businesses.

Splashparks	966-6631
pbcsplash.com	

John Prince Park	966-6631
2728/2520 Lake Worth Road, Lake Worth 33461	
Glades Pioneer Park	993-3892
866 State Road 715, Belle Glade 33430	
Westgate Park and Recreation Ctr.	694-5455

3691 Oswego Ave., West Palm Beach 33409
(fee for summer groups)

Parks & Recreation. Provides shade sails for sun protection and a chlorinated, re-circulating water filtration system.

Waterparks	966-6631
pbcsplash.com	

Calypso Bay Waterpark	790-6160
Seminole Palms Park 151 Lamstein Lane, Royal Palm Beach 33411	

Coconut Cove Waterpark and Recreation Center	629-8840
Burt Aaronson South County Regional Park 20130 Regional Park Drive, Boca Raton 33498	

Parks & Recreation. Open from the first Saturday of spring break (PBC public schools) through Labor Day. Available from March through October for private use after the parks close to the public or on days not open to the public.

SPORTS

Adapted Sports	966-7088
-----------------------------	-----------------

CMAA Therapeutic Recreation Complex	
John Prince Park, 2728 Lake Worth Road, Lake Worth 33461	

Parks & Recreation. Provides adaptive sports training and athletic competition for youth and adults with physical disabilities and/or visual impairments.

Golf	
pbcgolf.com	

John Prince Golf Learning Center	966-6666
John Prince Park 4754 Congress Ave., Lake Worth 33461	
pbcjohnprincegolf.com	

Okeehelée Public Golf Course	964-GOLF(4653)
Okeehelée Park 7715 Forest Hill Blvd., West Palm Beach 33413	
pbcokeeheléeegolf.com	

Osprey Point Public Golf Course	482-2868
South County Regional Park 12551 Glades Road, Boca Raton 33498	
pbcospreypointgolf.com	

Park Ridge Public Golf Course	966-7044
9191 Lantana Road, Lake Worth 33467	
pbcparkridgegolf.com	

Southwinds Public Golf Course	483-1035
19557 Lyons Road, Boca Raton 33434	
pbcsouthwindsgolf.com	

Parks & Recreation. PBC Golf participates in the Audubon Cooperative

Sanctuary Program (ACSP), and is committed to environmental stewardship. All PBC Parks' golf courses are certified Audubon International Classic Sanctuary.

Pickleball..... 966-7033

Burt Aaronson South County Regional Park
11200 Park Access Road, Boca Raton 33498

Caloosa Park
1300 SW 35th Ave., Boynton Beach 33426

Carlin Park
400 S. State Road A1A, Jupiter 33477

John Prince Park
2520 Lake Worth Road, Lake Worth 33461

Lake Lytal Park
3645 Gun Club Road, West Palm Beach 33406

Okeehetee Park
7715 Forest Hill Blvd., West Palm Beach 334213

Parks & Recreation. Available at no charge on a first-come, first-serve basis during regular park hours.

Sports Commission..... 233-3180

palmbeachsports.com

2195 Southern Blvd., Suite 550, West Palm Beach 33406

Tourist Development Council. Promotes and markets the county as a sports tourism destination.

TRANSPORTATION

Bus Routes & Fare Information..... 841- 4BUS (4287)

Fixed-route information: 877-930-4BUS (4287) toll-free

Palm Tran Connection: 649-9838 or 877-870-9849 toll-free

palmtran.org

Palm Tran.

**Department of Transportation,
Florida (FDOT), State..... 432-4966**

fdot.gov

Palm Beach Operations Center
7900 Forest Hill Blvd., West Palm Beach 33413

Operations Center. 850-414-4100 Tallahassee

Florida Highway Patrol (FHP)..... 357-4040

flhsmv.gov/fhp

Lake Worth Svc. Plz. MM94
Law Enforcement Bldg. #9330, Lake Worth 33467

Troop L (I-95) Open Monday - Friday, 8:30 a.m. - 4:30 p.m.

Florida Highway Patrol Turnpike..... 357-4299

flhsmv.gov/fhp

West Palm Beach Svc. Plz. MM93
Law Enforcement Bldg. #9320, West Palm Beach 33413

Troop K. Open Monday - Friday, 8:00 a.m. - 5 p.m. Crash records.

**North Palm Beach County
General Aviation Airport 626-9799**

Signature Flight Support, Fixed-Base Operator
General Manager 626-9799
Noise Comment Line 626-7361

Airports. Premier reliever airport provides general aviation with a PBI alternative.

**Palm Beach County Glades
Airport (Pahokee Airport)..... 924-5253**

Signature Flight Support, Fixed-Base Operator
General Manager 924-5253

Airports. Provides a center for recreational and sport aviation activities.

**Palm Beach County
Park Airport (Lantana Airport)..... 656-9815**

Stellar Aviation, Fixed-Base Operator
General Manager 656-9815
Noise Comment Line 683-0472

Airports. Reliever airport provides a center for general aviation's reciprocating and turbine driven aircrafts.

Palm Beach International Airport..... 471-7420

pbia.org

Parking Information 471-7459
Sheriff's Office 471-7450
Noise Comment Line 683-7242
Passenger Paging (no flight information) 471-7420

Airports. Home to 14 commercial service airlines with more than 35 nonstop destinations and three general aviation operators.

Palm Tran CONNECTION & Go Glades..... 649-9838
or 877-870-9849 toll-free

Transportation Disadvantaged (TD) Helpline: **1-800-983-2435**

palmtran.org

50 S. Military Trail, Suite 101, West Palm Beach 33415

Palm Tran. Provides a high quality door-to-door service for senior citizens, residents with disabilities and ADA eligible visitors. Go Glades is a mobility -on-demand service for Belle Glade, Pahokee and South Bay.

Port of Palm Beach..... 383-4100

portofpalmbeach.com

Fax: 842-4201

1 E. 11th St., Suite 600, Riviera Beach 33404

Shuttle, Downtown WPB Trolley 833-8873

downtownwpb.com

300 Clematis St. #200, West Palm Beach 33401

Downtown Development Authority. Questions about shuttle service or events held downtown.

SunPass

sunpass.com.

Constitutional Tax Collector. SunPass Mini or the new SunPass Pro transponders are sold at all Constitutional Tax Collector service centers. SunPass Pro works on all toll roads in Florida, Georgia, North Carolina and everywhere E-Z Pass is accepted.

Traffic Safety Council..... 845-8233

Boca, Delray, Glades:

800-640-2415

safetycouncilpbc.org

4152 W. Blue Heron Blvd. #110, Riviera Beach 33404

Safety Council.

Transportation Disadvantaged..... 649-9838

Palm Tran Connection: 649-9838 or 877-870-9849 (toll free)

Transportation Disadvantaged (TD) Helpline: 1-800-983-2435

Palm Tran. Offers reduced fares on Palm Tran buses and provides a door-to-door van service (Palm Tran CONNECTION) to persons with disabilities. ADA photo ID cards are issued at Palm Tran Connection. All Palm Tran buses are equipped with special ramps for easy access by persons with disabilities. Wheelchair seating is also available.

Tri-Rail 800-TRI-RAIL

tri-rail.com

801 NW 33rd St., Pompano Beach 33064



NEED TO RENT A PARKS & RECREATION FACILITY?

Scan the QR code below to access the Parks & Recreation online reservation portal.

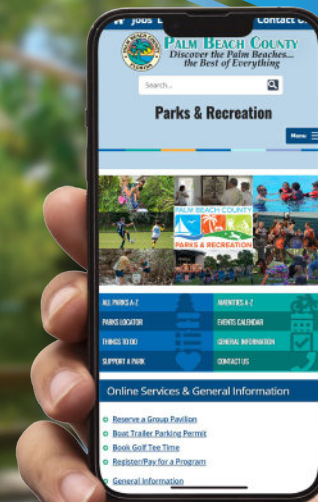

Palm Beach County PUBLICATIONS

Looking for more information?



Visit pbc.gov/publications for other PBC publications and stay informed of local happenings.

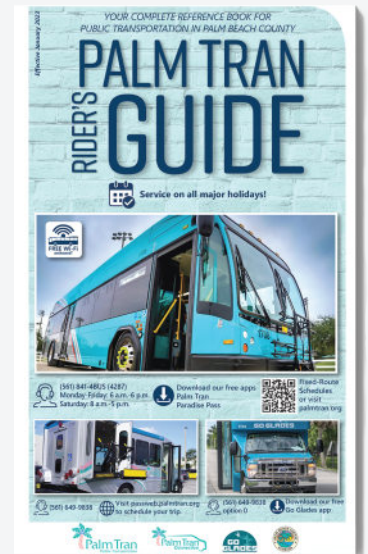
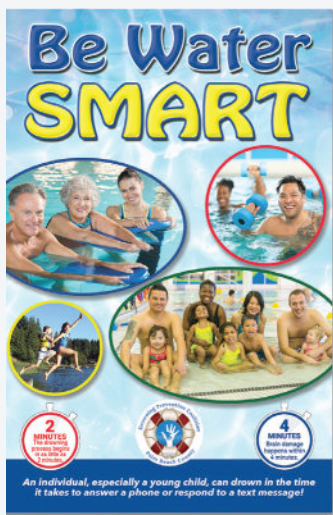
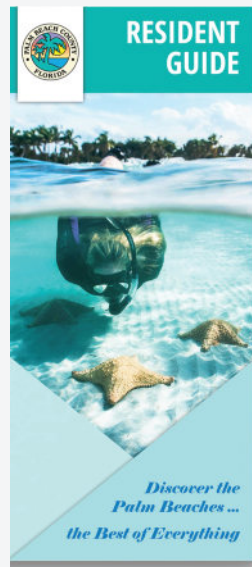



Symbols

- 2-1-1 HelpLine** 64
- 4-H Youth Program** 66
- 9-1-1 Program Services** 55

A

- Activities** 3, 70
- Adapted Sports** 75
- Administration** 6, 7, 8, 9, 12, 13, 14, 15, 16, 32, 52, 53, 61, 65, 66
- Adopt-A-Road** 39
- Adoptions** 66
- Adult Day Care Centers** 64
- Adult Entertainer** 43
- Agricultural** 19, 42, 47
- Agriculture** 3, 21, 29, 42, 43
- Airports** 9, 19, 76
- Alcohol Abuse** 60
- AlertPBC** 55
- American Red Cross** 52
- Americans with Disabilities Act** 12
- Amphitheaters** 72
- Animal Care & Control** 55, 66
- Animal Rescue** 55
- Animals** 28, 55, 66
- Appraisals** 29
- Archery** 70
- Armory Art Center** 70
- Artificial Reefs** 46
- Asbestos** 52
- Assessments** 26, 27, 37, 48
- Attorney** 7, 12, 14, 15, 19, 20, 21, 61, 65

B

- Ballfield Permits** 28
- Beach Conditions** 72
- Beaches** 3, 19, 22, 38, 46, 64, 72
- Beach Restoration** 46
- Bed Tax** 37
- Behavioral Health** 52, 66
- Bicycling** 70
- Birth Certificates** 32, 52
- Bites** 55
- Blind Services** 64
- Board of County Commissioners** 4, 7, 9, 11, 16, 17, 18, 19, 26, 60

- Boating** 28
- Boat Registration** 31
- Boat Safety** 56
- Bonds** 27, 57
- Books-by-Mail** 73
- Bridge Maintenance** 39
- Building Inspections** 11, 36
- Building Permit Center** 28
- Business** 3, 8, 10, 19, 28, 32, 33, 37, 41, 42, 43, 44, 54
- Business Tax** 33, 37, 43
- Bylaws** 37

C

- Campgrounds** 70
- Canal Maintenance** 48
- CareerSource** 19, 60
- Caregiver** 43
- Car Seat** 56
- Case Management** 61, 65
- Certificate of Occupancy** 43
- Chambers of Commerce** 22
- Child Abuse** 56
- Children's Services Council** 19, 22, 66
- Child Support** 6, 26, 27
- Citizenship** 7
- Claims** 13, 15
- Clearpoint** 63
- Clerk of the Circuit Court & Comptroller** 7, 8, 13, 14, 15, 19, 26, 27, 30, 31, 37, 38
- Coast Guard** 56, 57
- Code Compliance** 11, 19, 36, 37, 47
- Collections** 27
- Community Centers** 70
- Community Services** 3, 9, 16, 52, 57, 59, 60, 61, 62, 63, 64, 65, 66, 67, 68
- Complaints** 12, 36, 37, 43, 53, 54
- Condominium** 29, 37
- Constitutional Officers** 7, 19, 20
- Construction** 19, 36
- Consumer Affairs** 3, 19, 43, 44
- Consumer Product Safety** 56
- Contractor** 11, 36, 44
- Contractor Regulations** 11, 36, 44
- Contractor License** 44
- Convention Center** 72, 73

- Court** 7, 8, 12, 13, 14, 15, 16, 19, 20, 26, 27, 30, 31, 37, 38, 58, 66
- Courthouse** 12, 13, 14, 15, 26, 27, 38, 62, 63, 67
- Court Records** 30
- Credit Union** 60
- Cremations** 61
- Criminal Justice** 9, 13, 19
- Cultural Council** 72

D

- Day Care** 44, 64
- Day Care Licensing** 44
- Death Certificates** 52
- Deeds** 27, 30, 31
- Digging in Easement** 48
- Digital Fingerprinting** 33
- Disabled Person** 28
- Disasters** 56
- Discover The Palm Beaches** 72
- Disease Control** 53
- Divorce** 13, 26, 30
- Dog Parks** 74
- Domestic Violence** 15, 26, 57
- Do Not Call Registry** 61
- Drainage Problems** 9, 39
- Dredge** 39
- Driver License** 31
- Drowning Prevention** 52
- Drug Abuse** 61
- Drug Addiction** 61
- Drug Court** 12, 13, 14, 15

E

- Early Learning Coalition** 63
- Education** 3, 8, 16, 52, 53, 56, 57
- Elder Abuse** 65
- Elder Services** 65
- Elections** 16, 17, 19, 20
- Emergency** 9, 19, 44, 55, 56, 58
- Emergency Disaster Shelter** 56
- Emergency Management** 55, 56
- Emergency Medical Services** 19, 56
- Employment** 3, 19, 60, 61, 65
- Engineering** 9, 29, 30, 36, 38, 39, 48
- Entertainment** 3, 43, 72
- Environmental** 3, 9, 18, 19, 28, 37, 46,

47, 48, 49, 54, 66, 72

ePZB Portal 11

Equestrian 28, 70, 75

Ethics 6, 7, 17, 18, 19

Ethics Commission 6

Evacuation Zones 56

Evictions 13, 26

Evidence 26, 57, 58

F

Facilities 7, 8, 9, 10, 18, 19, 28, 37, 70, 74

Fairgrounds 72, 73

Fair Housing 19, 37, 38

Family Counseling 67

Family Violence Intervention Program 61

Farmworker 19, 60

Film Festival 73

Finance 7, 12, 19, 26, 38

Fire Prevention 36

Fire Rescue 3, 9, 19, 36, 52, 56

Fire Safety 52

Fishing 32, 70

Fitness Zones 70

Flooding 39

Flood Zone 36

Florida Fish & Wildlife Conservation 46

Florida Highway Patrol 76

Food Safety 53

Food Stamps 61

Foreclosure Sales 38

Forfeiture Unit 57

Foster Care 67

G

Gas 46

Golf 20, 75

Governmental Center 7, 8, 18, 26, 31, 32, 33

Grants 30

Gun Permit 28

Gun Registration 32

H

Habitat for Humanity 63

Handicapped Accessibility 61

Handicapped Parking 57

Hazardous Waste Disposal 48

Head Lice 53

Health 3, 6, 14, 19, 22, 30, 31, 32, 44, 48, 49, 51, 52, 53, 54, 55, 56, 57, 58, 62, 65, 66, 67

Health Care 19, 22, 53, 54, 65

Health Department 6, 53

Highridge Family Center 67

Historical Society 63, 73

History 73

Home Caregiver 43

Homeless Coalition 63

HomeSafe 64

Homestead 29

Housing 3, 9, 19, 35, 36, 37, 38, 39, 61

Housing Authority 38

Housing & Economic Development 9

Human Services 3, 19, 60, 61

Human Trafficking 61

Hurricanes 56

I

Identity Theft 43

Illegal Dumping 48

Immigration 7

Immunizations 53, 54

Impact Fees 36

Impound 57

Incorporation 43

Inspection 11, 36, 47, 52, 53

Insurance 6, 52, 56, 67

Internal Affairs 57

Investigations 36

J

Jail 57

Junk Mail 61

Jury 14, 15, 62

Juvenile 6, 12, 13, 14, 15, 28, 57, 58

K

Kid Care 67

L

Labor Department 60

Landlord 38, 43

Landscaping 9, 29, 42

Law 6, 12, 14, 32, 55, 56, 65, 76

Lawsuits 26

Legislative Delegation 3, 10, 21

Library 8, 10, 14, 16, 19, 22, 42, 43, 52, 60, 65, 66, 73, 74

License 28, 31, 32, 42, 44, 55

License Plates 31

Licenses 30, 32, 44, 53, 61

License Tags 55

Liens 27, 30, 37

Lighthouse for the Blind of the Palm

Beaches 64

Literacy 16, 62, 66

Lost or Found Pets 55

Lot Clearing 37

M

Marina 74

Marriage 30

Maternity Clinic 54

Meals on Wheels 64

Medicaid 32, 52, 54, 65

Medicare 52, 54

Mental Health 14, 30, 31, 62

Mental Health Centers 62

Minimum Wage 60

Missing Persons 56

Mobile Homes 32, 37

Morikami Museum & Japanese Gardens 73, 75

Mortgage 30, 31

Mosquito Control 54

Motor Vehicle 32

Mounts Botanical Garden 73

Moving Companies 44

Municipalities 3, 20

N

Natural Areas 19, 46, 47

Nature Centers 74

New Business 32, 33, 43

Nonprofit 63, 64

North County 13, 14, 15, 17, 26, 27, 31, 32, 33, 57, 58, 60, 63, 64, 65, 71, 72, 75

Nuisance 55

Nursery 42

Nursing Center 53

Nursing Home 65
Nursing Home Pay Assistance 65
Nutrition 53, 54, 65

O

Ordinances 8, 26
Organized Sport 29

P

Palm Beach International Airport 9, 76
Palm Tran 10, 19, 62, 76, 77
Parking 8, 28, 57, 76
Parks 3, 10, 11, 28, 29, 46, 61, 66, 70, 71, 72, 73, 74, 75, 76
Parks & Recreation 10, 11, 28, 29, 46, 61, 66, 70, 71, 72, 73, 74, 75, 76
Parole 57
Passport 8, 27
Permit 11, 28, 29
Pest Control 42
Pesticides 54
Petitions 27
Pickleball 76
Picnic Areas 74
Planned Parenthood 54
Planning, Zoning & Building 7, 11, 28, 29, 36, 37, 43, 44
Plan Review 11, 36
Playgrounds 71
Poison Control 54
Polling locations 16
Pools 71, 75
Port of Palm Beach 19, 22, 77
Post Office 62
Potholes 38
Prescribed Burns 47
Price Gouging 44
PRIDE 64
Prisons 56
Probate 31
Probation 57
Property 3, 19, 20, 29, 30, 31, 32, 33, 37, 38, 58
Property Appraiser 3, 19, 20, 29, 31, 32
Property Assessment 29
Property Tax 33, 38
Public Affairs 7, 8, 11, 18, 31

Public Comment 18
Public Defender 12, 14, 15, 16, 19, 20, 66
Public Health 48, 52, 54
Public Records 11, 15, 29, 30, 31
Public Safety 3, 11, 13, 14, 19, 28, 43, 44, 51, 52, 53, 54, 55, 56, 57, 58, 60, 61, 62, 63, 66
Public Schools 16
Public Works 9, 29, 30, 36, 38, 39, 48

R

Rabies 55
Radio Control 71
Radon Testing 54
Real Estate 37
Records 3, 11, 15, 25, 26, 27, 28, 29, 30, 31, 32, 33, 57
Recreation Centers 74
Recycling Bins 48
Reentry Services 62
Registration 3, 17, 25, 26, 27, 28, 29, 30, 31, 32, 33
Rental Facilities 74
Rent/Utility Assistance 62
Repairs 3, 38
Resource Center 38, 62, 64
Restaurant Cleanliness 54
Restaurants 75
Road & Bridge 3, 39
Road Improvements 38
Roadside Vendor 29
Roadways 39
Running Loose 55
Ryan White Program 62

S

Safety Council 57, 77
School Health 54
Sea Turtle Protection 47
Senior Citizens 65
Senior Citizens Centers 65
Senior Community Service Employment Program 65
Seniors 3, 64, 65
Seniors/Veterans 3, 64
Sewage 48
Sexual Assault 60

Sexually Transmitted Disease Clinic 54
Shelter 55, 56
Sheriff 3, 19, 20, 29, 48, 57, 58, 66, 76
Shooting range 71
Shuttle 56
Skate Park 71
Small Business 43
Social Security 8
Social Services 15
Soil & Water Conservation 47, 49
Solid Waste Authority 8, 18, 22, 48
S.O.R. 57
South County 11, 13, 14, 15, 17, 26, 27, 28, 31, 32, 33, 46, 57, 58, 60, 62, 63, 65, 67, 70, 71, 72, 74, 75, 76
South County Civic Center 70, 75
South Florida Fair Expo Center 73
Spay & Neuter 56
Special Assessments 27, 37, 48
Special Needs 67
Special Olympics 71
Special Taxing Districts 3, 22
Splashparks 75
Sports 3, 19, 75, 76
Sports Commission 19, 76
Street Flooding 39
Street Lights 39
Street Signs 39
Substance Use 52
Suicide Hotline 62
Summer Camp 66, 67, 71
Summer Food Service Program 67
SunFest 73
Supervisor of Elections 16, 17, 19, 20
Swim Lessons 71
Swimming 54

T

Talking Books 10
Tax Certificate 33
Tax Collector 33
Tax Deeds 27
Tax Exemptions 29
Taxing Districts 3, 19, 22
Taxi Regulations 44
TDD Assistance 62
Telephone Solicitation 62

Tenant 38
Therapeutic Recreation 61, 70, 71, 72, 74, 75
Tobacco 61
Towing Regulations 44
Traffic 15, 27, 39, 58, 77
Traffic Accident 39, 58
Traffic Signals 39
Training 16, 42, 48, 55, 56, 60
Transportation 3, 8, 19, 69, 70, 71, 72, 73, 74, 75, 76, 77
Transportation Disadvantaged 76, 77
Trash 37
Tree Pruning 47
Tree Removal 39
Tri-Rail 77
TSA PreCheck 33
Tuberculosis 54

U

Unemployment 60
United Way 64
Urban League 64
Utilities 11, 19, 46, 47, 48, 49

V

Variances 37
Vegetation Removal 47
Veterans 3, 64, 65, 66
Veterans Hospital 65
Victim Services 60, 61, 62, 63
Victim Witness 15, 58
Visitor's Information 72
Volunteer Program 15, 66
Volunteer Programs 3, 66
Voter Information 17
Voter Information & Registration 17

W

Wage 27, 60
Waste 3, 8, 18, 22, 45, 46, 47, 48, 49
Water 3, 11, 19, 22, 28, 44, 45, 46, 47, 48, 49
Water Conservation 47, 49
Water Management 19, 22, 48
Waterparks 75
Water Utilities 11, 19, 47, 48

West County 13, 14, 15, 17, 26, 27, 57, 58, 63, 65, 67
Wildlife 46, 47, 55, 66
Women 17, 19, 23, 54
Work Waiver 29

Y

Youth and Family Counseling 67
Youth Empowerment Centers 68
Youth Intervention Program 58
Youth Services 3, 11, 16, 61, 66, 67, 68

Z

Zoning 7, 11, 18, 19, 28, 29, 36, 37, 43, 44

LIBRARY LOCATIONS

- 1. Main Library**
3650 Summit Boulevard
West Palm Beach 33406
Phone: 561-233-2600
Mon - Thu, 9:00 am - 9:00 pm
Fri, 9:00 am - 6:00 pm
Sat, 9:00 am - 5:00 pm
Sun, 12:00 pm - 5:00 pm
- 2. Acreage Branch**
15801 Orange Boulevard
Loxahatchee 33470
Phone: 561-681-4100
Mon - Thu, 10:00 am - 9:00 pm
Fri, 10:00 am - 6:00 pm
Sat, 10:00 am - 5:00 pm
Sun, 12:00 pm - 5:00 pm
- 3. Belle Glade Branch**
725 NW 4th Street
Belle Glade 33430
Phone: 561-996-3453
Mon - Wed, 9:00 am - 8:00 pm
Thu - Sat, 9:00 am - 5:00 pm
Sun, 12:00 pm - 5:00 pm
- 4. Canyon Branch**
8915 Senator Joe Abruzzo Ave
Boynton Beach, FL 33472
Phone: 561-903-3700
Opening mid-Jan 2025
Mon-Thu, 10:00 am - 9:00 pm
Fri, 10:00 am - 6:00 pm
Sat, 10:00 am - 5:00 pm
Sun, 12:00 pm - 5:00 pm
- 5. Clarence E. Anthony Branch**
375 SW 2nd Avenue
South Bay 33493
Phone: 561-992-8393
Mon & Wed, 11:00 am - 7:00 pm
Tue, Thu - Sat, 9:00 am - 5:00 pm
Sun - Closed
- 6. Gardens Branch**
11303 Campus Drive
Palm Beach Gardens 33410
Phone: 561-626-6133
Mon - Thu, 10:00 am - 9:00 pm
Fri, 10:00 am - 6:00 pm
Sat, 10:00 am - 5:00 pm
Sun, 12:00 pm - 5:00 pm
- 7. Glades Road Branch**
20701 95th Avenue South
Boca Raton 33434
Phone: 561-482-4554
Mon - Thu, 10:00 am - 8:00 pm
Fri, 10:00 am - 6:00 pm
Sat, 10:00 am - 5:00 pm
Sun, 12:00 pm - 5:00 pm
- 8. Greenacres Branch**
3750 Jog Road
Greenacres 33467
Phone: 561-641-9100
Mon - Thu, 10:00 am - 8:00 pm
Fri, 10:00 am - 6:00 pm
Sat, 10:00 am - 5:00 pm
Sun, 12:00 pm - 5:00 pm
- 9. Hagen Ranch Road Branch**
14350 Hagen Ranch Road
Delray Beach 33446
Phone: 561-894-7500
Mon - Thu, 9:00 am - 8:00 pm
Fri, 9:00 am - 6:00 pm
Sat, 9:00 am - 5:00 pm
Sun, 12:00 pm - 5:00 pm
- 10. Jupiter Branch**
705 Military Trail
Jupiter 33458
Phone: 561-744-2301
Mon - Thu, 9:00 am - 8:00 pm
Fri, 9:00 am - 6:00 pm
Sat, 9:00 am - 5:00 pm
Sun, 12:00 pm - 5:00 pm
- 11. Lantana Road Branch**
4020 Lantana Road
Lake Worth 33462
Phone: 561-304-4500
Mon - Thu, 10:00 am - 9:00 pm
Fri, 10:00 am - 6:00 pm
Sat, 10:00 am - 5:00 pm
Sun, 12:00 pm - 5:00 pm
- 12. Loula V. York Branch**
525 Bacom Point Road
Pahokee 33476
Phone: 561-924-5928
Mon & Wed, 11:00 am - 7:00 pm
Tue, Thu - Sat, 9:00 am - 5:00 pm
Sun - Closed
- 13. Okeechobee Boulevard Branch**
5689 Okeechobee Boulevard
West Palm Beach 33417
Phone: 561-233-1880
Mon - Thu, 10:00 am - 8:00 pm
Fri, 10:00 am - 6:00 pm
Sat, 10:00 am - 5:00 pm
Sun, 12:00 pm - 5:00 pm
- 14. Royal Palm Beach Branch**
500 Civic Center Way
Royal Palm Beach 33411
Phone: 561-790-6030
Mon - Thu, 9:00 am - 8:00 pm
Fri, 9:00 am - 6:00 pm
Sat, 9:00 am - 5:00 pm
Sun, 12:00 pm - 5:00 pm
- 15. Tequesta Branch**
461 Old Dixie Highway North
Tequesta 33469
Phone: 561-746-5970
Mon - Wed, 10:00 am - 8:00 pm
Thu - Sat, 10:00 am - 5:00 pm
Sun - Closed

16. Wellington Branch

1951 Royal Fern Drive
Wellington 33414
Phone: 561-790-6070
Mon - Thu, 10:00 am - 9:00 pm
Fri, 10:00 am - 6:00 pm
Sat, 10:00 am - 5:00 pm
Sun, 12:00 pm - 5:00 pm

17. West Boca Branch

18685 State Road 7
Boca Raton 33498
Phone: 561-470-1600
Mon - Thu, 10:00 am - 9:00 pm
Fri, 10:00 am - 6:00 pm
Sat, 10:00 am - 5:00 pm
Sun, 12:00 pm - 5:00 pm

18. West Boynton Branch

9451 Jog Road
Boynton Beach 33437
Phone: 561-734-5556
Mon - Thu, 10:00 am - 9:00 pm
Fri, 10:00 am - 6:00 pm
Sat, 10:00 am - 5:00 pm
Sun, 12:00 pm - 5:00 pm

19. Library to Go

Government Center
301 North Olive Avenue
West Palm Beach 33401
Mon - Fri, 8:15 am - 5:00 pm

Adult Literacy Project

By appointment only.

Main Library & Hagen Ranch Road Branch

Phone: 561-894-7510

Belle Glade Branch

Phone: 561-996-3453

Outreach Services

Talking Books: 561-649-5486

Books-By-Mail: 561-649-5482

By Appointment Only

Bookmobile

For the schedule visit;
www.pbclibrary.org

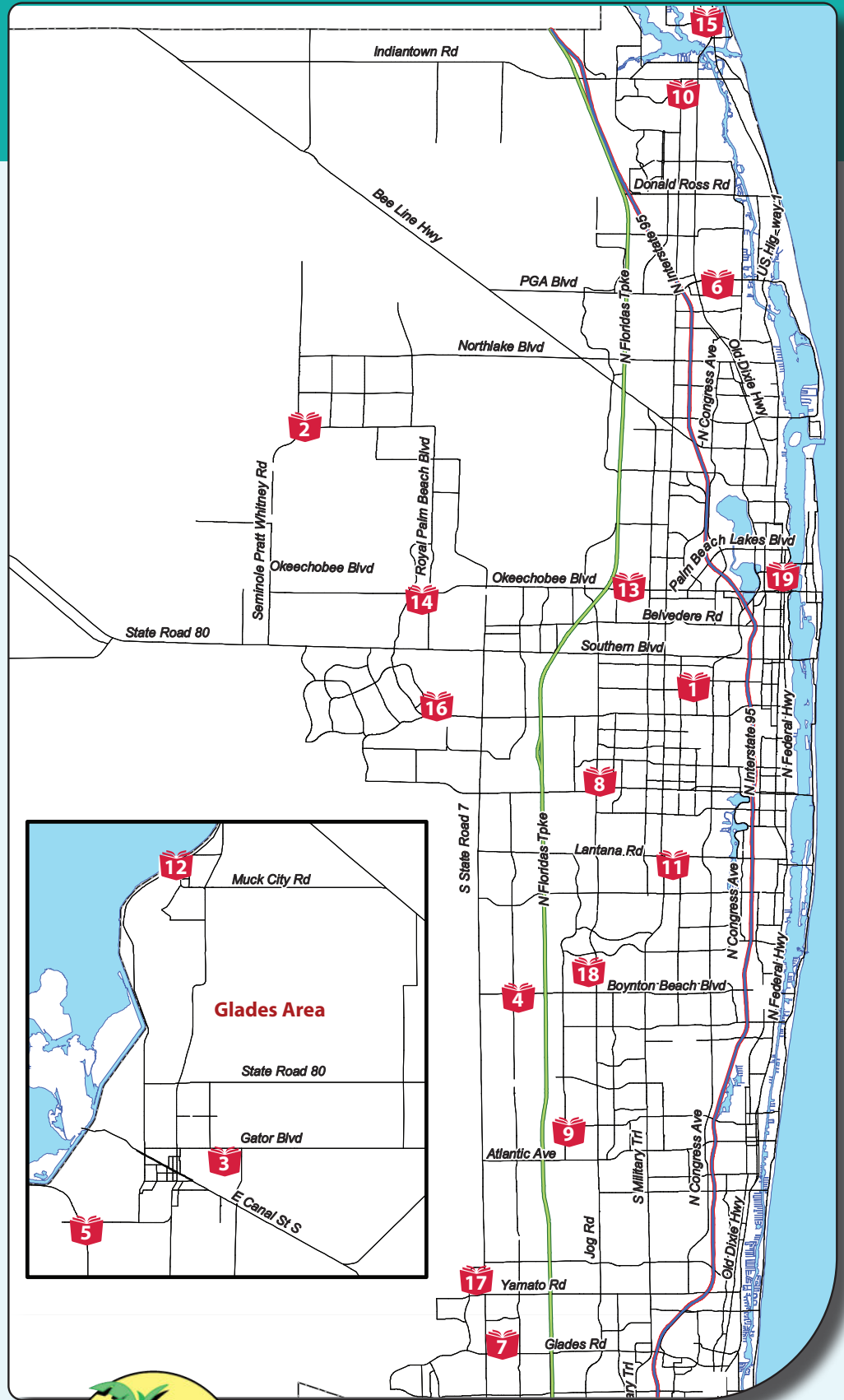

CONNECT. INSPIRE. ENRICH.
www.pbclibrary.org





1. North Jupiter Flatwoods*
2. Jackson Riverfront Pines*
3. Jupiter Inlet Lighthouse*
4. Delaware Scrub*
5. Limestone Creek*
6. Cypress Creek*
7. Pine Glades*
8. Lake Okeechobee Scenic Trailhead*
9. Sandhill Crane Wetlands
10. Jupiter Ridge*
11. Loxahatchee Slough*
12. Hungryland Slough*
13. Sweetbay*
14. Juno Dunes*
15. Frenchman's Forest*
16. Pawpaw
17. Lake Park Scrub
18. Winding Waters*
19. Pond Cypress
20. Acreage Pines*
21. Royal Palm Beach Pines*
22. South Cove*
23. Snook Islands*
24. Lantana Scrub*
25. East Conservation Area
26. High Ridge Scrub*
27. Hypoluxo Scrub*
28. Rosemary Scrub*
29. Ocean Ridge*
30. Seacrest Scrub*
31. Delray Oaks*
32. Yamato Scrub*
33. Pondhawk*

*Denotes site w/ public-use facilities

Go to pbcnaturalareas.com for more information.

- 1 Bert Winters Park**
13425 Ellison Wilson Rd.
Juno Beach
- 2 Burt Reynolds Park**
805 N. U.S. Hwy. 1, Jupiter
- 3 Cabana Colony Park**
3855 Holiday Rd.
Palm Beach Gardens
- 4 Carlin Park**
400 S. S.R. A1A, Jupiter
- 5 Coral Cove Park**
1600 Beach Rd., Tequesta
- 6 County Pines Recreational Complex at Samuel Friedland Park**
18500 Hamlin Blvd.
Loxahatchee
- 7 DuBois Park**
19075 DuBois Rd.
Jupiter
- 8 Dyer Park**
7301 Haverhill Rd.
West Palm Beach
- 9 Fullerton Island**
Intracoastal Waterway
Jupiter
- 10 Gramercy Park**
5675 Parke Avenue
West Palm Beach
- 11 Jim Barry Light Harbor Park**
1800 Broadway
Riviera Beach
- 12 Juno Beach Park**
14775 U.S. Highway 1
Juno Beach
- 13 Juno Park**
2090 Juno Rd., Juno Beach
- 14 Jupiter Beach Park**
1375 Jupiter Beach Rd.
Jupiter
- 15 Jupiter Farms Park**
16655 Jupiter Farms Rd.
Jupiter
- 16 Kennedy Estates Park**
6811 Booker T. Blvd.
Jupiter
- 17 Limestone Creek Park**
18301 Limestone Creek Rd.
Jupiter
- 18 Loggerhead Park**
14200 U.S. Hwy. 1
Juno Beach
- 19 Loxahatchee River Battlefield Park**
9060 Indiantown Rd.
Jupiter
- 20 North County Aquatic Complex**
861 Toney Penna Dr.
Jupiter
- 21 Ocean Cay Park**
2188 Marcinski Rd.
Jupiter
- 22 Ocean Reef Park**
3860 N. Ocean Drive
Riviera Beach
- 23 Peanut Island Park**
Intracoastal Waterway
near the Lake Worth Inlet
Riviera Beach
- 24 Phil Foster Park**
900 E. Blue Heron Blvd.
Riviera Beach
- 25 Riverbend Park**
9060 Indiantown Rd.
Jupiter
- 26 Waterway Park**
3630 Indiantown Rd.
Jupiter
- 27 West Jupiter Recreation Center**
6401 Indiantown Rd.
Jupiter

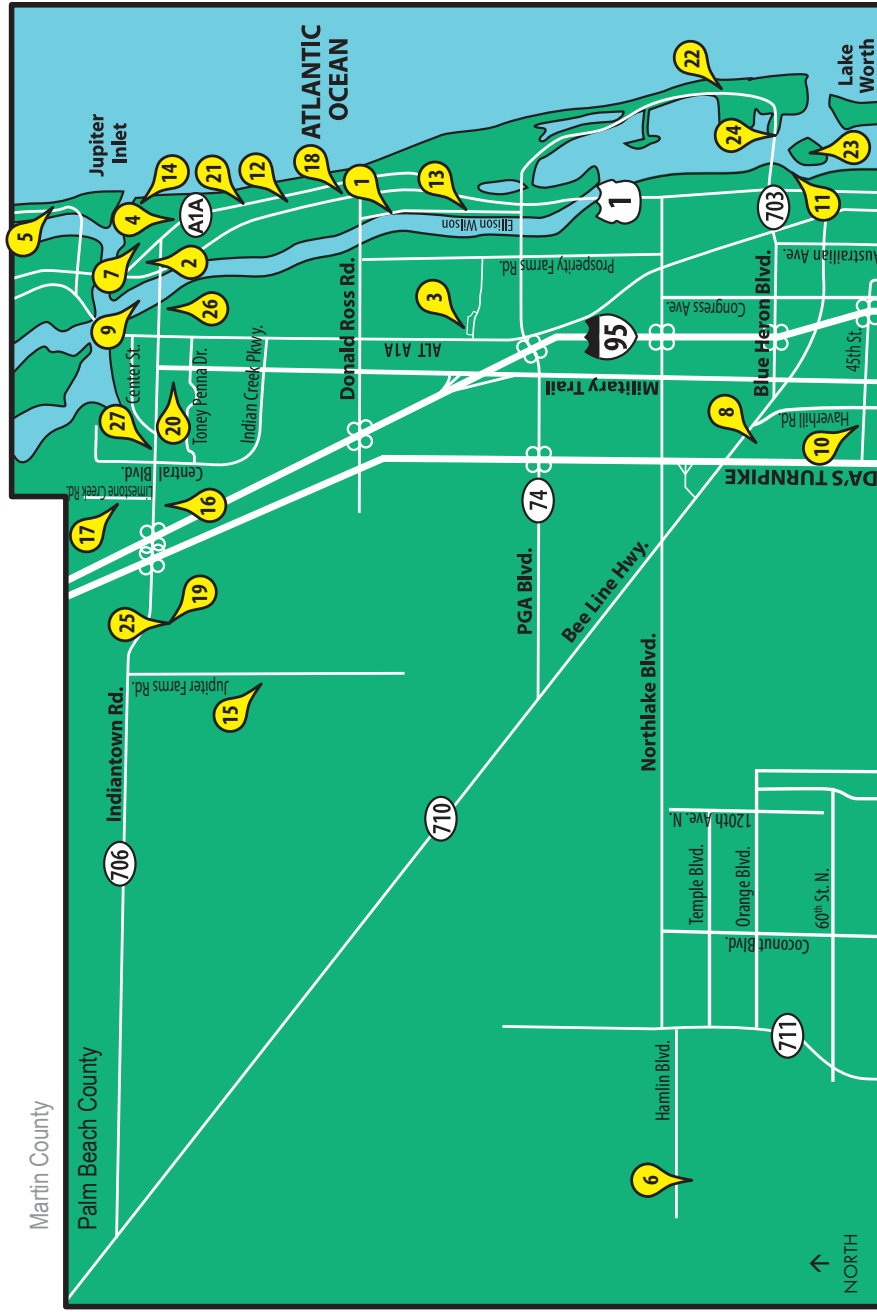

- 28 Affron Park**
4777 Serafica Dr.
Lake Worth
- 29 Belvedere Heights Park**
2508 Bridgeman Drive,
West Palm Beach
- 30 Buttonwood Park**
5300 Lantana Rd.
Lake Worth
- 31 Caroline Park**
67 Caroline Dr.
West Palm Beach
- 32 Flamango Lake Park**
2606 Flamango Lake Dr.
West Palm Beach
- 33 Golfview Heights Park**
2301 Seminole Blvd.
West Palm Beach
- 34 Haverhill Park**
5470 Belvedere Rd.
Haverhill
- 35 Ixora Park**
4246 Lilac Cir.
Lake Worth
- 36 John Prince Park**
2700 6th Ave. S.
4759 S. Congress Ave.
2520 Lake Worth Rd.
Lake Worth
- 37 Kenwood Park**
4645 Clinton Blvd.
Lake Worth
- 38 Lake Belvedere Estates Park**
675 Caroline Ave.
West Palm Beach
- 39 Lake Charleston Park**
7001 Charleston Shores Blvd.
Lake Worth
- 40 Lake Lytal Park**
3645 Gun Club Rd.
West Palm Beach
- 41 Lake Worth West Park**
4150 Vermont Ave.
Lake Worth
- 42 Loxahatchee Groves Park**
13901 Southern Blvd.
Loxahatchee Groves
- 43 Melear Park**
6684 Eastview Dr.
Lantana
- 44 Okeehelée Park**
7715 Forest Hill Blvd.
West Palm Beach
- 45 Old Trail Park**
2739 N. Old Military Tr.
West Palm Beach
- 46 Park Ridge Public Golf Course**
9191 Lantana Rd.
Lake Worth
- 47 R. G. Kreusler Park**
2882 S. Ocean Blvd.
Palm Beach
- 48 San Castle Community Park**
1101 Mentone Rd.
Lake Worth
- 49 San Castle Neighborhood Park**
1065 Highway Rd.
Lake Worth
- 50 Sanders Drive Park**
4247 Sanders Dr.
Lake Worth
- 51 Santaluces Athletic and Aquatic Complex**
6750/6880 Lawrence Rd.
Lantana
- 52 Seminole Palms Park**
151 Lamstein Ln.
Royal Palm Beach
- 53 Stacy Street Park**
5060 Stacy St.
West Palm Beach
- 54 Strub Canal Park**
2140 Oglethorpe Rd.
West Palm Beach
- 55 West Boynton Park/Recreation Center**
6000 Northtree Blvd.
Lake Worth
- 56 Westgate Park/Recreation Center**
3691 Oswego Ave.
West Palm Beach

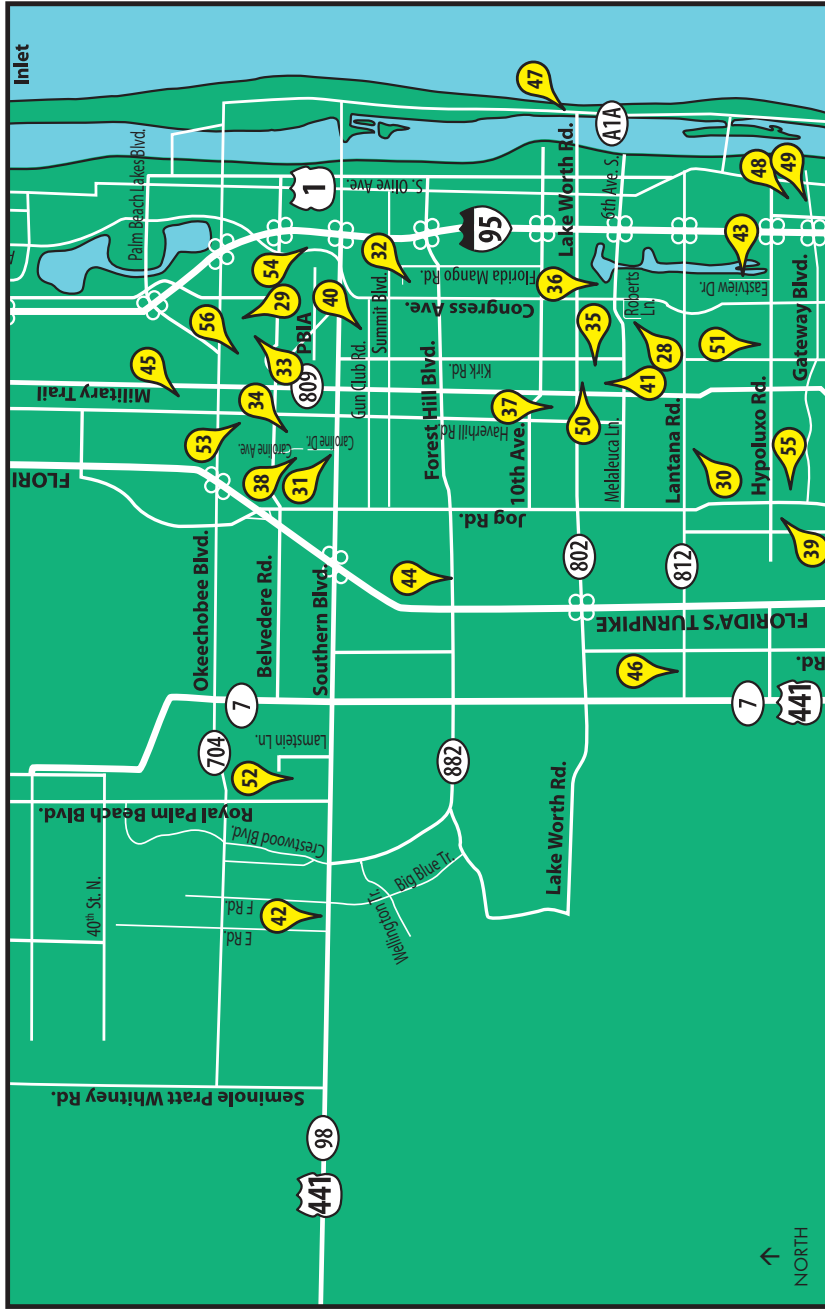

- 57 American Homes Park**
9779 Liberty Rd
Boca Raton
- 58 Aqua Crest Pool**
2503 Seacrest Blvd.
Delray Beach
- 59 Burt Aaronson South County Regional Park**
11200 Park Access Rd.
12551 Glades Rd.
west of Boca Raton
- 60 Caloosa Park**
1300 S.W. 35th Ave.
Boynton Beach
- 61 Canyon Amphitheater**
8802 Boynton Beach Blvd.
Boynton Beach
- 62 Canyon District Park**
8788 Sen. Joe Abruzzo Ave.
Boynton Beach
- 63 Governor Lawton Chiles Park**
6541 Morikami Park Rd.
Delray Beach
- 64 Green Cay Nature Center and Wetlands**
12800 Hagen Ranch Rd.
Boynton Beach
- 65 Gulfstream Park**
4489 N. Ocean Blvd.
Gulfstream
- 66 Lake Ida East Park**
950 N.W. 9th St.
Delray Beach
- 67 Lake Ida West Park**
1455 Lake Ida Rd.
Delray Beach
- 68 Loggers' Run Park**
11185 Palmetto Park Rd.
Boca Raton
- 69 Morikami Park**
4000 Morikami Park Rd.
Delray Beach
- 70 Ocean Inlet Park**
6990 N. Ocean Blvd.
Ocean Ridge
- 71 Ocean Ridge Hammock Park**
6620 North Ocean Blvd.
Ocean Ridge
- 72 Pinewoods Park**
18069 U.S. Hwy. 441
Boca Raton
- 73 Sandalfoot Cove Park**
22334 Lyons Road
Boca Raton
- 74 South County Civic Center**
16700 Jog Rd.
Delray Beach
- 75 South Inlet Park**
1100 S. Ocean Blvd.
Boca Raton
- 76 Southwinds Public Golf Course**
19557 Lyons Rd.
Boca Raton
- 77 Veteran's Memorial Park**
9400 W. Palmetto Park Rd.
Boca Raton
- 78 Watergate Estates Park**
Boca Raton
- 79 West Delray Regional Park**
10875 Atlantic Ave.
Delray Beach

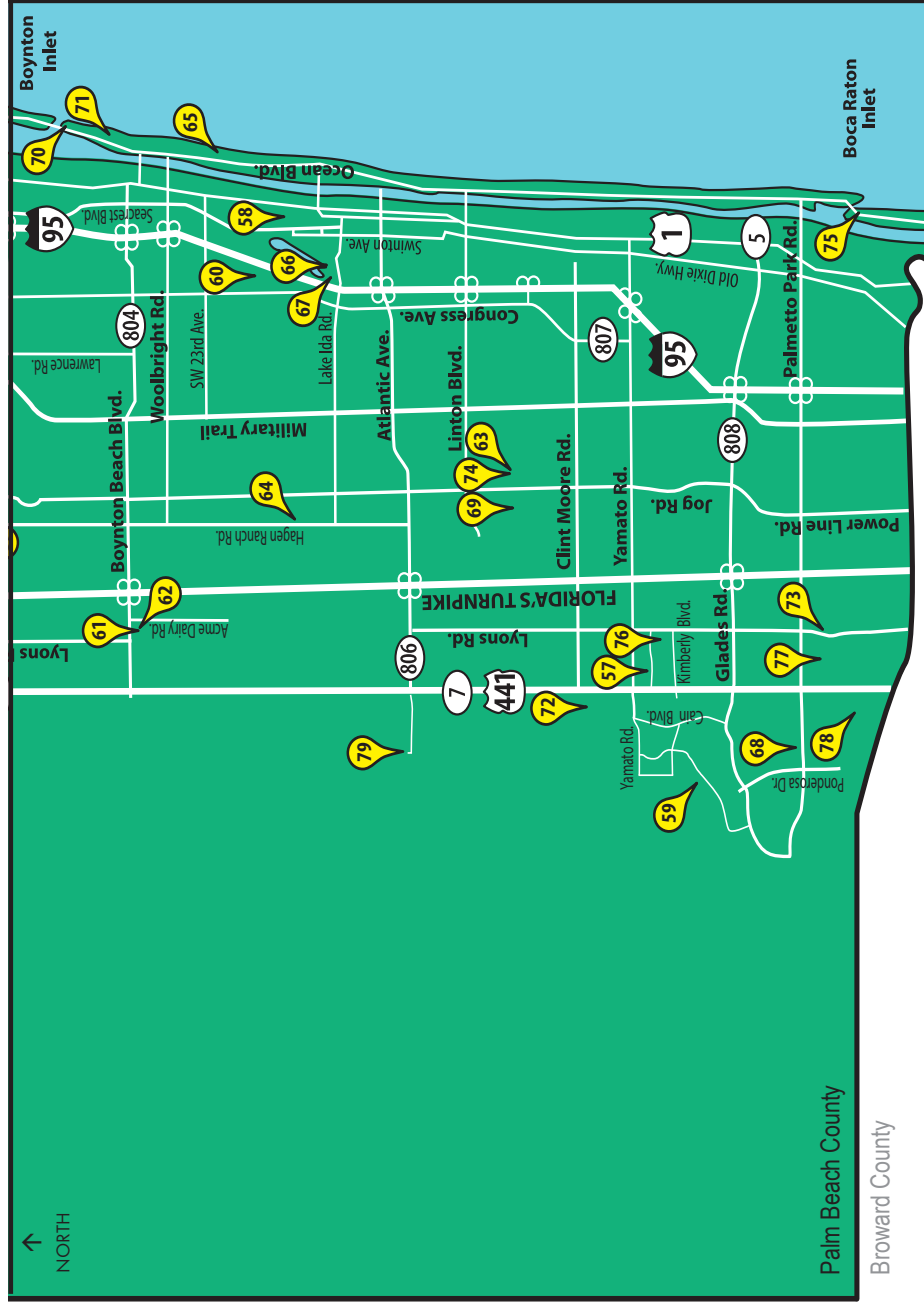

Palm Beach County

Broward County

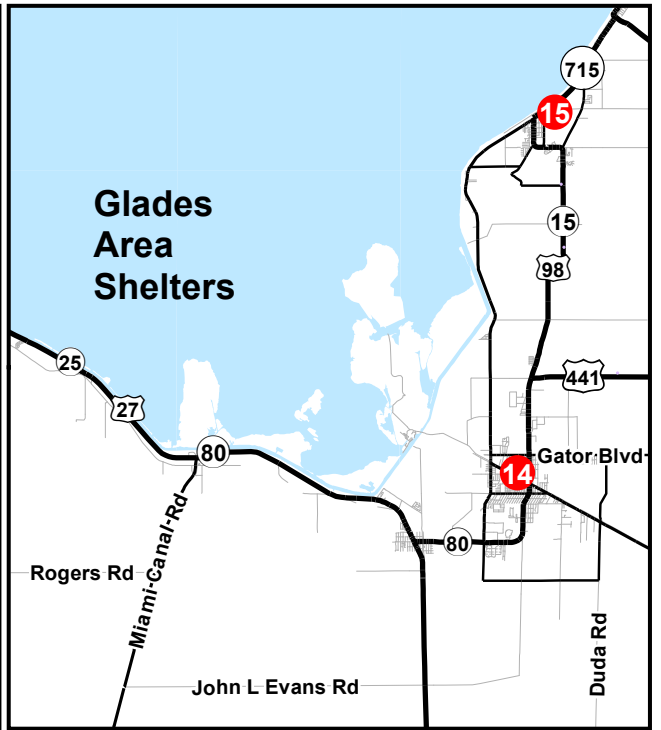
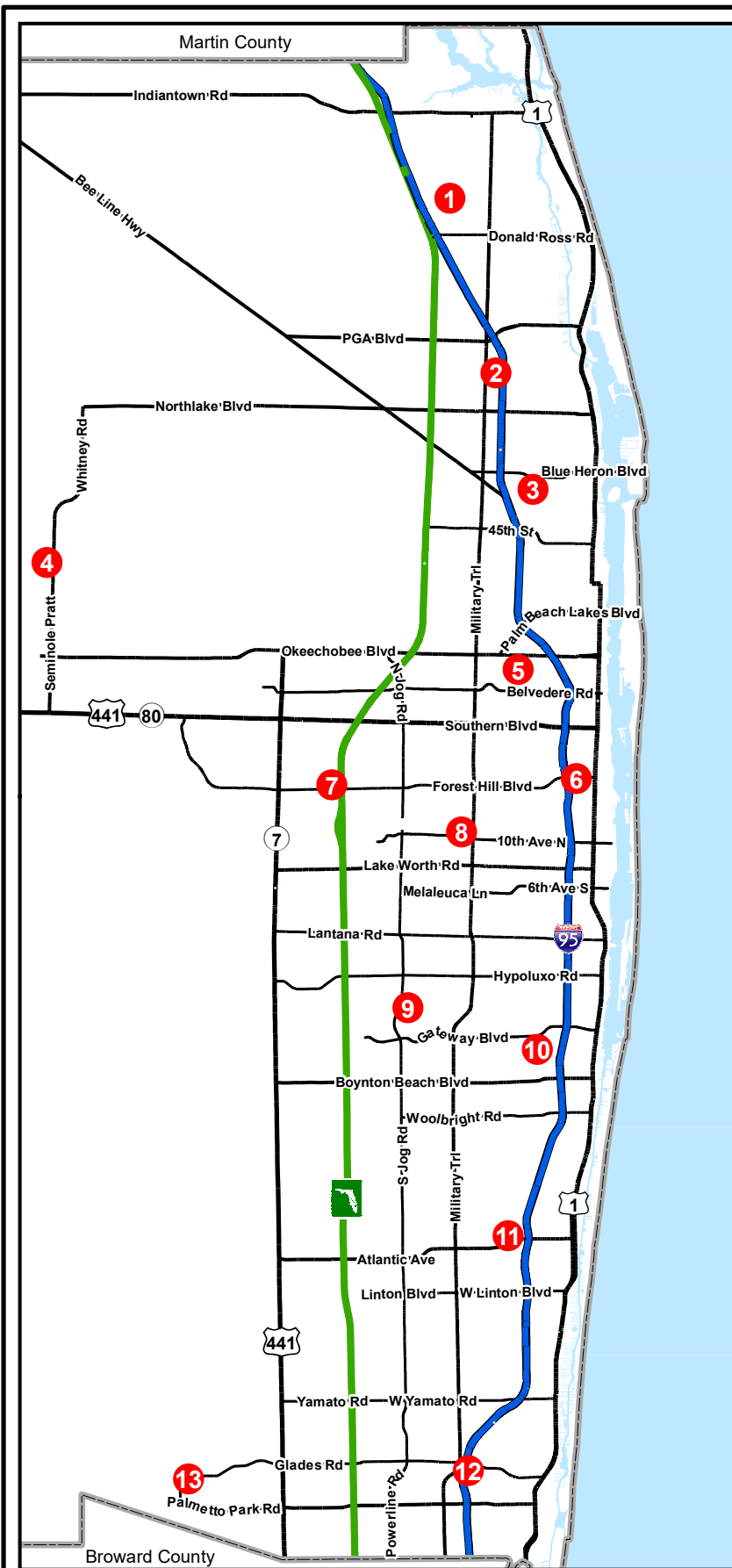

IMPORTANT: Not all shelters will be opened at the same time. Stay tuned to local TV and radio for shelter opening announcements.

1. Independence Middle School
4001 Greenway Dr, Jupiter 33458
2. Palm Beach Gardens High School
4245 Holly Dr, Palm Beach Gardens 33410
3. Dr Mary McLeod Bethune Elementary School
1501 Avenue U, Riviera Beach 33404
4. Seminole Ridge High School
4601 Seminole Pratt Whitney Rd,
Loxahatchee 33470
5. West Gate Elementary School
1545 Loxahatchee Dr, West Palm Beach 33409
6. Forest Hill High School
6901 Parker Ave, West Palm Beach 33405
7. Palm Beach Central High School
8499 Forest Hill Blvd, Wellington 33411
8. John I Leonard High School
4701 10th Ave N, Greenacres 33463
9. Park Vista High School
7900 Jog Rd, Lake Worth 33467
10. Boynton Beach High School
4975 Park Ridge Blvd, Boynton Beach 33426
11. Atlantic Community High School
2455 W Atlantic Ave, Delray Beach 33445
12. Boca Raton High School
1501 NW 15th Ct, Boca Raton 33486
13. West Boca Raton High School
12811 Glades Rd, Boca Raton 33498
14. Lake Shore Middle School
425 W Canal St N, Belle Glade 33430
15. Pahokee Middle School
850 Larrimore Rd, Pahokee 33476

Risk Shelters

 Shelter

For further information:
www.readypbc.org

Disclaimer:
"Legal: Palm Beach County is providing this data "as is," and Palm Beach County disclaims any and all warranties, whether expressed or implied, including (without limitation) any implied warranties of merchantability or fitness for a particular purpose. In no event will Palm Beach County be liable to you or any third party for any direct, indirect, incidental, consequential, special, or exemplary damages or lost profits resulting from any use or misuse of this data."



Palm Beach County
GIS Service Bureau June 02, 2023

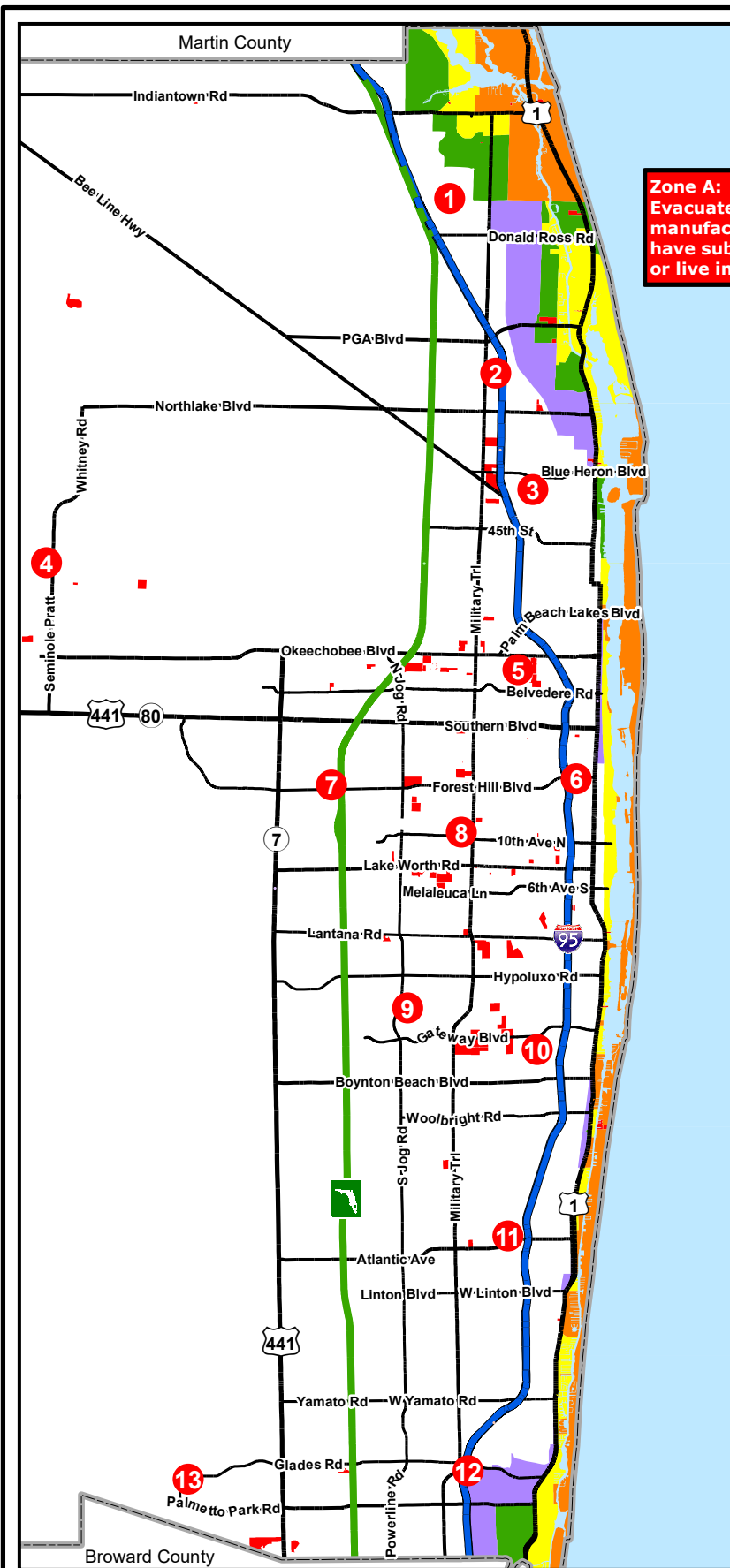

Zone A:
 Evacuate if you live in a
 manufactured/mobile home;
 have substandard construction;
 or live in a flood-prone area.

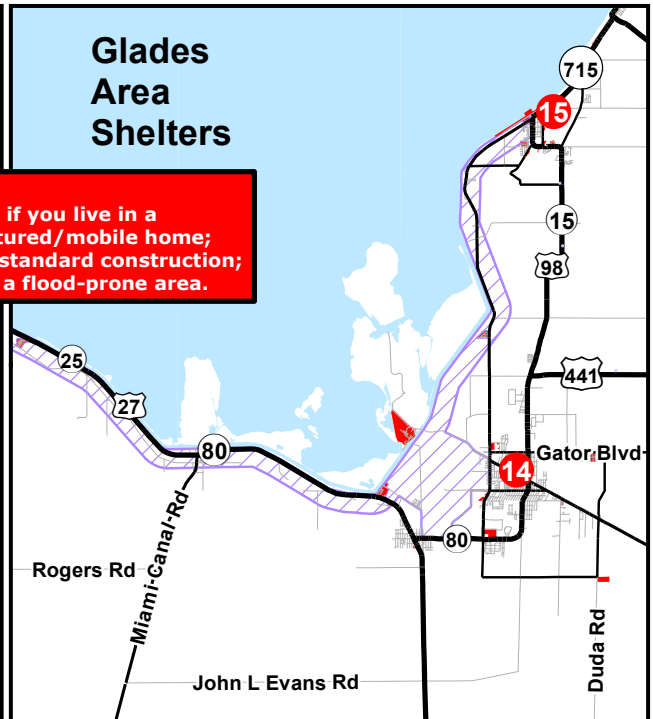

IMPORTANT: Not all shelters will be opened at the same time. Stay tuned to local TV and radio for shelter opening announcements.

1. Independence Middle School
4001 Greenway Dr, Jupiter 33458
2. Palm Beach Gardens High School
4245 Holly Dr, Palm Beach Gardens 33410
3. Dr Mary McLeod Bethune Elementary School
1501 Avenue U, Riviera Beach 33404
4. Seminole Ridge High School
4601 Seminole Pratt Whitney Rd,
Loxahatchee 33470
5. West Gate Elementary School
1545 Loxahatchee Dr, West Palm Beach 33409
6. Forest Hill High School
6901 Parker Ave, West Palm Beach 33405
7. Palm Beach Central High School
8499 Forest Hill Blvd, Wellington 33411
8. John I Leonard High School
4701 10th Ave N, Greenacres 33463
9. Park Vista High School
7900 Jog Rd, Lake Worth 33467
10. Boynton Beach High School
4975 Park Ridge Blvd, Boynton Beach 33426
11. Atlantic Community High School
2455 W Atlantic Ave, Delray Beach 33445
12. Boca Raton High School
1501 NW 15th Ct, Boca Raton 33486
13. West Boca Raton High School
12811 Glades Rd, Boca Raton 33498
14. Lake Shore Middle School
425 W Canal St N, Belle Glade 33430
15. Pahokee Middle School
850 Larrimore Rd, Pahokee 33476

**Risk Shelters
 With Evacuation Zones**

		Zone A - See Text Box Above		Zone C		Zone E
		Zone B		Zone D		Zone L

Disclaimer:
 "Legal: Palm Beach County is providing this data "as is," and Palm Beach County disclaims any and all warranties, whether expressed or implied, including (without limitation) any implied warranties of merchantability or fitness for a particular purpose. In no event will Palm Beach County be liable to you or any third party for any direct, indirect, incidental, consequential, special, or exemplary damages or lost profits resulting from any use or misuse of this data."

Palm Beach County
 GIS Service Bureau May 16, 2023



Palm Beach County
Board of County Commissioners

psc.gov

Follow @pscgov on



January 2025