

EMERGENCY MANAGEMENT RESOURCE GUIDE



KCSS

KENTUCKY CENTER
for **SCHOOL SAFETY**

Revision 2024

Kentucky Center for School Safety

www.kycss.org

This guide has been created and developed with Federal Safe and Drug Free Schools and Communities Act funds for school and district use. The guide may not be reproduced for sale.

Photos were provided by Braden Burnham and Evylee Terry, freshmen students at Marshall County High School.

Forward

In 2001 the Kentucky Center for School Safety along with the Kentucky Department of Education, local school district personnel, state, and local law enforcement and various response agencies developed an emergency management planning guide or template in an effort to assist school districts (along with their schools) to consistently develop their emergency operations plans. Since 2001 there have been many changes to the school safety and community landscape necessitating us to review and subsequently update this document. We have again enlisted the expertise of many partnering agencies, local school district personnel, and community organizations to guide us in this effort. The result is a planning document for school districts, schools, and school communities that provides a focus on an “all hazards approach” and building the plan upon five mission areas. These mission areas (described in detail later in the document) are Prevention, Protection, Mitigation, Response, and Recovery. Each area of this planning process plays a unique role and is designed to provide specific information and skills that are intended to support each of the other mission areas. We are calling this document the Emergency Management Resource Guide. This document is not intended to be a school’s plan, rather it is designed to be a template by which a school (and/or district) can pick and choose the areas that are specific to them and customize a plan that is consistent with best practice while being unique to their particular location.

The possibility of massive health concerns (such as a pandemic), terrorist attacks, requirements under the National Incident Management System (NIMS), National Response Framework (NRF), National Infrastructure Preparedness Program (NIPP), continuity of operations planning and business continuity plans, are all areas that were little known, discussed or incorporated into local school district emergency operations plans in 2001. Schools must take a much broader view of their role in terms of an emergency and be prepared to act accordingly. Effective school safety planning is intended to be “proactive,” developed in collaboration with community partners, school staff, and students. These school-specific plans should be reviewed regularly and tested in order to ensure that all affected persons are aware of their role in an emergency.

What are some of the more common weaknesses that are seen in local school emergency response protocols?

- Emergency response planning has not engaged all stakeholders
- Lack of consistent format or protocols between schools
- Assistance with emotional recovery after an incident
- Little attention given to...
 - Developing a viable Incident Command Structure (ICS)
 - Training staff, students and community
 - Testing (exercising) the efficacy of the plan
 - Parent notification and reunification
 - A “continuity of operations plan”

DEDICATION



This Emergency Management Guide is dedicated to our dear friend and co-worker, Steve Kimberling. Sadly, Steve died on February 14, 2008 after fighting a courageous battle with brain cancer. And, though the devastating disease ravished his body, it did not break his spirit. Indeed, up until only several weeks before his death, his passion for school safety directly manifested itself in his thoughtful work and contribution to this guide to assist schools in creating or updating their plans to use for school emergencies and crisis response. As all who were privileged to know Steve knew well, most of his professional life was one that was spent continuously striving to maximize the safety of school environments. As one of his close friends and co-workers of many years said recently, "Steve Kimberling was about school safety."

He held several positions that afforded him the opportunity to pursue this laudable interest, including that of Branch Manager for School Safety and Drop-Out Prevention and the Coordinator of Safe and Drug-Free Schools at the Kentucky Department of Education, the Coordinator of Safe School Assessments for the Kentucky Center for School Safety, as well as an education consultant with Environmental Safety Strategies, just to name a few.

There are so, so many people who will never forget Steve; not because they knew him, but because they sincerely liked, respected, and admired him. He was a joy to be around because he was humorous, thoughtful, unassuming, compassionate, selfless, empathetic, and bright. He was a real gift to us all and will be remembered by those of us who loved him for different things that he meant to each of us in different arenas and at different times. However, one of the many things he left with us at the Kentucky Center for School Safety was a strong legacy to continue our efforts to work with others to make our schools as safe as they can possibly be. Therefore, with the full knowledge that this updated version of the Emergency Management Guide began with Steve in its infancy, we believe it only fitting that we dedicate this completed edition to his memory. Lastly, on a lighter note, given the hours that have been spent by many folks to complete this guide, somehow we can just hear Steve utter a phrase that he often used to compliment someone for undertaking and/or completing an arduous task, "I have never been prouder of you than I am right now."

Thank you, Steve Kimberling, because you never failed to make us proud either. We miss you and we'll always love you.

Table of Contents

Using the Guide	6
Emergency Management: Five Mission Areas	11
Prevention	13
Protection	15
Mitigation	17
Response	19
Recovery	21
Incident Command	23
Levels of Emergencies	24
Understanding the Impact of Large Scale Disasters	25
Professional and Legal Responsibilities for Emergency Preparedness	26
Introduction to Incident Command System	29
Incident Command in Schools	30
The Emergency Management Response Team	31
Practicing the Plan: Levels of Practice and Exercises	32
Emergency Responsibilities	33
Communication	35
Communication During an Emergency	36
Dealing with Rumors	37
Technology	38
Strategies with Parents and Community	39
Sharing Information with Parents	40
Communicating with the Media	41
Sample Statements to the Media	42
Sample Letter to Parents	43
District Plan	44
Checklist for District Planning	45
Forming the District Support Team	46
District Support Team Emergency Numbers	48
Local / Regional Emergency Response Numbers	49
Potential Hazards (Part 1)	50
Potential Hazards (Part 2)	51
Visitor Screening Policy/Access Control	52

School Plan	53
Checklist for School Planning	54
Creating the School Emergency Operations Plan	55
Forming the Emergency Response Team	56
Suggested Steps for Team Formation	57
ICS/Emergency Response Team Roles and Responsibilities	58
Cover Page for School-Centered Plan	59
Staff Skills Inventory	60
Emergency Response Team Assignments	61
Students/Staff Needing Special Assistance	62
Students/Staff Needing Special Assistance: Master List	63
Classroom and Building “Hazard Hunt”	64
Classroom and Building “Hazard Hunt”: Master List	65
Assembly Area Outdoors, for Standard Evacuation	66
Off-Site Evacuation Location: Walking Distance	67
Off-Site Evacuation Location: Requiring Transport	68
School Accountability and Release	69
Schedule for Emergency Operations Training	70
Drill Schedule and Log	71
Emergency Team “Toolbox”	72
Emergency Operations	73
Emergency Operations Checklist	74
Universal Emergency Procedures: Introduction	75
Universal Emergency Procedures	75
• Evacuation	75
• Reverse Evacuation	75
• Severe Weather Safe Area	75
• Shelter in Place	75
• Lockdown	75
• Drop, Cover and Hold	75
• After Action Report / Improvement Plan	76
Emergency Response Protocol (Alphabetical Index)	77
• Accidents at School	78
• Aircraft Crash Emergency	79
• Allergic Reaction	80
• Assault	81
• Bloodborne Pathogens / Infectious Substances	82
• Bomb Threat	83
• Bus Accident	86
• Chemical Material Spill	87
• Cyber / Electronic Threat	88
• Death or Serious Illness	89

● Earthquake	90
● Fire	91
● Gas Leak	92
● Hostage Situation / Kidnapping	93
● Infectious Diseases	94
● Missing Person	95
● Poisoning	96
● Rape / Sexual Abuse	97
● Suicide	98
● Threat	
○ Active Threat Response	103
○ Threat Assessment Protocol	104
● Weather Related Emergency	108

Recovery **109**

Key Components of Recovery	110
General Strategies for Follow-up to Emergencies/Critical Incidents	113
Critical Incident Stress Management	114
Teachers Helping Children After a Critical Incident	115
Information Sheet to Share with Parents	116
Disasters and Their Effects	117
Understanding Age-Appropriate CISM Interventions	118
Classmate Tragedy	120
Caring for the Care Provider	121
Suggestions for Students Attending a Visitation or a Funeral	122
Memorials	123
Suicide	124

References and Resources **125**

Glossary of Terms and Concepts	126
Resources	130
Websites	133
Kentucky State Police Posts	134

Appendices **135**

Appendix A: Crime Prevention Through Environmental Design (CPTED) Principles Checklist for Kentucky Public Schools	136
Appendix B: Generic School District – Emergency Operations Plan	143
Appendix C: School Lockdown Planning Discussion Points	194
Appendix D: School Safety and Resiliency Act	198

Using this Guide

This Emergency Management Resource Guide template is designed to assist schools and districts in the creation and use of custom-made Emergency Operations Plans. This template addresses the five mission areas of emergency management and is organized around these five distinct planning venues, they are:

- 1. Prevention**
- 2. Protection**
- 3. Mitigation**
- 4. Response**
- 5. Recovery**

This planning protocol allows the school district and individual schools to customize their plans to address the unique needs of their specific location. This template, however, allows this planning to be done in a consistent manner district-wide.

New “best practices” for handling emergency situations become available on an ongoing basis, and new emergency situations emerge over time. Therefore, this guide should always be a “working document,” and after initial completion, should be updated on a regular basis. This should become a real “Living/Working Document”.

District Preparedness – District Support Team

Consistency of both the school and district plans is of utmost importance. District preparedness should begin with the Superintendent and School Board making a firm decision to create/update the district’s Emergency Operations Plan, and communicating that decision to staff. The next step is forming a District Support Team to begin the planning process (superintendent, building and grounds, security, transportation, student support, mental health, social work, maintenance, administrators located in the school setting, etc.).

Next, the district should identify local community agencies that can be invited to the planning process (police department, fire department, emergency medical, hospitals, mental health, public health, local/regional emergency management agency, etc.). The superintendent should delegate one person (a district employee with at least one backup) to have primary responsibility for overseeing the process of adapting this guide to local needs. Using this guide in its present state is not the intent. There is no “cookie cutter” approach that will fit all districts or schools. Schools and districts should use this document as a basis from which a local plan can be derived. This individual (and his/her backup) will serve as a liaison between district employees, and community representatives and will have the responsibility to convene and lead meetings, set a timeline for plan development, and direct changes to be made in the district’s Emergency Operations Plan.

The District Support Team should review the contents of this Emergency Management Resource Guide and conduct a review of area hazards (i.e., areas of potential flooding, factories with dangerous chemicals, mines, areas prone to severe weather conditions, etc.). It would be helpful to check with the local Office of Emergency Management, Office of Homeland Security, and other local response partners to see what type of hazard assessment they have already conducted in and around your schools.

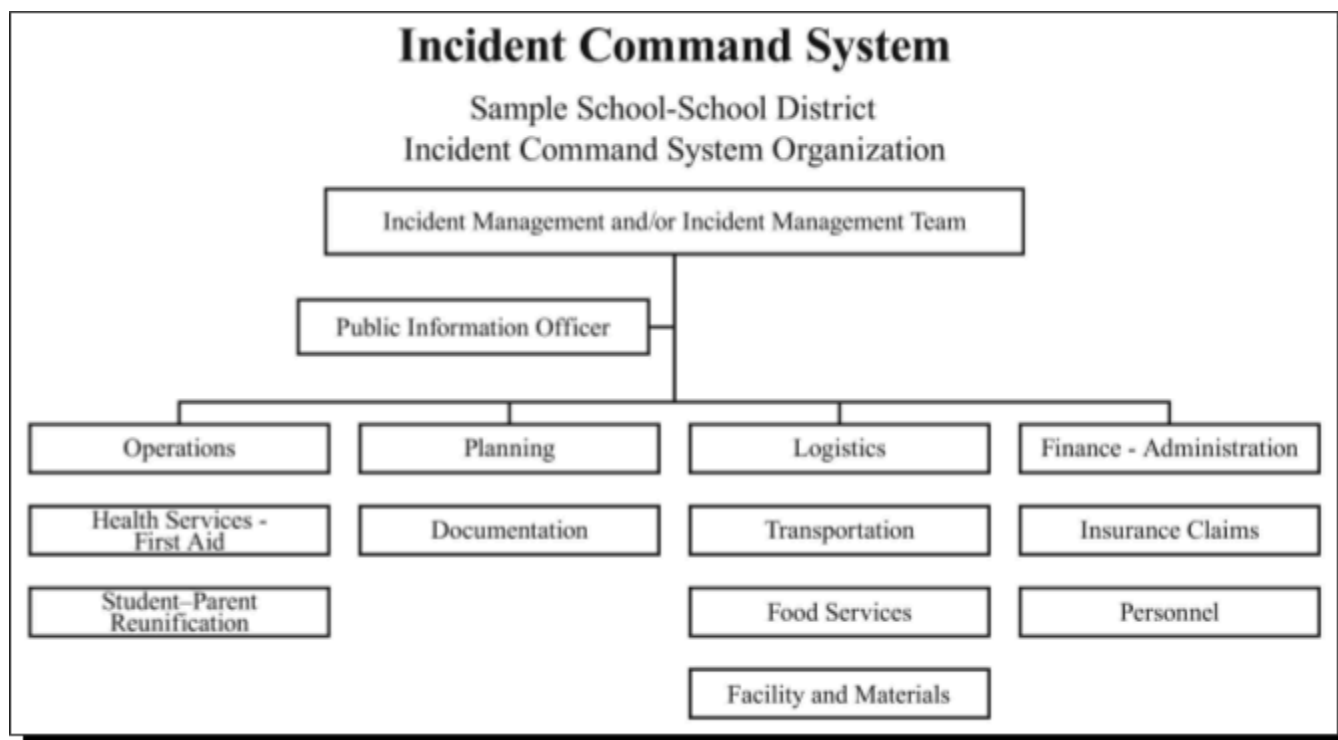

The team should then review and modify each emergency protocol to reflect local needs and circumstances in order to prevent and/or mitigate the impact of an emergency should one arise. Since job titles in different districts may have very different meanings, throughout the guide the district team will need to update local school district job titles using appropriate local terms (some schools and districts have found it constructive to follow the titles utilized within the Incident Command System (ICS) National Incident Management System (NIMS). Each of these titles has a specific role during an emergency and is directed by the Incident Commander (typically the building principal until he/she transfers this responsibility to someone else depending upon the nature of the emergency).

According to KRS 39A.230, all schools/districts shall include procedures for implementing the incident command system during any emergency situation. In order to be proficient in these protocols, school personnel are encouraged to complete ICS 100SCA, 200, 700 800. Administrators should also complete ICS 300. These courses can be found at <https://training.fema.gov/nims/>.

District Planning

According to best practices in school safety, there should be an emergency operations plan developed at the district level. This plan will be used for emergency events that are greater than a single school can address, involves more than one school, or a community-wide emergency.

School-Centered Planning

After the District Support Team has completed its revision of the guide, each school and support building should create a site-specific Emergency Operations Plan. To do this, the school will need to establish an Emergency Management Response Team to review their site’s existing emergency plan, or to develop a new plan using this guide as a model. Using the outline, sample forms, and protocols provided in the district’s updated guide, schools can create an emergency plan which includes a designated chain of command, specific roles for team members, and school-specific procedures to implement in the event of an emergency.

Each school district will need to determine how best to conduct the training and implementation process in individual schools. For smaller districts, the district team may be able to assist on a school-by-school basis. Larger districts will need a more coordinated and systematic way to conduct training for school-centered teams to better prepare them to adapt the district plan to their individual school needs.

According to K.R.S. 158.162, each Principal shall discuss the emergency plan with all school staff prior to the first instructional day of each school year and shall document the time and date of any discussion.

158.162 Mandatory adoption of emergency management response plan in each school -- Emergency response drills -- Consequence of schools failing to comply.

SECTION 1.

(1) As used in this section:

(a) "Emergency management response plan" or "emergency plan" means a written document to prevent, mitigate, prepare for, respond to, and recover from emergencies; and

(b) "First responders" means local fire, police, and emergency medical personnel.

(2) (a) Each local board of education shall require the school council or, if none exists, the principal in each school building in its jurisdiction to adopt an emergency plan. The emergency plan shall include:

1. Procedures to be followed in case of medical emergency, fire, severe weather, earthquake, or a building lockdown as defined in KRS 158.164;

2. A written cardiac emergency response plan; and

3. A diagram of the facility that clearly identifies the location of each automated external defibrillator.

(b) The emergency plan shall be provided to appropriate first responders and all school staff.

(c) The emergency plan shall be reviewed following the end of each school year by the school nurse, school council, the principal, and first responders and revised as needed.

(d) The principal shall discuss the emergency plan with all school staff prior to the first instructional day of each school year and document the time and date of any discussion.

(e) The cardiac emergency response plan shall be rehearsed by simulation prior to the beginning of each athletic season by all:

1. Licensed athletic trainers, school nurses, and athletic directors; and

2. Interscholastic coaches and volunteer coaches of each athletic team active during that athletic season.

(f) The emergency plan shall be excluded from the application of KRS 61.870 to 61.884.

(3) Each local board of education shall require the school council or, if none exists, the principal in each school building to:

(a) Establish primary and secondary evacuation routes for all rooms located within the school and shall post the routes in each room by any doorway used for evacuation;

(b) Identify the best available severe weather safe zones, in consultation with local and state safety officials and informed by guiding principles set forth by the National Weather Service and the Federal Emergency Management Agency, and post the location of safe zones in each room of the school;

(c) Develop practices for students to follow during an earthquake;

(d) Develop and adhere to practices to control the access to each school building. Practices shall include but not be limited to:

1. Controlling outside access to exterior doors during the school day;

2. Controlling the main entrance of the school with electronically locking doors, a camera, and an intercom system;

3. Controlling access to individual classrooms;

4. Requiring classroom doors to be equipped with hardware that allows the door to be locked from the outside but opened from the inside;

5. Requiring classroom doors to remain closed and locked during instructional time, except:
 - a. In instances in which only one (1) student and one (1) adult are in the classroom; or
 - b. When approved in writing by the state school security marshal;
 6. Requiring classroom doors with windows to be equipped with material to quickly cover the window during a building lockdown;
 7. Requiring all visitors to report to the front office of the building, provide valid identification, and state the purpose of the visit; and
 8. Providing a visitor's badge to be visibly displayed on a visitor's outer garment:
- (e) Maintain a portable automated external defibrillator in a public, readily accessible, well-marked location in every school building and, as funds become available, at school-sanctioned athletic practices and competitions and:
1. Adopt procedures for the use of the portable automated external defibrillator during an emergency;
 2. Adopt policies for compliance with KRS 311.665 to 311.669 on training, maintenance, notification, and communication with the local emergency medical services system;
 3. Ensure that a minimum of three (3) employees in the school and all interscholastic athletic coaches be trained on the use of a portable automated external defibrillator in accordance with KRS 311.667; and
 4. Ensure that all interscholastic athletic coaches maintain a cardiopulmonary resuscitation certification recognized by a national accrediting body on heart health; and
 5. No later than November 1 of each school year, submit an annual report to the Kentucky Department of Education on:
 - a. The number and location of each portable automated external defibrillator in every school building;
 - b. The name, school, and training date of each school district employee and interscholastic athletic coach in the district trained in the use of a portable automated external defibrillator; and
 - c. The progress made towards having a portable automated external defibrillator at all school-sanctioned athletic practices and competitions; and
- (f) Require development of an event-specific emergency action plan for each school-sanctioned nonathletic event held off-campus to be used during a medical emergency, which may include the provision of a portable automated external defibrillator. The plan shall:
1. Include a delineation of the roles of staff and emergency personnel, methods of communication, any assigned emergency equipment including a portable automated external defibrillator, a cardiac emergency response plan, and access to and plan for emergency transport; and
 2. Be in writing and distributed to any member of school personnel attending the school-sanctioned event in an official capacity.
- (4) All schools shall be in compliance with the provisions of subsection (3)(d) of this section no later than July 1, 2022.
- (5) (a) Each local board of education shall require the principal in each public school building in its jurisdiction to conduct, at a minimum, emergency response drills to include:
1. One (1) severe weather drill, one (1) earthquake drill, and one (1) lockdown drill within the first thirty (30) instructional days of each school year and again during the month of January; and
 2. The emergency response plan rehearsal by simulation required by subsection (2) of this section and the venue-specific emergency action plan rehearsal by simulation required by subsection (5) of Section 4 of this Act prior to the beginning of each athletic season.
- (b) Required fire drills shall be conducted according to administrative regulations promulgated by the Department of Housing, Buildings and Construction. Whenever possible, first responders shall be invited to observe emergency response drills.

(6) No later than November 1 of each school year, a local district superintendent shall send verification to the Kentucky Department of Education that all schools within the district are in compliance with the requirements of this section.

(7) A district with a school not in compliance with the requirements of subsection (3)(d) of this section by July 1, 2022, shall not be eligible for approval by the Kentucky Department of Education for new building construction or expansion in the 2022-2023 school year and any subsequent year without verification of compliance, except for facility improvements that specifically address the school safety and security requirements of this section when deemed necessary for the protection of student or staff health and safety, or to comply with other legal requirements or orders.

Effective: July 15, 2024

History: Amended 2024 Ky. Acts ch. 165, sec. 10, effective July 15, 2024; and ch 208, sec 1, effective July 15, 2024. -- Amended 2023 Ky. Acts ch. 165, sec. 1, effective June 29, 2023. -- Amended 2020 Ky. Acts ch. 5, sec. 11, effective February 21, 2020. -- Amended 2019 Ky. Acts ch. 5, sec. 14, effective March 11, 2019. -- Amended 2015 Ky. Acts ch. 38, sec. 1, effective June 24, 2015. -- Created 2013 Ky. Acts ch. 126, sec. 1, effective June 25, 2013; and ch. 133, sec. 1, effective June 25, 2013.

Legislative Research Commission Note (7/15/2024). This statute was amended by 2024 Ky. Acts chs. 165 and 208, which do not appear to be in conflict and have been codified together.

Legislative Research Commission Note (6/29/2023). 2023 Ky. Acts ch. 165, sec. 1, which amended this statute, contained a reference to subsection (5) of Section 4 of this Act, though it is clear from the text of the Act that the reference was meant to be to subsection (5) of Section 5 of the Act, as only that section dealt with venuespecific emergency action plan rehearsal by simulation. The Reviser of Statutes has corrected this manifest clerical or typographical error during codification under the authority of KRS 7.136(1).

Legislative Research Commission Note (6/25/2013). This statute was created by 2013 Ky. Acts chs. 126 and 133, which were companion bills and are substantively identical. Where these Acts are not in conflict, they have been codified together. Where a conflict exists, Acts ch. 126 prevails under KRS 446.250 as the Act which passed the General Assembly last.

Communication and Practice

The final step in the emergency response planning process is to communicate and practice the plan. As required in KRS158.162, all four required drills must be completed within the first 30 instructional days of school and again in January. In addition, according to the National Fire Protection Association, schools are required to conduct two fire drills within the first two weeks of school and one each subsequent month. The District Support Team holds the responsibility to assist each school in conducting awareness training and in practicing various elements of emergency protocols. While most schools are adept at practicing techniques such as fire drills and severe weather drills, most are not well rehearsed in planning for such events as a chemical release, threats to self or others, intruders, and other possible emergencies.

This Guide represents an effort to bring together elements of an all-hazards approach to emergency management for natural, technological, climate and culture, infrastructure, non-structural, biological, physical well-being, and man-made incidents.

Summary

A **District Support Team**, in collaboration with community partners creates a district model emergency operations plan. It is important to base the plan(s) upon this **template** but tailored to local needs. The District coordinates training for **School-Centered Emergency Response Teams** to adapt the district guide for school-specific needs.

District and school-centered teams **communicate** and **practice** the plan with staff and community partners in an effort to better prepare for a response and recovery in the event of an emergency.

Emergency Management: Five Mission Areas

For purposes of this guide, “emergency” is defined as:

A sudden, generally unanticipated event that has the potential to profoundly and negatively impact a significant segment of the school population.

In order to create and maintain a viable Emergency Operations Plan there must be a high level of understanding and consistency of thought among all of the partners. Typically school districts will create a district support team that provides assistance to schools and other entities within the school district. This consistency of thought (and the individual plan) is built around the five mission areas of emergency management; they are **(1) prevention, (2) protection, (3) mitigation, (4) response and (5) recovery**. Each school’s plan should incorporate these basic planning building blocks. By doing so, consistency among all stakeholders is enhanced and a higher level of understanding is created.

What are some of the characteristics of a weak school or district plan?

- No standardized format
- Lack of consistency between schools
- Lack of consistency and coordination between school plan and district plans
- Lack of interaction among state, regional and local partners
- Lack of training for school personnel
- Plans are not critiqued and/or tested on a regular basis
- Lack of after action reporting and documentation

Partners in the Planning Process

School districts and individual schools should not attempt to create their plans in isolation. This will only lead to misunderstanding, lack of trust and less than a desirable response should one be needed. It is for this reason that at a minimum the following entities be involved in the preparation, planning and testing of the response plans:

- Local Emergency Management
- Law enforcement (local, regional and/or state)
- Public Health
- Mental Health
- Local government (representative from the Mayor’s office)
- Fire Safety Officials
- Emergency Medical Services

These partners will be able to provide excellent guidance, training and assistance in complying with federal mandates such as the National Incident Management System (NIMS).

Schools and school districts are under extreme pressure to produce significant and sustained academic growth; we believe that this can best be accomplished in a safe and nurturing environment.

This environment not only has a viable emergency response protocol but has encouraged and promoted caring relationships between students and adults. It is through these types of relationships that a truly safe and healthy environment can exist.

While schools remain the safest place for school-aged children, there are new issues that challenge our thinking, protocols, planning, response and recovery processes. We now must think about and plan for the following:

New Challenges

- Pandemic/Infectious Diseases
- Terrorist Attacks
- Chemical/Biological/Nuclear/Explosive Venues
- Business Continuity Planning (how do we continue to meet our business demands-payroll, insurance, building maintenance, etc.)
- Continuity of Operations Planning (how do we continue to carry out our educational mission)
- Workplace Violence
- Parent Reunification Policies
- Media Relations (role of the Public Information Officer)
- After Action Review Reports
- Documentation of Effort
- Bullying
- School Related Cyber Crimes (bullying, theft, etc...)
- Even Ordinary School Visitation
- Field-Trip Safety and Child Protection
- Non-Custodial Parent Procedures

PREVENTION



KCSS

KENTUCKY CENTER
for **SCHOOL SAFETY**

Prevention

Prevention is the action districts and schools take to prevent a threatened or actual incident from occurring.

Prevention can best be described as a set of proactive strategies that will enhance the safe and orderly learning environment at the district and school building levels.

Some examples of these pro-active steps for mitigation/prevention would be:

- Identify local hazards
- Conduct a Safe School Assessment
- Review discipline referral data for trends
- Conduct regular safety checks (building and grounds walk through)
- Communication protocols for staff, students, caregivers and the community at large
- Food preparation protocols
- Pandemic Flu preparations
- Anti-bullying, anti-violence programs
- Pro-social skills curriculum
- Wellness activities
- Bolting bookshelves to the wall
- Fencing hazardous areas
- Applying Crime Prevention Through Environmental Design (CPTED) principles to school grounds and structures
- Student supervision protocols (consistency by all staff)
- Discipline protocols (understanding and consistency by all staff)
- Mail handling
- Building access control measures
- Student accounting
- Wellness activities (such as drug/alcohol prevention, mental health services, etc.)
- Anonymous Tipline available

When an agreed upon list of issues has been established, strategies and corresponding activities can be implemented. Anti-bullying programs, drug and alcohol prevention programming, school-wide discipline programming, and required staff supervision schedules are strategies that can be implemented to assist in the Prevention phase of the plan. Only those strategies that have been validated or proven to be effective should be utilized.

PROTECTION

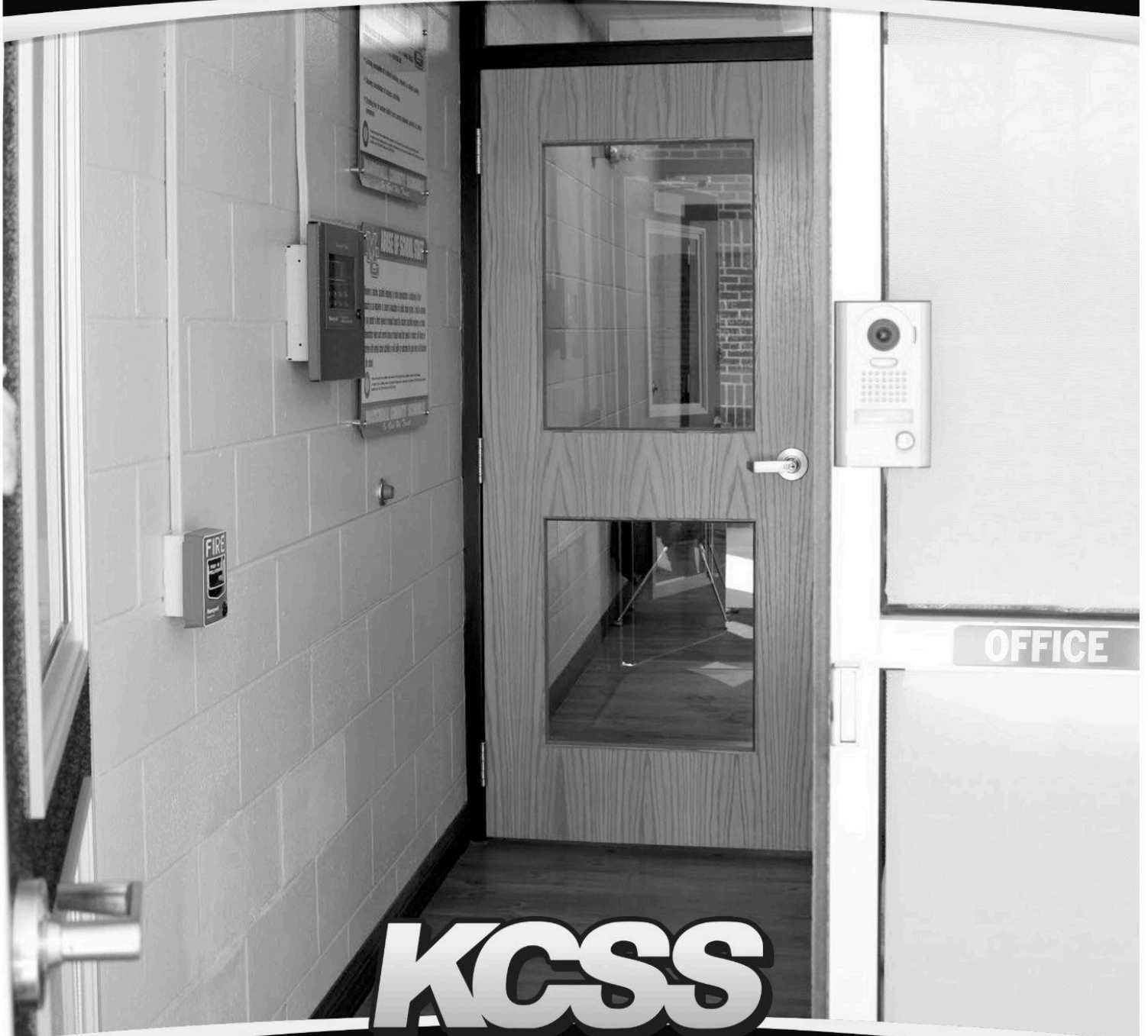

KCSS

KENTUCKY CENTER
for **SCHOOL SAFETY**

Protection

Protection means the capabilities to secure districts and schools against acts of violence and man-made or natural disasters. Protection focuses on ongoing actions that protect students, teachers, staff, visitors, networks, and property from a threat or hazard.

Some examples of protection would be:

- Secure all points of entry
- Develop visitor procedures to include sign-in and identification
- Lock all classroom doors during instruction
- Identify all staff members with identification badges
- Post evacuation routes in each room by any doorway used for evacuation to include both primary and secondary routes specific for that room
- Primary and secondary evacuation routes should be practiced
- Train staff members in doing security scans (checking familiar areas for unfamiliar objects, persons, etc.)
- What risks and opportunities do students encounter between home and school?
- What risks and opportunities are posed on the school property and areas directly adjoining school property?
- Can the office staff observe approaching visitors before they reach the school entry?
- Do staff members have the ability to stop visitors from entering?
- How well can people see what is going on inside the school?
- Do staff members have immediate lockdown capability in classrooms and other locations?
- Are there identifiable or predictable trouble spots or high-risk locations? (These locations may have already been addressed in the previous questions. This serves as a fail-safe measure, to see if any locations have been missed, and require more specific recommendations.)
- Security technology

*See the Kentucky Center for School Safety website for [CPTED Principles](#).

MITIGATION



KCSS

KENTUCKY CENTER
for **SCHOOL SAFETY**

Mitigation

Mitigation activities are the cornerstone for creating effective “Emergency Response” plans for the school district, individual schools and the community. While schools and communities will have little control over some hazards that could impact them, (plane crash, industrial accident, weather related events, etc.) there are actions that can be taken to reduce the impact of such events. Other events such as bomb threats, fights, intruders, and vandalism are more likely to occur and actions can be taken to minimize the likelihood of their occurrence. The first “rule of thumb” in this process is to not work alone. In order to effectively develop a viable plan of action you will need the input from a variety of individuals (local emergency response agencies, local/regional emergency management personnel, hospital/medical staff, mental health and local government representatives).

Let’s take a closer look at each of these elements:

Mitigation means the capabilities necessary to eliminate or reduce the loss of life and property damage by lessening the impact of an event or emergency. In this document, mitigation also means reducing the likelihood that threats and hazards will happen.

Mitigation refers to actions taken to reduce the adverse effect of an emergency. Mitigation measures can be implemented before, during, or after recovering from an emergency. Following a school safety assessment conducted in the “mitigation and prevention” phase, measures can be taken to eliminate or minimize the hazards that have been identified. The main thing to remember is that mitigation activities refer to any sustained action implemented to reduce or eliminate long-term risk to life and property related to events that cannot be prevented. Mitigating emergencies is also important from a legal standpoint. If a school, district, or state does not take all necessary actions in good faith to create safe schools, it could be vulnerable to a negligence lawsuit.

Mitigation is the process of deciding what you will do in the event of an emergency, before the emergency actually occurs. The activities under this heading ready schools and school districts to rapidly respond in a coordinated manner. Preparedness involves the coordination of efforts between the local school district, individual schools and the community at large.

Some examples of “Mitigation” activities are:

- Identify and incorporate procedures for individuals with special needs
- Identify and acquire emergency supplies – “go kits” (administration and classroom)
- Identifying weaknesses in the current Emergency Operations Plan
- Interpreting the data collected from the vulnerability assessments conducted during the Mitigation phase
- Creating and strengthening relationships with community partners, including members of law enforcement, fire safety, local government, public health, and mental health agencies and the media
- Establishing an Incident Command System (ICS)
- Implementing functional training exercises for faculty and staff with first responders
- Implementing and practicing evacuation, lockdown and shelter-in-place drills
- Coordinating Emergency Operations Plans with those of state and local agencies to avoid unnecessary duplication

RESPONSE



KCSS

KENTUCKY CENTER
for **SCHOOL SAFETY**

Response

Response means the capabilities necessary to stabilize an emergency once it has already happened or is certain to happen in an unpreventable way; to establish a safe and secure environment; to save lives and property; and to facilitate the transition to recovery.

Emergency Management Response Protocols

A broad range of emergency situations are identified in the Emergency Management Response Protocols section of this guide. For each event listed, there are specific actions to be taken to appropriately handle the given situation. Depending on the type of emergency, protocols may remain under the domain of the school, may require assistance from the District Support Team, or may necessitate a coordinated community-wide response. Schools and districts should strive to maintain an agreed-upon simple language protocol that all school personnel, students, visitors and responders would easily understand

This process would avoid the use of elaborate codes or code words that may not be known or understood by the majority of people involved in the crisis or visitors in the school at the time of the incident.

Universal Emergency Procedures

Universal Emergency Procedures refer to a set of clear directives that may be implemented across a number of situations. For example,

1) Evacuation is a procedure that would apply to a situation when it is safer outside the building than inside (such emergencies could be a fire, bomb threat or interior gas leak). Personnel throughout the building would not necessarily need to know which emergency is occurring; they simply need to know to *evacuate* once a decision has been made and announced. The intent is always to move students, staff and visitors away from harm.

Other Universal Emergency Procedures include

2) Reverse Evacuation, 3) Severe Weather Safe Area, 4) Shelter in Place, 5) Lockdown and 6) Drop, Cover and Hold. The advantage of having a small set of universal procedures is its simplicity. With Universal Emergency Procedures in place, staff can learn to follow specific directions without having to learn extensive protocols for dozens of different emergency responses.

Emergency Response Protocols

- Accidents at School
- Aircraft Crash Emergency
- Allergic Reaction
- Assault
- Bloodborne Pathogens / Infectious Substances
- Bomb Threat
- Bus Accident
- Chemical Material Spill
- Cyber / Electronic Threat
- Death or Serious Illness
- Earthquake
- Fire
- Gas Leak
- Hostage Situation / Kidnapping
- Infectious Diseases
- Missing Person
- Poisoning
- Rape / Sexual Abuse
- Suicide
- Threat of Harm (Active Shooter / Assault / Intruder / Weapon)
 - Active Threat Response
 - Threat Assessment Protocol
- Weather Related Emergency

RECOVERY

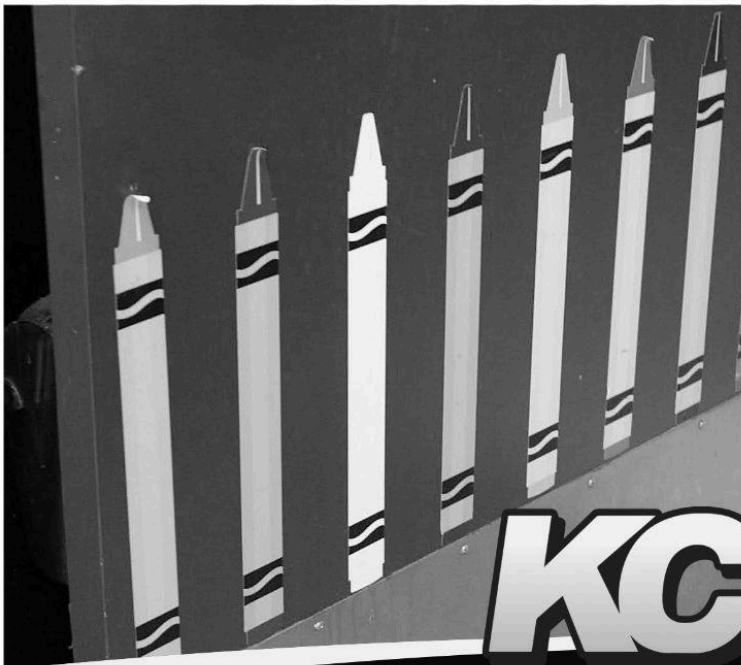
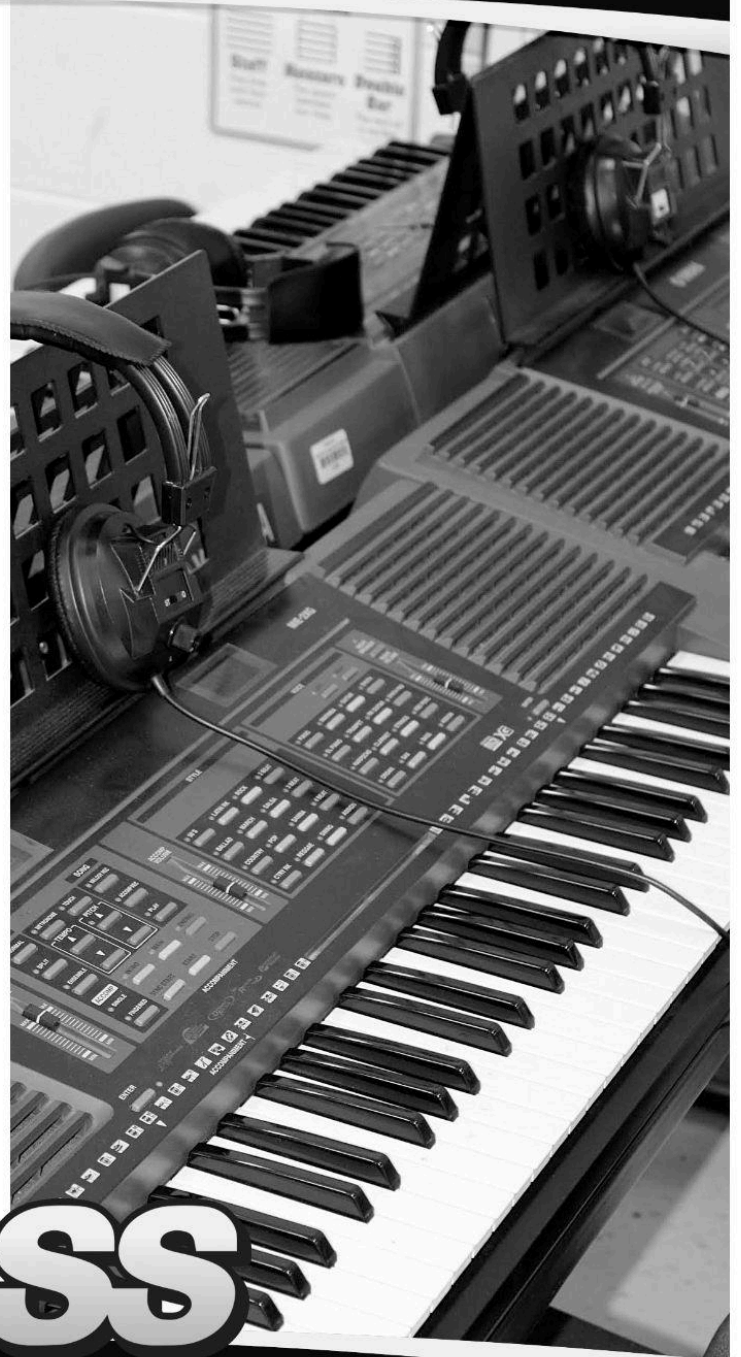

KCSS

KENTUCKY CENTER
for **SCHOOL SAFETY**

Recovery

Recovery means the capabilities necessary to assist schools affected by an event or an emergency in restoring the learning environment.

Recovery may also include the process of assisting people with the physical, psychological and emotional trauma associated with experiencing tragic events. Recovery is also utilizing a “Business Continuity Plan” or a “Continuity of Operations Plan” to return to normal operations as soon as possible.

Immediate vs. Ongoing Recovery

It is essential to understand recovery at two distinct levels, immediate and ongoing. Immediate support is needed from the first moments of a traumatic event through the first few days following it. Frequently, recent victims of major trauma are in a state of shock, and at this time basic human needs of food, shelter and clothing are often a primary focus. Long-term recovery needs may not be readily apparent, and for many, ongoing support will be needed. Ongoing recovery refers to the support provided to some individuals for weeks, months or years following a tragic event.

Assessment, Crisis Intervention and Support

Children and their parents, faculty, staff and administrators, public safety personnel and the larger community are all impacted by tragic events and will benefit from immediate and ongoing support. For some traumatic events, the District Support Team may be adequate to provide immediate and ongoing recovery services. Emergencies that affect a small number of people or certain district-level emergencies may be well served by crisis counseling and recovery from other district employees, local community mental health providers, employee assistance programs and similar services. Often, this is an appropriate time to include members of faith-based organizations who have the appropriate training in this area.

For large-scale emergencies, however, services such as triage, assessment, outreach and crisis intervention are best delivered on a regional basis through a trained rapid response network. For large-scale disasters, site-based personnel normally assigned these functions are now victims/survivors themselves. The regional network of trained professionals provides a structured immediate first-response system to support the district in need. Site-based personnel will be called on to provide ongoing support services once the immediate crisis has passed. Their effectiveness will be strengthened if needed support is afforded to them during the early days of recovery. Recognizing the impact of incident-related stress on all school and district staff members while supporting outreach efforts will help insure “quality care”.

Examples include:

- Strive to return to learning as quickly as possible
- Restore the physical plant, as well as the school community
- Monitor how the staff is assessing students for the emotional impact of the crisis
- Identify what follow-up interventions are available to students, staff and first responders
- Conduct debriefings with staff and first responders
- Assess curricular activities that address the crisis
- Allocate appropriate time for recovery
- Plan how anniversaries of events will be commemorated
- Capture “lessons learned” and incorporate them into revisions and trainings

INCIDENT COMMAND



KCSS

**KENTUCKY CENTER
for SCHOOL SAFETY**

Levels of Emergencies

It is essential to understand and be prepared for a range of situations from school-based events. The chart below illustrates different levels of emergencies, and the following page describes in greater detail the possible impact of community-level disasters on individual schools.

School Level Emergencies

Situations in which the scope is limited to school settings and school-based personnel, and little or no outside assistance is needed (such as an allergic reaction and use of “Epi pen”)

District Level Emergencies

These are events where support and involvement is required from school district personnel or members of the District Support Team. Events may include an unexpected death, suicide threats, water or power failure, trespasser, etc. While these events may require help from non-school employees, they do not reach the scope and gravity of community-level disasters needing community-wide support.

Community Level Emergencies

These include large-scale events during which coordination of services from school, district and local community response agencies is warranted. Such events include tornado damage to buildings, flooding, fires or explosions, chemical spills requiring evacuation, death of multiple staff or students (as in a bus accident) and/or a hostage situation. In many of these situations the school’s role is to implement protocols until appropriate community agencies respond and assume responsibility (such as police, fire and rescue). However, schools must be prepared to rely on their own resources until help arrives. In addition, schools may be called upon to provide resources for community emergencies.

Understanding the Impact of Large-Scale Disasters

Schools must be prepared to rely on their own resources because assistance from others may be delayed, depending on the scope of an emergency. Remember, for a large-scale event such as an earthquake or tornado, the same disaster that affects your school will also affect the surrounding community. The list below offers insights into the possible effects of a large disaster.

- Experts advise that schools may be on their own for 3 or more days following a catastrophic disaster. All staff should be alerted in the planning phase that, in the event of such an emergency, they will be required to staff the school during this time.
- A large disaster may result in:
 - Widespread telephone outage
 - Road blockages and damage to roads and bridges
 - Gridlock or congestion of roadways
 - Loss or damage to utility systems
 - Damage to local dams, especially earthen dams
 - Chemical or electrical fires
 - Release of fuels and hazardous materials
 - Flash flooding
- Injuries and death may be caused by falling objects, fires/smoke inhalation, release of hazardous materials, flying debris, roof collapse, flooding and landslides.
- The disaster that affects you also affects the community.
- Fires, spills, damaged buildings, and search and rescue operations will overwhelm normal emergency response forces including police departments, fire departments and emergency medical services.
- It is important for school staff to develop personal and family emergency operations plans because school personnel may have moral and legal responsibilities at school should a disaster occur. The family should anticipate that a staff member may be required to remain at school following a catastrophic event.

Professional and Legal Responsibilities For Emergency Preparedness

Adapted from the Federal Emergency Management Agency's (FEMA's) "Multi-Hazard Emergency Planning for Schools".

Responsibility

1. Schools are a vital community resource.
 - School personnel have a moral and legal responsibility to all students in their care.
 - Your school is responsible for students during day-to-day operations.
 - After a disaster, your school may serve as the gathering place for hundreds of people who live or work nearby.
2. In most cases, teachers and staff members will be required to remain at school until they are released by the principal, superintendent, or incident commander.
 - This responsibility to students in a disaster should be covered in each individual's employment contract.
 - The school cafeteria should maintain a three-day food supply to feed those sheltered at the school.
 - This policy recognizes the school's obligation to keep students safe.
 - Just as school staff members will rely on other members of the community to open blocked roads, repair utilities, perform rescue work, etc., those members of the community will rely on schools to provide for the children in their care.
3. Staff members should have a family emergency plan; that plan should anticipate that the school staff member must stay at school.
 - Knowing your family is prepared and can handle the situation will enable you to do your job professionally.
 - Remind your family that if the telephones are not working, you will be unable to call them.
 - If the telephones work, tell them you will wait an hour or two to keep the lines open.
4. Ideally, the school plan should include a prioritization of which teachers and staff members might be released first (such as those with small children at home).
5. Staff members who live alone or a long distance from school should be encouraged to make special preparations for remaining at school a longer time, such as arranging with a neighbor to check on their home and keeping extra supplies at school.

Legal Aspects

- If you are a school official with decision-making authority and you neglect or avoid taking disaster safety precautions, you may be found personally and financially liable for damages, injuries and deaths at your school.
- Many states now require specific disaster preparedness activities. In Kentucky, several statutes are in place that are related to emergency planning and safe schools reporting.
- Have your legal counsel check to see that your school or district is in compliance with current laws and standards regarding school safety.

Laws and Regulations Affecting Schools:

Administrators should be familiar with the requirements of the following Kentucky Revised Statutes and Regulations (KRS/KAR). Statutes and regulations can be found at

<https://apps.legislature.ky.gov/lrcsearch>.

Emergency plans not subject to opens records requests	KRS 61.870 - 61.884
Human Trafficking Tipline	KRS 156.095
Suicide Tipline	KRS 156.095
Child Abuse Tipline	KRS 156.095
Bullying Law	KRS 158.148, KRS 525.070, KRS 525.080
Document bullying and harassment reports	KRS 158.148, KRS 158.156
Active Shooter Response Training	KRS 158.162
Visitor signage	KRS 158.162
Cover classroom doors/windows during a lockdown	KRS 158.162
Classroom doors should be closed and locked during instructional time	KRS 158.162 3 (d) 5
Emergency training and drill logs	KRS 158.162
Tornado safe zones	KRS 158.162, KRS 158.163
Posting of primary and secondary evacuation routes	KRS 158.162
Timeline for mandated emergency drills	KRS 158.162
Emergency Operations Planning - First Responders	KRS 158.162
Access control	KRS 158.162
Cardiac Emergency Response Plan/AED Locations	KRS 158.162
High School CPR graduation requirement	KRS 158.302
Anonymous Tipline	KRS 158.445
Crime Prevention Through Environmental Design (CPTED) Checklist for new buildings and/or renovations	KRS 158.447
Trauma Informed Care	KRS 158.4416
Terrorist threat notification reporting	KRS 158.1559
Active supervision	KRS 161.180
Posting of gun prohibition	KRS 527.070
Suicide prevention training	KRS 156.095, KRS 158.070, KRS 161.011
Other Mandated Training: Safe Physical Management	704 KAR 7:160
Blood-Borne Pathogens	803 KAR 2:308, 803 KAR 2:404
CPR/First-Aid	KRS 160.445, KRS 311.667

Introduction to the Incident Command System (ICS)

Every complex job needs to be organized, and managing crises in schools is no exception. The **Incident Command System (ICS)** has become the nationwide standard for emergency management, preparedness and response. The model is an expandable system of management that has proven to be workable for many emergencies, from small events to large disasters, and is currently required for use by a wide range of agencies across the country.

A basic premise of ICS is that in an emergency situation staff will transition from their day-to-day job to a similar function in addressing that emergency. For example, in an emergency, the principal and/or his/her designee will become the “Incident Commander.”

Division of Labor

The major concept behind ICS is that every emergency, no matter how large or small, requires that certain tasks, or functions, be performed. The organization can expand or contract according to the size of the emergency and the staff available. The primary functions of the ICS are: **Management, Operations, Logistics, Planning/Intelligence, and Administration/Finance.**

In simple terms:

- **Management:** Is in charge
- **Operations:** Makes it happen (by “doing”)
- **Logistics:** Makes it possible (by “getting”)
- **Planning/Intelligence:** Makes it rational (by “thinking”)
- **Administration/Finance:** Makes it fiscally accountable (by “recording”)

Span of Control

Another concept of ICS is Span of Control. The structure dictates that no one person should be in charge of more than 7 other people. The optimum number is 5, unless a large number of people are all performing the same function; for example, 1 person might be in charge of 10 teachers, who are all caring for students.

Common Terminology

One of the most important reasons for schools to use an ICS is common terminology. Response agencies, as well as school staff will communicate and function more effectively if similar roles are described with similar wording and common definitions.

Incident Command in Schools

In many ways, Incident Command has been in place since the formation of the first modern schools. In an emergency, the principal assumes control or management responsibility, as required under the laws of most states and activates others as needed. It should be understood that activation of the school's ICS team/protocols is not necessary or indicated for every day-to-day incident. **Each designated responsibility area under the ICS should have a primary designee with a minimum of two backup personnel.** For relatively small incidents, the principal may perform *all* the roles of the ICS structure. If an incident grows, he/she may activate other personnel as needed. In turn, once activated, each individual below may activate others needed to complete necessary functions.

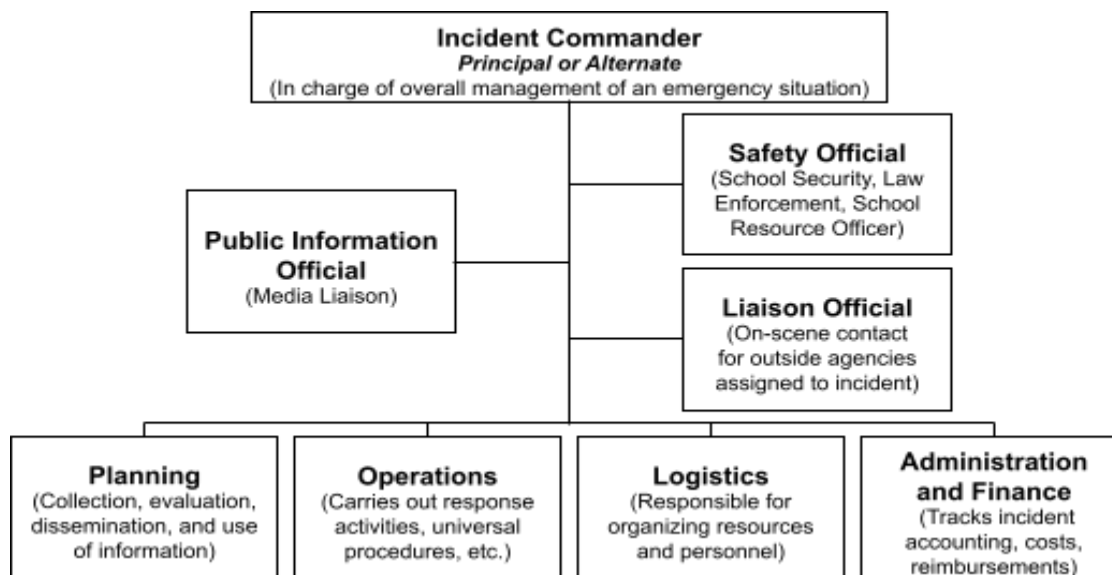

Incident Commander: Establishes command, works to protect life and property and directs overall management of emergency response activities. At the school level, the Incident Commander is typically the principal or his/her designee. The Incident Command role can be transferred to another individual (for example -- police officer or firefighter) depending upon the emergency as they arrive on the scene.

Planning: In small emergencies, the Incident Commander (IC) is responsible for planning, but in a larger emergency, the IC establishes a Planning Section. Planning collects and evaluates information as related to the development of an incident and the status of resources.

Operations: On a school campus, most staff will be assigned roles under Operations. Operations are responsible for the care of students and carrying out response activities according to established Universal Emergency Procedures and Emergency Protocols.

Logistics: Is responsible for communications, as well as securing and providing needed materials, resources, services and personnel. This section may take on a major role in extended emergency situations.

Administration/Finance: Sometimes overlooked, Administration/Finance is critical for tracking incident costs and for reimbursement accounting. This is especially important in tracking costs where a state or federal “disaster area” may be declared.

School-level emergency management team shall be formed to facilitate “Incident Command” procedures.

The Emergency Management Response Team

A school's Emergency Management Response Team (EMRT) should reflect the diversity of the school community and should capitalize on the unique training and expertise offered by staff in various positions in the school. During the planning phase of this procedure, it is wise for the Incident Commander to conduct a staff audit/survey to see if any staff members have specialized training in these areas.

Members may include:

- Principal
- Counselor
- Nurse
- Head custodian or campus foreman
- Office secretary
- Vocational education teacher
- Chemistry teacher
- School security or law enforcement personnel
- School psychologist
- Social worker
- Special education teacher
- Transportation coordinator
- Cafeteria Manager Personnel with areas of expertise
- Staff located in strategic positions in the building (i.e., near exits or fire extinguishers)
- School Teams may also consider community representatives such as:
 - Police, Fire, Emergency Medical
 - Social Service Agencies (Child Welfare, Juvenile Justice)
 - Mental Health
 - Clergy
 - Parents

The purpose of the EMRT includes the following:

- Develop the school's Emergency Operations Plan based on documented school-specific risks, assets and needs. This plan should use an all-hazards approach and be aligned with the District Plan
- Conduct or coordinate orientation training for staff and recommend additional training
- Conduct or coordinate age-appropriate awareness programs for students
- Evaluate the school's preparedness for implementing specific emergency response protocols based upon the given situation
- Report progress to the school's school based council, parents and superintendent
- Assist with the completion of "After Action Review Report" (debriefs) following exercises and/or an event

Practicing the Plan Levels of Practice and Exercises

Training

Once an Emergency Operations Plan is completed, all personnel need to be trained. The Federal Emergency Management Agency (FEMA) recommends that this training be:

- Informal
- Not a simulation
- Includes a discussion of Roles and Responsibilities
- Introduces related Policies, Procedures, Plans and Responsibilities

Conducting Drills

It is essential to practice the Plan periodically to make sure that it works, and that all personnel understand their roles. There are typically four ways to accomplish this goal:

1. DRILL

- An informal discussion of simulated emergencies
- May test a single component or function of the Emergency Operations Plan (for example, a “lock-down” drill)
- May only involve one or more supporting agency

2. TABLETOP EXERCISE

- An informal discussion of simulated emergencies
- No time pressures
- Low stress
- Useful for evaluating plans and procedures
- Helpful to resolve questions of coordination and responsibility

3. FUNCTIONAL EXERCISE

- An informal discussion of simulated emergencies
- Policy and coordination personnel will practice all or part of the Emergency Management Response Plan
- More stressful and realistic simulation of real life situations
- Usually takes place in “real time”
- Emphasizes the emergency functions of the Emergency Operations Plan. Examples might include perimeter security (securing all doors of the school), utility shut-downs, and accounting for all the people who should be in the school at the time (to include students and staff)
- School’s Emergency Response Team is activated

4. FULL-SCALE EXERCISE

- Takes place in “real-time”
- Employs real people and equipment, some from the district and some from community resources that would be anticipated to support the school in crisis
- Coordinates many agencies and functions, both internal and external to the district
- Intended to test several emergency functions, either concurrently or in sequence
- Could involve activating an emergency operation center (EOC)
- Produces *High-Stress*

Emergency Responsibilities

The following is an outline of roles and responsibilities for staff during an emergency. This does not include your specific team responsibility which will be outlined in the individual school plan. The Emergency Management Response Team has specifically assigned roles during an emergency and will access the District Support Team in accordance with your school plan.

Personnel Guide

Principal/Facility Director

The principal and/or designee shall serve as Incident Commander (in the vast majority of cases) and will be responsible for the overall direction of the emergency procedures at the school or support building site. Responsibilities include:

1. Take steps deemed necessary to ensure the safety of students, staff, and other individuals in the implementation of Emergency Management Response Protocols.
2. Determine whether to implement Universal Emergency Procedures (evacuation; reverse evacuation; shelter in place; severe weather/safe area; drop, cover and hold; lockdown).
3. Activate the Emergency Management Response Team.
4. Arrange for the transfer of students, staff, and other individuals when safety is threatened by a disaster.
5. Work with emergency service personnel (depending on the incident, community agencies such as police or fire department may have jurisdiction for investigations, rescue procedures, etc.).
6. Maintain a line of communication with the Superintendent's Office and/or District Support Team.

District Support Team

The District Support Team's role shall be to support the school(s) when the need exceeds the resources of the school to handle a situation:

1. Provide guidance regarding questions which may arise.
2. Direct additional support personnel, including District Support Team members as needed.
3. Monitor the emergency situation and facilitate major decisions which need to be made.
4. Provide a district contact (Public Information Officer) for the release of information to the media.
5. This should include planning a prepared statement that will be released.

TEACHERS

Teachers shall be responsible for the supervision of students and shall remain with students until directed otherwise. They shall:

1. Take steps deemed necessary to ensure the safety of students, staff, and other individuals in the implementation of Emergency Management Response Protocols.
2. Direct students in their charge according to established Universal Emergency Procedures.
3. Render first aid if necessary. Selected school staff should be trained and certified in first aid, Automated Electronic Device (AED) use and CPR.
4. Teachers must have their roll book with them.
5. Take roll when the class relocates in the designated assembly area.
6. Report missing students and staff to Student Accounting and Release (you may want to consider utilizing a colored card system to expedite this process).
7. Assist as directed by the principal/incident commander.

COUNSELORS, SOCIAL WORKERS, PSYCHOLOGISTS

Counselors, social workers, and psychologists shall be responsible for assisting the overall direction of the emergency procedures at the site. Responsibilities include:

1. Take steps deemed necessary to ensure the safety of students, staff, and other individuals in the implementation of Emergency Management Protocols.
2. Direct students in their charge according to established Universal Emergency Procedures.
3. Render first aid if necessary.
4. Assist in the transfer of students, staff and other individuals when their safety is threatened by a disaster.
5. Maintain a line of communication with the principal/incident commander.
This would be the principal of the school and the superintendent of the school system.
6. Assist as directed by the principal/incident commander.

SCHOOL NURSES

1. Provide first aid or emergency treatment as needed.
2. Communicate first aid and emergency treatment needs to emergency service personnel.
3. Assist as directed by the principal/incident commander.

CUSTODIANS

1. Survey and report damage to the principal/incident commander.
2. Assist with implementing the Universal Emergency Procedures and Emergency Management Response Protocols as directed.
3. Control main shut-off valves for gas, water, and electricity and assure that no hazard results from broken or downed lines.
4. Assist in the conservation, use, and disbursement of supplies and equipment.
5. Assist as directed by the principal/incident commander.

SCHOOL SECRETARY

1. Answer phones and assist in receiving and providing consistent information to callers.
2. Provide for the safety of essential school records and documents.
3. Assist as directed by the principal/incident commander.

FOOD SERVICE/CAFETERIA WORKERS

1. Use, prepare, and serve food and water on a rationed basis whenever the feeding of students and staff becomes necessary during an emergency.
2. Assist as directed by the principal/incident commander.

BUS DRIVERS

1. Supervise the care of students, if an emergency occurs while children are on the bus.
2. Transfer students to a new location when directed by the dispatcher or authorized regulatory agency.
3. Follow procedures as directed by your transportation policy for emergency situations.
4. Assist as directed by the principal/incident commander.

COMMUNICATION

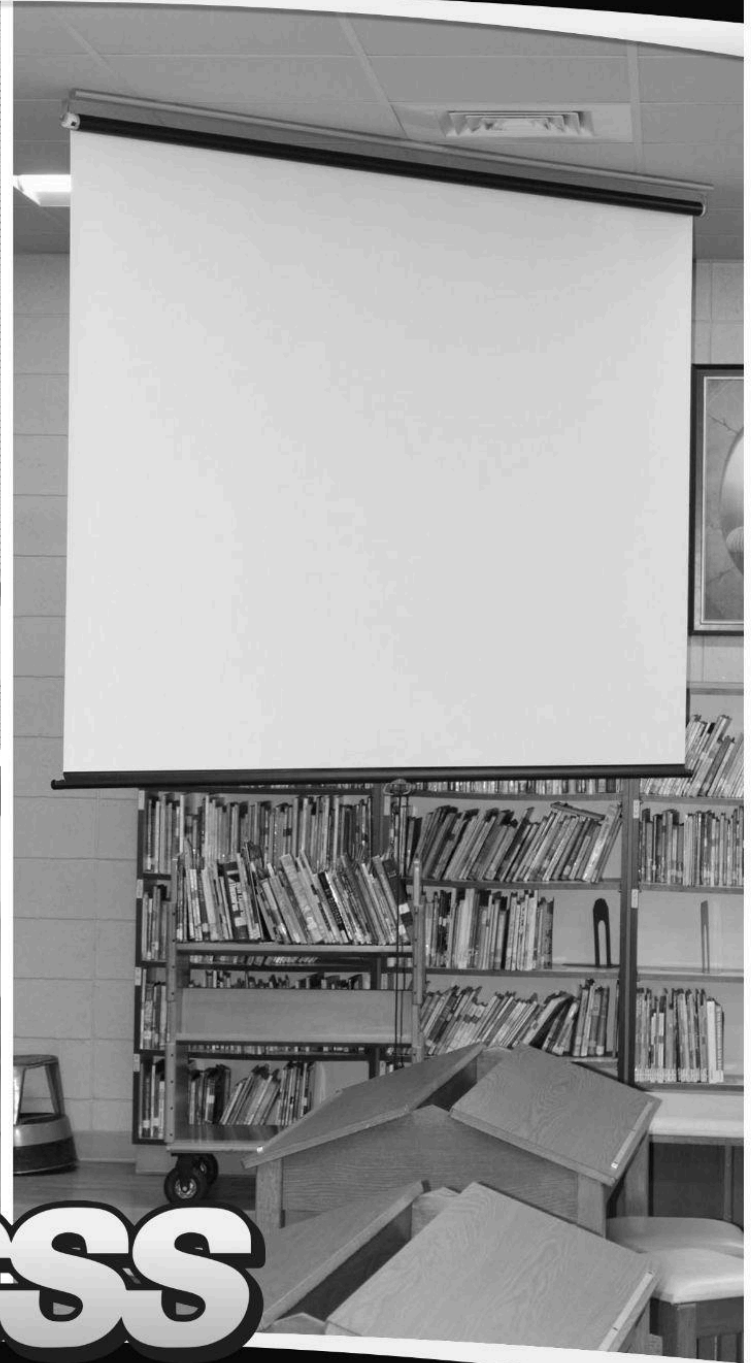

KCSS

KENTUCKY CENTER
for **SCHOOL SAFETY**

Communication During an Emergency

Communication is a critical part of emergency management. School staff and students must be told what is happening and what to do. Parents of students and families of staff members must be informed about the situation, including the status of their child or family member. Parents should be made aware of how the information will be disseminated to them during a school emergency.* Timely contact with law enforcement and other emergency services is necessary for effective response. School Board members must be kept informed and updated. Information must be transmitted to the Central Office and to other affected schools. And finally, the media must be informed and kept updated.

After an Emergency

The principal will need to notify staff of an event or emergency and keep them informed as additional information becomes available and as plans for the management of the situation evolve.

Automated Notification System

An automated notification system is an excellent way to notify staff of an emergency event when they are not at school. Using a phone or email automated notification system is an excellent method of accurately and quickly communicating with groups of responders and other relevant agencies in a crisis. Prior to the emergency setup distribution lists (phone and email) listing staff, Emergency Management Response Team and local responders. A carefully crafted statement, specifying what is and is not yet known, and what steps may need to be taken should be drafted before the system is activated.

The Morning Faculty Meeting

An early, brief faculty meeting provides the opportunity to give accurate, updated information about an emergency event/situation itself and to review with staff procedures for the day, including the availability of intervention resources.

The End-of-Day-One Faculty/Staff Meeting

A brief end-of-day-one meeting provides the opportunity to review day one of an emergency, update information, and plan for day two. Misinformation or rumors can be addressed **before** staff members go home or into the community where they are likely to be asked about the situation.

**Parent communication should be an ongoing process.*

Dealing with Rumors

Establishing reliable communication networks is critical for dealing effectively with a potentially detrimental phenomenon often present in emergencies: Rumors. People are going to talk about an emergency. When accurate information is not available, rumors begin and without facts, people will speculate. Rumors create a negative perception of the school's ability to manage an emergency. The most effective strategy for combating rumors is to provide facts as soon as possible.

- All information should go through the school district's Public Information Officer.
- The Public Information Officer will provide factual, written information that is permitted to be shared with the public. Employees should not deviate from the information provided by the Public Information Officer.
- Identify and notify internal groups including administrators, teachers, students (if age appropriate), custodians, secretaries, teaching assistants, cafeteria workers, bus drivers, etc. These are ancillary sources of information and are likely to be contacted in their neighborhoods, at grocery stores, etc. It is critical that they have accurate information because what they know (or are speculating about) will be passed on. A faculty/staff meeting should be held before staff members go home so that what is (and is not) known can be clearly communicated.
- Clerical staff who answer the telephone at the school and at the Central Office must know which information can be shared and which information cannot be shared. They must be kept informed of inaccurate information which is circulating so they can help correct misinformation. Designating a few persons to answer calls helps control the circulating of misinformation. Have a scripted preapproved statement for faxing, e-mailing and telephone communication.
- The media can also help control rumors; ask them to provide frequent updates to the public, particularly providing accurate information where rumors need to be dispelled.
- After an immediate emergency has passed, public meetings may be helpful. It provides an opportunity for people to ask questions and to receive accurate information. A follow-up public meeting may also be helpful in restoring the community's confidence in the school's ability to manage emergencies and to provide a safe environment.

Technology

Technology can be a very effective tool for communication during an emergency. Common tools include the following:

1. **Telephones** - It is recommended that schools should have at least one unpublished number. Check with the phone company to see if there are unused lines in the school's control panel which could be activated if needed. Use standard jacks and mark them clearly so emergency personnel can find them. There are automated phone systems for contacting "sub-populations" within your school instantly. They can be very effective in getting a quick standardized message to staff and/ or parents.
2. **Intercom systems** - Ideally, systems should include teacher-initiated communications with the office and use a handset rather than a wall-mounted speaker. Instructions for use of the intercom system should be posted near the controls in the office area.
3. **Bullhorns and megaphones** - Battery-powered megaphones can be effective for communication in an emergency when other types of technology are not available and should be part of the school's emergency toolbox. Following procedures governing the storage and use will help ensure availability.
4. **Two-way radios** - Two-way radios provide a reliable method of communication between rooms and buildings at a single site. All staff should be trained to operate the two-way radio. It is suggested that one be available for the principal, assistant principal, school resource officer, custodians, guidance counselors, secretary and for a representative from each grade level. A designated teacher from each grade level should be given one during a crisis. It is recommended that the school have an extra one available in the office to be used as needed during a crisis situation. Remember that some electronic devices can trigger bombs. A designated frequency on two-way radios should be shared with Emergency Responders to act as a redundant communication mode.
5. **Computers** - Existing computers may be used for communication both within the school and to other sites. E-mail may be a useful tool for updating information for staff, Central Office, other schools in an affected area, and possibly for other agencies. School websites can inform the public of the current situation at school and other pertinent information.
6. **Fax machines** - Possible uses include an off-campus accident where lists of students and staff members are involved, their locations, and needed telephone numbers can be quickly and accurately communicated. Medical information, release forms, and authorizations can be faxed and returned in emergencies.
7. **Cellular telephones** - These phones may be the only tool working when electric service is out; they are useful to staff who may be en route to or from a site. Be aware, however, that cell phones are often the first form of communication to fail in a large scale emergency (this is due to overloading networks). They can also trigger bombs. Various apps are available to help locate an individual or allow for group communication for specific incidents.
8. **"Panic buttons"** - "Panic buttons" may be connected directly to the police or other emergency services. In some communities, there is an immediate response; in others, the police or fire departments call the school to confirm the emergency.
9. **Alarm systems** - Bells or buzzers which may be sounded in different ways to signal different types of emergencies - for example, fire, severe weather, or special alert (with instructions to follow). When possible verbal commands should be given in plain language (do not rely upon code words or phrases). This process simply decreases the chance of error or misunderstanding.

Strategies with Parents and Community

An important aspect of managing emergencies is dealing effectively with parent reactions and community agencies. Communication with parents and the community is best begun before an emergency occurs. Some useful strategies include the following:

1. Inform parents that the school has an emergency plan, its objectives, and the need for it; such information can be included in a school newsletter, local public access media, websites or other informational materials prepared for parents.
 - a. Lists of personnel on emergency teams and their specific roles in a crisis should not be detailed and released to parent or listed on community information. Many of these lists include private information such as cell phone numbers.
 - b. The details of the emergency plan should remain confidential; care should be given not to publish evacuation routes, floor plans or other information that could be used by individuals seeking targets for predatory actions.
2. Develop a school climate that nurtures relationships with parents so that they trust and feel comfortable calling school personnel to notify them of a possible emergency.
3. Develop materials that may be needed, including:
 - a. Drafts of letters to parents informing them of what happened.
 - b. Information regarding possible reactions to a variety of safety situations for use by parents as they talk with their children.
 - c. Steps the school and school district is taking to handle the situation.
4. Develop a list of community resources that may be helpful to parents or helpful to the school in the event of an emergency.

Sharing Information with Parents

In the event of an emergency, parents have very specific information needs. First, parents want to know their children are safe; then, parents want to know the details of the emergency situation, to know how it is being handled, and to know that the children will be safe in the future. The first reactions are likely to involve *fear*. Upon learning of an incident at the school, parents are likely to descend upon the school in search of their child or to telephone, frantically seeking information. Establishing a system for responding quickly to parent needs for information is an important part of pre-planning. *Anger* is another common reaction of parents, particularly in the case of senseless acts of violence. In the event of an emergency or disaster:

1. Tell parents exactly what is known to have happened. Do not embellish or speculate.
2. Implement the plan to manage phone calls, coordinate traffic control with first responders and meet with parents who arrive at school.
3. If deemed necessary, schedule and attend an open question-and-answer meeting for parents as soon after the incident as possible. The meeting will provide an opportunity for school officials to listen and respond to parent concerns (which are helpful in combating rumors and other misinformation) and to work on restoring parental trust in the school.
4. In the event of an incident which involved damage or destruction, an open house for parents and other members of the community to see the school restored to its “normal” state helps everyone get beyond the emergency.
5. During a school-level emergency event the school may utilize (if available) an automated telecommunication device that can be programmed to deliver critical messages in a short period of time. Such messages can be directed to the residences of the students and their parents or guardians attending this particular school.
6. During a school-level emergency, it may be necessary to move students to an alternative site. Parents will need to be notified as to where they need to meet their children (reunification plan). **This area should be designated as part of the overall plan. It is imperative that the off-site evacuation location not be shared with the public prior to an emergency situation; all guardians need to know ahead of time how they will be notified where to be reunited with their child.**

Communicating with the Media

The following suggestions will promote clear communications with the media:

1. Identify a single information source (typically this will be your designated Public Information Officer).
2. Direct media representatives to one area (on or off campus) where briefings can take place (this should be done in advance so there is a known media staging area). This should not necessarily take place at the site of the event unless the school is showing how normalcy has been restored.
3. Instruct all employees to refer all information and questions to the Media Liaison or Public Information Officer.
4. If the emergency is a death, consult with the deceased student/staff member's family before making a statement.
5. Insist that reporters respect the privacy rights of students and staff.
6. Advise students of the school's student media policy.
7. The school should decide what to say, issue a statement, and answer questions within the limits of confidentiality.
8. Take initiative with news media and let them know what is or is not known about the situation.
9. Emphasize the school's/district's good record.
10. Speak to reporters in plain English - not in "educationese."
11. If there is involvement with a criminal case, work in conjunction with a law enforcement spokesperson and the local board attorney.
12. Don't try to "kill" a story; don't say, "no comment;" don't speculate; don't try to blame anyone for anything.
13. When communicating, maintain a unified position and message; keep messages concise, clear, and consistent.
14. Contact District Support Team to regularly update.
15. Delay releasing information until facts are verified and the school's position is clear; prepare statements about the situation in advance to read (avoid ad-libbing).
16. Assign sufficient staff to handle phones and keep a log of calls and personal contacts.
17. Express appreciation to all persons who helped handle the emergency.

Sample Statements to the Media

Example 1: Bus Accident

Our third grade students were on a field trip when their school bus was involved in an accident on Interstate-75 (I-75). Emergency medical teams have arrived and are transporting students to (NAME) community hospital. Our assistant principal is at the scene and our superintendent is at the hospital. We have established a hotline for parents (or, staff members are calling parents of students involved in the accident.) The hotline number is (NUMBER). Our Emergency Management Response Team is implementing our emergency protocol for bus accidents, including providing support to students and staff.

Note: Important points made are: preparedness of the school; coordination of efforts with community agencies, access to information for parents; responsible, immediate action taken by school representatives (including those in positions of authority); and support provided for students at the school

Example 2: Fight/Death of Student (off campus, after hours)

A fight involving two eleventh-grade students occurred a block from campus at 7:00 PM last night. The incident resulted in the fatal shooting of one of our students. An ongoing investigation is being conducted, but no more is known at this time.”

Our school’s Emergency Management Response Team went into action immediately following the incident and the following actions have been taken: 1) Our Emergency Team met last night and planned a staff meeting before the school day. 2) We notified the staff of the meeting. 3) Crisis counseling for students is being provided by Central Office and community resources; 4) A review of our school weapons policy is underway and school security is on alert for potential related violence.

Note: Important points are: Even though the incident occurred off campus, after hours, the school still has a responsibility to act; the incident is coupled with a restatement of the district weapons policy; the school demonstrates it is able to handle emergencies by convening an Emergency Management Response Team meeting, by drawing on community resources, and by providing (or accessing) crisis counseling for the students.

Sample Letter to Parents

Dear Parents,

As you may or may not be aware, our school (or district) has recently experienced (specify event, whether death, fire, etc.) which has deeply affected us. Let me briefly review the facts (give a brief description of the incident and known facts).

We have implemented our school's Emergency Operations Plan in an effort to provide an appropriate response to the situation. This plan is also designed to provide assistance to our students and their families when deemed necessary. Students and staff will react in different ways to emergencies of this nature, so it will be important to have support available to assist both staff and students in need. Counselors are available in the school setting to assist students as they express their feelings related to (the specific event). We have included a reference sheet to help you recognize possible reactions you may observe in your child. If you feel your child is in need of special assistance or is having a great deal of difficulty coping with (the loss, disaster, etc.), please do not hesitate to call.

While it is important to deal with grief, loss, anger and fear reactions, we believe it is essential to resume as normal a routine as possible regarding school activities. The following modifications in our school's regular schedule will be in effect during (specify dates, times and places), and after that time all regular schedules and routines will resume. (Specify needed information such as memorial services, possible changes in classroom locations, alterations in school operating hours, etc.).

Thank you for your support of our school system as we work together to cope with (specify event). Please observe your child closely over the next several days and weeks to watch for signs of distress which may indicate a need for additional support and guidance. Please feel free to call if you have any concerns or questions regarding your child, or the steps being taken by the school to address this (loss, tragedy, etc.).

Sincerely,

(Principal Name)

(Phone)

DISTRICT PLAN



KCSS

KENTUCKY CENTER
for **SCHOOL SAFETY**

Checklist for District Planning

Under the direction of the superintendent or designee, each district is to complete the following according to its unique needs and circumstances. Each District Support Team should comprise a variety of school employees, as well as community representatives and stakeholders.

- Designate a single “lead contact” for orchestrating district level planning
- Have each team member read or become familiar with this Emergency Management Resource Guide
- Complete the following:
 - District Support Team Emergency Numbers**
 - Local / Regional Emergency Response Numbers**
 - Potential Hazards (Part 1)**
 - Potential Hazards (Part 2)**
 - Visitor Screening Policy/Access Control**
- Review entire chapter entitled “**Creating the Emergency Operations Plan,**” modify for local needs, titles, circumstances
- Review **Universal Emergency Procedures**, modify for local needs
- Review **Emergency Operations Protocols**, modify for local needs
- Coordinate district planning with local police, fire, emergency medical, and other emergency responders (review lines of communication between agencies, procedures for interagency collaboration, etc.)
- Prepare a district model **Emergency Quick Reference Guide**. Each school will adapt the district’s model for individual use
- Establish a timeline and procedures for how the district will support training for administrators and school-based teams (to prepare them to conduct school-based planning)
- Establish a mechanism for individual schools to request assistance in creating school-based plans, and to help mitigate identified hazards
- Designate a district level contact or liaison to monitor individual school’s progress; create a mechanism for schools to submit updated plans on a yearly basis
- Establish a regular meeting or planning schedule for the District Support Team; determine who will attend these meetings (all stakeholders vs. smaller task force approach)

District Level Plan

The superintendent or designee is ultimately responsible for overseeing ongoing activities in emergency prevention, protection, mitigation, response and recovery. Under his/her direction, the school district should form a district-level team to review the contents of this guide and to modify it for local use.

Upon completing the revision of this guide, the District Support Team's role changes to that of support. The District Support Team functions to assist schools in the coordination and allocation of needed resources when the need imposed by the current situation exceeds the affected school's normal resources.

Forming the District Level Support Team

Suggested Steps for Team Formation

1. Superintendent or designee communicates with selected staff in key district roles to recruit them to serve on the district team. As in the local school, a staff inventory should be conducted to determine if any individual has experience or specialized training in any of these areas.
2. Superintendent or designee creates a list of staff, making sure that all emergency support functions are addressed, including:
 - Director of security or law enforcement
 - Director of building and grounds
 - Director of maintenance
 - Director of transportation
 - Director of supply services
 - District level secretary or receptionist
 - Director of community or public relations
 - Director of risk management and safety
 - School psychologists and social workers
 - Personnel with areas of expertise (i.e., CPR, first aid, etc.)
3. An initial meeting is held with potential team members to discuss what will be expected for team membership and to outline steps for planning and implementation.
4. District-level team identifies possible community agencies and individuals to assist in district planning, such as:
 - Police Department, Fire Department
 - Emergency Medical Services
 - Social Service Agencies (Child Welfare, Juvenile Justice)
 - City/County government
 - Local hospitals, medical and mental health professionals
 - Health Department

- Local/regional emergency management agency
- Business representatives
- Clergy, Parents
- Local American Red Cross

5. As much as possible, formalize interagency agreements with Memoranda of Agreements

Reference the Appendix B: “Generic School District – Emergency Operations Plan”.

(MOU), letters of support, etc. (samples available at the Kentucky Center for School Safety website: www.kycss.org).

6. Initially, meet as often as needed to review portions of this guide to modify for local use. Have each team member review specific areas which pertain to their area of expertise (for example, local police and school security review protocols and actions that may involve a security response).
7. When the adaptation of this guide is completed, schedule a “kick-off” presentation or training for school administrators to begin the process of school-level planning.
8. Ongoing, hold regular team meetings throughout the school year to assist schools in school level planning, review school specific plans, and address ongoing issues as they arise (which may include local, state or national issues that may affect the district). Small communities may wish to have all participants in the same meetings; larger districts may need to form smaller task forces to accomplish specific tasks.
9. Schedule drills, practice and annual reviews (district and school levels).

District Support Team Emergency Numbers

Complete the form below to reflect your district's offices, adding and deleting as necessary. Include district office phone numbers, with appropriate local terminology for job titles, positions, departments, etc.

District Plan

Title	Name – Location	Numbers/Cell
Superintendent		
Assistant Superintendent		
Director of Security/ Law Enforcement		
Director of Maintenance		
Director of Transportation		
Director of Nutritional Services		
Director of Supply Services		
Director of Safety		
Director of Buildings and Grounds		
Director of Special Education		
Director of Student Support (counseling, soc. work, etc.)		
Director for Safe and Drug Free Schools		
Director of Health or Medical Services		
Director of Public Relations		
Legal Counsel		
Other		
Other		

Local / Regional Emergency Response Numbers

Complete the form below to reflect your district or regional emergency resources. List local hospitals, emergency services, mental health crisis lines, social service agencies, American Red Cross, regional / local emergency response agencies, etc. It is important in planning stages to form interagency partnerships with law enforcement agencies, fire and rescue, etc. in order to predetermine jurisdiction in the event of ongoing investigations.

Agency – Address	Name – Title	Numbers

District Plan

Potential Hazards (Part 1)

It is vital to record the potential hazards for your geographic area and risks to your district so you know what to expect and what to do to protect students and staff. It is essential to understand that disasters have a cascading effect:

- Forest fires lead to debris flows, mudslides, grassfires and smoke/pollution
- Earthquakes cause fires, loss of water supply, structural damage, chemical leaks and disruption of communications
- Flooding blocks roads, damages property, and ruins food supply
- Tornadoes destroy buildings, cause fallen power lines
- A medical epidemic/pandemic creates significant disruptions to the educational and related business routines

In an effort to prioritize these events the District Support Team needs to consider what is most likely to occur in this area and when/if these events have occurred in the past.

Natural Hazards	Predictability and Approx. Frequency	Warning Time	Comments or Actions to Take
Earthquakes			
Severe weather, tornadoes, lightning			
Excessive rains, flash floods, flooding			
Dam failure			
Mud slides			
Windstorms			
Snowstorms			
Sinkholes			
Grass or forest fires			
Other			
Other			

Potential Hazards (Part 2)

The District Support Team needs to consider what other biological/human/technological hazards, could occur or have occurred in your region:

Biological, Human or Technological Hazards	Predictability and Approx. Frequency	Warning Time	Comments or Actions to Take
Bomb threat, or other terrorism			
Arson, fire			
Riots			
Air pollution, smog alert			
Water or food pollution			
Hazardous material spills			
Nuclear or radiological accident			
Asbestos			
Communication systems failures			
Water system disruptions			
Gas or electric disruption			
Transportation systems disruptions			
Airplane, airport hazard			
Railroad track, station hazard			
Other			

District Plan

Visitor Screening Policy/Access Control

(In this section create, update or insert your district policy regarding Visitor Screening. Ideally, the individual who is updating this Guide could type, or “cut and paste” the district’s policy here, then delete the text below).

Visitor Screening Suggestions

- All visitors shall be addressed with a standardized greeting before being granted access into the building.
- Outdoor and exit door signs to direct all visitors to the entrance they should enter.
- Utilize positive welcoming signs that clearly indicate where you want visitors to go (i.e. Office, Reception Area, etc.)
- All exterior doors should be locked only allowing entrance through one designated entrance.
- All visitors should pass through an office area that offers verbal and visual contact with staff.
- All visitors sign-in, show identification, leave a deposit such as keys or ID and receive a sticker or other badge.
- All visitors should call before arriving at the school.
- Designate staff to provide verbal face-to-face contact to inquire about the person’s name, area or room to be visited and nature of the visit.
- If person is new to the school or unsure of the room location, a staff member may meet him/her or accompany him/her.
- Visitors should return to sign out when leaving the school.
- There should be no exceptions to the policy.
- Involve and acquaint parents, parent-teacher organizations, etc. with the policy and the need to know who is in the building.
- All teachers and staff should know the policy.
- All staff should be expected to question people without a badge and ask them to check in with the office before proceeding to the intended room.

SCHOOL PLAN

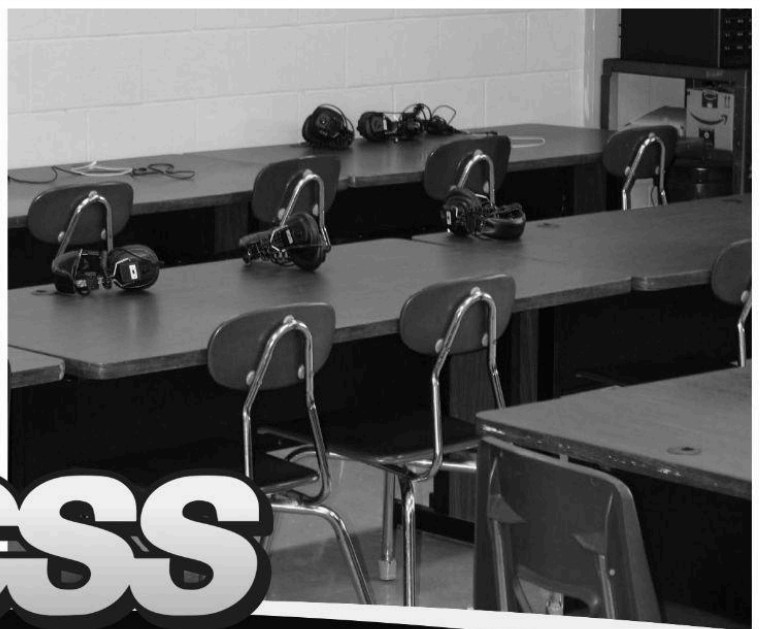

KCSS

KENTUCKY CENTER
for **SCHOOL SAFETY**

Checklist for School Planning

Under the direction of the principal, each school is to complete the following according to its unique needs and circumstances.

- Have each team member become familiar with this Emergency Management Resource Guide
- Complete the following:
 - **Cover Page for School-Centered Plan**
 - **Staff Skills Inventory (for Emergency Operations Planning)**
 - **Emergency Response Team Assignments**
 - **Students / Staff Needing Special Assistance: Teacher Survey**
 - **Students / Staff Needing Special Assistance: Master List**
 - **Classroom and Building “Hazard Hunt”**
 - **Classroom and Building “Hazard Hunt”: Master List (Mitigation Plan)**
 - **Assembly Area Outdoors, for Standard Evacuation**
 - **Off-Site Evacuation Location: Walking Distance**
 - **Off-Site Evacuation Location: Requiring Transport**
 - **School Accountability and Release**
 - **Schedule for Emergency Operations Training**
 - **Drill Schedule and Log**
- Create an **Emergency Team “Toolbox”**
- Adopt **Visitor Screening and Access Control Policies** consistent with local board policy
- Adopt “age appropriate” **Daily Dismissal Procedures** consistent with board policy
- Review the **Emergency Response Protocols** (“Response” section); make necessary modifications for school-specific needs (using feedback from Staff Surveys and Emergency Team input, local or district phone numbers and titles, etc.)
- Review and update **Safe Weather Zones** for each room of building
- Review and update **Shelter in Place** plan for each room of building
- Review and update the **Cardiac Emergency Response** plan
- Review and update **Medical Emergency** plan for each room of the building
- Review and update **Event-Specific Emergency Action** plan
- Prepare your school’s **Emergency Quick Reference Guide**
- Provide **Emergency Quick Reference** forms to all staff members
- Establish a schedule and procedures for orientation, training, and practicing the plan
- Submit the school’s Emergency Operations Plan to the superintendent or designee and share with local first responders
- Practice the plan as scheduled, update the plan at least yearly

Creating the School Emergency Operations Plan

This section is designed to provide a practical step-by-step approach to forming an Emergency Operations Plan. It addresses issues from team formation through submission of the plan to the Superintendent's Office. The first step in creating the Emergency Operations Plan is forming the Emergency Response Team. As introduced earlier, the team should represent the diverse training and expertise of the school community.

After the team is formed, the next step is for each team member to review this manual in its entirety. Then using the forms provided in this chapter, create the Emergency Operations Plan. Next, the Emergency Response Team should conduct a presentation at a faculty/staff meeting to update the entire staff regarding Universal Emergency Procedures, Emergency Operations Protocols, Emergency Response Team assignments specific roles, etc. Finally, the team will submit a copy of the plan to the Superintendent's Office.

Using this guide (as adapted by your District Support Team) as a starting point, each school and school support building is to establish an Emergency Response Team and is to develop (or update) an Emergency Operations Plan to include:

- Clearly defined staff roles/responsibilities (Emergency Response Team, Incident Command System, etc.)
- Procedures for emergency evacuation, administering first aid, etc.
- Setting up a "Command Post"
- Establishing potential staging areas
- Student accounting and release procedures
- Assembly Areas
- Guidelines for communication with the media
- Establishing primary and back-up methods for communication (within school, with Central Office, and with parents and community)

Each Emergency Operations Plan shall be **updated before the start of school each year and submitted to the Superintendent's Office**, and shall reflect the actions required by all involved parties to minimize loss of life and injury to persons and property. Each Emergency Operations Plan shall be **reviewed at the end of the school each year**.

The **school principal** is responsible for supervising, monitoring, organizing the development and training staff on the school Emergency Operations Plan. **K.R.S. 158.162 requires that this training take place prior to students beginning classes.**

Forming the Emergency Response Team

The **school principal** is responsible for overseeing the formation of the Emergency Response Team and is the designated leader.

A school's Emergency Response Team should reflect the diversity of the school community and should capitalize on the unique training and expertise offered by staff in various positions in the school.

The purpose of the Emergency Response Team includes the following:

- Develop the school's Emergency Operations Plan based on documented school-specific risks, assets, and needs. This plan should use an all-hazards approach and be aligned with the District Plan. Conduct or coordinate orientation training for staff and recommend additional training.
- Conduct or coordinate awareness programs for students.
- Evaluate the school's preparedness for implementing specific emergency response protocols based on the given situation.
- Report progress to the school's school-based council, parents, and superintendent.
- Assist with the completion of the "After Action Review Report" (debriefs) following exercises and/ or an event.

Suggested Team Members

- Principal
- Counselor
- Nurse
- Head custodian or campus foreman
- Office secretary
- Vocational education teacher
- Chemistry teacher
- School security or law enforcement personnel
- School psychologist
- Social worker
- Special education teacher
- Transportation coordinator
- Cafeteria Manager Personnel with areas of expertise (i.e., CPR, first aid, etc.)
- Staff located in strategic positions in the building (i.e., near exits or fire extinguishers, on different floors, etc.)
- School Teams may also consider community representatives such as
 - Police, Fire, Emergency Medical
 - Social Service Agencies
 - Mental Health
 - Clergy
 - Parents
 - Local emergency response personnel

Suggested Steps for Team Formation

1. Principal communicates with all staff identifying specific needs, skills and training for assignment on the Emergency Response Team (see Staff Skills Inventory). Principal or designee creates a list of interested staff, making sure all major areas of need are addressed, including:
 - Multilingual staff member
 - Physical/medical needs
 - Emotional/mental health needs
 - Students with special needs
 - Staff from all areas of the building (different floors, wings, out-buildings, etc.)
 - Staff with knowledge of transportation needs
 - Staff with knowledge of the building floor plan, locks, etc.
 - Staff with knowledge of community resources
2. A meeting is held with potential team members to discuss what will be expected for team membership.
3. Principal/facility director or designee follows up with all staff to update them on Team formation, and to fill in areas where deficits exist (NOTE: Although an individual may seem “perfect” for a role, no one should be required to have a primary position on an emergency team if he/ she does not feel capable of fulfilling his/her duties in time of need).
4. An initial meeting is held to formally establish the Emergency Response Team, and to begin the process of developing the school’s Emergency Operations Plan.
5. Conduct a formal presentation during a staff/faculty meeting at the beginning of each school year.
6. Hold regular team meetings throughout the school year to review protocols and ongoing issues as they arise (may include local, state or national issues that may affect the school).
7. Set dates to conduct orientation, review and updates of the plan.

ICS / Emergency Operations Team Roles and Responsibilities

The principal, as Incident Commander (IC) is in charge. As appropriate, the IC activates those in the Incident Command System (ICS), who in turn, activate others needed to fulfill emergency response tasks.

Title	Role, Responsibility
Incident Command: Principal	Responsible for development of school's plan and overall management of emergency situations; establish/manage Command Post; activate ICS; determine strategies to implement protocols and adapt as needed
Safety Official: Security, Law Enforcement	Monitor safety conditions of an emergency situation and develop measures for ensuring the safety of building occupants (students, staff, volunteers, responders); document activities
Public Information Official: Media Liaison	Develop relationship with local media reps.; prepare media releases; establish "media center" near Command Post; coordinate information with Incident Commander and District Support Team; document activities
Liaison Official: Liaison to Outside Agencies	Develop working knowledge of local/regional agencies; serve as the primary on-scene contact for outside agencies assigned to an incident; assist in accessing services when the need arises; document activities
Planning/Intelligence: Situation Analysis	Assist Incident Commander in the collection and evaluation of information about an incident as it develops (including site map and area map of related events); assist with ongoing planning efforts; maintain incident time log; document activities
Operations: Student Accounting and Release	Analyze school staffing to develop a Student Accounting and Release Plan (accounting from individual teachers to Student Accounting and Release to Command Post); implement plan in an emergency; document activities
Operations: Facility and Environmental	Monitor site utilities (electric, gas, water, HVAC) shut off only if danger exists or directed by Incident Commander; assist in securing facility); document activities
Operations: First Aid, CPR, Medical	Establish medical triage with staff trained in first aid, CPR; provide/oversee care given to the injured; distribute supplies (latex gloves, bandages, etc.); request additional supplies from Logistics; document activities
Operations: Crisis Intervention and Response	Provide and access psychological first aid services for those in need (working with "Operations: Medical"); access local/regional providers for ongoing crisis counseling for students, staff, parents; document activities
Operations: Food, water, sanitation	Coordinate the rationed distribution of food and water (prolonged emergencies); establish secondary toilet facilities in the event of water or plumbing failure; request needed supplies from Logistics; document activities
Logistics: Communications	Establish/oversee communications center and activities during an emergency (two-way radio, battery-powered radio, written updates, etc.); develop an automated notification system for after-hours communication; document activities
Logistics: Supplies	Responsible to establish and maintain "Emergency Team Toolbox" (fresh batteries, etc.); coordinate access to and distribution of supplies during an emergency; monitor inventory of supplies and equipment; document activities
Administration and Finance: Documentation	Responsible for overall documentation and record keeping activities; when possible, photograph or videotape damage to property; develop a system to monitor and track expenses and financial losses; secure all records

Cover Page for School-Centered Plan

Each school is responsible for creating and updating its Emergency Operations Plan on a yearly basis. This cover page should accompany the school's completed plan according to the guidelines established by the District Support Team. The school principal needs to sign this cover prior to submitting the plan to the central office.

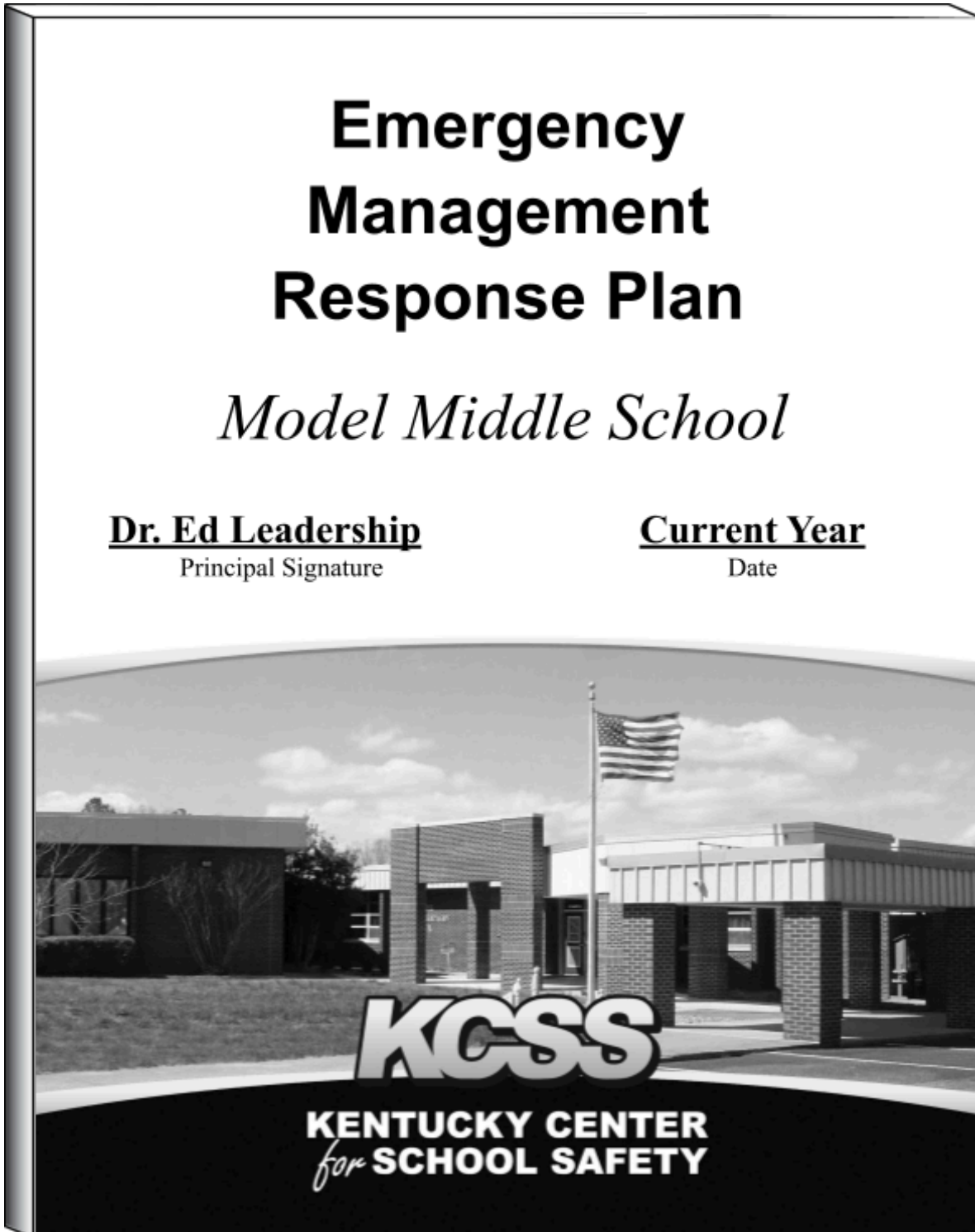

School Plan

Staff Skills Inventory (for Emergency Operations Planning)

Staff: As part of the development of our Emergency Operations Plan, and in accordance with district policy, please complete the following survey and return to the administration office. The information provided will be used to help design and update our Emergency Operations Plan in order to be fully prepared for an emergency situation should one arise.

NAME: _____ ROOM _____

I. Emergency Response:

Please check any of the following areas in which you have training or expertise:

- | | | |
|--|--|---|
| <input type="checkbox"/> First aid | <input type="checkbox"/> Search and rescue | <input type="checkbox"/> Counseling/mental health |
| <input type="checkbox"/> CPR | <input type="checkbox"/> AED | <input type="checkbox"/> Hazardous materials |
| <input type="checkbox"/> Firefighting | <input type="checkbox"/> Emergency medical | <input type="checkbox"/> Media relations |
| <input type="checkbox"/> Incident debriefing | | |

Explain or clarify items checked, if needed _____

II. Special Considerations:

Please check and list special skills or resources you feel would be an asset in an emergency situation.

Explain items checked:

- Multilingual, list language(s) _____
- Experience with disabilities _____
- Ham radio or CB radio experience _____
- Knowledge of community resources _____
- Other knowledge or skills _____
- Other knowledge or skills _____

School Plan

Emergency Response Team Assignments

In general, Incident Command System (ICS) or Emergency Response Team roles should be a logical, reasonable parallel to day-to-day work assignments. Complete the form below to reflect your school Emergency Response Team assignments (reference page 58).

Title	Name Location and Numbers	Alternate Name Location and Numbers	Alternate Name Location and Numbers
Incident Command: Principal			
Safety Official: Security, Law Enforcement			
Public Information Official: Media Liaison			
Liaison Official: Liaison to Outside Agencies			
Planning/Intelligence: Situation Analysis			
Operations: Student Accounting and Release			
Operations: Facility and Environmental			
Operations: First Aid, CPR, Medical			
Operations: Crisis Intervention and Response			
Operations: Food, water, sanitation			
Logistics: Communications			
Logistics: Supplies			
Administration and Finance: Documentation			

School Plan

Assembly Area Outdoors, for Standard Evacuation

Use the following worksheet to plan for evacuation from the building to an on-site or near-site Assembly Area (e.g., on-site football field). The Assembly Area should minimize the exposure of students to dangers or hazards around the school.

1. Examine floor plans, site plans and maps for your school grounds and surrounding neighborhood. Determine primary and secondary exits for each room in the building. Consider factors such as: emergency responders' routes, gas, sewer, power lines, chain link fences (electrical hazard), facilities containing hazardous materials, water towers, multiple story buildings (vulnerable to collapse), transformers, balconies (which may fall from buildings), etc.

2. Designate each of the following in the Assembly Area:

Command Post _____

Access for emergency vehicles _____

Student assembly areas (by grade level or team, etc.) _____

First aid area _____

Psychological first aid area _____

Student release _____

Media area _____

3. Communicate Student Accounting and Release procedures to parents.

Off-Site Evacuation Location: Walking Distance

In inclement weather, it may be necessary to move students to an Off-Site Location rather than using the typical Outdoor Assembly Area. Use the following worksheet to plan for evacuation from the building to an Off-Site Evacuation location within **walking distance** from the school. Coordinate your planning with Central Office, other schools, etc.

1. Examine maps and site plans for possible Alternate Building Locations in the immediate vicinity of the school property.
2. Consider factors such as roadways, waterways, power lines, metal fences, utilities, etc., and select routes that minimize exposure to area hazards.
3. Coordinate planning with nearby schools, community centers, businesses, churches, etc. to establish relationships for Off-Site Evacuation Locations and secure MOUs.
4. Designate each of the following:

Alternate Building Location

Lead Contact / Phone

(Address)

Secondary Location

Lead Contact / Phone

(Address)

USE SPACE BELOW for any special planning needs, routes, alternate routes, or for coordinating your school's plan with other schools or buildings on the same campus.

School Plan

Off-Site Evacuation Location: Requiring Transport

Use the following worksheet to plan for evacuation from the building to an Off-Site Evacuation location **requiring transport** from the school. Coordinate your planning with Central Office, other schools, etc.

1. Contact the Director of Transportation in the Central Office to coordinate and plan for transporting students and staff to an Off-Site Evacuation Location. Examine local area maps for primary and secondary roadways to transport students and staff to an Off-Site Evacuation Location.
2. Consider factors such as roadways (for potential traffic “gridlock”), waterways, power lines, metal fences, utilities, etc., and select routes that minimize exposure to area hazards.
3. Coordinate planning with other schools, community centers, businesses, churches, etc. to establish an MOU for Off-Site Evacuation Locations (schools across town may serve as alternate sites for each other).
4. Designate each of the following:

Off-Site Evacuation Location

Lead Contact / Phone

(Address)	

Secondary Location

Lead Contact / Phone

(Address)	

USE SPACE BELOW for any special planning needs or for coordinating your school’s plan with other schools or buildings on the same campus.

School Plan

Schedule for Emergency Operations Training

Each school should prepare a schedule of emergency operations training annually. You may also use the worksheet below to outline a schedule for training events, drills, etc.

Month	Training Event and Who is to be Trained	Person Responsible	Comments
July			
August			
September			
October			
November			
December			
January			
February			
March			
April			
May			
June			

Drill Schedule and Log

All four emergency response drills (fire, lockdown, severe weather and earthquake) must be conducted within the first 30 instructional days of the new school year and must be conducted again in January.

KRS 158.162

Use the following worksheet to plan drills for your school. Submit a copy of the schedule with your school’s plan, and use the original to document drills when they actually occur.

Fire Drills: The Kentucky Fire Code requires that ten (10) fire drills be conducted during the school year. Two (2) of the ten (10) shall be in the first two (2) weeks of school

Monthly Schedule	Date Conducted	Weather Conditions	Number of Occupants	Evacuation Time	Comments, Notes
1st:					
2nd:					
3rd:					
4th:					
5th:					
6th:					
7th:					
8th:					
9th:					
10th:					
11th:					
12th:					

School Plan

Earthquake Drills:

Date Scheduled	Date Conducted	Number of Occupants	Response Time	Comments, Notes
1st:				
2nd (Jan):				

Severe Weather Safe Area:

Date Scheduled	Date Conducted	Number of Occupants	Response Time	Comments, Notes
1st:				
2nd (Jan):				

Lockdown:

Date Scheduled	Date Conducted	Number of Occupants	Response Time	Comments, Notes
1st:				
2nd (Jan):				

*Required bus evacuations: 2 per semester; 1 within the first week of each semester.

Emergency Team “Toolbox”

Each school’s Emergency Response Team should consider developing a “toolbox” to have available for use during an emergency situation. Items in the toolbox should not be used for anything other than emergency preparedness training activities. A member of the Emergency Response Team should be assigned to keep the toolbox updated (change batteries, update phone numbers, etc.). The toolbox should be portable and readily accessible for use in an emergency.

- Copies of the all forms completed in the development of the school or facility Emergency Operations Plan (Chain of Command, Students Needing Assistance, etc.)
- Map of building(s) with location of Exits, Phones, First Aid Kits, Assembly Areas
- Blueprints of school building(s), including utilities
- Record (video) inside and outside of the building and grounds
- Map of local streets with evacuation route (Off-Site Evacuation Location requiring Transport)
- Flash lights (recommend the type that does not require batteries)
- First aid kit and latex gloves (and other types for latex-sensitive persons)
- Faculty/staff roster (including emergency contacts)
- Student roster (including emergency contacts for parents)
- Safety Data Sheet (SDS)
- Two-way radios and/or cellular phones available
- Battery powered AM/FM radio and spare batteries (wind-up radios)
- Several legal pads and ink pens
- Grease boards and markers (or dry erase boards)
- White peel-off stickers and markers (for name tags use permanent markers)
- Local telephone directory
- Lists of the district personnel’s contact list
- Lists of other emergency phone numbers
- Other _____
- Other _____
- Other _____

EMERGENCY OPERATIONS

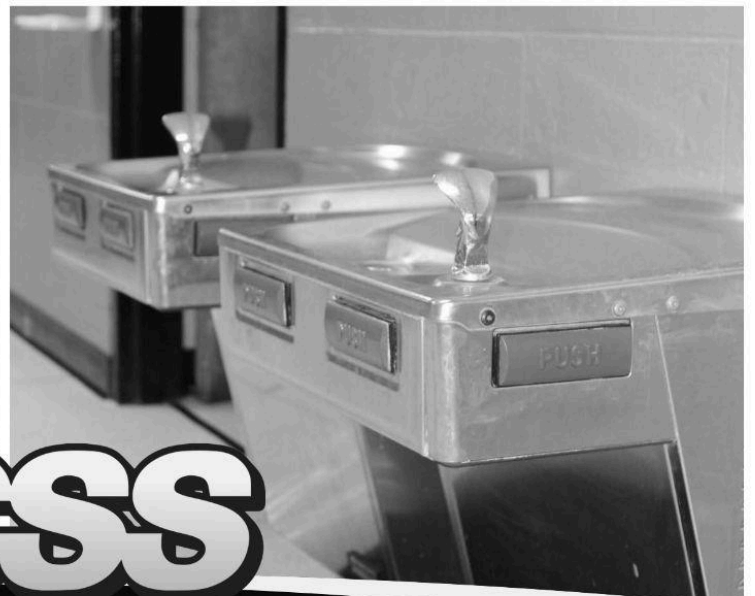

KCSS

KENTUCKY CENTER
for **SCHOOL SAFETY**

Emergency Operations Checklist

Although each situation is different, the following is intended as a general listing of actions to consider when faced with an emergency or critical incident.

- Take a deep breath, don't panic, verify information
- Activate school's Emergency Response Team, Incident Command System (ICS); activate and assign duties as needed:
 - Safety Official (overall safety conditions of campus)
 - Public Information Official (media relations, contact)
 - Liaison Official (coordinate with outside agencies)
 - Planning/Intelligence (incident time log, evaluate information)
 - Operations (student accounting and release, facilities, medical, crisis intervention and response, food and water)
 - Logistics (communications and supplies)
 - Administration/Finance (documentation, record keeping)
- Determine whether to call 911, whether to implement Universal Emergency Procedures or school specific Emergency Response Protocols
- Notify and request assistance from the District Support Team to:
 - Assist with planning for a response and implementing protocols
 - Provide recovery support to students
- Establish a Command Post for communication and incident management
- Bring "emergency toolbox" to Command Post (inside or outside)
- Hold emergency all-staff meeting (before and/or after school day) to:
 - Advise staff of the known facts and provide written statement
 - Support their concerns and emotions
 - Provide classroom assistance if needed
 - Outline schedule for the day; modify day's schedule if needed
 - Identify resources available to teachers and students
- Establish contact with parents/family members of affected students to offer support, to determine assistance needed, and (in the event of a death) for information regarding visitation/funeral arrangements
- Prepare formal statement or announcement to students, parents, and media; provide statement to secretaries, staff, etc.
- Expand the span of the Incident Command System as needed, deactivate ICS when activities are completed
- Review and implement "Recovery" activities
- Document actions taken, secure records as legal documents

Universal Emergency Procedures

Universal Emergency Procedures are a set of standard, clear directives that may be implemented across a variety of emergency situations. When an emergency begins, the principal, as Incident Commander, will decide which Universal Emergency Procedures to implement, based on the situation.

There are six basic procedures that can be utilized in responding to various emergencies:

- 1 – Evacuation 3 – Severe Weather Safe Area 5 – Lockdown**
2 – Reverse Evacuation 4 – Shelter in Place 6 – Drop, Cover and Hold

<p>1 EVACUATION (For use when conditions outside are safer than inside)</p> <p>When announcement is made or alarm sounded:</p> <ul style="list-style-type: none"> · Take the closest and safest way out as posted (use secondary route if primary route is blocked or hazardous) · Take class roster for student accounting · Assist those needing special assistance · Do not stop for student/staff belongings · Go to designated Assembly Area · Check for injuries · Take attendance; report according to Student Accounting and Release procedures · BE QUIET! · Wait for further instructions 	<p>4 SHELTER IN PLACE (For use in chemical release scenarios)</p> <p>When the announcement is made:</p> <ul style="list-style-type: none"> · Turn off HVAC System · Students are to be cleared from the halls immediately and to report to nearest available classroom or other designated location · Assist those needing special assistance · Close and tape all windows and doors and seal the gap between bottom of the door and the floor (chemical release) · Take attendance; report according to Student Accounting and Release procedures · Do not allow anyone to leave the classroom · Stay away from all doors and windows · BE QUIET! · Wait for further instructions
<p>2 REVERSE EVACUATION (For use when conditions inside are safer than outside)</p> <p>When the announcement is made:</p> <ul style="list-style-type: none"> · Move students and staff inside as quickly as possible · Assist those needing special assistance · Report to classroom · Check for injuries · Take attendance; report according to Student Accounting and Release procedures · BE QUIET! · Wait for further instructions 	<p>5 LOCKDOWN (For use to protect building occupants from potential dangers in the building)</p> <p>Note: school-specific lockdown procedures should be developed by school officials and local law enforcement officials. Please see “Considerations When Developing a school Lockdown Policy” for additional information. See www.kycss.org/emergency-procedures/lockdown</p> <p>When the announcement is made:</p> <ul style="list-style-type: none"> · Students are to be cleared from the halls immediately and to report to nearest available classroom · Assist those needing special assistance · Close and lock all windows and doors. Cover all classroom door windows and do not leave for any reason · Stay away from all doors and windows and move students to interior walls and drop · BE QUIET! · Wait for an official to open the door
<p>3 SEVERE WEATHER SAFE AREA (For use in severe weather emergencies)</p> <p>When announcement is made or alarm sounded:</p> <ul style="list-style-type: none"> · Take the closest, safest route to shelter in designated safe areas (use secondary route if primary route is blocked or dangerous) · Occupants of portable classrooms shall move to the main building to designated safe areas · Take class roster for student accounting · Take attendance; report according to Student Accounting and Release procedures · Assist those needing special assistance · Do not stop for student/staff belongings · Close all doors · Remain in safe area until the “all clear” is given · BE QUIET! · Wait for further instructions 	<p>6 DROP, COVER AND HOLD (For use in earthquake or other imminent danger to building or immediate surroundings)</p> <p>When the command “Drop” is made:</p> <ul style="list-style-type: none"> · DROP – to the floor, take cover under a nearby desk or table and face away from the windows · COVER – your eyes by leaning your face against your arms · HOLD – on to the table or desk legs, and maintain present location/position · Assist those needing special assistance · BE QUIET! · Wait for further instructions

After Action Report / Improvement Plan

School: _____

Date: _____

- Event: (check one) Drill
 Fire
 Tornado
 Earthquake
 Lockdown

 Tabletop
 Mock –Drill (Full Scale)

- Incident: (check one) Fire
 Tornado
 Earthquake
 Lockdown
 Intruder
 Other: specify _____

Start time: _____

Time at which there was 100% accountability for students, staff, and visitors: _____

Time conducted: _____

Individuals included: _____ (continue on back)

Commendations: _____

Recommendations: _____

Signature: _____ Date: _____

Emergency Response Protocols (Alphabetical Index)

Accidents at School	78
Aircraft Crash Emergency	79
Allergic Reaction	80
Assault	81
Bloodborne Pathogens / Infectious Substances	82
Bomb Threat	83
Bus Accident	86
Chemical Material Spill	87
Cyber / Electronic Threat	88
Death or Serious Illness	89
Earthquake	90
Fire	91
Gas Leak	92
Hostage Situation / Kidnapping	93
Infectious Diseases	94
Missing Person	95
Poisoning	96
Rape / Sexual Abuse	97
Suicide	98
Threat	
Active Threat Response	103
Threat Assessment Protocol	104
Weather Related Emergency	108

Accidents at School

Staff actions:

- Report accident to principal, office; call 911 if warranted
- Provide for immediate medical attention (first aid) including performing necessary life-sustaining measures (CPR, AED, etc.), until trained emergency medical services arrives
- For relatively minor events, have students taken to office or school clinic for assistance

Principal or Designee actions:

- Provide appropriate medical attention, call 911 if needed, alert district office if deemed necessary
- Complete appropriate documentation
- Contact parents, guardians as appropriate to seek appropriate follow-up services if needed
- Document actions and complete incident reports

Other suggested preventive/supportive actions:

- Post in the office or school clinic the names of building staff who have completed first aid or CPR training
- List names of those trained in use of AED on the box
- Post general procedures in the clinic explaining when parents are to be notified of minor mishaps
- Provide staff with a one-page list of emergency procedures in case of an accident or injury on the playground or in the building (e.g., District First Aid Manual, Bloodborne Pathogen Program)
- Provide in-service training in basic first aid for staff (utilizing the school nurse or other trained health professional)
- Provide a standard location for placement of classroom emergency procedures
- Provide each teacher with information about students in his/her classroom having special medical or physical needs; such conditions might include allergies, fainting, seizures, or diabetes; include procedures that the teacher may follow in these specific emergencies

Additional steps for our school/facility (if any):

- _____
- _____
- _____
- _____

Aircraft Crash Emergency

Crash INTO School Building

Staff Actions:

- Notify principal
- Move students away from immediate vicinity of crash

Principal / Designee:

- Call 911
- Notify District Support Team, Central Office
- Determine whether to implement evacuation procedures
- Students and staff should be assembled in an area as far from the crash scene as possible and should be up-hill and up-wind from the crash
- Provide for immediate medical attention (first aid) including performing necessary life-sustaining measures (CPR, AED, etc.), until trained emergency medical services arrives
- Account for all building occupants and determine extent of injuries
- Do not re-enter building until given “all clear” from person in charge
- Document actions and complete incident reports

Crash NEAR School Building (but no damage to building)

Staff Actions:

- Notify principal
- Move students away from immediate vicinity of crash

Principal / Designee:

- Call 911
- Initiate **Shelter in Place** plan if warranted
- All students and staff should remain in the buildings; any students or staff outside should initiate reverse evacuation or go to designated area until further instructions are received
- No evacuations should occur unless subsequent explosions or fire endanger the building
- Document actions and complete incident reports

Additional steps for our school/facility (if any):

- _____
- _____
- _____
- _____

Allergic Reaction

Possible Symptoms:

- Skin irritation or itching, rash, hives, nasal itching or sneezing, localized swelling, swollen tongue, restlessness, sweating, fright, shock, shortness of breath, vomiting, cough, hoarseness

Staff First Actions:

- If imminent risk, call 911
- Notify principal
- Send for immediate help (Operations: First aid, CPR, medical) and medication kit (for known allergies)
- Assist in getting “Epi pen” (Epinephrine) for individuals who need them, and prescription medications (usually kept in office)
- Keep student/employee comfortable
- Move only for safety reasons
- Move other students away from immediate vicinity

Principal / Designee:

- Call 911, depending on circumstances
- Notify parents/guardians immediately – document person contacted, time and method of contact
- If appropriate, administer medication, by order of a doctor; apply ice pack to affected area, keep victim warm
- Observe for respiratory difficulty
- Record time and site of insect sting or food ingested, name of medicine, dosage and time administered (take photo of area if appropriate)
- Document actions and complete incident reports

Preventive/Supportive Actions:

- Emergency health card should be completed by parents for each child, and should be easily accessible by school personnel (i.e. log in Infinite Campus)
- Bus drivers should have emergency sheets for all known acute reactors
- Encourage employees with special health considerations to alert principal and staff

Additional steps for our school/facility (if any):

- _____
- _____
- _____
- _____

Assault

When student(s) or staff has been assaulted use the following guidelines:

Staff observing the incident:

- Report to school principal the type and number of injuries and if assailant is still in area
- Give a good description of the assailant (clothing, height, etc.)
- Give location of the assault
- If assailant has left the building on foot give direction of travel
- If assailant leaves in a vehicle, give description of vehicle, license number and direction of travel
- Administer first aid, and get medical attention if needed

Principal / Designee:

- If threat still persists determine whether to initiate Lockdown
- Call 911 if warranted, or notify law enforcement (required by K.R.S.)
- Give type and number of injuries
- Advise if assailant is still in building or on the property
- Give description of assailant
- Give direction of travel and type of vehicle
- Notify District Support Team, Central Office as appropriate
- Document actions and complete incident reports

Additional steps for our school/facility (if any):

- _____
- _____
- _____
- _____

Bloodborne Pathogens / Infectious Substances

Principal, Team, Staff:

- Exercise appropriate caution when informing others about an individual with any infectious disease (follow HIPPA guidelines)
- Make certain that those individuals who contact the child on a regular basis know, and insist they maintain confidentiality. Those individuals would include:
 1. Principal
 2. School nurse
 3. Teachers
 4. School secretary
- Unless directed by a physician otherwise, allow the individual unrestricted school attendance and activities. If a child does not have control of their bodily functions and body fluids, or may bite others, their environment should be more restricted
- Document actions and complete incident reports

Tips for Teachers:

- Most bloodborne pathogens are not spread through casual contact. It is only spread through sexual contact or through blood or other body fluids
- Daily activities (including sports and classroom functions) should not be altered unless contact resulting in cuts or injury is common or expected
- If a student injures themselves and is bleeding take the following actions:
 1. Don appropriate personal protective equipment
 2. Bandage the wound securely
 3. Isolate any contaminated items for appropriate disposal

Additional steps for our school/facility (if any):

- _____
- _____
- _____
- _____

Bomb Threat

(Threat Report on Next Page)

In the event of a Threat to the school or facility:

Staff Actions:

Most bomb threats are called in, but some are made using e-mail, social media, a written note or as graffiti. Using the bulleted list below, gather as much information as possible:

- Notify principal
- Share all information gathered; location, type of bomb, expected time of explosion, suspected perpetrator
- Do not erase threat until it is documented (photo) and law enforcement / incident commander has directed to do so

In case if a phoned in bomb threat:

- Prolong the conversation as much as possible
- Identify background noises and voice characteristics
- Engage the caller to give description of bomb, where it is, and when it is due to explode
- Determine the caller's knowledge of the facility
- **AVOID HANGING UP THE PHONE** (use another phone to call authorities)
- Complete the Post Bomb Threat Report (**page 85 of this document**)
- Alert the principal or person in charge (without hanging up)

Principal / Designee:

- Call 911 and District Support Team
- Using standard procedures the Incident Commander needs to make a decision on whether to evacuate the building or to stay inside. NOTE: If an evacuation response is initiated, modify evacuation routes if necessary based on possible location of bomb
- Instruct staff to perform a security scan* of their assigned area
- If what appears to be a bomb is found: DO NOT TOUCH IT; the police department will take charge
- Turn off cell phones and DO NOT transmit with radios
- Leave the immediate environment as it is
- Avoid altering any electrical items or systems (DO NOT turn on or off lights, DO NOT change thermostat, etc.)
- Avoid opening and closing doors
- Evacuate personnel at least 300 feet from the building; during inclement weather and a possible prolonged search, move students to an Alternate Building Location

- Check absentee list for possible clues to who might have phoned in the bomb scare
- Follow standard student accounting and reporting procedures
- Once first responders have determined that the threat is not credible, return to class
- Document actions and complete incident reports

*Security scan – visually inspecting a familiar area for an unfamiliar object(s)

Additional steps for our school/facility (if any):

- _____
- _____
- _____
- _____

Post Bomb Threat Report

(Completed by person receiving the call)

Date _____ Time of call _____

What telephone number was the bomb threat received on? _____

Exact language/wording used by the caller _____

Record the following information as provided:

What time is it set for? _____ Where is it? _____

What does it look like? _____

Why are you doing this? _____

What is your name? _____

Additional Information (check/fill in):

Gender: ___ Male ___ Female Describe _____

Age: ___ Adult ___ Child Describe/estimate age _____

Speech: ___ Normal ___ Excited Describe _____

Speech: ___ Slow ___ Fast Describe _____

Did the caller have an accent? Describe: _____

Did you recognize the caller's voice? Describe: _____

Background noises: ___ music ___ traffic ___ machine ___ voices/talking
 ___ airplanes ___ typing ___ children ___ TV/radio
 ___ other _____

Other Notes: _____

Person receiving call:

Name _____ Home Phone _____

Address _____

Notification:

School Principal _____ Time _____

Police _____ Time _____

Bus Accident

Each school should maintain a bus folder (hard copy and/or digital) for each bus serving the school. This folder should contain rosters, including an emergency telephone number for each student assigned to ride the bus. The teacher in charge of a special activity trip should prepare trip bus folders, one copy of the student manifest should be placed in the trip folder and a second copy should accompany the teacher on the trip (this procedure can be housed digitally allowing for immediate access and accountability using the district’s intranet).

Bus drivers should have designated procedures for handling emergency situations. The following protocol is intended to outline steps to be taken by school personnel should an accident occur.

In the event of a Bus Accident:

Staff at the Scene:

- Call 911, if warranted
- Notify principal, bus garage
- School staff at the scene of a bus accident will help to implement basic first aid until emergency medical services and/or law enforcement arrives and takes charge of the emergency
- School staff at the scene of a school bus accident will move all uninjured students to a location that is a safe distance from the accident
- The names of all injured students will be provided to the principal

Principal / Designee:

- Notify District Support Team
- Ascertain the names of any injured students and the nearest location of any medical treatment facility and document
- Parents/guardians of all students on the bus will be notified as quickly as accurate information is available
- Designated school staff representative will proceed to any medical treatment facility to which an injured student has been taken to assist parents/guardians and to provide support to students, as appropriate
- Document actions and complete incident reports

Additional steps for our school/facility (if any):

- _____
- _____
- _____
- _____

Chemical Material Spill

Chemical accidents may originate inside or outside building. Examples include: toxic leaks or spills caused by tank, truck, or railroad accident; water treatment/waste treatment plants; industry or laboratory spills, etc.

Accidents originating OUTSIDE the building:

Staff Actions:

- Notify principal
- Move students away from immediate vicinity of danger (if outside, reverse evacuation)
- Observe wind direction by observing flags or leaves and move students appropriately

Principal / Designee:

- Initiate Shelter in Place, shut off HVAC units, seal doors and windows as needed
- Call 911, notify District Support Team
- Do not leave the building unless instructed to do so by emergency management officials
- Document actions and complete incident reports

Accidents originating INSIDE the building:

Staff Actions:

- Notify principal
- Move students away from immediate vicinity of danger

Principal / Designee:

- Check the Safety Plan to determine the urgency of situation
- Call 911 if warranted, notify District Support Team, Central Office
- Initiate evacuation plan if appropriate; avoid the area where the chemical accident occurred and any fumes which are present
- Follow standard student assembly, accounting and reporting procedures; modify assembly area if needed to be upwind, uphill, and upstream from the location of the spill
- Wait for instructions from the emergency responders
- Do not take unsafe actions such as returning to the building before it has been declared safe
- If combustible material spill is suspected, refrain from lighting matches or candles, and do not turn off/on electrical switches/equipment including cell phones (remember, electrical sparks can trigger an explosion)
- Document actions and complete incident reports

Additional steps for our school/facility (if any):

- _____
- _____
- _____
- _____

Cyber / Electronic Threat

Staff Actions:

- Report issue to principal / law enforcement (this includes report of sexting)
- Preserve message, image or media on the original electronic device
- Secure the electronic device

***Remember you may not search electronic devices without owner permission or a court order**

Principal / Designee:

- Evaluate level of cyber threat with school technology coordinator and law enforcement
 - **Level One:** Not highly inflammatory. Generally, incident can be solved in-house (most cyberbullying, etc.)
 - **Level Two:** A student or staff member is in danger of harm (highly emotional issue, repeat offender, sexting, hit list, threat of bodily harm, etc.)
- Depending on the severity, call 911, District Support Team and law enforcement
- Conduct investigation and determine all those involved
- Notify parents/guardians of involved students
- Document actions and complete incident reports

Additional steps for our school/facility (if any):

- _____
- _____
- _____
- _____

Death or Serious Illness

(Off campus school event)

In the event of a reported death or serious illness outside the school setting:

Staff Actions:

- Call 911
- Notify principal

Principal / Designee:

- Protect the privacy of the family; the school neither gives nor confirms information to the media or others without consent
- Notify District Support Team, Central Office
- Notify teachers prior to school by using an automated notification system (phone and/or email) or during school prior to notification of students
- Schedule a faculty meeting as soon as possible to: share the details that are known, review procedure for the day, and discuss the notification of students, availability of support services and the referral process for students needing assistance
- Contact the family or visit the home to offer help, condolence and support
- Allow students to meet in guidance office or other appropriate place; students should be encouraged to report any other students who might need assistance
- It may be necessary to designate multiple areas for crisis team/grief counselors to meet with affected students
- Notify the bus driver of the students who will not ride home on their bus
- Students who are extremely upset should have parents contacted to determine appropriate support needed after leaving school
- Offer assistance to parents of impacted students
- If deemed necessary by building principal, at the end of the day a faculty meeting may be called to disseminate additional information
- Document actions and complete incident reports

Additional steps for our school/facility (if any):

- _____
- _____
- _____
- _____

Earthquake

Because earthquakes can strike without warning, the immediate need is to protect lives by taking the best available cover. All other actions must wait until the tremors subside. If persons are protected from falling objects, the rolling motion of the earth may be frightening but may not be dangerous.

If inside:

- Initiate Drop, Cover and Hold
- If no cover is available, get against inside doorway or crouch against inside wall and cover head; stay away from outside walls, windows or other expanses of glass, potential falling objects
- Leave doors open to minimize jamming if the building shifts
- Do not attempt to run through building or outside due to risk of falling objects
- After initial shock, prepare for possible aftershock, then initiate evacuation and standard student accounting (avoid all hazards, i.e., electrical wires, broken glass, etc.)

If outside:

- Move quickly away from building and overhead electrical wires
- Lie flat, face down, and wait for shocks to subside
- Initiate accountability procedures
- Do not attempt to enter building until authorized to do so
- Do not touch fallen wires
- Be alert for instructions from principal or first responders

Assembly Areas:

- Earthquake safe areas will be away from the building and overhead power lines
- Keep everyone away from underground gas and sewer lines (which should be marked prior)
- Call 911, District Support Team
- In the event of aftershocks, students shall be encouraged to remain calm and stay sitting close to the ground
- Administer emergency first aid as needed
- Do not re-enter building until given “all clear” from Incident Commander
- Document actions and complete incident reports

Additional steps for our school/facility (if any):

- _____
- _____
- _____
- _____

Fire

By law, schools practice fire drills on a monthly basis. In case of an actual fire, implement the practiced evacuation procedures and the following steps:

In the event of a fire:

- Sound alarm
- Call 911, superintendent, District Support Team
- Implement evacuation procedures to outside Assembly Area
- Implement plan for any students needing special assistance
- Follow standard student accounting procedures
- Initiate accountability procedures. Some schools use a **card notification system**. The universal colors of a “green card” and a “red card” are used. A “green card” denotes all students are present and all is well and a “red card” signifies a problem
- Do not re-enter building until being given permission to re-enter
- Determine if arrangements need to be made for transportation to alternative location
- Document actions and complete incident reports

See drill schedule and log sample on page 71

Additional steps for our school/facility (if any):

- _____
- _____
- _____
- _____

Gas Leak

All school personnel, including cafeteria managers and custodians, report any suspected gas leak to the principal immediately.

Staff Actions:

- Notify principal
- Move students from immediate vicinity of danger

Principal / Designee:

- Call 911, District Support Team
- If the gas leak is internal, implement evacuation procedures. Refrain from lighting matches or candles, and do not turn off/on electrical switches/equipment including cell phones (remember, electrical sparks can trigger an explosion)
- Notify gas company
- Determine whether to move to alternate location
- If extended stay outdoors in inclement weather, contact transportation to provide bus to transport students to partner school or shelter students on buses
- Do not re-enter building until being given permission to do so by emergency personnel
- If the gas leak is external, all students and staff should remain in the buildings; any students or staff outside should initiate Reverse Evacuation or follow Shelter in Place (seal off windows and doors) until further instructions are received
- Document actions and complete incident reports

Additional steps for our school/facility (if any):

- _____
- _____
- _____
- _____

Hostage Situation / Kidnapping

Staff Actions:

- Notify principal
- Keep all students in their classrooms until further notice

Principal / Designee:

- Initiate Lockdown
- Call 911, superintendent, District Support Team
- Notify all students outside their classrooms (including those outside the building) to report to the nearest safe area
- Under no circumstances should the students be evacuated from the building without approval and/or assistance
- If the hostage taker can be contained in one section of the building, students should be moved from exposed areas to a safer part of the building
- Document actions and complete incident reports

Additional steps for our school/facility (if any):

- _____
- _____
- _____
- _____

Infectious Diseases

Principal / Designee, Staff:

- Exercise appropriate caution and discretion when informing others about an individual with an infectious disease
- “An educational agency or institution may disclose personally identifiable information from an education record to appropriate parties, including parents of an eligible student, in connection with an emergency if knowledge of the information is necessary to protect the health or safety of the student or other individuals.” (FERPA)
- Notify appropriate individuals who are in contact with the child on a regular basis, and insist they maintain confidentiality. Those individuals would include:
 1. Principal
 2. School nurse
 3. Teachers / Aides
 4. School secretary
 5. Counselors
- Consult with school nurse, Central Office and/or health department on potential for outbreak
- Instruct custodial staff to disinfect all effected surfaces
- Determine whether child stays in school or if school closing is appropriate
- Document actions and complete incident reports

Preventative Measures:

- Encourage students, parents, and staff to take everyday preventive actions to stop the spread of germs (CDC, <http://www.cdc.gov/>)
- Encourage students and staff to stay home when sick
- Encourage respiratory etiquette among students and staff through education and the provision of supplies
- Encourage hand hygiene among students and staff through education, scheduled time for hand washing, and the provision of supplies
- Encourage students and staff to keep their hands away from their nose, mouth, and eyes
- Encourage routine surface cleaning through education, policy, and the provision of supplies

Additional steps for our school/facility (if any):

- _____
- _____
- _____
- _____

Missing Person

Staff Actions

- Notify the principal with description of missing person and description of suspect if known
- Move other children (if present) away from area

Principal / Designee:

- Call 911
- Notify District Support Team, Central Office
- Contact the family of the missing person to establish a communication plan
- Assemble the appropriate Emergency Response Team members to manage the crisis
- If the incident occurs during the school day, classroom routine should be maintained
- Conduct immediate search of school building and grounds
- Provide a picture and obtain a full description of the missing person (including clothing) to assist the police
- In cases of kidnapping/abduction, obtain a description of the suspect from witnesses
- When the person is found, contact the appropriate parties as needed
- Prepare an outline of the situation for staff; give factual information, as appropriate, to allow them to respond to students' questions
- Prepare an appropriate notice (preferably in writing) for parents/guardians
- If appropriate, arrange for counseling assistance for students
- Call emergency staff meeting if necessary
- Document actions and complete incident reports

Additional steps for our school/facility (if any):

- _____
- _____
- _____
- _____

Poisoning

Immediate Actions:

- Call 911
- Call the Poison Control Center Hotline 1-800-222-1222
- Administer first aid directed by Poison Control Center
- Notify principal
- Utilize building personnel with knowledge of poisonous materials, first aid training, etc. using Safety Plan
- Seek additional medical attention as indicated
- School official to notify parents/guardians
- In the event of a staff member who has been poisoned, school official should notify spouse or emergency contact
- Document actions and complete incident reports

Preventive Measures:

- Keep poisonous materials in a locked and secure location
- Post the Poison Control Center emergency number in the front office, school clinic, etc.
- Post the names of building personnel who have special paramedic, first aid training, or other special lifesaving or life-sustaining training
- Provide staff with information on possible poisonous materials in the building
- Make sure that Safety Plan is present

Additional steps for our school/facility (if any):

- _____
- _____
- _____
- _____

Rape / Sexual Abuse

When a school is notified that a rape or other sexual abuse may have occurred, the Emergency Response Team, the District’s Support Team and school personnel must protect the identity and right to privacy of the alleged victim and the alleged perpetrator. **It is absolutely mandatory that all information related to the incident be kept confidential.** Refer all questions to local law enforcement.

Rape / Sexual Abuse becomes a crisis to be managed by school staff only when one or more of the following conditions exist:

- A rape or other sexual abuse occurs on campus
- A member of the alleged victim’s family requests intervention
- The alleged victim’s friends request intervention
- Rumors and myths of the alleged incident are widespread and damaging
- Students witness police action or emergency services response

When one or more of the above conditions exists, the following should be implemented:

- Confidentiality should be maintained during the investigation (by all staff members)
- Ensure the short-term physical safety of the student
- The school nurse, counselor or other staff shall administer first aid and secure immediate medical treatment
- Notify appropriate law enforcement, and/or rape crisis center
- Designate the school counselor or staff member closest to the alleged victim to review the types of support she or he may need
- Determine which peers close to the victim may need support
- Take action to control rumors
- Store all records related to rape or other sexual abuse incident and services provided in a confidential file not available to any and/or all staff

Additional steps for our school/facility (if any):

- _____
- _____
- _____
- _____

Suicide

INTRODUCTION

Hinting, writing, or talking about suicide is a call for help and must be taken seriously. When confronted with a situation in which life-threatening behavior is present, immediate mobilization of all appropriate resources is paramount. Under such conditions, commitment to student confidentiality is superseded by the need to initiate lifesaving intervention(s).

The following classifications offer three (3) levels of suicide risk with students:

- 1) **Suicidal Threat or Ideation**
- 2) **Suicide Attempt at School**
- 3) **Suicide Completed**

Do's and Don'ts Regarding Suicidal Ideation

- **DO LISTEN** to what the student is saying and take the suicidal threat seriously.
 - **DO GET HELP** by contacting a school counselor, psychologist, principal or other appropriate resource. Never attempt to handle a potential suicide by yourself.
 - **DO OBSERVE** the student's nonverbal behavior. Facial expressions, body language, and other overt signs are often more telling than what the student says.
 - **DO ASK** whether the student is thinking about suicide. If the indication is "yes," ask how she/he plans to do it and what steps have already been taken.
 - **DO ASSURE** the person that you care and you will find help that will keep her/him safe.
 - **DO STAY** with the student, and if possible, assist with transfer to appropriate mental health professional. The student has placed trust in you, so you must help transfer that trust to another person.
-
- **DON'T LEAVE** the student alone for even a minute.
 - **DON'T ACT** shocked, don't allow yourself to be sworn to secrecy, or don't ignore the threat.
 - **DON'T LET** the student convince you that the crisis is over. Often the most dangerous time is precisely when the person seems to be feeling better. Sometimes the student may appear happy and relaxed simply because they have come to a decision (even if that decision is suicide).
 - **DON'T TAKE** too much upon yourself. Your responsibility to the student in this situation is limited to listening, being supportive and getting her/him to a trained mental health professional/therapist (immediately.)

Suicidal Threat or Ideation

In the event a staff member has reason to believe that a student is a suicide risk or has made a suicidal threat they should:

Staff Actions:

- Keep the student under continuous adult supervision
- Notify the principal, counselor, social worker or school psychologist, but do not leave the student alone

Principal / Designee, Counselor:

After meeting with the student, a Threat Assessment must be completed.

Additional steps for our school/facility (if any):

- _____
- _____
- _____
- _____

Suicide Attempt at School

In the event of an actual suicide attempt:

Staff Actions:

- Notify principal
- Ensure the short-term physical safety of the student

Principal / Designee, Counselor:

- Call 911, District Support Team, Central Office
- School nurse, counselor or other staff shall administer first aid until emergency responders arrive
- The student will be kept under constant observation at all times
- The school principal, (or other designated professional) will communicate with the appropriate school personnel, parents/guardians and counselors to establish an immediate plan of action
- Accompany child to medical facility
- Notify parents of transport
- Follow-up should be made by counselor with parent/guardian to determine appropriate follow-up services needed
- Document all actions taken on behalf of the student (i.e., referrals, phone contacts, follow-up activities, etc.)

Additional steps for our school/facility (if any):

- _____
- _____
- _____
- _____

Suicide Completed

(off campus)

School staff should exercise caution when discussing an “apparent suicide” with students. Often there will be ongoing investigations by the police department, and parents or other relatives may be reluctant to accept the terrible nature of the death. When the cause of death is clear, it is best to request permission from the parents to talk about the suicide with other students.

If news of death by suicide is received, the principal or designee shall initiate efforts to address emotional reactions within the school community.

Staff Actions:

- Notify principal
- Avoid spreading rumors
- Watch for warning signs in other students (such as “copycat” actions)

Principal / Designee, Counselor:

- Once the death has been confirmed notify District Support Team
- Identify any family member(s) that may be at school and provide crisis counseling
- Do not release the names of other family members who attend the school
- If the media requests information, refrain from discussing any details relating to the deceased student; school staff may wish to describe assistance being offered on behalf of students
- Consider calling a faculty meeting to disclose all relevant facts
- Have school counselor or other appropriate professional describe how students may react to the news and suggest how teachers can address questions and reactions
- Allow time for school staff to ask questions and express their feelings; some staff may be particularly upset and may request and/or require support
- Outline procedures for the remainder of the school day
- Provide support meetings for school personnel if the need exists; refer employees to an Employee Assistance Program (EAP) as indicated
- Compile a list of other students deemed to be at risk; consider immediate counseling opportunities as part of the school and district’s commitment to responsible follow-up and recovery
- Allow students to leave class during the day to receive support offered from school personnel, the District Support Team or other designated volunteer resources or community faith-based persons who have received this specific training

- If the school based Emergency Response Team (ERT) and the District Support Team (DST) deem it appropriate, consider avoiding any large group meetings or assembly of students (in an effort to maintain order and control)
- Consider an after school faculty meeting; the following points may be covered:
 1. Debrief the events of the day
 2. Provide emotional support for all staff
 3. Review the characteristics of high-risk students and compile an additional list based on staff observations of student reactions during the day
 4. Announce the plans made by the family for services
 5. To the extent possible, make efforts to ensure that regular routine is followed
 6. In general, recognize a tragic loss of life, without emphasizing the means of death

Activities to be avoided include:

- Special memorial services within the school building
- Flying the school flag at half staff
- Large student assemblies
- Memorials such as trees/stones, etc.

Suicide should not be ignored nor should it be romanticized or sensationalized; it should be dealt with thoughtfully, carefully and compassionately

Additional steps for our school/facility (if any):

- _____
- _____
- _____
- _____

Active Threat Response

(Including hostage situation, intruder, weapons)

These materials offer a starting point when addressing possible school-violence, but are not intended to be a script or to be implemented in rote fashion. At all times it is expected that school personnel will use professional judgment in assessing and addressing potential threats to safety. It is essential to use “warning signs” and other materials responsibly.

Staff Actions:

- Initiate lockdown procedures / barricade door if possible
- If not in an area that can be secured, run out of the building and as far as you can to a safe location
- Call 911
- If lockdown and running away aren't possible, attempt to disrupt or incapacitate the person causing harm (this is a last resort)
- Notify principal of situation
- Follow lockdown protocol
- Wait for further instruction

Principal / Designee:

- Initiate Lockdown (if not already completed)
- Call 911, superintendent, District Support Team
- Attempt to determine:
 - Location of the threat and number of persons involved
 - Physical description of persons in harm
 - Number and type of any weapon being used
- Follow lockdown procedures until clearance given by local law enforcement
- Document actions and complete incident reports

Additional steps for our school/facility (if any):

- _____
- _____
- _____
- _____

Threat Assessment Protocol

Introduction

These materials offer a starting point when addressing possible school based acts of violence, but are not intended to be a script or to be implemented in rote fashion. At all times it is expected that school personnel will use professional discernment in assessing and addressing potential threats to safety. Any Threat Assessment Protocol used should be a systematic process that is designed to:

- Identify persons of concern
- Gather information/investigate
- Assessment the person and the situation
- Manage the person/situation

According to the 2019 School Safety and Resiliency Act (p. 10 of 44) “The district’s school safety coordinator (SSC) shall designate a school safety and security threat assessment team at each school of the district consisting of two (2) or more staff members in accordance with policies and procedures adopted by the local board of education to identify and respond to students exhibiting behavior that indicates a potential threat to school safety or security.” Members of a threat assessment team may include school administrators, school counselors, school resource officers, school-based mental health services providers, teachers, and other school personnel.

KRS 158.1559 Superintendent of each local school district shall require the principal of each school within the district to provide written notice to all students, parents, and guardians about the provisions of KRS 508.078, and the potential penalties for terroristic threatening -- Notice shall be given within ten days of the first instructional day of each school year. The superintendent of each local school district shall require the principal of each school within the district to provide written notice to all students, parents, and guardians of students within ten (10) days of the first instructional day of each school year of the provisions of KRS 508.078 and potential penalties under KRS 532.060 and 534.030 upon conviction.

KRS 158.4412(3) provides Immunity from Civil or Criminal Liability. “A school District, School Safety Coordinator, and any school employees participating in the activities of a school safety and security threat assessment team enjoy immunity from civil and criminal liability regarding their participation in the threat assessment process as provided in KRS 158.4412(3).”

Threat Assessment Procedures include:

- Receive Report of Possible Threat (written, social media, verbal, etc.)
- Screen Report
- Gather Information
- Organize and analyze information
- Make Assessment
- Develop and Implement Case Management

Threat Assessment Protocol

Threat Assessment Screening Tool

This Threat Assessment Screening Tool is used in the initial screening of cases to determine (a) whether an **imminent threat or danger** to a school or persons within a school exists; and (b) to determine if there is a need to run a threat assessment

NOTE: If the Threat Assessment team believes there to be an imminent threat or danger, immediately CALL 911 to alert law enforcement and follow established safety procedures.

Person administering this initial screening tool: _____

Person (s) of concern: _____

Person of concern's relationship to the target/school: _____

Date of Initial Report: _____

Content of Initial Report: _____

Screening Questions:

Using information from the initial report and any other information that is readily available or quickly obtainable, answer the following questions:

1. Is this an emergency? Does this situation pose an immediate danger or imminent safety concerns?

- YES it is an emergency/immediate danger. Take the following steps:**
 - IMMEDIATELY NOTIFY LAW ENFORCEMENT** – Local law enforcement should be notified immediately in order to take immediate steps to respond and contain the threat. Law enforcement will determine next steps (such as executing a search, make an arrest, and/or get the person to an emergency room.)
 - MAKE OTHER NOTIFICATIONS** – Notify anyone that is/may be directly impacted so as to inform and keep others safe (i.e., parents of a targeted victim, the targeted victim, teachers/staff supervising the targeted victim and the person of concern, parents of the person of concern, etc.)
 - RUN a Threat Assessment INQUIRY/INVESTIGATION** – Once the emergency has been contained, the Threat Assessment team should run a threat assessment.
- NO, it is not an emergency. Answer Screening Question 2 below.**

2. Is there a need to run a threat assessment?

Answer each of the following questions based upon the initial report and a review of readily available information.

2A. Has the person threatened violence or made any other communications about intent or plans for violence?

2B. Have there been other behaviors that raised concern about violence to others/self & others?

YES to either 2A or 2B—Answer sub-questions below:

Did the person understand that they made a threat?

Did the person mean/intend the threat?

Did the person refuse to apologize/take back the threat?

If the person has an IEP or 504 Plan, is the behavior inconsistent with baseline behaviors and/or cannot be managed with an existing behavior plan or other interventions already in place?

If there is a YES to any of these sub questions, the team should run a threat assessment.

PROCEED TO FULL THREAT ASSESSMENT.

NO to both 2A and 2B – Follow the steps below:

**DOCUMENT INITIAL REPORTING AND SCREENING
ADD INFORMATION TO DATABASE**

The Threat Assessment Case Worksheet is used to assist in determining whether the person/situation poses a threat of violence to others (or poses no threat of violence).

Gather Additional Information About the Person/Situation

Assessing whether there is a threat posed will generally be based on the information that is obtained from various knowledge sources, such as parents, students, teachers (former teachers), faith-based staff, school staff/employees, etc. The Threat Assessment Team should gather as much information on the person/situation of concern as possible.

Answer Investigative Questions To Analyze Available Information

The investigative questions are designed to assist a Threat Assessment Team with understanding the specific concerns regarding the person/situation of concern, any motive and potential target(s), and ultimate likelihood of the ability to carry out an act of violence. The responses obtained will then be considered and used to answer the assessment questions in the full protocol (see note below).

Make The Assessment

The Threat Assessment Team should review and discuss the responses obtained during the full *Threat Assessment Protocol. Using that information, the Team should then determine whether the person/situation **poses** a threat of violence.

****Please note: Full Protocol Documentation will be supplied to schools upon KCSS Threat Assessment Training. To schedule a training, contact the Kentucky Center for School Safety (KCSS) Training Coordinator at 877 805-4277***

Weather Related Emergency

Watches: Indicate that conditions are right for development of a weather hazard. *Watches* cover a larger area than *Warnings*. Watches usually have lead times of approximately 1-2 hours (tornado or thunderstorm), 3-12 hours (flash flood), and 12-36 hours (river flood or winter storm).

Warnings: Indicate that a hazard is imminent and the probability of occurrence is extremely high. Warnings are issued based on eyewitness reports or clear signatures from remote sensing devices (radar, satellite). Warnings usually have lead times of approximately 30 minutes or less (for thunderstorm type events), and 6-18 hours (for river floods and winter storms). The NOAA Radio should be programmed on hand held radios and/or digital Wi-Fi enabled devices. If electricity were lost weather information would still be available. If generators are not available, alternative energy sources such as solar or crank may be used.

Advisories: Issued when the weather is expected to disrupt normal routines, but is not expected to be life threatening (e.g., 2-3 inches of snow, dense fog, etc.).

Upon Issuance of a Watch or Advisory

Principal / Designee:

- Activate appropriate members of school Emergency Response Team to be alert for possible change in weather status
- Monitor weather reports for change in conditions
- Document actions and complete incident reports

Upon Issuance of a Warning

Principal / Designee:

- Implement procedure for use of Safe Zones for Severe Weather
- All students and staff proceed to designated Safe Zones for Severe Weather
- Remain quiet to hear further instructions
- Occupants of portable classrooms should move quickly to the main building to designated Safe Zones for Severe Weather
- Follow standard student accounting and reporting procedures
- Remain in the Safe Zones for Severe Weather until the “all clear” is given
- In the event of building damage, students should be evacuated to safer areas of the building or away from the building
- If evacuation occurs, do not re-enter the building until given the “all clear”
- Document actions and complete incident reports

Additional steps for our school/facility (if any):

- _____
- _____
- _____
- _____

RECOVERY

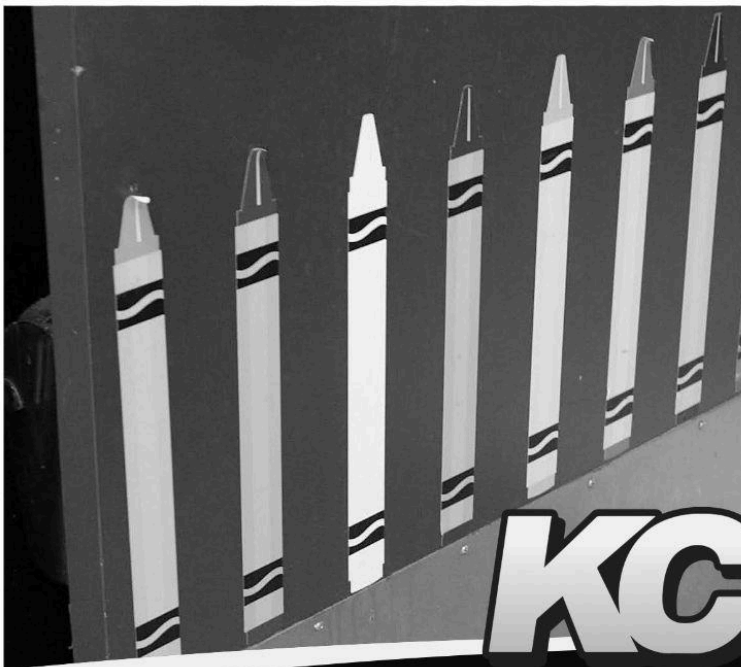
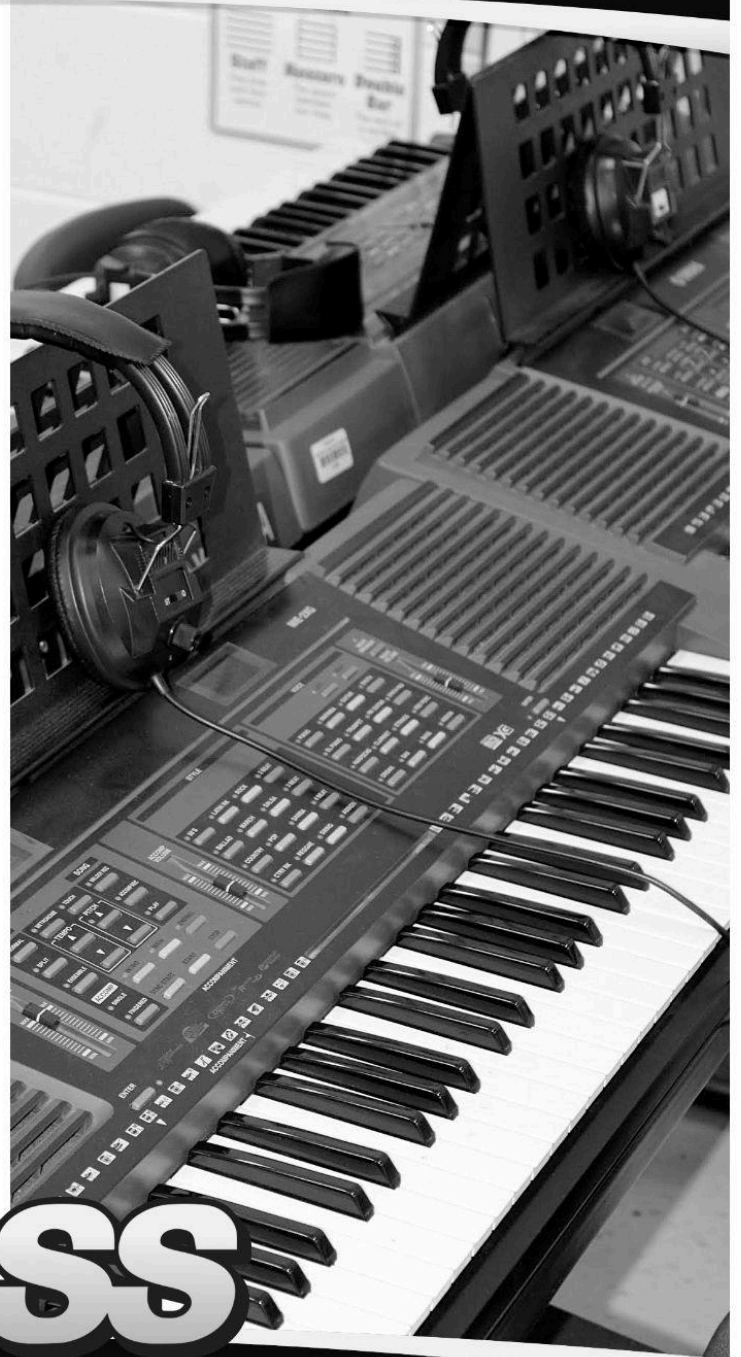

KCSS

**KENTUCKY CENTER
for SCHOOL SAFETY**

Key Components of Recovery

Schools and their larger community are confronted with putting the pieces back together following sudden, tragic events such as death or serious injury to students and staff, bus accidents, fires, natural or man-made disasters and violence. The aftermath of tragedies on individual children and adults is not simple to predict. According to the National Institute of Mental Health, both adults and children demonstrate a wide range of reactions following a catastrophic event.

The goal after an emergency is to return to the business of learning and restore the infrastructure of the school as quickly as possible. There are four key components of recovery that need to be addressed so that a smooth transition to a relative state of normalcy can be achieved and the healing process can begin. They are:

1. **Emotional and Behavioral Recovery**
2. **Academic Recovery**
3. **Physical/Structural Recovery**
4. **Business/Fiscal Recovery**

Emotional Recovery

The purpose of emotional recovery is to promote coping and resiliency for students, staff, and their families following an emergency or crisis. An assessment of their emotional needs is important to determine those who will need intervention by a school counselor, school psychologist, or other mental health professional. Community based resources need to be identified prior to an emergency and available for families, who may seek treatment. Planning for emotional recovery involves establishing key community partnerships, developing policies, providing training, and developing memorandum of understanding (MOU).

- Community Partnerships
 - Family Resource and Youth Centers
 - Counseling Agencies
 - Law Enforcement
- Policies
 - District Policies
 - SBDM Policies
 - Legislative Requirements
- Training
 - District Requirements
 - State Requirements
- MOU's
 - Community Partners (Students and Staff)
 - Facilities

For some trauma victims, adverse effects fade with emotional support and the passage of time. Others are more deeply affected and experience long-term consequences. These reactions are normal responses to an abnormal event. Although no one can predict who will experience the most severe reaction to trauma, the more direct the exposure to the event, the higher the risk for emotional harm.

Suggestions for Schools

- Restoring a learning environment as quickly as possible
- Modeling how to recover from the event
- Maintaining basic educational goals

Suggestions for administrative staff, counselors and teachers

- Creating working partnerships among groups inside and outside of the school
- Following familiar school routines
- Acknowledging the trauma through shared activities and observances
- Representing safety and security
- Supporting children and their families
- Creating opportunities to support caregivers
- Having trained crisis intervention personnel be highly visible in the schools following a crisis
- Allow trained crisis intervention personnel to be in the school as long as needed
- Remembering that children and their communities are resilient when supported adequately

Academic Recovery

The following collection of recovery measures is designed to assist teachers and other professionals as they help students and adults begin the recovery and healing process. It is essential for school administrators to recognize that recovery is a long-term process of supporting people who have experienced abnormal stressors. Initially, individuals may be in shock and may require support to meet basic physical and social support needs. Restoring structure and routine is the key purpose of Academic Recovery; and a quick return to “a normal school day” will enhance the healing process.

Short Term Academic Considerations:

- Quick decision making regarding school/academic routines
- Brief administrators and staff on what is expected of them in the classroom
- Over-communicate academic expectations
- Communicate with parents/guardians on events and the plan
- In general, maintaining the school routine is helpful
- Can the school remain open?
- Can the school routine be maintained? Modified?
- Are academic materials needed?

In the months and years that follow a critical incident, individuals may require additional assistance and continued academic support.

Long Term Academic Considerations:

- Arrange for Homebound/tutoring services for students unable to attend school
- Encourage and support students in the hospital
- Rearrange tests or assignments
- Determine curriculum “triggers”
- Allow for periodic visits to school counselors (around anniversaries, similar events, etc.)

Physical / Structural Recovery

In the aftermath of a crisis, buildings and grounds may need repairing, repainting and/or landscaping. Restoring facilities to enable the educational operations is an essential part of the planning process. Relocation of educational services and administrative operations may be necessary. Communication will be key with all stakeholders, students, staff, parents and community.

Considerations for Physical Recovery:

- Assess building/structural component (e.g., Damage Assessment Team)
- Ensure human safety at educational sites and staff availability to teach
- Resume transportation and food services
- Determine availability of equipment and supplies (books)

Business / Fiscal Recovery

Critical business functions within the school/district have to be restored as soon as possible after the occurrence of an emergency or crisis. It is imperative that the staff are supported. Administrative functions such as payroll systems, accounting departments and personnel records will be necessary for full operation of the school district. Unexpected expenses can tax the budget or large dedicated donations and gifts can require time and resources to manage.

Considerations for Business Recovery:

- Determine responsibilities to continue educational function
- Identify, in advance, who has responsibility for closing schools, or sending students/staff to alternate locations
- Identify who is responsible for restoring which business functions for schools/districts
- Identify succession plans
- Ensure systems are in place for rapid contract execution in the event of an emergency
- Institute a system for registering out of district students, and for registering students into other schools

General Strategies for Follow-up to Emergencies / Critical Incidents

The following information may be useful in the days and weeks following an emergency. Long-term follow-up procedures are also listed.

The Day After: Workday Two of Emergency Management

Convene Emergency Response Team and faculty/staff members to update them on any additional information/procedures.

1. In case of death, provide funeral/visitation information.
2. Identify students and staff in need of follow-up support and assign staff members to monitor vulnerable students:
 - Coordinate counseling opportunities for students
 - Announce ongoing support for students with place, time, and staff facilitator
 - Provide parents with a list of community resources available to students and their families
3. Convene District Support Team to assist with debriefing.
 - Assess system-wide support needs, and develop planned intervention strategies
 - Discuss successes and problems
 - Discuss actions to improve the response (After Action Reporting)
4. Allow staff the opportunity to discuss their feelings and reactions to the incident. The Emergency Response Team should provide a list of suggested readings to teachers, parents and students.
5. Develop a process for screening and registering volunteers.
6. Develop a process for inventorying district and donated supplies.
7. Continue to communicate with parents/guardians and community stakeholders.

Long-Term Follow-up and Evaluation

1. Amend Emergency Response Protocols if needed. The After Action Reporting process is very helpful in this area. This strategy is designed to identify and record perceived strengths and weaknesses in the overall activities that were offered.
2. Write thank-you notes to people who provided support during the emergency.
3. Be alert to anniversaries and holidays. Often students and staff will experience an “anniversary” trigger reaction the following month(s) or year(s) on the date of the emergency, or when similar crises occur.
4. Be alert to post-event activities that may trigger reactions following month(s) or year(s) on the date of the emergency, or when similar crises occur.

Critical Incident Stress Management (CISM)

Critical Incident Stress Management is a comprehensive, integrated multi-component crisis intervention system. CISM services provide a framework for the application of education and crisis intervention during the acute stage following a critical incident. These services enhance and compliment the delivery of traditional mental health services and include:

- 1. Pre-crisis preparation:** Working with schools to help set expectations for what to do when a critical incident occurs.
- 2. Individual consultation:** A structured one-to-one technique used by a trained counselor or professional after a critical incident.
- 3. Briefing:** A presentation to groups following a crisis or critical incident to share information, reduce and dispel rumors, and provide details of action plans.
- 4. Defusing:** A group crisis intervention technique conducted by a trained facilitator, usually occurring in the first 12-24 hours after a critical incident.
- 5. Debriefing** (a.k.a., Critical Incident Stress Debriefing or CISD). A structured small-group process targeted toward mitigating or resolving the psychological distress associated with a critical incident or traumatic event, usually occurring in the first 10 days following an event.
- 6. Parent/family/organization consultation:** A group process conducted to provide ongoing education and support to families, parent groups or organizations following a critical incident.
- 7. Referral/follow-up:** A process to assure that individuals experiencing intense symptoms and who need ongoing support will be referred for appropriate mental health services.

Teachers Helping Children After a Critical Incident

This resource was designed to help teachers assist children and is useful for general disasters as well as emergencies that occur in the lives of individual children.

Emergencies are very traumatic events for children. It's difficult for them to understand and accept that there are events in their lives that can't be controlled or predicted. Worst of all, we adults can't "fix" a disaster, can't solve it, and can't keep it from happening again.

One common way to organize the above interventions is to set up a "Drop in Room." A Drop in Room is a safe, welcoming place for students or staff to gather during the school day for group or individual support from trained team members.

Ways Teachers Can Assist Students

- Cope with your own natural feelings of helplessness, fear, anger, until you do this, you won't be able to effectively help the children
- Learn to recognize the signs and symptoms of distress and post-traumatic stress reactions
- Put the emergency or critical incident in context; provide a perspective
- Communicate a positive "I'm not helpless" attitude
- Start the healing process; help children to feel relieved and soothed
- Identify children who may need intervention – refer to the appropriate mental health care profession
- Consider the use of comfort animals in weeks following event

Ways Schools Can Assist Employees

- Make all employees aware of the Employee Assistance Program
- Provide a list of support groups
- Allow group meeting time
- Allow time for teachers to take a break during the day
- Provide on-site counseling to employees and spouses
- Be as transparent as possible concerning all facts of the event
- Consider the use of comfort animals in weeks following event

Information Sheet to Share with Parents

Helping Your Child After A Crisis:

Children may be especially upset and express feelings about the disaster. These reactions are normal and usually will not last long. Please note children may not be able to express their feelings about the disaster and may express them through alternative behavior patterns. Listed below are some behaviors you may see in your child:

- Excessive fear of darkness, separation, or being alone
- Clinging to parents, fear of strangers
- Worry
- Increase in immature behaviors
- Not wanting to go to school
- Changes in eating/sleeping behaviors
- Increase in either aggressive behavior or shyness
- Bed wetting or thumb sucking
- Persistent nightmares
- Headaches or other physical complaints

The following will help your child:

- Talk with your child about his/her feelings about the disaster; share your feelings too
- Talk about what happened; give your child information he/she can understand
- Reassure your child that they are safe; you may need to repeat this reassurance often
- Hold and comfort your child often
- Spend extra time with your child at bedtime
- Allow your child to mourn or grieve. If you feel your child is having problems at school, talk to his/her teacher, counselor or principal so you can work together to help him/her

Ongoing Recovery

Please reread this sheet from time to time in the coming months. Usually a child's emotional response to a crisis will not last long, but some problems may be present or recur for many months afterward. In such cases consideration should be given to making a referral to the community mental health center.

Disasters and Their Effects

What is a disaster?

A disaster is a devastating, catastrophic event that can be life threatening and/or injury producing, which may create the following distressful experiences:

Potential experiences or feelings:

- Sense of fear, worry
- Disruption of home, routine, etc.
- Feeling that one's life was threatened
- Witnessing injuries, death, pain
- Feeling trapped and isolated
- Being out of control of something threatening to life's basics: food, shelter, clothing, people, comfort...even life itself
- Having flashbacks of other catastrophes
- Feeling cut-off from services
- Being separated from loved ones
- Having a sense of mortality
- Feeling "survivor guilt"
- Children who are forced to become "parents" to adults who are scared or worried

Symptoms of Distress in Children

As a result of traumatic experiences some children will show a variety of symptoms of distress. The teacher must first know a child's baseline ("usual") behavior and cultural/ethnic responses before he/she can identify "unusual" or problem behavior in a child.

Symptoms:

- Any unusual complaints of illness
- Keeping isolated from the rest of the group
- Child seems so pressured, anxious that he/she somehow dominates, has to distract others, or is otherwise in need of attention
- Changed behavior/appearance
- Resistant to opening up (however, child might just be shy, may have language or cultural barrier)
- No eye contact
- Difficulty concentrating, can't focus
- "Feisty" or hyperactive/silly, giddy
- Any emotional display; crying, "regressed" behavior (less than age-appropriate)
- Lack of emotional expression
- Poor performance
- Can't tolerate change; can't move to next task
- Lethargic, apathetic
- Easily startled, jumpy

Understanding Age-Appropriate CISM Interventions

When providing Critical Incident Stress Management (CISM, Everly & Mitchell) interventions, it is essential to tailor your approach to the developmental level of the students involved. The following chart illustrates a range of minutes suitable for discussion for different age levels, and from “teacher led” to “counselor led” interventions. In general, younger students need more teacher led interventions using activities (as opposed to “discussion”), while older students benefit from counselor led, verbal discussions.

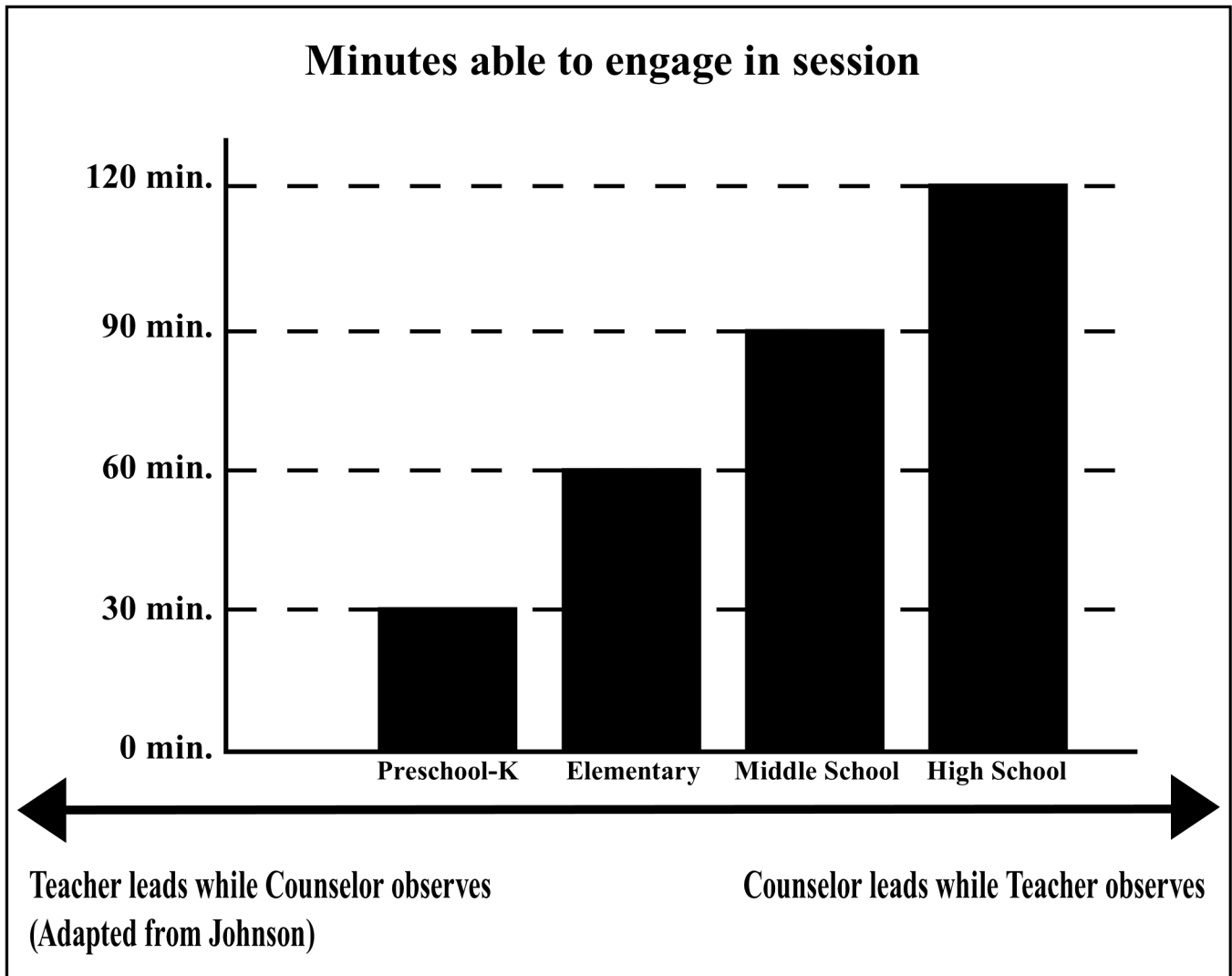

Recovery

If You Have Concerns:

If you have concerns, refer those children to your **school counselor**.

NOTE: One sign of successful defusing of your students is that they feel better. Another sign of success might be that the defusing process surfaced other problems that will come to your attention. These problems might take on a variety of forms.

- Symptoms might be the same as those for anxiety or depression (physical symptoms, persistent avoidance of being alone, unrealistic worries about harm)
- Child is not able to “let go” of a memory
- The degree of emotionality and the degree of silence are both clues (be sure to talk with the child and simply ask them quietly, confidentiality, how they are feeling and coping)
- Make note of other physical manifestations of stress (as a result of the impact of the event)
- Be aware of different forms of adjustment in each child
- The teacher is not meant to be in the role of “diagnostician”; refer those children you are concerned about to a school counselor, social worker or school psychologist
- Some children may be predisposed to adverse reactions following a critical incident (generally, these are children who have experienced other loss, relocation, death, abuse, crime, etc.)
- An anniversary date of a disaster or death is a predictable time when memories and associated problems may resurface
- Post event drills and discussions may trigger students’ anxieties concerning the event be sensitive of these feelings

Refer the student if you are unsure:

- Alert parent/guardians of your concerns
- Contact your school counselor/social worker/school psychologist
- Refer the student to the Student Assistance Team (if applicable)
- Consider a referral to mental health professionals in the community

Through using the methods and techniques in this guide and adding your own unique perspective, expertise and energy, you will help children and perhaps, yourself recover from a traumatic experience.

Classmate Tragedy

The following section is designed to assist the teacher or counselor in preparing the class to help a student who has experienced a tragedy prior to their return to the class.

Example: Death of a friend or family member

- Explain what is known of the loss
- Ask if other students have experienced the death of a friend or family member?
- Are there things people said or did that made you feel better?
- How do you think our classmate might be feeling?
- What could you say that might help him/her know you care? Guide students' responses towards helpful comments and away from less helpful comments.
- What would you want someone to say to you if you experienced the death of someone close?
- Are there things you could do that may help them feel better?
- We can take our cues from the person that will guide our actions. What might some of those cues be?

When A Grieving Classmate Returns (First Words):

- The classmate probably feels like he/she is from a different planet when returning to school
- At least say, "hello," "welcome back," "I'm glad to see you," or something similar
- The brave might even say: "I missed you," "I'm so sorry to hear about your ___'s death."
- Even braver friends might make statements like, "It must be incredibly tough to have your ___ die."
- Other options include: write a brief note or card, call, etc.
- If your classmate cries, that is okay; you did not cause the grief; offer comfort and a tissue

Helping the Classmate Adjust to the Class:

- Offer to provide past notes from missed classes
- Offer to provide notes for comparison for the next week or so (your classmate's attention span will probably vary for several weeks)
- Give the classmate your phone number to call if having problems with homework
- Ask your classmate if you can call to check on how homework is going
- Offer to study together in person or over the phone; this might help with both motivation and with concentration; grieving students frequently do not feel like doing school work

Some Don'ts:

- Don't shun the student, speak to them
- No cliché statements (e.g., "I know how you feel" when nobody knows the unique relationship the classmate had with the deceased)
- Don't expect the person to snap back into their "old self"
- Don't be surprised if classmate seems unaffected by the loss, everybody has his/her own way of grieving
- Don't process the event in a classroom environment
- Don't say you will be okay
- Don't be afraid to ask appropriate questions about the deceased, like "what did you and your ___ enjoy together?" (people often like to talk about the people they grieve)
- Just because the classmate may seem to be adjusting to school again, don't assume the grieving has stopped, nor the need for comfort and friendship there is no time table

Caring for the Care Provider

General Reactions to Emergencies or Critical Incidents in Adults:

First Reactions May Include:

- Numbness, shock, difficulty believing what has occurred or is in the process of occurring
- Physical and mental reactions may be very slow or confused
- Difficulty in decision making; uncertainty about things; it may be difficult to choose a course of action or to make even small judgment calls

Ongoing Reactions May Include:

- Loss of appetite, difficulty sleeping, loss of interest or pleasure in everyday activities
- Desire to get away from everyone - even family/friends
- Emotional liability; becoming irritable or upset more quickly than usual
- Feelings of fatigue, hopelessness, helplessness
- Digestive problems; headaches or backaches
- Difficulty accepting that the emergency has had an impact or difficulty accepting support from friends and the community

Some Things That Can Be Helpful:

- Take time to relax and do things you find pleasant; getting away for a few hours with close friends can be helpful
- Stick with your regular routine for a while; avoid making changes, even if it appears to be a positive change
- Get regular exercise or participate in a regular sport; activity soothes anxiety and helps you relax
- Keep your days as simple as possible; avoid taking on any additional responsibilities or new projects
- Tap sources of assistance with your workload - have students, instructional assistants, or volunteers help grade papers, take care of copying, or help with other time-consuming tasks
- If symptoms of stress persist beyond a few weeks or are severe, seek professional help

Suggestions for Students Attending a Visitation or a Funeral

Keep in mind:

- Expect to feel nervous when going to a funeral home or a funeral
- Go with a friend or ask a parent to accompany you
- If this is the first time you've seen the parents, simply offer your condolences; just say, "I am so sorry about ___'s death" (this may open a conversation)
- Point out something special to you about the deceased
- If the visitation or funeral is open casket, view the body if you want; you do not have to

Later Involvement:

- After the funeral you may choose to continue to visit the parents; they may continue to want to see the friends of their deceased child
- Continue to talk about their deceased child from time to time

When Visiting Grieving Parents

This information should be helpful to students when interacting with the parents of a deceased friend. **Always respect the wishes of grieving parents.** These suggestions must fit the parents' needs and requests, as well as the student's own comfort level.

First Steps:

- In the vast majority of cases the parents find it comforting to see friends of their deceased child
- If you were a close friend of the deceased and you know the parents, then go visit them at their home
- If you were a friend but had not met the parents (yet they know who you are), you might still visit the home
- Other friends might wait until the visitation or funeral
- Send the parents a note or card

Communication:

- When you visit, do not worry about what to say; your presence is all that is needed; if you wish to take a flower or anything meaningful, that's all right too
- Don't be afraid you will upset the parents by asking or talking about the deceased; they are already upset
- Just sitting with the parents will most likely fill the silence
- Listen, no matter what the topic
- If you were a really close friend, the parents might be pleased for you to visit the deceased friend's room (if you are comfortable doing so)
- You might ask what you can do for them; ask other relatives what you might do to help
- Do not try to take away the grieving parent's pain
- Talk about the deceased person (grieving people often like telling stories about the deceased, "do you remember the time...")
- Offer suggestions only when advice is asked

Memorials

When a member of the school dies often people will want to find ways to memorialize the student or staff member. A word of caution, carefully think through the type of tribute you pay to a person who has died.

Consider these points and examples:

- In general, memorials should focus on the life lived, rather than on the method of death.
- Yearbook memorials should be a regular sized picture with a simple statement such as “We’ll miss you”.
- If a school were to create a permanent or lasting memorial for one person, it would be difficult to refuse a similar memorial for another person. For example, a school that planted a tree for a student who died realized this was needed also for a second death and then a third. The resulting group of trees came to be referred to as “the graveyard” by students. Another school had a “memorial tree” die during one dry summer and had to address the hard feelings of the family who thought the tree had not been given proper care.
- There are many wonderful ways to support student’s as loved one’s do need to be remember, examples include: cards, food, kind words, work parties for relatives, scholarship funds, contributions to a favorite charity, flowers, or being remembered after the urgent time of the tragedy.
- Parents and loved ones especially want to know people miss the person and there was great sadness at the loss; they also want to know people assisted the grieving friends.
- Permanent or lasting memorials are not encouraged as a way for schools to remember someone who died as a result of suicide.

Suicide

A school's general response to a suicide does not differ markedly from a response to any death. However, some issues exclusive to suicide require specific attention.

School administrators must allow students to grieve the loss of a peer without glorifying the method of death. Over emphasis on a suicide may be interpreted by vulnerable students as a glamorization of the suicidal act. In rare cases this can trigger other individuals with similar tendencies to consider suicide as a viable option.

The following “**DO’s**” and “**DON’Ts**” will help school staff limit glamorization of suicide:

- **Do** acknowledge the suicide as a tragic loss of life
- **Do** provide support for students profoundly affected by the death
- **Don’t** organize school assemblies to honor the deceased student
- **Don’t** dedicate the yearbook, newspaper articles, proms, athletic events, or advertisements to the deceased individual
- **Don’t** pay tribute to a suicidal act by planting trees, hanging engraved plaques or holding other memorial activities

A suicide in the school community can heighten the likelihood, in the subsequent weeks, of “copycat” suicide attempts and threats among those especially vulnerable to the effects of a suicide. To prevent further tragedies, students considered to be especially susceptible to depression/suicide must be carefully monitored and appropriate action taken if they are identified as high risk. These efforts require an intensive one on one intervention rather than a school wide response.

REFERENCES AND RESOURCES



KCSS

KENTUCKY CENTER
for **SCHOOL SAFETY**

Glossary of Terms and Concepts

Assembly Area

A pre-designated area where personnel and students are trained to gather following directives to evacuate buildings. Sites chosen should minimize exposure to hazards, provide quick and accessible shelter for all and consider the needs of persons with disabilities. Monitoring the safety and well-being of students and staff begins here. Most experienced trained crisis interveners should be assigned here and begin the provision of on scene support.

Briefing

An educational and informational presentation to groups following a crisis or critical incident. Objectives would include; sharing the official nature and scope of the event to reduce and dispel rumors, provide details concerning the plan of action the school is taking to manage the crisis and mitigate its effects and group education in stress management within naturally occurring support systems.

Cardiac Emergency Response Plan

The American Heart Association defines a Cardiac Emergency Response Plan as a written document that establishes specific steps to reduce death from cardiac arrest in school settings.

Communication

Plans should have established lines of internal communication (i.e., within the school), and external communication (i.e., with the district office and community). Plans should include provisions for after hours communication and alternate means if telephone lines are disabled.

Community

A group of persons who are closely affiliated. Affiliation may be natural, such as a neighborhood, school, fire service, or other existing organizations or groups or they may be artificial such as passengers on a plane who are affiliated by the mutual experience of a crisis or critical incident.

Coping skills

A range of thoughts, feelings and behaviors utilized to decrease the negative effects of an experience or to master a threatening situation. Individuals who have successfully worked through past traumatic events often develop strengths and coping skills that help them and others facing current traumatic events.

Crisis

A state in which coping skills are overwhelmed, leaving the individual feeling out of control, helpless and anxious.

Crisis Intervention

The application of short term repeated interventions designed to support problem solving, reduce feelings of isolation, helplessness and anxiety and promote return to normal functioning. Crisis intervention practice over the past 20 years has been multidisciplinary. Paraprofessionals and volunteers have been primary caregivers (Caplan, 1964).

Critical Incidents

Events that overwhelm an individual's capacity to cope. They are psychologically traumatic, cause emotional turmoil and cognitive problems and often result in behavioral changes. These effects can be lasting, depending upon the quality of the experiences during and shortly after the incident.

Defusing

A group crisis intervention technique conducted by a trained facilitator. It provides a supportive, safe interactive process among individuals in small groups, providing clarity and complete expression of the event and experiences. It is used to reduce the danger or tension in a difficult situation.

District Support Team

Initially, the Team directs the process of adapting this guide to reflect local conditions. Ongoing, the District Support Team serves to assist the schools when an emergency occurs and the need exceeds the school's resources.

Drop-in-room

A safe welcoming place for students to gather during the school day with their peers for group and one-on-one support from trained crisis intervention team members after a traumatic event, such as the death of a fellow student or teacher.

Emergency Operations Plan

A written document as a consolidated plan to prevent, protect, mitigate, respond to, and recover from emergencies. It is the modified version of this guide, tailored and fine-tuned to meet the unique needs and resources of a given school. The plan includes Emergency Response Team assignments, emergency numbers, protocols, etc.

Emergency Response Team

School-based teams of individuals with specific duties to perform in order to prepare for, and respond to, emergencies. The Team develops the plan to meet individual school needs, and implements the plan should the need arise.

Emergency Operations Protocols

Emergency Operations Protocols are the step-by-step procedures for schools to implement in the event of an emergency.

Grief

The normal, healthy, appropriate response to death or loss. Each person grieves in his or her own way, learned by experience with loss over the years. It is described as a journey through an intense range of emotions; including denial and isolation, anger, bargaining, depression, and acceptance.

Incident Command System

Is a nationally recognized organizational structure designed to handle: Management, Operations, Logistics, Planning, and Administration & Finance. The ICS allows for appropriate utilization of facilities, equipment, personnel, procedures, and communications. The **Incident Commander** is the highest-ranking official in charge of the emergency response operations to accomplish stated objectives pertaining to an incident.

Incident Commander

Highest ranking official in charge and responsible for the emergency/disaster operations. The Incident Commander (in a school setting the IC is typically the principal or his/her designee) directs from a command post set up in close proximity to the incident.

Individual Consultation

A crisis intervention technique utilized by a trained counselor or mental health professional in a one-on-one confidential contact utilizing a structured model.

Leadership

The importance of strong leadership cannot be overstated. Leadership ensures that emergency preparedness will be a priority and that adequate resources will be allocated to create and implement district and school-based plans. At the district level leadership should come directly from the superintendent, at the school level, from the principal.

Mitigation

Mitigation means the capabilities necessary to eliminate or reduce the loss of life and property damage by lessening the impact of an event or emergency. In this document, mitigation also means reducing the likelihood that threats and hazards will happen. This applies to pre-crisis steps, as well as crisis intervention techniques designed to reduce the psychological and emotional effects following a traumatic event.

Peers

Emergency services and school personal trained as peer counselors who provide crisis intervention services following crises and disasters.

Practice

Practicing the plan consists of drills, tabletop exercises, orientation for staff, etc. It is generally recommended that schools start with basic orientation and tabletop exercises prior to engaging in fullscale simulations or drills.

Prevention

Prevention is the action districts and schools take to prevent a threatened or actual incident from occurring. Prevention can best be described as a set of pro-active strategies that will enhance the safe and orderly learning environment at the district and school building levels.

Protection

Protection means the capabilities to secure districts and schools against acts of violence and man-made or natural disasters. Protection focuses on ongoing actions that protect students, teachers, staff, visitors, networks, and property from a threat or hazard.

Public Information Officer (PIO)

The official spokesperson designated by an organization to coordinate internal and external communications. This person handles all requests for information and proactively provides consistent, accurate and timely information. This person is responsible for establishing a staging area for the media. This person or their assistant/designee is to maintain a log of all actions and communications given. This person will also prepare press releases, will keep the Incident Commander appraised and keeps all documentation to support history of the event.

Recovery

Recovery is the process of assisting with physical, psychological and emotional trauma associated with experiencing tragic events. Recovery *during* an emergency can address immediate short-term needs, while *ongoing* recovery can last for months or years.

Referral

During individual and group crisis intervention sessions, trained peers and mental health professionals are actively assessing and monitoring the overall status of survivors. Any indication of the need for medical supervision or the threat of harm to self or to others requires immediate transfer to appropriate level/provider of care.

Response

Response means the capabilities necessary to stabilize an emergency once it has already happened or is certain to happen in an unpreventable way; to establish a safe and secure environment; to save lives and property; and to facilitate the transition to recovery.

Shock

Psychological and emotional defense shield characterized by numbness, confusion and disorientation during which time the full impact of what has happened is not totally absorbed by the survivor.

Shelter in Place

Procedure designed to protect individuals from an outside influence such as the release of chemicals. Usual procedures include: closing doors and windows; placing tape or wet towels around doors, windows and vents; and turning off pilot lights, air conditioning and exhaust fans. No one leaves the room until further instructions are given.

Social Support

A term utilized by social scientists to describe positive interactions among people. These exchanges may involve passing along information, offering material help or providing emotional support. The health implications of these exchanges are especially important during times of stress, life transitions and crises. One's relationship with spouse, friends, family, co-workers and neighbors can buffer stress and have a positive effect on physical and mental health. Research with disaster survivors demonstrates the importance of social support to their recovery. Supportive relationships are equally important to emergency service workers in coping with stress and maintaining health.

Student Release

This is a pre-planned process to assure the reunification of students with their families and significant others. This may involve setting up separate request and release stations to insure accountability and crowd control.

Training

Training is important on at least three levels: 1) Team Training for general emergency preparedness; 2) Training to address specific emergency response or recovery activities and 3) Awareness training for all staff (i.e., Universal Emergency Procedures).

Unified Command

A unified team effort which allows all agencies with responsibility for the incident, either geographical or functional, to manage an incident by establishing a common set of incident objectives and strategies. This is accomplished without losing or abdicating agency authority, responsibility or accountability.

Universal Emergency Procedures

Universal Emergency Procedures are a set of clear directives that may be implemented across a number of emergency situations. These procedures include Evacuation, Shelter in Place, Drop, Cover, and Hold, Reverse Evacuation, and Lockdown.

Resources

- Austin, Donald F., J.D. *School Earthquake Preparedness: Legal Implications*. Oxnard, CA: Bonham & Walsh.
- Coping with Disaster - Recognize the Signs of Disaster-Related Stress. FEMA. Web.
- Crime Prevention Through Environmental Design. CPTED Principles Checklist: School Safety Walkthrough.
- Critical Incident Response Services (CISM). Website.
- Design Guide for Improving School Safety in Earthquakes, Floods, and High Winds – FEMA 424.
- Dryfoos, Joy G. *Safe Passage: Making It through Adolescence in a Risky Society*. What Parents, Schools and Communities Can Do? New York: Oxford University Press.
- Early Childhood Mental Health. Kentucky Cabinet for Health and Family Services. Web.
- Earthquake Preparedness Policy: Considerations for School Governing Boards. Pasadena, CA: California Office of Emergency Services.
- Earthquake Safety Activities for Children and Teachers. FEMA 527.
- Emergency Planning. FEMA Emergency Management Institute (EMI) Independent Study Course IS-235C.
- Everly, George Jr., PhD, and Mitchell, Jeffrey PhD. *Critical Incident Stress Management CISM: A New Era and Standard of Care in Crisis Intervention*. 2nd ed. Elliott City, MD: Chevron Publishing.
- Fein, Robert, et al. *Threat Assessment in Schools: A Guide to Managing Threatening Situations and to Creating Safe School Climates*. Washington, D.C. United States Secret Service and United States Department of Education.
- Flannery, Raymond PhD. *Preventing Youth Violence, A Guide for Parents, Teachers and Counselors*. New York: Continuum Publishing Company.
- Guide for Developing High-Quality School Emergency Operations Plans. FEMA.
- Guidebook for Developing a School Earthquake Safety Program. FEMA 88.
- Helping Children and Adolescents Cope with Violence and Disasters. National Institute of Mental Health. Web.
- Helping Kids During Crisis. American School Counselor Association. Web.

- Henniker Community School, (Unpublished Emergency Threefold Brochure). Distributed by
New Hampshire Office of Emergency Management.
- How to Help Children After a Disaster: A Guidebook for Teachers. FEMA 219.
- Identification and Reduction of Nonstructural Earthquake Hazards in Schools. FEMA 241.
- International Association of Chiefs of Police. Guide for Preventing and Responding to School Violence.
- Indicators of School Crime and Safety: 2015. (NCES 2016-079/NCJ 249758). National Center for
Education Statistics, U.S. Department of Education.
- Introduction to the Incident Command System. National Incident Management System (NIMS) Course
ICS-100.
- Johnson, Kendal, PhD. School Crisis Management: A Hands-on Guide to Training Crisis
Response Teams. Alameda CA: Hunter House Publishing.
- Johnson, Kendal, PhD. Trauma in the Lives of Children. Alameda, CA: Hunter House Publishing.
- Kentucky Community Crisis Response Board (KCCRB). School Crisis Response: Partnerships in
Preparedness, Management and Promotion of Recovery.
- Kentucky Community Crisis Response Team: Protocols and Operational Procedures. Kentucky
Community Crisis Response Board.
- Kentucky State Police. Workplace Violence/School Shooting Investigation Seminar. Frankfort, KY:
Kentucky State Police.
- Kolski, Tammi, Avriette, Michael and Jongsma, Arthur. The Crisis Counseling and Traumatic Events:
Treatment Planner. New York: John Wiley & Sons, Inc.
- Lerner, Mark, Volpe, Joseph and Lindel, Brad. A Practical Guide for Crisis Response in Our Schools:
Acute Traumatic Stress Management Empowering Educators During Traumatic Events.
New York: The American Academy of Experts in Traumatic Stress.
- Lerner, Mark, Volpe, Joseph and Lindel, Brad. A Practical Guide for University Crisis Response:
Acute Traumatic Stress Management Empowering University Personnel During Traumatic
Events. New York: The American Academy of Experts in Traumatic Stress.
- Mohandie, Kris, PhD. School Violence Threat Management. San Diego, CA: Specialized
Training Services.
- Multi-Hazard Program for Schools, Student Manual. FEMA 362.

National Suicide Prevention Lifeline. Website.

Nunfer, E. B., Proctor, R. J. and Moser, P. H. *The Citizen's Guide to Geologic Hazards*. Arvada, CO: American Institute of Professional Geologists.

Osher, David, Dwyer, Kevin and Jackson, Stephanie. *Safe, Successful Schools Step by Step*. New York: Sopris West Educational Services.

Pitcher, Gayle D., and Poland, Scott. *Crisis Intervention in the Schools*. New York: Guilford Press.

Prepare Your School for Emergencies: Resources for Schools. The American Red Cross. Web.

Preparing for Disaster for People with Disabilities and other Special Needs. FEMA 476.

Psychological, Social, and Emotional Needs of Disaster Victims: A Disaster Worker's Guide. Los Angeles, CA: American Red Cross.

Readiness and Emergency Management for Schools (REMS). U.S. Department of Education. Website.

School Intervention Following a Critical Incident. FEMA 220.

School Safety Check Book. Pepperdine University: National School Safety Center.

Sprague, Jeffrey. *Practical Prevention Strategies*. New York: The Guilford Press.

Stamm, B. Hudnell, PhD. *Secondary Traumatic Stress: Self-Care for Clinicians, Researchers & Educators*. Lutherville, MD: The Sidram Press.

Stover, S. G., and McDonald, R. H. eds. *On the Rocks: Earth Science Activities for Grades 1-8*.

Tips for Talking with and Helping Children and Youth Cope after a disaster or Traumatic Event: A Guide for Parents, Caregivers, and Teachers. SAMHSA (Substance Abuse and Mental Health Services Association).

The United States Department of Justice. *The School Shooter*. FBI, USDOJ.

The United States Secret Service. *USSS Safe School Initiative: An Interim Report on the Prevention of Targeted Violence in Schools*. Washington, D.C.

United States Department of Education and Justice. *Early Warning, Timely Response: A Guide to Safe Schools*. Washington, D.C.

Vossekuil, Bryan. *The Final Report and Findings of the Safe School Initiative: Implications for the Prevention of School Attacks in the United States*. Washington, D.C. United States Secret Service and United States Department of Education.

Websites

Kentucky Sites:

Kentucky Center for School Safety:

www.kycss.org

Kentucky Department of Education:

www.education.ky.gov

Kentucky Division of Emergency Management:

www.kyem.ky.gov

Kentucky School Boards Association:

www.ksba.org

Kentucky State Police:

www.kentuckystatepolice.org

Additional Sites:

American Heart Association

<https://cpr.heart.org/en/training-programs/nation-of-heartsavers/cardiac-emergency-response-plan>

American Red Cross:

www.redcross.org

Federal Emergency Management Agency:

www.fema.gov

International Association of Chiefs of Police (IACP):

www.iacp.org

International Critical Incident Stress Foundation:

www.icisf.org

National Incident Management System (NIMS):

www.fema.gov/emergency-managers/nims

U.S. Department of Education:

www.ed.gov

U.S. Secret Service National Threat Assessment Center:

www.secretservice.gov/protection/ntac

Kentucky State Police Posts

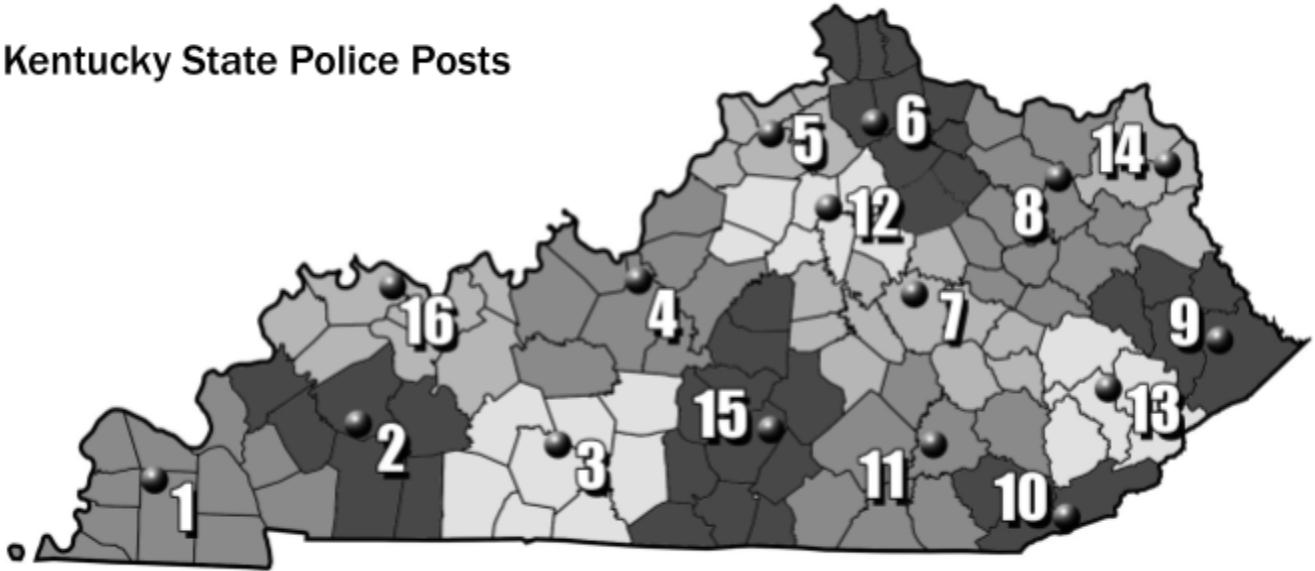

Kentucky State Police Headquarters

919 Versailles Road • Frankfort, KY 40601 • (800) 222-5555

Post 1, Mayfield
8366 U.S. Hwy 45 North
Hickory, KY 42051
(270) 856-3721

Post 2, Madisonville
1000 Western KY Pkwy
P.O. Box 1025
Nortonville, KY 42442
(270) 676-3313

Post 3, Bowling Green
3119 Nashville Rd
Bowling Green, KY 42101
(270) 782-2010

Post 4, Elizabethtown
954 Cameron Ponder Dr
Elizabethtown, KY 42701
(270) 766-5078

Post 5, Campbellsburg
160 Citation Lane
Campbellsburg, KY 40011
(502) 532-6363

Post 6, Dry Ridge
4265 US Highway 25
Dry Ridge, KY 41035
(859) 428-1212

Post 7, Richmond
699 Eastern Bypass
Richmond, KY 40475
(859) 623-2404

Post 8, Morehead
1595 Flemingsburg Rd
Morehead, KY 40351
(606) 784-4127

Post 9, Pikeville
3499 North Mayo Trail
Pikeville, KY 41501
(606) 433-7711

Post 10, Harlan
3319 South US 421
Harlan, KY 40831
(606) 573-3131

Post 11, London
11 State Police Rd
London, KY 40741
(606) 878-6622

Post 12, Frankfort
1250 Louisville Rd
Frankfort, KY 40601
(502) 227-2221

Post 13, Hazard
100 Justice Dr
Hazard, KY 41701
(606) 435-6069

Post 14, Ashland
5975 State Route US 60
Ashland, KY 41102
(606) 928-6421

Post 15, Columbia
1118 Jamestown Street
Columbia, KY 42728
(270) 384-4796

Post 16, Henderson
8298 Keach Dr
Henderson, KY 42420
(270) 826-3312

APPENDICES



KCSS

**KENTUCKY CENTER
for SCHOOL SAFETY**

Appendix A: Crime Prevention Through Environmental Design CPTED Principles Checklist for Kentucky Public Schools

Crime Prevention Through Environmental Design CPTED Principles Checklist for Kentucky Public Schools

KRS 158.447, Required review of Crime Prevention Through Environmental Design (CPTED) principles prior to school construction or renovation.

The Kentucky Department of Education shall require a local board of education to review CPTED principles when constructing a new school building or when renovating an existing school building. Effective: June 25, 2013

Keeping Kentucky’s schools as safe as possible begins with prevention. As such, when planning to build a new school or renovate an existing school building, a critical level of security can be provided when specific principles and guidelines are considered. CPTED standards are designed to encourage review and consideration of best practices in physical plant safety and security.

Any effort local school officials can make to enhance the safety of children and school employees must be considered as being of paramount importance.

Listed below are specific topics for school officials and local boards of education, in cooperation with their design professionals, to consider when beginning the planning process for new construction:

District Name: _____ **District Code:** _____

Facility Name: _____

Project Name: _____

BG Number: _____

1. What risks and opportunities do students encounter between home and school?

	Yes	No	Remarks
Are crosswalk locations hazardous?			
Can physical surveillance of the campus be improved?			

2. What risks and opportunities are posed on the school property and areas directly adjoining school property?

	Yes	No	Remarks
Traffic Related			
Are student drop-off areas separated from school buses and other forms of transportation?			

Are parking lots separate for staff, students, and visitors with appropriate signage?			
Is adequate signage provided to direct visitors to the primary entrance of the building?			
Is the parking lot positioned in areas adequate for surveillance (physical and electronic)?			
Are walkways positioned for adequate surveillance from within the building?			
Is adequate external lighting provided?			
During renovations, consider surrounding hazards			
Is access to school property controlled by fencing, walls, signs (territorial, directional, and regulatory)?			
Do solid walls, fences, trees, and hedges block surveillance or attract graffiti? (3/7 rule – bushes trimmed 3 feet or shorter, trees cut 7 feet high)			
Are possible evacuation sites available? Do they have telephones, bathrooms, heat, securable areas?			

3. Can the office staff observe approaching visitors before they reach the school entry?

	Yes	No	Remarks
Is the office located adjacent to the main entry?			
Does anything block the view? (Sculpture, landscaping features)			
Do windows allow natural surveillance of approaching visitors?			
Does the office layout allow staff to see approaching visitors from normal working positions?			
If poorly located, can new locations for the office be identified and the office moved?			

4. Do staff members have the physical ability to stop visitors from entering?

	Yes	No	Remarks
Is there an airlock or sally port vestibule?			
Is it difficult for staff members to lock entry doors in an emergency?			
Can staff use an emergency electronic lock button?			
Do staff members use keys? Are they required to go outside the room in order to lock the door?			
Is the primary entrance secured, monitored and identified with appropriate signage?			
Do counters or windows protect office staff?			
If threatened, can office staff retreat to safer locations?			
Do staff members have panic button alarms?			
Can intruders gain access any other way than through the main entry?			
Are all exterior doors numbered?			
Can those secondary entries be locked, staffed, and otherwise controlled?			
Is an alarm system in place? What triggers the alarm and what happens then?			

5. How well can people see what is going on inside the school?

	Yes	No	Remarks
Can office staff and others see activity in immediately adjacent areas, as well as up and down hallways? Can they see over the heads of crowds using mirrors, cameras, raised areas?			
Do blind corners, niches, unlocked and unattended rooms block surveillance?			
Can access to hidden areas be denied? Can those areas be locked off?			
Would convex mirrors help? If yes, where?			

Can internal windows be uncovered, or blinds be opened, to improve surveillance?			
Can first responders see what is going on in the building?			

6. Do staff members have immediate lockdown capability in classrooms and other locations?

	Yes	No	Remarks
Can rooms be used as safety areas in emergencies? If yes, which ones?			
Is it difficult to lock each room in an emergency?			
Is a key required to lock the classroom door?			
Does a person have to step into the hallway to lock the door?			
Will classroom doors lock automatically when closed?			
Is there a two-way intercom or telephone in each room?			
Are there secondary emergency exits available from each room?			

7. Are there identifiable or predictable trouble spots or high-risk locations? (These locations may have already been addressed in #1-6. This serves as a fail-safe measure, to see if any locations have been missed, and require more specific recommendations.)

	Yes	No	Remarks
Climbing hazards (trees, ladders, etc)			
School boundaries			
School grounds			
Playgrounds			
Driveways			
Bike racks			
Main entry area			
Secondary entryways			
Main office			
Hallways (specify which ones)			
Courtyards			

Classrooms			
Temporary classrooms			
Gymnasium			
Locker rooms, locker bays, locker halls			
Toilets			
Library			
Cafeteria			
Loading docks and dumpsters			
Custodial receiving and storage areas			
Boiler room			
Auditorium			
Art rooms			
Science labs			
Preschool or Head Start classrooms			
Music rooms			
Special education rooms			
Computer/technology rooms			
Family/Consumer science rooms			
Technology education rooms			
Agriculture classrooms/labs			
Time-out rooms			
Meeting or conference rooms			
Informal or formal gathering areas			
Roof			
Crawl spaces			
Surveillance equipment closet			
Key control			
Lighting problems indoors or out			

8. Security Technology

	Yes	No	Remarks
Are access control devices used?			
Are electronic access control devices being used?			

Do emergency workers have easy access when needed?			
Are surveillance cameras used?			
Is a monitoring station provided? Can they be viewed off-site?			
If yes, are cameras maintained, protected from vandals, functional, and of adequate quality?			

9. Miscellaneous

	Yes	No	Remarks
Is hallway lighting positioned perpendicular to the walls?			
Are stairwells lit adequately?			
Is appropriate directional signage provided for other areas than the primary entrance (gym, theatre, stadium, etc)?			
Are emergency call stations or panic alarms provided?			

Notes:

Kentucky Licensed Design Professionals: _____ **Date:** _____
Signature

Kentucky Registered Engineer: _____ **Date:** _____
Signature

Kentucky Landscape Architect: _____ **Date:** _____
Signature

Superintendent or Board Designee: _____ **Date:** _____
Signature

Appendix B: Generic School District Emergency Operations Plan

Foreword

This is the XXXXX County, KY School District's Emergency Operations Plan (EOP).

Emergency Support Functions (ESFs) identified within this EOP provide specific responses for departments within the school district and define their responsibilities. Incident Specific Plans describe the response of school district personnel to specific incidents or occurrences. Support Plans describe procedures to be implemented to support ESF activities and/or incident specific responses.

Standard Operating Procedures or Guidelines (SOPs/SOGs) required for the implementation of this EOP are not included because of the voluminous nature of these documents. SOPs/SOGs are the detailed operating procedures of the departments and/or individual schools and are maintained by the ESF Coordinator, the specific departments of the school district and the individual schools.

Incident - when used in this EOP, ESF's, SOP's, SOG's, Support Plans or Incident Specific Plans, will mean: An occurrence or event, natural or human-caused, which requires an emergency response to protect life or property. Incidents can, for example, include major disasters, emergencies, terrorist attacks, terrorist threats, civil unrest, woodland/brush fires, urban fires, floods, flash floods, hazardous materials spills, radiological or nuclear accidents, aircraft accidents, earthquakes, tornadoes, wind storms, snow/ice storms, war-related disasters, public health and medical emergencies, mass casualty and mass fatality incidents, and other occurrences requiring an emergency response.

An annual review of this EOP will be undertaken by the Superintendent of the XXXXX County School District, the Emergency Support Function (ESF) Coordinators and those departments and/or schools having emergency support or response assignments. The Superintendent, and or designee, will ensure that a list of all plan holders is maintained in the Central Office and that updates are provided to all holders of the plan.

This plan requires fair and equal treatment to all regardless of race, creed, color, national origin, sex, age or disability.

First priority will always be to save lives, second is protection of the environment and third is mitigation of damage to property.

All response and recovery operations pursuant to this EOP and its supporting documents shall utilize an Incident Management System as outlined in KRS 39A.230 and the National Incident Management System (NIMS). All response and recovery operations will also follow the NIMS guidelines and the National Response Framework. The Integrated Emergency Management System is the cornerstone of the school district's emergency and disaster preparedness, response, recovery and mitigation program. This includes the school district, governmental and non-governmental organizations that have a role in saving lives, caring for the injured, recovering the dead, mitigating property loss and restoring services and facilities of the district.

This plan, including updates, remains in effect from the time it was adopted by the XXXXX County Board of Education. The XXXXX County Board of Education is the official policy making body for the XXXXX County School System. The Board, along with the Superintendent, sets the school system's mission and goals. The Board of Education holds meetings throughout the year on a regular schedule.

District Support Team Emergency Numbers

Complete the form below to reflect your district’s offices, adding and deleting as necessary. Include district office phone numbers, with appropriate local terminology for job titles, positions, departments, etc.

Title	Name – Location	Numbers/Cell
Superintendent		
Assistant Superintendent		
Director of Security/ Law Enforcement		
Director of Maintenance		
Director of Transportation		
Director of Nutritional Services		
Director of Supply Services		
Director of Safety		
Director of Buildings and Grounds		
Director of Special Education		
Director of Student Support (counseling, soc. work, etc.)		
Director for Safe and Drug Free Schools		
Director of Health or Medical Services		
Director of Public Relations		
Legal Counsel		
Other		
Other		

Universal Emergency Procedures

Universal Emergency Procedures are a set of standard, clear directives that may be implemented across a variety of emergency situations. When an emergency begins, the principal, as Incident Commander, will decide which Universal Emergency Procedures to implement, based on the situation.

There are six basic procedures that can be utilized in responding to various emergencies:

3 – Evacuation

3 – Severe Weather Safe Area

5 – Lockdown

4 – Reverse Evacuation

4 – Shelter in Place

6 – Drop, Cover and Hold

<p>1 EVACUATION (For use when conditions outside are safer than inside)</p> <p>When announcement is made or alarm sounded:</p> <ul style="list-style-type: none"> · Take the closest and safest way out as posted (use secondary route if primary route is blocked or hazardous) · Take class roster for student accounting · Assist those needing special assistance · Do not stop for student/staff belongings · Go to designated Assembly Area · Check for injuries · Take attendance; report according to Student Accounting and Release procedures · BE QUIET! · Wait for further instructions 	<p>4 SHELTER IN PLACE (For use in chemical release scenarios)</p> <p>When the announcement is made:</p> <ul style="list-style-type: none"> · Turn off HVAC System · Students are to be cleared from the halls immediately and to report to nearest available classroom or other designated location · Assist those needing special assistance · Close and tape all windows and doors and seal the gap between bottom of the door and the floor (chemical release) · Take attendance; report according to Student Accounting and Release procedures · Do not allow anyone to leave the classroom · Stay away from all doors and windows · BE QUIET! · Wait for further instructions
<p>2 REVERSE EVACUATION (For use when conditions inside are safer than outside)</p> <p>When the announcement is made:</p> <ul style="list-style-type: none"> · Move students and staff inside as quickly as possible · Assist those needing special assistance · Report to classroom · Check for injuries · Take attendance; report according to Student Accounting and Release procedures · BE QUIET! · Wait for further instructions 	<p>5 LOCKDOWN (For use to protect building occupants from potential dangers in the building)</p> <p>Note: school-specific lockdown procedures should be developed by school officials and local law enforcement officials. Please see “Considerations When Developing a school Lockdown Policy” for additional information.</p> <p>See www.kycss.org/emergency-procedures/lockdown</p> <p>When the announcement is made:</p> <ul style="list-style-type: none"> · Students are to be cleared from the halls immediately and to report to nearest available classroom · Assist those needing special assistance · Close and lock all windows and doors. Cover all classroom door windows and do not leave for any reason · Stay away from all doors and windows and move students to interior walls and drop · BE QUIET! · Wait for an official to open the door
<p>3 SEVERE WEATHER SAFE AREA (For use in severe weather emergencies)</p> <p>When announcement is made or alarm sounded:</p> <ul style="list-style-type: none"> · Take the closest, safest route to shelter in designated safe areas (use secondary route if primary route is blocked or dangerous) · Occupants of portable classrooms shall move to the main building to designated safe areas · Take class roster for student accounting · Take attendance; report according to Student Accounting and Release procedures · Assist those needing special assistance · Do not stop for student/staff belongings · Close all doors · Remain in safe area until the “all clear” is given · BE QUIET! · Wait for further instructions 	<p>6 DROP, COVER AND HOLD (For use in earthquake or other imminent danger to building or immediate surroundings)</p> <p>When the command “Drop” is made:</p> <ul style="list-style-type: none"> · DROP – to the floor, take cover under a nearby desk or table and face away from the windows · COVER - your eyes by leaning your face against your arms · HOLD - on to the table or desk legs, and maintain present location/position · Assist those needing special assistance · BE QUIET! · Wait for further instructions

Introduction

Authorities

The following guidance and authorities have been used in the development of the XXXXX County School District Emergency Operations Plan (EOP).

- United States Department of Education – Readiness and Emergency Management for Schools.
- Developing and Maintaining Emergency Operations Plans Federal Emergency Management Agency (FEMA) CPG 101 Version 2.0
- The Role of Districts in Developing High-Quality School Emergency Operations Plans (District Guide) (FEMA, 2019)
- Guide for Developing High-Quality School Emergency Operations Plan (FEMA, 2013)
- The Robert T. Stafford Disaster and Emergency Relief Act of 1966 (PL 89-769), and all amendments to date.
- Kentucky Revised Statutes Chapter 39 A-G
- National Incident Management System (NIMS)
- National Incident Management System (NIMS) Training Program
- National Preparedness System
- National Preparedness Goal
- National Response Framework (NRF)
- National Disaster Recovery Framework
- National Infrastructure Protection Plan
- Continuity Guidance Circular 1 (Continuity Guidance for Non-Federal Entities)
- NFPA 1600 - National Fire Protection Association Standard on Disaster/Emergency Management and Business Continuity Programs
- Presidential Homeland Security Directives 1 to 12
- Presidential Directive Decisions 39 & 62

Structure

This plan has been developed in a format so that it is consistent with local and state government emergency operations plans. The XXXXX County School District EOP consists of the following components:

The Basic Plan which describes the purpose, scope, situations and assumptions, hazard analysis, concept of operations, plan management, and authorities of the school district and local support agencies in response to an incident.

Emergency Support Functions (ESF) delineate primary and support departments and agencies concept of operations, roles and responsibilities, and recommend necessary standard operating guidelines to implement those functions.

Resource List – a database and listing of resources available to support the district during an incident.

Support Plans provide additional information necessary for an informed and managed response to incidents.

Incident Specific Plans outline the response to a specific type of emergency or disaster.



According to KRS 39A.230, all schools/districts shall include procedures for implementing the incident command system during any emergency situation. In order to be proficient in these protocols, school personnel are encouraged to complete ICS 100SCA, 200, 700 800. Administrators should also complete ICS 300. These courses can be found at <https://training.fema.gov/nims/>.

According to K.R.S. 158.162, each Principal shall discuss the emergency plan with all school staff prior to the first instructional day of each school year and shall document the time and date of any discussion.

**158.162 Mandatory adoption of emergency management response plan in each school --
Emergency response drills -- Consequence of schools failing to comply.**

SECTION 1.

(1) As used in this section:

- (a) "Emergency management response plan" or "emergency plan" means a written document to prevent, mitigate, prepare for, respond to, and recover from emergencies; and
- (b) "First responders" means local fire, police, and emergency medical personnel.

(2) (a) Each local board of education shall require the school council or, if none exists, the principal in each school building in its jurisdiction to adopt an emergency plan. The emergency plan shall include:

1. Procedures to be followed in case of medical emergency, fire, severe weather, earthquake, or a building lockdown as defined in KRS 158.164;
2. A written cardiac emergency response plan; and
3. A diagram of the facility that clearly identifies the location of each automated external defibrillator.

(b) The emergency plan shall be provided to appropriate first responders and all school staff.

(c) The emergency plan shall be reviewed following the end of each school year by the school nurse, school council, the principal, and first responders and revised as needed.

(d) The principal shall discuss the emergency plan with all school staff prior to the first instructional day of each school year and document the time and date of any discussion.

(e) The cardiac emergency response plan shall be rehearsed by simulation prior to the beginning of each athletic season by all:

1. Licensed athletic trainers, school nurses, and athletic directors; and
2. Interscholastic coaches and volunteer coaches of each athletic team active during that athletic season.

(f) The emergency plan shall be excluded from the application of KRS 61.870 to 61.884.

(3) Each local board of education shall require the school council or, if none exists, the principal in each school building to:

(a) Establish primary and secondary evacuation routes for all rooms located within the school and shall post the routes in each room by any doorway used for evacuation;

(b) Identify the best available severe weather safe zones, in consultation with local and state safety officials and informed by guiding principles set forth by the National Weather Service and the Federal Emergency Management Agency, and post the location of safe zones in each room of the school;

(c) Develop practices for students to follow during an earthquake;

(d) Develop and adhere to practices to control the access to each school building. Practices shall include but not be limited to:

1. Controlling outside access to exterior doors during the school day;
2. Controlling the main entrance of the school with electronically locking doors, a camera, and an intercom system;
3. Controlling access to individual classrooms;
4. Requiring classroom doors to be equipped with hardware that allows the door to be locked from the outside but opened from the inside;
5. Requiring classroom doors to remain closed and locked during instructional time, except:
 - a. In instances in which only one (1) student and one (1) adult are in the classroom; or
 - b. When approved in writing by the state school security marshal;
6. Requiring classroom doors with windows to be equipped with material to quickly cover the window during a building lockdown;
7. Requiring all visitors to report to the front office of the building, provide valid identification, and state the purpose of the visit; and
8. Providing a visitor's badge to be visibly displayed on a visitor's outer garment;

(e) Maintain a portable automated external defibrillator in a public, readily accessible, well-marked location in every school building and, as funds become available, at school-sanctioned athletic practices and competitions and:

1. Adopt procedures for the use of the portable automated external defibrillator during an emergency;
2. Adopt policies for compliance with KRS 311.665 to 311.669 on training, maintenance, notification, and communication with the local emergency medical services system;
3. Ensure that a minimum of three (3) employees in the school and all interscholastic athletic coaches be trained on the use of a portable automated external defibrillator in accordance with KRS 311.667; and
4. Ensure that all interscholastic athletic coaches maintain a cardiopulmonary resuscitation certification recognized by a national accrediting body on heart health; and
5. No later than November 1 of each school year, submit an annual report to the Kentucky Department of Education on:
 - a. The number and location of each portable automated external defibrillator in every school building;
 - b. The name, school, and training date of each school district employee and interscholastic athletic coach in the district trained in the use of a portable automated external defibrillator; and
 - c. The progress made towards having a portable automated external defibrillator at all school-sanctioned athletic practices and competitions; and
- (f) Require development of an event-specific emergency action plan for each school-sanctioned nonathletic event held off-campus to be used during a medical emergency, which may include the provision of a portable automated external defibrillator. The plan shall:
 1. Include a delineation of the roles of staff and emergency personnel, methods of communication, any assigned emergency equipment including a portable automated external defibrillator, a cardiac emergency response plan, and access to and plan for emergency transport; and
 2. Be in writing and distributed to any member of school personnel attending the school-sanctioned event in an official capacity.
- (4) All schools shall be in compliance with the provisions of subsection (3)(d) of this section no later than July 1, 2022.
- (5) (a) Each local board of education shall require the principal in each public school building in its jurisdiction to conduct, at a minimum, emergency response drills to include:
 1. One (1) severe weather drill, one (1) earthquake drill, and one (1) lockdown drill within the first thirty (30) instructional days of each school year and again during the month of January; and
 2. The emergency response plan rehearsal by simulation required by subsection (2) of this section and the venue-specific emergency action plan rehearsal by simulation required by subsection (5) of Section 4 of this Act prior to the beginning of each athletic season.
- (b) Required fire drills shall be conducted according to administrative regulations promulgated by the Department of Housing, Buildings and Construction. Whenever possible, first responders shall be invited to observe emergency response drills.
- (6) No later than November 1 of each school year, a local district superintendent shall send verification to the Kentucky Department of Education that all schools within the district are in compliance with the requirements of this section.
- (7) A district with a school not in compliance with the requirements of subsection (3)(d) of this section by July 1, 2022, shall not be eligible for approval by the Kentucky Department of Education for new building construction or expansion in the 2022-2023 school year and any subsequent year without verification of compliance, except for facility improvements that specifically address the school safety and security requirements of this section when deemed necessary for the protection of student or staff health and safety, or to comply with other legal requirements or orders.

Effective: July 15, 2024

History: Amended 2024 Ky. Acts ch. 165, sec. 10, effective July 15, 2024; and ch 208, sec 1, effective July 15, 2024. -- Amended 2023 Ky. Acts ch. 165, sec. 1, effective June 29, 2023. -- Amended 2020 Ky. Acts ch. 5, sec. 11, effective February 21, 2020. -- Amended 2019 Ky. Acts ch. 5, sec. 14, effective March 11, 2019. -- Amended 2015 Ky. Acts ch. 38, sec. 1, effective June 24, 2015. -- Created 2013 Ky. Acts ch. 126, sec. 1, effective June 25, 2013; and ch. 133, sec. 1, effective June 25, 2013.

Legislative Research Commission Note (7/15/2024). This statute was amended by 2024 Ky. Acts chs. 165 and 208, which do not appear to be in conflict and have been codified together.

Legislative Research Commission Note (6/29/2023). 2023 Ky. Acts ch. 165, sec. 1, which amended this statute, contained a reference to subsection (5) of Section 4 of this Act, though it is clear from the text of the Act that the reference was meant to be to subsection (5) of Section 5 of the Act, as only that section dealt with venuespecific emergency action plan rehearsal by simulation. The Reviser of Statutes has corrected this manifest clerical or typographical error during codification under the authority of KRS 7.136(1).

Legislative Research Commission Note (6/25/2013). This statute was created by 2013 Ky. Acts chs. 126 and 133, which were companion bills and are substantively identical. Where these Acts are not in conflict, they have been codified together. Where a conflict exists, Acts ch. 126 prevails under KRS 446.250 as the Act which passed the General Assembly last.

Basic Plan

Purpose

The purpose of the XXXXX County School District EOP is:

- To outline the responsibilities of school district personnel in the event of an incident;
- To provide guidance to local agencies as to their responsibilities in supporting the school district in the event of an incident;
- To provide procedures to determine the severity and magnitude of incidents and outline the integrated emergency management system to be utilized for overall coordination of the incident response;
- To outline the aid and assistance available to the school district when a Local, State or Federal Disaster Declaration is issued;
- To outline the actions necessary to be eligible for state and federal assistance.

Scope

This Plan establishes direction and control for coordinating the response and recovery of the school district to an incident. The plan also details preparedness actions to be taken by school district personnel and departments prior to an incident. This plan does not restrict the development of more complex and in-depth site-specific (school-based) plans or planning by other local agency or organizations plans or standard operating procedures/guidelines.

Situations and Assumptions

Situations

The XXXXX County School District is in the Commonwealth of Kentucky. The District consists of 14 elementary schools, five middle schools and four high schools. The population of the district is XX,XXX students and X,XXX employees.

XXXXX County, Kentucky is subject to a variety of hazards and must contend with the possibility of an incident or threat of an incident.

Severe weather including flooding, flash flooding, strong winds and tornadoes are the most prevalent weather related hazards; however, winter snow/ice storms occasionally cause damage and restrict highway transportation.

Geologic faults increase the vulnerability to seismic disturbances. The highest seismic risk zone is the western part of the Commonwealth of Kentucky, in an area affected by the New Madrid Fault. An earthquake along the New Madrid would likely cause light to moderate damage in XXXXX County.

A terrorist attack using conventional weapons, improvised explosive devices, chemical, biological or nuclear weapons is a possibility. Such attacks could be directed against human beings, animals, property, or any combination thereof. Radioactive materials are employed by industry, medical institutions and educational centers. Consequently, these radioactive materials are shipped by air, rail and highway and create a potential for a radiological hazardous materials incident.

Hazardous materials (chemical, biological, radiological and explosive) are transported and used throughout the Commonwealth of Kentucky. XXXXX County has Interstates 75, 71 and 275, two rail lines, the International Airport, the XXXX River, a crude oil pipeline and facilities which manufacture, store or use hazardous materials. This increases the probability of the occurrence of a hazardous materials incident within XXXXX County.

Some of the incidents which may occur in school district facilities could result in mass casualties and/or mass fatalities.

XXXXX County and the Cities of XXXXXX are required by Chapter 39B.010 of the Kentucky Revised Statutes to create, support, and maintain a local Emergency Management agency and program. XXXXX County Emergency Management has been designated as the department responsible for the comprehensive emergency management program. The XXXXX County School District will coordinate response to incidents within the local emergency management program.

The National Weather Service (NWS) sends critical data out through NOAA Weather Tone Alert Radios (TARs) and local media, enabling individual school district facilities to receive rapid warnings of impending severe weather.

Assumptions

The Superintendent, or designee, of the XXXXX County School District will act to coordinate incident response by and between all school district departments, facilities and employees and resources.

Local and county public safety resources will be made available to respond to assist the school district before, during or after any incidents affecting any area of the XXXXX County.

The school district will fully commit their resources before requesting assistance from other school districts and or local and state governmental agencies, but may be unable to satisfy all emergency resource requests during an incident.

Assistance from other school district within the region will be requested by the Superintendent, or designee, provided that appropriate mutual aid agreements and requests are executed prior to or during the incident. Assistance from local or state governmental agencies will be requested through XXXXX County Emergency Management and or the XXXXX County Emergency Operations Center when incident response requirements exceed the districts or regional education district capabilities.

The United States federal government may provide funds and assistance in accordance with the National Response Framework (NRF) to areas of the County declared major disaster areas by the President. The school district would be eligible for funds and assistance through a “Public Assistance” declaration.

Hazard Analysis and Assessment

The Hazard Analysis for XXXXX County indicates no population area is hazard free. The vulnerability to these hazards offers a continuing threat. Many threats vary according to seasonal and climatic factors. XXXXX County covers XXX square miles with an estimated population of XXX,XXX. The terrain varies from rolling hills and valleys to flat land. XXXXX County is bordered on the north and west by thirty-eight (38) miles of the XXXX River. Flooding occasionally occurs along the XXXX River and its tributaries.

The International Airport is located in XXXXX County with hundreds of flights departing and arriving daily. Major transportation routes include 34 miles of Interstate highways including I-75, I-71 and

I-275, U.S. Routes 25, 42 and 127 and significant Kentucky State Routes including 8, 14, 16, 20, 212, 236, 237, 338, and 536. Railroad traffic moves along nineteen

(19) miles of rail used by XXXXX railroad lines. XXXXX County has one significant pipeline.

A 22" Sweet Crude Oil Pipeline belonging to a pipeline Company transports between 150,000 and 200,000 barrels of crude oil from Texas to Ohio. This pipeline traverses 18.5 miles of XXXXX County. XXXXX Pipeline does maintain crude oil compressor stations at XXXXX County, Kentucky.

The following hazards, summarized below, have been identified for the county.

Severe Weather

- Thunderstorms and related activity are quite frequent in our county. A severe thunderstorm may be accompanied by strong winds and hail. Lightning is the most deadly phenomena associated with thunderstorms.
- Winter storms – XXXXX County has experienced severe winter storms. Occasionally severe ice and/or snowstorms do occur, but they are commonly light and of short duration.
Severe weather conditions normally occur during January and February.
- Floods are probably the most common hazard to affect the County and are usually more prevalent during spring and summer months. Two types of flooding have been identified: Flash Floods and River Basin (Riverine) Floods.
- Flash Floods - occur as the result of excessive rainfall over short periods of time. There is also the potential for a small dam failure which may cause localized flash flooding.
- River Basin (Riverine) Flooding - is more common during winter and early spring January to April. Flooding of this nature is common along the Ohio River and its tributaries.

Tornadoes

Tornadoes may occur in any part of the County and at any time of year. Historically, tornadoes occur mainly during the months of March, April, and May, which also seems to have the most severe tornadoes. Tornadoes have been recorded in the Kentucky as far back as 1830, but injuries, damages and fatalities attributed to tornadoes have been on the increase in recent years.

Earthquakes

XXXXX County is situated in an area which may be affected by an earthquake along the New Madrid fault or an uncharted fault. The County has not been affected by an earthquake of major proportion but there have been numerous tremors over the years to serve as reminders of this threat. Any major earthquake has the potential to cause other problems such as releases of Hazardous Materials, Dam Failures, Road and Bridge Failure and Debris Management issues.

Transportation Incidents

These incidents pose a constant hazard to XXXXX County. They occur daily, throughout the County. They most commonly take the form of motor vehicle collisions involving two or more cars, objects, or persons. Railroad-crossing accidents represent a portion of these accidents. Air and water incidents are less frequent.

Energy Related Hazards and Energy Shortages/Outages

- Natural gas and petroleum products present several potentially hazardous situations. Most of these are concerned with transportation of natural gas and petroleum in the County. Accidental rupture of pipelines can result in fire, explosion, or both, resulting in property damage and possible injuries or loss of life. Another major hazard involves the accident potential within storage areas. The potential is especially great for fires and explosions in these areas, when careless handling or improper use of fire can produce catastrophic accidents.
- Electrical transmission within the County creates some additional energy hazards. Rupture or breakage of transmission lines is probably the most common hazard; this may result in structural fires or loss of life.
- Power shortages/outages in the county are a possibility and may be intensified by restrictions that could be placed on energy supplies nationwide. The County should have an energy allocation plan available in the event of such a situation.

Water Shortages

The County water systems can be affected by equipment failures, and occasional droughts, which may require voluntary conservation measures; the issuing of water advisories or mandatory conservation orders; and locating emergency pumps at other water systems. This occurs primarily during summer months.

Hazardous Materials

The most serious threat comes from a transportation incident when chemicals or other hazardous materials are involved. These have the potential of affecting great numbers of people over large distances. Businesses that store or use hazardous materials on their property also pose a threat to life and property.

Terrorism

Possible targets in the County include (International Airport, transportation corridors including bridges, government centers, industrial locations, agricultural production sites and large attendance or VIP attended events). CBRNE (Chemical, Biological, Radiological, Nuclear, Explosives) are agents that may be illegally employed to promote a specific philosophy or goal.

Public Health Emergencies

The potential exists for a serious public health emergency. This incident may involve Pandemic Flu, other epidemiological outbreaks or Bioterrorism. The impact on the health care system in the County would be significant.

Agricultural Incidents

XXXXX County has a number of small farms raising various crops and livestock. The potential exists for animal or crop disease from both natural occurrence and intentional exposure.

Major/Catastrophic Event

There is the potential for any of the threats described above or other incidents to result in a major or catastrophic incident. Such an incident could quickly overwhelm the resources in XXXXX County and necessitate a request for assistance from neighboring jurisdictions, the State and/or Federal governments.

Potential Hazards (Part 1)

It is vital to record the potential hazards for your geographic area and risks to your district so you know what to expect and what to do to protect students and staff. It is essential to understand that disasters have a cascading effect:

- Forest fires lead to debris flows, mudslides, grassfires and smoke/pollution
- Earthquakes cause fires, loss of water supply, structural damage, chemical leaks and disruption of communications
- Flooding blocks roads, damages property, and ruins food supply
- Tornadoes destroy buildings, cause fallen power lines
- A medical epidemic/pandemic creates significant disruptions to the educational and related business routines

In an effort to prioritize these events the District Support Team needs to consider what is most likely to occur in this area and when/if these events have occurred in the past.

Natural Hazards	Predictability and Approx. Frequency	Warning Time	Comments or Actions to Take
Earthquakes			
Severe weather, tornadoes, lightning			
Excessive rains, flash floods, flooding			
Dam failure			
Mud slides			
Windstorms			
Snowstorms			
Sinkholes			
Grass or forest fires			
Other			
Other			

Potential Hazards (Part 2)

The District Support Team needs to consider what other human/technological factors, could occur or have occurred in your region:

Human or Technological Hazards	Predictability and Approx. Frequency	Warning Time	Comments or Actions to Take
Bomb threat, or other terrorism			
Arson, fire			
Riots			
Air pollution, smog alert			
Water or food pollution			
Hazardous material spills			
Nuclear or radiological accident			
Asbestos			
Communication systems failures			
Water system disruptions			
Gas or electric disruption			
Transportation systems disruptions			
Airplane, airport hazard			
Railroad track, station hazard			
Other			

Emergency Support Function Descriptions

EMERGENCY SUPPORT FUNCTION #1 - TRANSPORTATION – To coordinate and organize transportation resources of the school district and other local agencies in preparing for, responding to and recovering from incidents which impact the students and staff of the district.

EMERGENCY SUPPORT FUNCTION #2 - COMMUNICATIONS – To maintain a reliable communications capability across multiple platforms/technologies for alert and notification of employees, students and parents of the school district. This ESF also coordinates and ensures reliable communications with other local agencies and organizations during an incident.

EMERGENCY SUPPORT FUNCTIONS # 3 - FACILITIES MANAGEMENT – To coordinate the overall response to the failure of the physical infrastructure and ancillary facilities of the school district due to natural or manmade incidents. Coordinates with local and/or state agencies and the private sector for the emergency repair and restoration of critical public energy utilities, (i.e., gas, electricity, etc.). Coordinates the distribution of emergency power and fuel, etc. if necessary.

EMERGENCY SUPPORT FUNCTION # 5 - EMERGENCY MANAGEMENT – To provide staff, facilities and procedures for the coordination of school district resources during an impending or existing incident; and to assist in formulating policy, establishing priorities, gathering and analyzing information, monitoring the execution of plans, and directing response and recovery operations as necessary. This ESF also ensures coordination with local and/or state government agencies and private sector entities during impending or existing incidents.

EMERGENCY SUPPORT FUNCTION # 6 - MASS CARE AND SHELTERING – To provide staff, facilities and procedures for the coordination of food, water and sheltering operations during an impending or existing emergency or disaster; and to assist policy makers in formulating policy, establishing priorities, gathering and analyzing information, monitoring the execution of plans, and directing response and recovery operations as necessary as they relate to mass care and sheltering.

EMERGENCY SUPPORT FUNCTION # 7 - RESOURCE SUPPORT – The Mission of ESF 7 is to serve as the Logistics Section providing resource support consisting of emergency relief supplies, telecommunications, transportation services, security services and other needs to support response and recovery activities of the school district.

EMERGENCY SUPPORT FUNCTION # 8 - PUBLIC HEALTH AND MEDICAL SERVICES – To coordinate and direct health care related activities of the school district. To provide emergency care and treatment of casualties resulting from an incident. To coordinate the provision of emergency public health services that will prevent and/or mitigate the spread of infectious diseases. To coordinate the provisions of mental health services for students and school district.

EMERGENCY SUPPORT FUNCTION # 13 - LAW ENFORCEMENT – Will maintain a liaison with local and/or state law enforcement personnel to provide for law and order, protect life and property and to guard essential school district facilities and supplies.

EMERGENCY SUPPORT FUNCTION # 14 - RECOVERY – To provide coordination and guidance for recovery operations to include restoration of damaged or destroyed school district properties, assets and/or facilities. Conduct and coordinate damage assessment activities of school district facilities and provide the information to local agencies to assist in the county/state declaration requirements. To assist in the development of Public Assistance applications and to coordinate and administer blic Assistance and Hazard Mitigation funds and programs if necessary.

EMERGENCY SUPPORT FUNCTION # 15 - PUBLIC INFORMATION – To keep the students, parents and employees of the school district informed of the developing situation, to give instructions for protective actions in a threatened or actual incident, to control rumors and speculation. To coordinate public information with local and/or state officials when the incident or situation requires.

XXXXX County School District Departments	1	2	3	5	6	7	8	13	14	15
	Transportation	Communications	Infrastructure Management	Emergency Management	Mass Care and Sheltering	Resource Support	Health and Medical Services	Law Enforcement	Recovery	Public Information
Office of the Superintendent				P					P	
Transportation Department	P									
Technology Department		P								
Facilities Department			P							
Warehouse Department						P				
Student Services Department					P		P			P
Learning Support Services										
Human Resources Department						S				

Key	
Primary	P
Secondary	S
Alternate	A

Direction and Control

To provide the framework for an integrated emergency management system which will support the prevention, protection, mitigation, response, and recovery activities of a disaster incident which impacts, or may impact the facilities, students and employees of the school district. The policies in this section provide for a centralized and coordinated response and allocation of resources using a command structure which is capable of adapting to changes in the situation.

The XXXXX County Judge/Executive and the Mayors of XXXXX have established the XXXXX County Emergency Management (EM) Department with direct responsibility for the organization, administration, and operation of the local organization for emergency and disaster prevention, protection, mitigation, response, and recovery. The County Judge/ Executive and the Mayors retain legal responsibility for these functions in their jurisdiction. The response of the school district to an incident shall be coordinated with this existing local emergency management program.

In order for the XXXXX County School District to adequately respond to an incident, the XXXXX County Board of Education and the Office of the Superintendent has established the XXXXX County School District Safety Committee to develop this Emergency Operations Plan and to provide direction to XXXXX County School District's Emergency Operations Center (EOC) staff to coordinate school district resources in response to an incident. The EOC staff will operate from the School District EOC under the direction of the Deputy Superintendent – Chief Operations Officer, or designee. School District ESF Coordinators will report to the EOC as requested.

The Deputy Superintendent / COO shall maintain a list of EOC Staff and their phone numbers.

While operating in an activated EOC, each ESF Coordinator will act as a liaison for their field personnel and coordinate all resource requests and incident information through the EOC.

Add any school district policies:

Example Policies for Plan Review and Revision

Example Policies for Training

Example Visitor Screening Policy

Example Policies for Compliance with: KRS 311.665 - 311.669

Emergency Response Team Assignments

In general, Incident Command System (ICS) or Emergency Response Team roles should be a logical, reasonable parallel to day-to-day work assignments. Complete the form below to reflect your school Emergency Response Team assignments (reference page 56).

Title	Name Location and Numbers	Alternate Name Location and Numbers	Alternate Name Location and Numbers
Incident Command: Superintendent			
Safety Official: Security, Law Enforcement			
Public Information Official: Media Liaison			
Liaison Official: Liaison to Outside Agencies			
Planning/Intelligence: Situation Analysis			
Operations: Student Accounting and Release			
Operations: Facility and Environmental			
Operations: First Aid, CPR, Medical			
Operations: Crisis Intervention and Response			
Operations: Food, water, sanitation			
Logistics: Communications			
Logistics: Supplies			
Administration and Finance: Documentation			

Concept of Operations

General

All incidents begin with an initial level of response and will escalate in accordance with the requirements of the incident.

In the event of an incident local public safety agencies will respond in accordance with the needs of the citizens and request additional support as needed through existing local mutual aid agreements. Should local, regional, State and/or Federal assistance be required such assistance will be requested only through the school district EOC and/or the XXXXX County EOC.

Continuity of Government

Each ESF coordinator and/or school district department head will designate at least one successor to act in their place during an emergency.

When displaced to another building by an incident, prompt action will be taken by all departments to re-establish their offices at their normal site as soon as possible.

Destruction caused by an incident can cover a large or small area. School district buildings and facilities may be partially or totally destroyed. Destruction of school district property does not end the responsibility of the district to provide prompt and timely services.

Continuity of education will be maintained throughout the school district through:

- Utilization of all available resources and manpower.
- The pre-designation of alternates to key school district personnel.
- The selection and preparation of alternate sites for educational and support services.
- The preservation of vital records and computer tapes needed for the school district function. To ensure that vital records of the school district are preserved and that it continues to function during or following an incident.

Emergency Operations Plan (EOP) Implementation

This Plan will be implemented when an emergency has been declared by local government officials and/or an incident is considered imminent or probable and the implementation of this Plan and the activation of the school district's Emergency Operations Center (EOC) is considered a prudent proactive response to the impending incident.

Execution of Plan

This plan is effective for planning and operational purposes when:

- An incident occurs or is imminent.
- An emergency is declared by the Judge Executive of XXXXX County or their designee.
- Directed by the Superintendent or designee.

Emergency Management: Five Mission Areas

National preparedness efforts, including planning, are now informed by *Presidential Policy Directive (PPD) 8*, which was signed by the president in March 2011 and describes the nation’s approach to preparedness. This directive represents an evolution in our collective understanding of national preparedness, based on the lessons learned from terrorist attacks, hurricanes, school incidents, and other experiences.

PPD-8 defines preparedness around five mission areas: Prevention, Protection, Mitigation, Response, and Recovery.

Prevention,¹ for the purposes of this guide, means the capabilities necessary to avoid, deter, or stop an imminent crime or threatened or actual mass casualty incident. Prevention is the action schools take to prevent a threatened or actual incident from occurring

Protection means the capabilities to secure schools against acts of violence and manmade or natural disasters. Protection focuses on ongoing actions that protect students, teachers, staff, visitors, networks, and property from a threat or hazard.

Mitigation means the capabilities necessary to eliminate or reduce the loss of life and property damage by lessening the impact of an event or emergency. In this document, “mitigation” also means reducing the likelihood that threats and hazards will happen.

Response means the capabilities necessary to stabilize an emergency once it has already happened or is certain to happen in an unpreventable way; establish a safe and secure environment; save lives and property; and facilitate the transition to recovery.

Recovery means the capabilities necessary to assist schools affected by an event or emergency in restoring the learning environment.

Emergency management officials and emergency responders engaging with schools are familiar with this terminology. These mission areas generally align with the three timeframes associated with an incident: before, during, and after.

The majority of Prevention, Protection, and Mitigation activities generally occur before an incident, although these three mission areas do have ongoing activities that can occur throughout an incident. Response activities occur during an incident, and Recovery activities can begin during an incident and occur after an incident.

¹ In the broader *PPD-8* construct, the term “prevention” refers to those capabilities necessary to avoid, prevent, or stop a threatened or actual act of terrorism. The term “prevention” also refers to preventing imminent threats.

Emergency Operations Center (EOC)

Utilizing the National Incident Management System (NIMS) the XXXXX County School District Emergency Operations Center (EOC) will:

- Provide for the safe and effective management of the incident through coordination with the on scene Incident Commander(s)
- Provide direction, control and coordination of school district resources during emergency operations;
- Ensure the efficient use of all resources to protect lives, the environment and property;
- Collect, process and disseminate information about an actual or potential emergency.

EOC Facilities

- The primary XXXXX County School District EOC is located in the first floor meeting room located at the XXXXX County School District Central Office 5555 US XX XXXXXXXX, Kentucky XXXX. This is a two-story structure with the EOC encompassing an operational area of approximately 400 square feet. This space includes access to adjoining rooms for additional space and restroom facilities. One (1) emergency generator provides back-up power.
- Display systems are connected to overhead LCD display projectors that will allow for the EOC staff to obtain immediate information on the status of school district resources.
- Alternate EOCs are as follows:
 XXXXX County School District (XXX) XXX-XXXX
 Transportation Department
 5505 XXXXXXXX Road
 XXXXXXXX, KY XXXXX
- School district departments may choose to activate a Departmental Operations Center (DOC) to coordinate resources within their specific jurisdiction or operational area. The DOC should be located at the department usual place of business not at the EOC. DOCs should not prevent or limit the department from full participation in school district EOC operations as required.
- On-Scene Command Posts may be established in the emergency/disaster area and staffed by appropriate school and/or central office personnel.
- In the event of a large-scale emergency or disaster, a Joint Information Center (JIC) may be established at the XXXXX County EOC or at another location nearby. School district personnel will coordinate with the JIC if established.

EOC Activation Procedures

- The XXXXX County School District EOC will be activated in response to natural and technological emergencies or any significant event which endangers public health, safety or well-being and/or district property, or which disrupts essential educational or community services.
- The school district EOC may be activated to support emergency operations within XXXXX County by the XXXXX County Emergency Management Director, or when requested by the Kentucky Division of Emergency Management to support response/recovery operations in another part of the state.
- When conditions warrant the Superintendent will order the activation of the school district EOC. At this point, the school district EOC will coordinate with the XXXXX County EOC.
- The school district EOC will be activated based on the emergency activation level established by the Office of the Superintendent, or designee.
- Self-triggering – In the event of an emergency impacting the community, the primary school district EOC coordinators should report to the EOC.
- EOC Activation Levels are as follows:

EOC Activation Levels

- **Level 4** – This is the lowest level of incident or event. This is typically a “monitoring” mode. Key school district personnel may be required to assist with incident prioritization and resource management. A written EOC Action Plan may be required. Personnel are in place and can readily move to the EOC should the situation escalate. The incident or event is of limited duration and will be closed out within one operational period (generally 12 hours or less).
- **Level 3** – This level of incident or event is of greater complexity than can be managed from the central office. Only school district ESFs directly involved in the incident or event response would be asked to send a representative to the EOC. EOC personnel may be required to assist with incident prioritization and resource management. A written EOC Action Plan will be developed. The incident or event is expected to be of limited duration and be closed out within one operational period (generally 12 hours or less).
- **Level 2** – This incident requires the immediate activation of the school district EOC to establish incident priorities and manage multiple resources over an extended period of time to meet the significant needs of school district students, employees and other staff. This will require the development and implementation of a formal, written EOC Action Plan and will require activation of appropriate ESF Coordinators and support staff. The incident is of an extended duration and will likely be managed through multiple operational periods.
- **Level 1** – This incident or event may be considered a catastrophic incident or of high impact that will likely require significant activation of all school district assets and will require support from local, regional, state and/or federal resources. The incident will require the full staffing of all EOC ESFs. This level of activation will be characterized by the full integration of EOC operations as needed for long-term operations over a significant number of operational periods for an undetermined period of time.

EOC Activation Levels

LEVEL	DEFINITION	SPECIFIC ACTIONS
4	Typically a “monitoring” phase.	Monitor the situation, incident prioritization, resource management and coordinate requests for outside assistance.
3	This is a limited activation. Only those ESF Coordinators involved in the incident are required to respond to the EOC.	ESFs directly involved in the response may be asked to send a representative to the EOC.
2	Full Scale Activation of the EOC for multiple operational periods.	Most/All EOC Coordinators are activated and respond to the EOC. 12 hour shifts may be established.
1	Catastrophic/high impact incident that will require the full activation of the EOC with 24 hour staffing for an unknown duration.	All EOC Coordinators are activated and respond to the EOC. 12 hour shifts established EOC staff likely supplemented by requests for personnel through mutual aid.

EOC Activation Notifications

EOC Level Four Activation

- Notification will be made to ESF 1 – Transportation, ESF 2 – Communications, ESF 3 Infrastructure Management, ESF 5 – Emergency Management, ESF 8 – Health and Medical, ESF 13 Law Enforcement liaison, and ESF 15 – Public Information to report to the Central Office.
- All other department heads and essential staff shall be notified to advise them of the activation – no response.

EOC Level Three Activation

- Notification will be made to school district administrative personnel and those ESF Coordinators whose function is involved in the response to report to the EOC.
- Notify XXXXX County Public Safety Communications Center (PSCC) XXX XXX-XXX and or XXXXX County Emergency Operations Center via telephone at XXX XXX-XXX.

EOC Level Two Activation

- Notification will be made to school district administrative personnel and those ESF Coordinators whose function is involved in the response to report to the EOC.
- Notify XXXXX County Public Safety Communications Center (PSCC) XXX XXX-XXX and or XXXXX County Emergency Operations Center via telephone at XXX XXX-XXX.
- A Situation Report (SITREP) will be prepared for the members of the school board, incoming ESF Coordinators and the school district EOC. The SITREP will contain basic information regarding the location, type, scale and severity of the emergency.
- The Superintendent will continue to brief the members of the school board, County and City Administrators at regular intervals.
- The EOC PIO shall notify the media of the EOC activation and will advise if the Joint Information Center (JIC) or rumor control will be activated.

EOC Level One Activation

- Notification will be made to school district administrative personnel and those ESF Coordinators whose function is involved in the response to report to the EOC.
- Notify XXXXX County Public Safety Communications Center (PSCC) XXX XXX-XXX and or XXXXX County Emergency Operations Center via telephone at XXX XXX-XXXX.
- A Situation Report (SITREP) will be prepared for the members of the school board, incoming ESF Coordinators and the school district EOC. The SITREP will contain basic information regarding the location, type, scale and severity of the emergency.
- The Superintendent will continue to brief the members of the school board, County and City Administrators at regular intervals.
- The EOC PIO shall notify the media of the EOC activation and will advise if the Joint Information Center (JIC) or rumor control will be activated.
- ESF Coordinators will notify their support staff as needed.

Organizational Roles and Responsibilities

A. Office of the Superintendent will

- a. Assume responsibility for the operation of the XXXXX County School District EOC.
- b. Provide appropriate documentation and administrative support to all ESF Coordinators and staff.
- c. Notifies the appropriate individuals and request that they respond to the EOC.
- d. Be responsible for providing emergency public information to the public through the PIO.

B. Private Organizations

Private organizations may be requested to provide representation in the school district EOC as appropriate.

C. XXXXX County / Incorporated Cities

County and/or local government agencies and departments may send representatives to the school district EOC as appropriate.

EOC Organization

The XXXXX County School District EOC will coordinate the information, planning, operations and resource activities throughout the school district. The EOC shall utilize an Incident Command or Incident Management System as outlined in KRS 39A.230. The EOC will also follow the National Incident Management System (NIMS) guidelines and the National Response Framework.

1. EOC Management

In order for the XXXXX County School District to adequately respond to an incident, the XXXXX County Board of Education and the Office of the Superintendent has established the XXXXX County School District Safety Committee to develop this Emergency Operations Plan and to provide direction to XXXXX County School District's Emergency Operations Center (EOC) staff to coordinate school district resources in response to an incident. The EOC staff will operate from the School District EOC under the direction of the Deputy Superintendent – Chief Operations Officer, or designee. School District ESF Coordinators will report to the EOC as requested.

The EOC Management staff is responsible for the strategic direction of local and county level operations. It performs or supports the command function and may include representation from other county agencies or jurisdictions. Mutual aid liaison at the policy level is established here. Strategic direction is articulated from the Management Group. The Management Group consists of the following members:

The EOC Management Group includes the Public Information Officer (PIO):

- (1) The PIO is responsible for all contact with the media including compiling media releases and conducting media briefing.
- (2) Rumor Control/Public Inquiry may be established to receive and respond to public inquiries regarding the disaster. Information to be released will be provided by the EOC PIO and/or the JIC.

The EOC Management Group may include a Liaison Officer who is tasked with receiving incoming department/agency representatives and assisting them with provision of work space, supplies and support as needed.

2. Operations Section

A. The Operations Section is responsible for tactical command, coordination and incident response assets. This section accomplishes liaison with tactical level mutual aid agencies. The Operations Section monitors and assesses current operational conditions, shortfalls, and unmet human needs. The Operations Section is composed of the ESF Coordinators needed to manage and/or provide support for the incident.

- (1) Operations Section Chief:
- (2) ESF 1 - Transportation Coordinator
- (3) ESF 3/12 – Infrastructure Management Coordinator
- (4) ESF 6 – Mass Care and Sheltering Coordinator
- (5) ESF 8 – Public Health Coordinator
- (6) ESF 13 - Law Enforcement Liaison
- (7) Other federal, state, county or local representatives.

3. Planning Section

A. The Planning Section coordinates elements of information to provide incident analysis. The Planning Section is responsible for monitoring and reporting the current situation status and projecting and planning for possible incident developments in the future. It has the primary responsibility for the production of Incident Action Plans and works directly with other XXXXX County EOC staff elements to coordinate operational requirements. The Planning Section is responsible for maintaining documentation of the EOC operations.

B. The Planning Group consists of the following members:

- (1) Planning Section Chief:
- (2) Representative from other ESFs as needed
- (3) ESF 14 – Long Term Recovery Coordinator
- (4) Other local/county/state/federal agency representatives.

4. Logistics Section

The Logistics Section coordinates personnel, resources, communications augmentation, supplies, etc. required to support response to the incident. The elements of the Logistics Section are information management; resources support, and supply procurement, fiscal services and other EOC support. Requests for assets, whether internal or external, are prioritized, validated and processed by this group. Logistics maintains the documentation of the resources requested and deployed for the incident. This group consists of the following members:

- (1) ESF 7 Resource Support Coordinator
- (2) (2) ESF 2 - Communications Coordinator
- (3) Other support staff as required.

5. Finance & Administration Section

The Finance & Administration Section handles the financial aspects of the incident. The Section will handle emergency procurement of assets needed for to manage the incident. The Finance Section will maintain a record of all expenditures. The Section will also provide reports of total expenditures to the Command Staff as requested.

EOC Organizational Chart

Policies

- A. When this plan is activated, the school district EOC will provide direction, control and coordination of all district resources.
- B. The school district EOC provides guidance, decision making and resources to the individual incident scene commanders and all departments.
- C. To manage their operations, the incident scene NIMS structure will collect and process their incident specific information. The school district EOC will focus on collecting critical information which is of common value or need to more than one incident scene or local element to create an overall perspective of the situation. The school district EOC will rely on the individual Incident Commander(s) or operational elements to provide this critical information which will be disseminated to appropriate users and developed into reports, briefings and displays.
- D. The Planning Group will produce Situation Reports (SITREPs), which will be distributed to school board members, other local Elected Officials, the XXXXX County Emergency Management and all ESF Coordinators staffing the EOC and others as required.
- E. The staff of the school district EOC will support short and long term planning activities. Plans will be short and concise, based on priorities established by the on-scene Incident Commander(s). The EOC staff will record the activities planned and track their progress. The response priorities for the next operational period may be addressed in the SITREP.
- F. The staff of the EOC will not speak to or release information directly to the public. The EOC staff will provide information to the PIO for release to the public and the media.

Roles and Responsibilities

Role of the Federal Government

The Federal Government, through the Federal Emergency Management Agency (FEMA), shall provide assistance in a timely manner to save lives and to protect property, the economy, and the environment. Federal response will be organized through the use of the National Response Framework (NRF) to facilitate the delivery of all types of Federal response assistance to States to help them deal with the consequences of significant emergencies and disasters.

Role of the Commonwealth of Kentucky

The Commonwealth of Kentucky, through its Emergency Operations Plan (EOP) and State Emergency Operations Center (SEOC), shall coordinate all emergency management activities of the state, to protect lives and property of the people, and preserve the environment. Further, it will take appropriate actions to mitigate the effects of, prepare for, respond to, and recover from the impacts of emergencies or disasters.

State government departments are responsible for providing various services such as specialized skills, equipment, and resources, in support of state and local government emergency operations.

Role of Local Government

The following are basic responsibilities for emergency management operations provided by and through local government. Detailed responsibilities and essential activities required to implement this plan are found in the appropriate emergency support functions (ESFs). Detailed responsibilities and essential activities may also be found in support or incident specific plans. Department level standard operating procedures or guidelines (SOPs/SOGs) detail how individual departments shall perform their responsibilities as delineated in the XXXXX County EOP.

- County Government has the responsibility for prevention, protection, mitigation, response, and recovery for unincorporated areas of the County, and a county-wide responsibility for coordination of response and recovery operations including warning, public information, damage assessment, resource coordination, and recovery guidance for individuals and political jurisdictions.
- Municipal governments are responsible for providing prevention, protection, mitigation, response, and recovery within their jurisdictions, except where contracts or agreements with the County are in place for such services.
- XXXXX County PSCC and the various response agencies are responsible for their own communications systems.
- Each department in the County has basic responsibilities in the five mission areas of emergency management: prevention, protection, mitigation, response, and recovery.

Role of the School District

The following are basic responsibilities for emergency management operations provided by and through the school district. Detailed responsibilities and essential activities required to implement this plan are found in the appropriate emergency support functions (ESFs). Detailed responsibilities and essential activities may also be found in support or incident specific plans. Department level standard

operating procedures or guidelines (SOPs/SOGs) detail how individual departments shall perform their responsibilities as delineated in this basic plan.

- All school district departments shall:
 - Ensure that all employee work areas are safe, clear of equipment and supplies, that may compromise access/egress routes, and that no equipment or supplies can injure employees.
 - Participate in emergency management training, drills and exercises to test emergency plans and procedures.
 - Train department employees on disaster plans and procedures to ensure operational capabilities and facilitate an effective response.
 - Ensure that equipment and tools are protected from seismic activity as appropriate. (computer and file server tie-downs, secure file cabinets, shelving, and storage areas, etc.).
 - Ensure that adequate disaster supplies and equipment are available for department staff.
 - When appropriate, develop mutual support agreements with other “like” departments or organizations in other jurisdictions.
 - Develop procedures to re-establish department operations, including notification of critical personnel, assessment of damage and resources, relocation of critical department functions, and estimated time to open for business.
 - Provide department resources (supplies, equipment, services, personnel), as coordinated through the EOC.
 - Develop procedures to document all costs of disaster response and recovery.

The XXXXX County School Board and Superintendent will:

- Formulate major policy decisions.
- Preserve the continuity of the school board and district administration.
- Coordinate emergency operations and provide liaison, as required.
- Coordinate and manage the use of all available resources.
- Request Mutual Aid when needed.
- Request support from the XXXXX County Fiscal Court and/or state agencies and departments.

Other Agencies/Organizations

- Additional specific agencies and associations which may be called upon to assist local government in providing disaster assistance should be listed in the Emergency Support Functions (ESFs), Support Plans, Incident Specific Plans, individual department operating procedures or resource lists.

Plan Maintenance

INSTRUCTIONS FOR MAKING REVISIONS TO THE XXXXX COUNTY SCHOOL DISTRICT EMERGENCY OPERATIONS BASIC PLAN AND/OR EMERGENCY SUPPORT FUNCTIONS

The following instructions are to be followed for making revisions and updates to the Emergency Operations Basic Plan (Basic Plan) and/or Emergency Support Functions (ESF):

- All revisions will be accompanied by a change memorandum giving details of the revision.
- Make all changes as indicated in the memorandum.
- Change the dates and change numbers only on the documents you are making changes to. Open the footer of either the Basic Plan or the ESF. On the left-hand side, change the date to reflect the current (change) date and in the middle, change the number to reflect which change you are making (example: first change you make will be - 00 changed to 01) and close the footer and save document.
- If you **are not** making a change to the Basic Plan or an ESF, the dates and changes numbers **will not** change.
- Enter the following on the Record of Changes page.
 - Change Number
 - Date of Change
 - Type of Change: Basic Plan or ESF # you are changing
 - Date Reviewed by Board
 - Signature of person making change
- Retain a copy of the memorandum for future reference and place in Basic Plan or ESF behind Record of Change page.

Record of Changes

Change Number	Date of Change	Type of Change	Date Reviewed by Board	Signature of Person Making Change
1				
2				
3				
4				
5				
6				
7				
8				
9				
10				
11				
12				
13				
14				
15				
16				
17				
18				
19				
20				

MOU's the district has for emergency situations

**Memorandum of Understanding
Between
(School Name)
And
(Business Name)**

(Primary, Secondary, Tertiary
Relocation Site Provider)

Terms & Conditions:

This agreement is between (school name), and (business name/relocation site) to provide a location where school occupants can relocate in the event an emergency requires the school to be evacuated. Relocation site agrees to temporarily house school occupants. A representative from the school agrees to call the relocation site prior to relocating students to the site to confirm the site can be utilized.

Please briefly state what part of the facility the school can use and the capacity of the usable space:

Please list any restrictions for use:

Please list specific instructions for entry into the facility and parking, if any:

Termination:

This agreement will remain in effect unless terminated by either party after a 60 day written notice.

Implementation:

WHEREUNTO, the parties hereto have affixed their signatures on this day of
, 20 . This agreement is effective immediately.

Signature: School Superintendent
Title

Date:

Signature: Relocation Site Manager
Title

Date:

Insert Facilities Maps with AED Locations

Insert School Plans

Insert Cardiac Emergency Plan

Insert Event Specific Emergency Action Plan

(As stated in KRS 158.162)

Staff Skills Inventory

(for Emergency Operations Planning)

Staff: As part of the development of our Emergency Operations Plan, and in accordance with district policy, please complete the following survey and return to the administration office. The information provided will be used to help design and update our Emergency Operations Plan in order to be fully prepared for an emergency situation should one arise.

NAME: _____ ROOM _____

I. Emergency Response:

Please check any of the following areas in which you have training or expertise:

- | | | |
|---|--|---|
| <input type="checkbox"/> First aid | <input type="checkbox"/> Search and rescue | <input type="checkbox"/> Counseling/mental health |
| <input type="checkbox"/> CPR <input type="checkbox"/> AED | <input type="checkbox"/> Hazardous materials | <input type="checkbox"/> Firefighting |
| <input type="checkbox"/> Emergency medical | <input type="checkbox"/> Media relations | <input type="checkbox"/> Incident debriefing |

Explain or clarify items checked, if needed _____

II. Special Considerations:

Please check and list special skills or resources you feel would be an asset in an emergency situation.

Explain items checked:

- Multilingual, list language(s) _____
- Experience with disabilities _____
- Ham radio or CB radio experience _____
- Knowledge of community resources _____
- Other knowledge or skills _____
- Other knowledge or skills _____

After Action Report / Improvement Plan

School: _____

Date: _____

- Event: (check one) Drill
 Fire
 Tornado
 Earthquake
 Lockdown

 Tabletop
 Mock –Drill (Full Scale)

- Incident: (check one) Fire
 Tornado
 Earthquake
 Lockdown
 Intruder
 Other: specify _____

Start time: _____

Time at which there was 100% accountability for students, staff, and visitors: _____

Time conducted: _____

Individuals included: _____ (continue on back)

Commendations: _____

Recommendations: _____

Signature: _____ Date: _____

Acronyms and Abbreviations

AAR	After-Action Report
ARC	American Red Cross
CBRNE	Chemical, Biological, Radiological, Nuclear, and Explosive
CDC	Centers for Disease Control and Prevention
CERCLA	Comprehensive Environmental Response, Compensation, and Liability Act
CFR	Code of Federal Regulations
COG	Continuity of Government; also Council of Governments
COOP	Continuity of Operations
CPG	Civil Preparedness Guide
DFO	Disaster Field Office
DHS	Department of Homeland Security
DOJ	Department of Justice
EHS	Extremely Hazardous Substance
EM	Emergency Management
EMS	Emergency Medical Services
EO	Executive Order
EOC	Emergency Operations Center
EOP	Emergency Operations Plan
EPA	U.S. Environmental Protection Agency
EPCRA	Emergency Planning and Community Right-to-Know Act
EPI	Emergency Public Information
ERT	Emergency Response Team/Environmental Response Team
ESF	Emergency Support Function
FBI	Federal Bureau of Investigation
FEMA	Federal Emergency Management Agency
HA	Hazard Analysis
HazMat	Hazardous Material(s)
IAP	Incident Action Plan
IC	Incident Commander
ICP	Incident Command Post
ICS	Incident Command System
IMT	Incident Management Team
JIC	Joint Information Center
KCCRB	Kentucky Community Crisis Response Board
KRS	Kentucky Revised Statutes
KyEM	Kentucky Emergency Management

MA	Mutual Aid
MAA	Mutual Aid Agreement
MOA	Memorandum of Agreement
MOU	Memorandum of Understanding
NIMS	National Incident Management System
NOAA	National Oceanic and Atmospheric Administration
NRC	National Response Center
NRF	National Response Framework
NWS	National Weather Service
OSC	On-Scene Commander
PA	Public Assistance
PAZ	Protective Action Zone
PIO	Public Information Officer
PPE	Personal Protective Equipment
SA	Staging Area
SARA	Superfund Amendments and Reauthorization Act of 1986 (also known as EPCRA)
SEOC	State Emergency Operations Center
SERC	State Emergency Response Commission
SERT	State Emergency Response Team
SITREP	Situation Report (Also SitRep)
SO	Safety Officer
SOG	Standard Operating Guide
SOP	Standard Operating Procedure
SP	State Police
SWP	State Warning Point
UC	Unified command

Terms and Definitions for Generic School District Emergency Operations Plan

After Action Review – An After Action Review (AAR) is a learning tool intended for the evaluation of an incident or project in order to improve performance by sustaining strengths and correcting weaknesses. An AAR is performed as immediately after the event as possible by the personnel involved. An AAR should encourage input from participants that is focused on (1) what was planned, (2) what actually happened, (3) why it happened, and (4) what can be done in the future. It is a tool that leaders and units can use to get maximum benefit from the experience gained on any incident or project.

Agency – A division of government with a specific function offering a particular kind of assistance.

Agency Representative – A person assigned by a primary, assisting, or cooperating government agency or private entity that has been delegated authority to make decisions affecting that agency's or organization's participation in incident management activities following appropriate consultation with the leadership of that agency.

Area Command – An organization established (1) to oversee the management of multiple incidents that are each being handled by an ICS organization or (2) to oversee the management of large or multiple incidents to which several Incident Management Teams have been assigned. Area Command has the responsibility to set overall strategy and priorities, allocate critical resources according to priorities, ensure that incidents are properly managed and ensure that objectives are met and strategies followed. Area Command becomes Unified Area Command when incidents are multijurisdictional. Area Command may be established at an emergency operations center facility or at some location other than an incident command post.

Branch – The organizational level having functional or geographical responsibility for major aspects of incident operations. A branch is organizationally situated between the section and the division or group in the Operations Section, and between the section and units in the Logistics Section. Branches are identified by the use of Roman numerals or by functional area.

Cardiac Emergency Response Plan – The American Heart Association defines a Cardiac Emergency Response Plan as a written document that establishes specific steps to reduce death from cardiac arrest in school settings.

Catastrophic Disaster – For the purposes of this plan, a catastrophic disaster is defined as an event that results in large numbers of deaths and injuries; causes extensive damage or destruction to facilities that provide and sustain human needs; produces an overwhelming demand on State and local response resources and mechanisms; causes a severe long term effect on general economic activity; and severely affects State, local, and private sector capabilities to begin and sustain response activities.

CERCLA Hazardous Substance – A Superfund Hazardous Substance listed in Table 302.4 of 40 CFR Part 302.4, which mandates facilities to comply with specific release notification requirements under CERCLA and Title III. (Reportable Quantity Chemicals).

Chain of Command – A series of command, control, executive, or management positions in hierarchical order of authority.

Chief – The ICS title for individuals responsible for management of function sections: Operations, Planning, Logistics, and Finance/Administration.

Civil Preparedness Guide (CPG) – A FEMA Publication which provides guidance to State and Local Emergency Preparedness Directors and others with emergency responsibilities.

Command Staff – In an incident management organization, the Command Staff consists of the Incident Command and the special staff positions of Public Information Officer, Safety Officer Liaison Officer, and other positions as required, who report directly to the Incident Commander. They may have an assistant or assistants, as needed.

Comprehensive Environmental Response, Compensation, and Liability Act of 1980 (CERCLA) – Legislation (PL 96-510) covering hazardous substance releases into the environment and the cleanup of inactive hazardous waste disposal sites. CERCLA established the “Superfund” to provide resources for these cleanups. Amended and extended by SARA. (See CERCLA).

Consequence Management – Measures to protect public health and safety, restore essential government services, and provide emergency relief to governments, businesses, and individuals affected by the consequences of terrorism. State and local governments exercise primary authority to respond to the consequences of terrorism (Source: Federal Response Plan [FRP] Terrorism Incident Annex, page TI-2, April 1999). The Federal Emergency Management Agency (FEMA) has been designated the lead agency for consequence management to ensure that the FRP is adequate to respond to terrorism. Additionally, FEMA supports the Federal Bureau of Investigation (FBI) in crisis management.

Continuity of Government (COG) – Efforts to maintain the governmental body and identify emergency delegation of authority in accordance with applicable laws, during emergencies or disasters. COG planning ensures continued line of governmental authority and responsibility.

Continuity of Operations (COOP) – Efforts in which individual departments and agencies ensure the continuance of essential functions/services during emergencies or disasters. COOP also includes activities involved with relocation to alternate facilities.

Continuity of Operations (COOP) Plan – A contingency plan that provides for the deliberate and planned deployment of pre-identified and trained personnel, equipment and supplies to a specific emergency relocation site and/or the transfer of essential functions to another department, agency or organization.

Crisis Management – This is the law enforcement aspect of an incident that involves measures to identify, acquire, and plan the resources needed to anticipate, prevent, and/ or resolve a threat of terrorism. The FBI is the lead agency for crisis management for such an incident. (Source: FBI) During crisis management, the FBI coordinates closely with local law enforcement authorities to provide successful law enforcement resolution to the incident. The FBI also coordinates with other Federal authorities, including FEMA (Source: Federal Response Plan Terrorism Incident Annex, April 1999.)

Critical Incident Stress Debriefing Team (CISD) – CISD is a counseling and educational group process designed specifically for emergency response workers to mitigate the impact of a critical incident on personnel and to accelerate recovery in normal people experiencing normal reactions to totally abnormal events.

Dam Failure – Full or partial collapse of a dam constructed to hold back large volumes of water.

Damage Assessment (DA) – The conduct of on the scene surveys following any disaster to determine the amount of loss or damage caused by the incident. Extent of damage is assessed in all types of disasters such as flash flood, tornado, winter storm, hurricane, nuclear power incident and chemical explosion.

Deputy – A fully qualified individual who, in the absence of a superior, can be delegated the authority to manage a functional operation or perform a specific task.

Disaster – An event that creates an inability to provide critical functions/services for a significant period of time. Normally this is a widespread event causing destruction and distress; however, while this may include a large-scale event, as in a “natural disaster”, a localized event may present sufficient impact to a jurisdiction to be classified as a disaster.

Disaster Field Office (DFO) – The office established in or near the designated area to support Federal and State response operations.

Division – The partition of an incident into geographical areas of operation. A division is located within the ICS organization between the branch and resources in the Operations Section.

Emergency – An unexpected situation or event, which places life and/or property in danger and requires an immediate response to protect life and property. Any occasion or instance in which the Governor determines that State assistance is needed to supplement local response efforts and capabilities to save lives and protect property and public health and safety, or to lessen or avert the threat or impact of a catastrophe in any part of the State.

Emergency Management (EM) – A system of organized analysis, planning, decision-making, assignment, and coordination of available resources for the mitigation of preparedness for, response to or recovery from major community-wide emergencies. Refer to local and State emergency legislation.

Emergency Management Director – The individual who is directly responsible on a day-to-day basis for the jurisdiction’s efforts to develop a capability for coordinated response and recovery from the effects of disaster.

Emergency Medical Services (EMS) – Local medical response teams, usually rescue squads or local ambulance services, which provide medical services during a disaster.

Emergency Operations Center (EOC) – A protected site from which government officials and emergency response personnel exercise direction and control in an emergency. The Emergency Communications Center (ECC) is normally an essential part of the EOC.

Emergency Operations Plan (EOP) – An all-hazards document, which briefly, clearly, and concisely specifies actions to be taken or instructions to be given in the event of natural disasters, technological accidents, or nuclear attack. The plan identifies authorities, relationships, and the coordinated actions to be taken based on predetermined assumptions, objectives, and existing capabilities.

Emergency Public Information (EPI) – Information disseminated to the public primarily in anticipation of an emergency, or at the actual time of an emergency as a means of warning the public of impending danger and/or to provide instruction as to emergency preparedness action to be taken.

Emergency Response Team (ERT) – FEMA group, composed of a headquarters element and a regional element that is deployed by the Director, FEMA, to the scene of an extraordinary situation to coordinate the overall Federal response.

Emergency Support Function (ESF) – A functional area of response activity established to facilitate the delivery of State or Federal assistance required during the immediate response phase of a disaster to save lives, protect property and public health, and to maintain public safety.

Environment – Water, air, and land, and the interrelationship, which exists among and between them and all living things.

Evacuation – Relocation of civilian population to safe areas when disaster, emergencies or threats thereof necessitate such action.

Exercise – Maneuver or simulated emergency condition involving planning, preparation, and execution; carried out for the purpose of testing, evaluating, planning, developing, training, and/ or demonstrating emergency management systems and individual components and capabilities, to identify areas of strength and weakness for improvement of emergency plan (EOP).

Extremely Hazardous Substance (EHS) – 366 “acutely toxic” chemicals on the Environmental Protection Agency’s (EPA) list of extremely hazardous substances listed in the in 40 CFR 355 Appendix A. Since the requirement for this list is contained in Section 302 of the Emergency Protection and Community Right to Know Act (EPCRA), these chemicals are also known as 302 chemicals. The list and additional information about each chemical can be obtained by contacting the EPA. A copy of the list is provided in Appendix E-3 to this ESF.

Event – A planned, non-emergency activity. ICS can be used as the management system for a wide range of events, e.g., parades, concerts, or sporting events.

Facility – As defined by section 101 of CERCLA, means any building, structure, installation, equipment pipe or pipeline (including any pipe into a sewer or publicly-owned treatment works), well, pit, pond, lagoon, impoundment, ditch, landfill, storage container, motor vehicle, rolling stock, or aircraft, or any site or area where a hazardous substance has been deposited, stored, disposed of, or placed, or otherwise come to be located; but does not include any consumer product in consumer use or any vessel.

For the purpose of the emergency release notification, the term includes motor vehicles, rolling stock, and aircraft.

Federal Response Plan (FRP) – The FRP establishes a process and structure for the systematic, coordinated, and effective delivery of Federal assistance to address the consequences of any major disaster or emergency declared under the Robert T. Stafford Disaster Relief and Emergency Assistance Act, as amended (42 U.S. Code [USC] et seq.). The FRP Terrorism Incident Annex defines the organizational structures used to coordinate crisis management with consequence management (Source: FRP Terrorism Incident Annex, April 1999).

Function – Function refers to the five major activities in ICS: Command, Operations, Planning, Logistics and Finance/Administration.

Functional Areas of Responsibility – Numerous ESFs are tasked with the responsibility of providing a variety of essential services/functions during emergencies/ disasters in support of local response operations. Each of the ESFs should identify those areas of responsibility within their portion of the State/Local EOP. The ESFs should identify the services/functions provided (e.g., traffic control, disaster relief services), and the department/agency responsible for providing those services/ functions, and the primary tasks/activities associated with the particular service/function (e.g., coordinate the provision of temporary housing assistance). If an ESF/Functional Area or Group has developed a team structure to provide those services the team(s) should be identified. However, the composition and specific of the

team(s) should be addressed in an SOP/SOG for each essential service/function identified. Any specialized teams (i.e., Search and Rescue teams, EOD, etc.) are to be addressed in the section of the ESF/Functional Area or Group component labeled Specialized Units/Teams.

General Staff – A group of incident management personnel organized according to function and reporting to the Incident Commander. The General Staff normally consists of the Operations Section Chief, Planning Section Chief, Logistics Section Chief, and Finance/ Administration Section Chief.

Group – Established to divide the incident management structure into functional areas of operation.

Hazard – Any situation that has the potential for causing damage to life, property, and the environment.

Hazard Analysis – A process used by emergency managers to identify and analyze crisis potential and consequences.

Hazardous Material (HazMat) – A substance or material, which may pose an unreasonable risk to safety, health or property. HazMat may be chemical, biological, etiological (infectious materials), radiological or explosive in nature.

Hazardous Materials Incident – The unplanned release or potential release of a hazardous material to the environment.

Hazardous Waste – Materials declared by the U.S. Environmental Protection Agency (EPA) to be toxic, corrosive, ignitable or chemically reactive.

Incident – An occurrence or event, natural or human-caused, which requires an emergency response to protect life or property.

Incident Action Plan – The plan that is usually prepared at the beginning of each operational period that contains general control objectives reflecting the overall operational strategy and specific action plans for the next operational period.

Incident Command Post – The location where primary command functions are made. May be the Emergency Operations Center (EOC), Disaster Field Office (DFO), or Logistical Staging area. As command function transfers, so does the Incident Command Post (ICP).

Incident Command Staff – Members of the Incident Command System including the Safety Officer, Liaison Officer, Operations Section Chief, and Public Information Officer who report directly to the Incident Commander. Members of the Command Staff may have assistants.

Incident Command System (ICS) – A combination of facilities, equipment, personnel, procedures, and communications operating within a common organizational structure with responsibility for management of assigned resources to effectively direct and control the response to an incident. The structure can be expanded, as situation requires larger resource, without requiring new, reorganized command structure.

Incident Commander (IC) – The individual responsible for all incident activities, including the development of strategies and tactics and the ordering and the release of resources.

Incident Management Team (IMT) – The IC and appropriate Command and General Staff personnel assigned to an incident.

Incident Objectives – Statements of guidance and direction necessary for selecting appropriate strategy and the tactical direction of resources.

Infrastructure Protection – Proactive risk management actions intended to prevent a threat from attempting to or succeeding at destroying or incapacitating critical infrastructures. For instance, threat deterrence and vulnerability defense.

Joint Information Center (JIC) – A combined public information office that serves two or more levels of government or Federal, State, local agencies.

Jurisdiction – A range or sphere of authority. Public agencies have jurisdiction at an incident related to their legal responsibilities and authority. Jurisdictional authority at an incident can be political or geographical, or functional (e.g., law enforcement, public health).

Lead Agency – The Federal department or agency assigned lead responsibility under U.S. law to manage and coordinate the Federal response in a specific functional area. The FBI is the lead agency for crisis management, and FEMA is the lead agency for consequence management. Lead agencies support the overall Lead Federal Agency (LFA) during all phases of the response.

Lead Federal Agency (LFA) – The agency designated by the President to lead and coordinate the overall Federal response is referred to as the LFA and is determined by the type of emergency. In general, an LFA establishes operational structures and procedures to assemble and work with agencies providing direct support to the LFA in order to provide an initial assessment of the situation, develop an action plan, monitor and update operational priorities, and ensure each agency exercises its concurrent and distinct authorities under U.S. law and supports the LFA in carrying out the President’s relevant policy. Specific responsibilities of an LFA vary according to the agency’s unique statutory authorities.

Liaison – A form of communication for establishing and maintaining mutual understanding and cooperation.

Liaison Officer – A member of the Command Staff responsible for coordinating with representatives from cooperating and assisting agencies.

Local Emergency Management Director/Coordinator – The local government official responsible for the emergency management program at the local level, county or municipal.

Local Emergency Planning Committee (LEPC) – A committee appointed by the State Emergency Response Commission (SERC), as required by SARA Title III, to formulate a comprehensive emergency plan to deal with hazardous materials within its jurisdiction.

Local Government – A political subdivision of the State that is usually at the County or municipal levels.

Logistics – Providing resources and other services to support incident management.

Logistics Section – The section responsible for providing facilities, services, and material support for the incident.

Major Disaster – As defined under P.L. 93-288, any natural catastrophe, (including any hurricane, tornado, storm, flood, high water, wind-driven water tidal wave, tsunami, earthquake, volcanic eruption, landslide, mud slide, snowstorm, or drought), or, regardless of cause, any fire, flood, or explosion, in any part of the United States, which in the determination of the President causes damage of sufficient severity and magnitude to warrant major disaster assistance under this Act to supplement the efforts and available resources of States, local governments, and disaster relief organizations in alleviating the damage, loss, hardship, or suffering caused thereby.

Mass Care – Efforts to provide shelter, feeding, water, first aid and distribution of relief supplies following a catastrophic or significant natural disaster or other event to disaster victims.

Memorandum of Agreement/Understanding (MOA/MOU) – A document negotiated between organizations or legal jurisdictions for mutual aid and assistance in times of need. A MOA/MOU must contain such information as who pays for expense of operations (financial considerations), the party that will be liable for personal or property injury or destruction during response operations (liability considerations), and appropriate statements of non-competition of government resources with private enterprise (commercial considerations).

Mitigation – Mitigation actions eliminate or reduce the probability of some disaster occurrences and also include long-term activities that lessen the undesirable effects of unavoidable hazards or reduce the degree of hazard risk. Some mitigation examples include flood plain management and public education programs. Mitigation seeks to prevent disasters and to reduce the vulnerability of people to disasters that may strike. Hazard mitigation should follow all disasters.

Mobilization – The rapid assembly, procurement, production or deployment of resources to meet the requirements of a disaster/emergency situation, including war.

Multi-Hazard – A functional approach to planning, which treats the numerous emergency management requirements that are present in any disaster situation as common functions. This reveals a broad base foundation of recurring disaster tasks that are common to most disasters. In this manner, planning which concerns an application of the recurring tasks can be used in response to any emergency.

Multijurisdictional Incident – An incident requiring action from multiple agencies in which each have jurisdiction to manage certain aspects of an incident. In ICS, these incidents will be managed under Unified Command.

Mutual Aid Agreement – A formal or informal understanding between jurisdictions pledging the exchange of emergency or disaster assistance.

National Incident Management System (NIMS) – A system mandated by HSPD-5 that provides a consistent nationwide approach for state, local and tribal governments, the private-sector, and nongovernmental organizations to work effectively and efficiently together to prepare for, respond to, and recover from domestic incidents, regardless of cause, size, or complexity.

National Oceanic and Atmospheric Administration (NOAA) – A Federal agency within the U.S. Department of Commerce, which deals in ocean survey/exploration and atmospheric studies in coastal storms and lower atmospheric disturbances. Emergency Management relies heavily on the coastal hazards office of NOAA for storm surge modeling.

National Response Center (NRC) – Established under the Clean Water Act and CERCLA, and operated by the U.S. Coast Guard. The NRC receives and relays notices of discharges or releases, disseminates reports when appropriate, and provides facilities for use in coordinating a national response action when required.

National Weather Service (NWS) – A Federal agency tasked with forecasting weather and providing appropriate warning of imminent natural disaster such as hurricanes, tornadoes, tropical storms, etc.

Operational Period – A period of time set for execution of operational actions specified in the Incident Action Plan. Traditionally these periods are initially 12 to 24 hours in length. As the incident winds down, they may cover longer periods of activity.

Operations Section – The section responsible for all tactical incident operations. In ICS, it normally includes subordinate branches, divisions, and/or groups.

Operations Section Chief (OSC) – Senior official designated to oversee the technical operational procedures relating to containment, control, removal of the hazardous material(s) release(s). This position is always staffed during hazardous material incident responses.

Personal Protective Equipment (PPE) – Refers to the garments and devices worn by emergency response personnel to protect them from chemical and respiratory hazards presented by a hazardous materials release.

Planning Meeting – A meeting held as needed prior to and throughout the duration of an incident to select specific strategies and tactics for incident control operations and for service and support planning. For larger incidents, the planning meeting is a major element in the development of the Incident Action Plan (IAP).

Planning Section – Responsible for the collection, evaluation, and dissemination of operational information related to the incident, and for the preparation and documentation of the Incident Action Plan. This section also maintains the information on the current and forecasted situation and on the status of resources assigned to the incident.

Preparedness – Preparedness activities develop emergency response capabilities. Planning, exercising, training, mitigation, developing public information programs and alerting and warning are among the activities conducted under this phase of emergency management to ensure the most effective and efficient response in a disaster. Preparedness seeks to establish capabilities to protect people from the effects of disasters in order to save the maximum number of lives, minimize injuries, reduce damage, and protect property. Procedures and agreements to obtain emergency supplies, material, equipment, and people are developed.

Prevention – Actions to avoid an incident or to intervene to stop an incident from occurring. Prevention involves actions to protect lives and property. It involves applying intelligence and other information to a range of activities that may include such countermeasures as deterrence operations; heightened inspections; improved surveillance and security operations; investigations to determine the full nature and source of the threat; public health and agricultural surveillance and testing processes; immunizations, isolation, or quarantine; and, as appropriate, specific law enforcement operations aimed at deterring, preempting, interdicting, or disrupting illegal activity and apprehending potential perpetrators and bringing them to justice.

Primary Agency – An agency, organization or group designated as an ESF/Functional Area or Group primary agency serves as the executive agent under the *State/Local EOP* to accomplish the assigned ESF/Functional Area or Group Mission. Such a designation is based on that agency having performed that function on a day-to-day basis or by direction of a statutory mandate and/or regulatory requirements. Certain ESFs may have more than one agency designated in which cases they would be identified as “co-primary” agencies.

Private Sector – Organizations and entities that are not part of any governmental structure. It includes for-profit and not-for-profit organizations, formal and informal structures, commerce and industry and private voluntary organizations.

Processes – Systems of operations that incorporate standardized procedures, methodologies, and functions necessary to provide resources effectively and efficiently. These include resource typing, resource ordering and tracking, and coordination.

Promulgate – To promulgate, as it relates to the Local Emergency Operation Plan (EOP), is the act of the jurisdiction officially proclaiming, declaring and/or adopting, via local ordinance, Executive Order (EO), or etc., the *State/Local EOP* as the emergency operations plan for the jurisdiction.

Public Health – A common function in multi-hazard planning, which focuses on general health and medical concerns, under emergency conditions, including provisions for accomplishing those necessary actions related to disease and vector control activities. Concerns extend to sanitation and preventing contamination of food and water.

Public Information Officer (PIO) – A member of the Command Staff responsible for interfacing with the public and media or with other agencies with incident-related information requirements.

Radiation – High-energy particles or gamma rays that are emitted by an atom, as the substance undergoes radioactive decay. Particles can be either charged alpha or beta particles or neutral neutron or gamma rays.

Radioactive – A substance giving off, or capable of giving off, radiant energy in the form of particles (alpha or beta radiation) or rays (gamma radiation) by the spontaneous disintegration of the nuclei of atoms.

Radiological – Any radioactive material dispersed in the air in the form of dust, fumes, mist, vapor or gas.

Reception Area – This refers to a location separate from staging areas, where resources report in for processing and out-processing. Reception Areas provide accountability, security, situational awareness briefings, safety awareness, distribution of IAPs, supplies and equipment, feeding, and bed down.

Reception Center – A donations management facility to receive specific, undesignated or unsolicited goods such as food, water, clothes, and building supplies.

Recovery – Recovery is both a short-term and a long-term process to restore the jurisdiction to normal conditions in the aftermath of any emergency or disaster involving extensive damage. Short-term operations assess damages, restore vital services to the community, and provide for basic needs to the public. Long-term recovery focuses on restoring the community to its normal or to an improved state of affairs. Examples of recovery actions are provision of temporary housing, restoration of government services, and reconstruction of damaged areas.

Release – Any spilling, leaking, pumping, pouring, emitting, emptying, discharging, injecting, escaping, leaching, dumping, or disposing into the environment (including abandonment or discarding barrels, containers, and other closed receptacles) of any Hazardous Chemical, Extremely Hazardous Substance, or CERCLA Hazardous Substance.

Resources – Personnel and major items of equipment, supplies, and facilities available or potentially available for assignment to incident operations and for which status is maintained. Resources are described by kind and type and may be used in operational support or supervisory capacities at an incident or at an EOC.

Resource Agencies, Organizations or Groups – Other agencies, organizations, groups, and individuals, not assigned as primary or support to an ESF/Functional Area or Group may have authorities, expertise, capabilities, or resources required for disaster operations. Those agencies, organizations, groups or SMEs may be requested to participate in planning and operations activities, designate staff to serve as representatives to the ESF/Functional Area or Group, and/or provide services and resources. (Resources provide personnel and/or staff (equipment, resources or supplies)).

Response – Response is the actual provision of emergency services during a disaster. These activities can reduce casualties, limit damage, and help to speed recovery. Response activities include directing emergency operations, evacuation, shelter, and other protective measures.

Safety Officer – A member of the Command Staff responsible for monitoring and assessing safety hazards or unsafe situations and for developing measures for ensuring personnel safety.

Section – The organizational level having responsibility for a major functional area of incident management, e.g., Operations, Planning, Logistics and Finance/Administration.

Shelter – A facility to house, feed, and care for persons evacuated from a risk area for periods of one or more days. For the risk areas the primary shelter and the reception center are usually located in the same facility.

Site Safety Plan – Written plan formulated for each incident by the SO that addresses the safety and health hazards of each phase of site operations and includes the requirements and procedures for employee protection in accordance with KY-OSH regulations 29 CFR 1910.120 (q) (2). The plan must be conspicuously posted at the Incident Command Post and appropriate locations within the response area.

Span of Control – The number of individuals a supervisor is responsible for, usually expressed as the ratio of supervisors to individuals. (Under the NIMS, an appropriate span of control is between 1:3 and 1:7.)

Staging Area (SA) – A pre-selected location having large parking areas such as a major shopping area, schools, etc. The SA is a base for the assembly of personnel and equipment and resources during response operations. A SA can also serve as an area for assembling people to be moved by public transportation to host jurisdictions and a debarking area for returning evacuees.

Standard Operating Guide (SOG) – A SOG is a complete reference document focused on the collection of actions and activities established to accomplish one or more functions. The document user is afforded varying degrees of latitude in accomplishing functional actions or activities. As necessary, SOGs can be supported by one or more standard operation procedures (SOPs).

Standard Operating Procedures (SOP) – A SOP is an instructional document constituting a directive that provides prescriptive steps towards accomplishing a specified action or task. SOPs can supplement SOGs by detailing and specifying how assigned tasks are to be carried out.

State Emergency Response Commission (SERC) – Designated by the Governor, the SERC is responsible for establishing HazMat planning districts and appointing/overseeing Local Emergency Planning Committees (LEPC).

State Emergency Response Team (SERT) – A team of senior representatives of State agencies, State level volunteer organizations, and State level corporate associations who have knowledge of their organization resources and have the authority to commit those resources to emergency response. SERT operates from the State EOC and the Director/Coordinator of EM serves as the SERT leader.

State Warning Point (SWP) – The State facility (NH State Police Communications Center) that receives warnings and other emergency information over NAWAS and relays this information in accordance with current directives.

Subject Matter Experts (SMEs) – Other agencies, organizations, groups, and individuals, have authorities, technical expertise, and/or capabilities required for disaster operations. Those agencies, organizations, groups or SMEs may be requested to participate in planning and operations activities, designate staff to serve as representatives to the ESF/Functional Area or Group, and/or provide services.

Superfund – Trust fund established under the Comprehensive Environmental Response, Compensation, and Liability Act (CERCLA) and extended under the 1986 Superfund Amendments and Reauthorization Act (SARA) to provide money for cleanups associated with inactive hazardous waste disposal sites. (See CERCLA) Superfund Amendments and Reauthorization Act of 1986 (PL99-499) SARA. Extends and revises Superfund authority (in Title I & II). Title III of SARA includes detailed provisions for community planning and Right-To-Know systems.

Support Agency – An agency, organization or group that provides an essential function or service critical to the ESF/Functional Area or Group and has a requirement in the decision process for the conduct of the operation using its authorities and determines priorities in providing cognizant expertise, capabilities, and resources.

Task Force – A group of resources with shared communication and leader. It may be pre-established and sent to an incident or it may be created at the incident.

Terrorism – Under the Homeland Security Act of 2002, terrorism is defined as activity that involves an act dangerous to human life or potentially destructive of critical infrastructure or key resources and is a violation of the criminal laws of the United States or any State or other subdivision of the United States in which it occurs and is intended to intimidate or coerce the civilian population or influence a government or affect the conduct of a government by mass destruction, assassination, or kidnapping.

Threat – An indication of possible violence, harm or danger.

Title III (of SARA) – The “Emergency Planning and Community Right-to Know Act of 1986.” Specifies requirements for organizing the planning process at the State and local levels for specified extremely hazardous substances; minimum plan content; requirements for fixed facility owners and operators to inform officials about extremely hazardous substances present at the facilities; and mechanisms for making information about extremely hazardous substances available to citizens. (42 USC annotated, sec. 1101, et. seq.-1986). Trans-species Infection - An infection that can be passed between two or more animal species. This may include human hosts.

Unified Command – A team that allows all agencies (with geographical or functional responsibility for the incident) to co-manage an incident through a common set of objectives and strategies. Agencies’ accountability, responsibilities, and authorities remain intact.

Unit – The organizational element having functional responsibility for a specific incident planning, logistics, or finance/administration activity.

Vital Records – Records or documents, for legal, regulatory, or operational reasons, cannot be irretrievably lost or damaged without materially impairing the organization’s ability to conduct business or provide essential services.

Volunteer – For purposes of the NIMS, a volunteer is any individual accepted to perform services by the lead agency, which has authority to accept volunteer services, when the individual performs services without promise, expectation, or receipt of compensation for services performed. See, e.g. 16 U.S.C. 742f(c) and 29 CFR 553.101.

Vulnerability – Susceptibility to a physical injury or attack. Vulnerability refers to the susceptibility to hazards.

Vulnerability Analysis – A determination of possible hazards that may cause harm. Should be a systemic approach used to analyze the effectiveness of the overall (current or proposed) emergency management, emergency services, security, and safety systems at a particular facility or within a jurisdiction.

Appendix C: School Lockdown Planning Discussion Points

School Lockdown Planning Discussion Points

Special Note: Periodically, the Kentucky Center for School Safety (KCSS) is asked to provide suggestions to school district officials regarding a variety of emergency response procedures. Recently, KCSS was asked to provide a model lockdown procedure for a school setting.

KCSS, unfortunately, cannot provide such a policy due to the uniqueness of each school setting, specific local and state laws, and differing agency requirements. (It is all too common for different law enforcement agencies to have different requirements they wish to see in place upon arriving at a school that has become a crime scene.)

KCSS can, however, provide discussion points for school district officials and first responders to consider when developing a school-specific lockdown procedure. Therefore, as you will see below, each area addressed is offered only as a consideration for school officials and local responders to discuss as they develop their school's individual plan. Please note that a critical part of these procedures is that they must be reviewed annually and updated as necessary.

Regarding lockdown drills: It is strongly recommended by the Kentucky Center for School Safety, the Department of Criminal Justice Training, and the Kentucky Department of Education that all lockdown drills be announced in advance of the drill.

Consideration I

Basic Lockdown Principles: To be discussed among school officials and first responders when developing procedures to protect building occupants from potential dangers inside a school building.

1. Announce that the school is in “lockdown.”
2. If a shooting occurs when classes are not in session (i.e. before school, during class changes, or during dismissal) students should run away from the active shooter to a safe location either inside or outside of the school building.
3. Call 911.
4. Lock all doors. (Barricade the door if possible.)
5. Cover the classroom door window.
6. Move students to a wall that is out of the line of sight from the doorway.
7. Remain quiet.
8. Wait for an official to unlock the door to conclude the lockdown.
9. Make certain the staff understands who the Incident Commander will be during a lockdown.

Consideration II:

Critical Questions: To be discussed with school officials and first responders when developing a school-based lockdown procedure to further refine the individual school's plan. Note: This is not an all-inclusive list; rather, these are important questions to ask and have answered before an emergency requiring an official lockdown:

1. Should the lights in the classroom be left on or turned off?
2. Should exterior windows be covered and/or window shades pulled down or should they be left uncovered?
3. If a fire alarm is activated during a lockdown, should the staff and students evacuate the building?
4. What should be done with students who are caught in a hallway or restroom when a lockdown is activated?
5. What should the staff and students do if an active shooting takes place during morning arrival, afternoon dismissal, class change, lunch period, when students are in the library or during an after-school activity? (Run?)
6. What should staff and students do if they are outside (such as in P.E., at recess, etc.) when a building lockdown is activated?
7. What should staff and students do when they are in the cafeteria, library, restrooms or portable classrooms? (see Consideration III)
8. What should bus drivers do when:
 - A. They arrive at school during a lockdown?
 - B. They have an active shooter on the bus?
 - C. There is active shooting taking place during dismissal?
9. What should a staff member do when he/she and their class are held hostage?
10. What types/kinds of official communication will be used and/or permitted during a lockdown?
11. What should students and staff members do when an armed intruder begins shooting in the classroom where they are present?

Consideration III:

Special Areas: To be discussed by school officials and first responders when examining special areas on a school campus that may be involved in a lockdown. This is not an all-inclusive list; these are possible responses that have been taken by other schools.

1. Students outside the School Building, but on Campus (P.E., recess, etc.):
 - a. Possible Response: Consider retreating to an offsite location for safety. Example locations may be a business, residences, or churches. Notify first responders of the location by phoning 911.
2. Gymnasium:
 - a. Possible Response: Consider running for exits if an active shooter enters the gym. If shooting occurs in another portion of the building and a lockdown is activated then consider moving to the locker room and locking the door. If there are no locker rooms, use an equipment room, lock doors, and find a “safe area.”
3. Cafeteria:
 - a. Possible Response: Consider running for exits if an active shooter enters the cafeteria. If the shooting occurs in another portion of the building and a lockdown is activated, consider moving to the nearest classroom or kitchen area if this area can be locked. (This is dependent upon the floor plan of the school)
4. Library/Media Center:
 - a. Possible Response: Consider running for exits if an active shooter enters the library. If the shooting occurs in another portion of the building and a lockdown is activated, consider locking and barricading the doors and moving out of the line of sight. Also, consider moving to a back room within the library and locking that door as well.
5. Restrooms:
 - a. Possible Response: Close proximity teachers or non-classroom teachers/staff may consider conducting a cursory sweep of restroom areas for students and staff when possible and moving them to a secure classroom.
 - b. Possible Response: Consider, if there is no time to move to a classroom, whether or not the procedure should include suggesting students and staff move to a stall, locking it, and standing on the toilet.
6. Hallways:
 - a. Possible Response: Consider moving into the closest classroom.
7. Portable Classrooms or Trailers:
 - a. Possible Response: If the situation is appropriate, consider moving to secure a classroom or decide if there is time to escape from school grounds. Who is responsible for making this decision?
8. Special Needs Students and Staff:
 - a. Possible Response: Consider making certain all plans include accommodations for disabled students and staff.

KCSS Elementary School LOCKDOWN Workbook

This workbook is to be used to supplement the lessons and lockdown practice already in place in your school. It is brought to you by Kentucky Center for School Safety. For more information, visit our website at www.kycss.org.

Appendix D: School Safety and Resiliency Act

In 2019, the Kentucky General Assembly passed the School Safety and Resiliency Act, commonly known as Senate Bill 1 or SB1 (2019). This Act affected multiple statutes regarding school safety and student resiliency. These statutes impact education and many agencies that work with districts and schools. The new roles of District School Safety Coordinator and State School Security Marshal are established, along with the implementation of various trainings and responsibilities related to these roles. Membership on the Kentucky Center for School Safety (KCSS) Board was re-established, along with requiring KCSS to approve a school security risk assessment tool. School Resource Officers (SROs) are to be assigned to each school, funding permitting. Other requirements regarding school building access, suicide prevention training, active shooter training, trauma-informed approaches to education, school counselors, student-involved trauma, terroristic threatening and an anonymous reporting tool are also outlined in the Act.

District Trauma-Informed Education Plans

Pursuant to [KRS 158.4416](#), each local board of education must develop a plan for implementing a trauma-informed approach in its schools by July 1, 2021. At a minimum, the plan shall include strategies for:

- Enhancing trauma awareness throughout the school community;
- Conducting an assessment of the school climate, including but not limited to inclusiveness and respect for diversity;
- Developing trauma-informed discipline policies;
- Collaborating with the Department of Kentucky State Police, the local sheriff, and the local chief of police to create procedures for notification of trauma-exposed students; and
- Providing services and programs designed to reduce the negative impact of trauma, support critical learning, and foster a positive and safe school environment for every student.

Local boards of education may use their own discretion when determining the format, goals, and procedures for their plans. Similarly, local boards of education may establish their own timelines for implementing and monitoring their plans. *KDE's Trauma-Informed Toolkit* provides resources to help identify appropriate strategies to address the required plan elements.

Trauma-Informed Toolkit

[KRS 158.4416](#) requires KDE to make available a toolkit that includes guidance, strategies, behavioral interventions, practices, and techniques to assist school districts and in developing a trauma-informed approach in schools. The following tools are designed to assist in this process:

- [Understanding Trauma & Traumatic Stress](#)
- [What Is a Trauma-Informed School?](#)
- [Trauma-Informed Teams](#)
- [Trauma-Informed Active Shooter Drills](#)
- [Handle with Care](#)
- [Trauma-Informed Lockdown Drills](#)
- [Trauma-Informed Discipline Response and Behavior System](#)

School Safety Coordinator

[KRS 158.4412](#) requires the appointment of a *School Safety Coordinator* (SSC) and designates the requirements of the position. The School Safety Coordinator (SSC) shall:

- complete the SSC training program within six months of appointment,
- designate a school safety and security threat assessment team at each school consisting of two or more staff member to identify and respond to students exhibiting behavior that indicates a potential threat to school safety or security. Members may include school administrators, counselors, SROs, school-based mental health services providers, teachers, and other school personnel,
- provide training to principals within the district on procedures for completion of the school security risk assessment,
- review all school security risk assessments completed within the district and prescribe recommendations as needed in consultation with the state school security marshal,
- **advise the superintendent by July 1, 2021**, and annually thereafter of completion of required security risk assessments,
- formulate recommended policies/procedures (excluded from Open Records law) for an all-hazards approach including conducting emergency response drills for hostage, active shooter, and building lockdown situations in consultation and coordination with appropriate public safety agencies for review and adoption as part of school emergency plan required by [KRS 158.162](#). The recommended policies shall encourage the involvement of students, as appropriate, in the development of the school's emergency plan, and,
- ensure each school campus is toured at least once per school year, in consultation and coordination with appropriate public safety agencies, to review policies and procedures and provide recommendations related to school safety and security.

Many of these duties had been previously assigned to the “Safe Schools Coordinator.” Moving forward, the duties above will be assigned to the *School Safety Coordinator (SBI)* though some districts may assign other duties (e.g. model policies, bullying prevention, school climate, and the behavior or Safe Schools data) to the *Safe Schools Administrator*. These will be two distinct roles in [Person Role Manager](#) but districts may choose to assign the same person to both of those roles.

School Safety Risk Assessment

[KRS 158.4410\(7\)](#) states, "No later than July 15, 2021, and each subsequent year, the local district superintendent shall send verification to the state school security marshal and the Kentucky Department of Education that all schools within the district have completed the school security risk assessment for the previous year. School security risk assessments shall be excluded from the application of KRS 61.870 to 61.884 pursuant to KRS 61.878(1)(m)." Districts must submit their annual verification to kyschoolsafetymailbox@education.ky.gov by July 15. Please contact the State School Security Marshal at Ben.Wilcox@ky.gov with any questions.

Terroristic Threatening, 2nd Degree

Effective with the 2019-2020 school year, [KRS 158.1559](#) mandates school principals provide, within ten (10) days of the first instructional day of each school year, written notice of KRS [508.078](#), [532.060](#), and [534.030](#) to all students, parents, and guardians of students. KDE does not interpret language of [KRS 158.1559](#) to require any specific mode of delivery (e.g., first class mail, by hand, etc.) but can confirm

that [KRS 446.030](#) requires the ten (10) day timeline be based on calendar days and the deadline be extended to the next business day if the tenth and final day falls on a weekend, legal holiday, or another day that the district is closed.

Active Shooter Training

[KRS 156.095\(7\)](#) was amended by Senate Bill 8 (2020) and now requires all school district employees having direct contact with students to annually complete, by November 1 of each year, one hour of training on how to respond to an active shooter situation. The statute requires this training be provided "in person, by live streaming, or via video recording prepared by the Kentucky Department of Criminal Justice Training [DOCTJ] in collaboration with the Kentucky Law Enforcement Council, the Kentucky Department of Education, and the Center for School Safety and may be included in the four (4) days of professional development under KRS 158.070." The video recording prepared by DOCJT is available [here](#). Additionally, as part of the Trauma-Informed Toolkit, KDE has made available a [tool](#) that provides guidance and resources to support trauma-informed active shooter drills.

Handle With Care Notification System

Handle With Care (HWC) is the notification system described in the School Safety & Resiliency Act where schools and districts are required to collaborate with law enforcement to create procedures for notification of a student who has been trauma-exposed as part of the plan for implementing a trauma-informed approach in schools. The Kentucky State Police (KSP) have implemented a notification system that is now active statewide. The information below has been provided to us by KSP regarding implementation of the HWC program.

Handle with Care (HWC) is very simple. Any law enforcement agency that has access to the KYOPs system can initiate a HWC notification. At the scene of a crime, accident, or any law enforcement assisted traumatic event; the officer will identify any child(ren) present. The officer will then use HWC to notify the school(s) that the child(ren) attend. The notice will be sent to a confidential email and/or as a text message with only the child's name, age, school, and these three words "Handle with Care".

The premise of Handle with Care is to mitigate the negative effects of trauma on children when used in conjunction with trauma-informed care. In the event the child exhibits problematic behavior (emotional/behavioral/academic, etc.), the school has an early notification of possible exposure to trauma and can provide care and understanding, and link the child with trauma-informed resources such as school counselors or therapists. This video [CIBRS](#) shows how the process works and who should be included in the process at the school and district levels.

Enrolling in Handle with Care:

1. Contact the Kentucky State Police Post that serves your county;
2. Ask to speak the Victim Advocate located at the Post;
3. The Victim Advocate will then assist you in providing contact information for those staff members that will receive the Handle with Care notification.

Please contact your Victim's Advocate local KSP post if you have any questions. Danielle Perkins in the KSP Office of Operations at (502) 782-1846 or your district's assigned School Marshal Compliance Officer will also be able to assist if you have any questions.

Threat Assessment Resources

Each school is required to have a designated school threat assessment team consisting of two or more staff members, which may include school administrators, school counselors, school resource officers, school-based mental health services providers, teachers, and other school personnel. KDE has compiled some existing [threat assessment resources](#) schools may want to consider using, but this list is not exhaustive.

Risk Assessment

Pursuant to KRS 158.4410(7), School Security Risk Assessments shall be excluded from the application of KRS 61.870 to 61.884 pursuant to KRS 61.878 (m)(1)(b), certain public records are exempted from inspection except on order of court, to include, public records the disclosure of which would have a reasonable likelihood of threatening the public safety by exposing a vulnerability in preventing, protecting against, mitigating or responding to a terrorist act and includes vulnerability assessments, antiterrorism protective measures and plans, and security and response needs assessments. In compliance with KRS 61.878(m)(3), the Department of Criminal Justice Training sends copies of all requests denied pursuant to KRS 158.4410(7) to the Kentucky Office of Homeland Security and to the Kentucky Office of the Attorney General.

Demographics

1. School Name:
2. School Address:
3. School District:
4. Date of Assessment:
5. DASCR Number (Auto-Generated):
6. Principal:
7. Superintendent:
8. School Personnel Completing Report:
9. Number of Certified Faculty:
10. Number of Classified Staff:

11. Number of Students:

12. Grade Level:

13. Compliance Officer Email:

14. SSC Email:

15. Is an exemption application being applied for regarding locking of interior doors during instructional time for this school year? *KRS 158.162(3)(d)*

Yes No

16. If yes, list the approved exemption:

Exemption to 158.162(3)(d)(5)(b)

The School Safety and Resiliency Act requires classroom doors to remain closed and locked during instructional time. KRS 158.162(3)(d)(5)(b) provides two exceptions to the requirement that classroom doors must be closed and locked during instructional time:

- a. In instances in which only (1) student and one (1) adult are in the classroom; or
- b. When in writing by the state school security marshal.

Exemptions are considered on a case by case basis. The basis for an exemption may include, but is not limited to, the following:

- 1. No physical mechanism exists to secure the room. Examples of this may include a gymnasium with multiple doors, open air classroom, etc;
- 2. The room is used as a hallway, walkway, pathway, or easement to access another part of the building and no lesser restrictive alternative exists for such access;
- 3. Locking the doors to the room constitutes a violation of an existing fire code and no lesser restrictive alternative is available;
- 4. Locking the doors to the room would infringe upon an individual student's individual education plan (IEP) when that individual student is physically present in the room and no lesser restrictive alternative is available (NOTE: School personnel MUST specifically

- present this circumstance to the attention of the State School Security Marshal. Investigators ARE NOT to ask about any information concerning specific students.)
5. Locking the door to the room would constitute a violation of the Americans With Disabilities Act and no lesser restrictive alternative for access is available;
 6. Existing renovations, physical structural issues occurring within the building make locking the doors to the room impracticable and no lesser alternative exists (the school must provide evidence); or,
 7. Reasonable grounds exist within the discretion of the School Security Marshal to grant an exemption.

Section 1. Access Control Requirement, New Building/Expansion Approval *KRS 158.162(7)*

The school shall adhere to practices to control access to each school building. *KRS 158.162(3)(d)*

1. All visitors are required to report to the main office upon entry.
 Yes No
 Comments/explanation:

2. Upon reporting, all visitors must provide valid identification.
 Yes No
 Comments/explanation:

3. All visitors, prior to allowing access, are required to state the purpose of their visit.
 Yes No
 Comments/explanation:
 a.
4. A visible "visitor's badge" is required to be displayed at all times.
 Yes No
 Comments/explanation:

5. The main entrance of the school is controlled with electronically locking doors.
 Yes No
 Comments/explanation:

6. The main entrance of the school is controlled with a camera(s).
 Yes No
 Comments/explanation:

7. The main entrance of the school is controlled with an intercom system(s).

Yes No

Comments/explanation:

8. The school controls access to all exterior doors during the school day.

Yes No

Comments/explanation:

9. Classroom doors are equipped with hardware that allow the door to be locked from the outside but opened from the inside.

Yes No

Comments/explanation:

10. Classroom doors remain closed and locked during instructional time.

Yes No

Comments/explanation:

11. Classroom doors with windows are equipped with material to quickly cover the window during a building lockdown.

Yes No

Comments/explanation:

Section 2. Necessary Safety and Security Processes (Not Related to New Building/Expansion Approval)

1. A School Safety and Threat Assessment Team is in place. *KRS 158.4412*

Yes No

Comments/explanation:

2. List the name and title of each person on the School Safety and Threat Assessment Team:

Name 1:

Title 1:

Name 2:

Title 2:

Name 3:

Title 3:

Name 4:

Title 4:

Name 5:

Title 5:

Name 6:

Title 6:

Name 7:

Title 7:

Name 8:

Title 8:

Name 9:

Title 9:

Name 10:

Title 10:

3. An emergency plan, that includes a written cardiac emergency response plan, is in place for the school to follow. *KRS 158.162*

Yes No

Comments/explanation:

4. Public safety agencies and all school staff have a copy of the emergency plan along with a diagram of the school facilities. *KRS 158.162*

Yes No

Comments/explanation:

5. List the public safety agencies that have a copy of the emergency plan with a diagram of the school facilities:

Agency 1:

Agency 2:

Agency 3:

Agency 4:

Agency 5:

Agency 6:

Agency 7:

Agency 8:

Agency 9:

Agency 10:

6. The emergency plan was reviewed by the school council, principal, school nurse and first responders during the current school year. *KRS 158.162*

Yes No

Comments/explanation:

7. Prior to the first instructional day of the school year, the principal's designee discussed and documented the emergency plan with all school personnel.

Yes No

Comments/explanation:

8. The school maintains a portable automated external defibrillator in a public, readily accessible, well-marked location. *KRS 158.162*

Yes No N/A

Comments/explanation:

9. The school has adopted required policies and procedures for training and use of an automated external defibrillator. *KRS 158.162*

Yes No N/A

Comments/explanation:

10. All licensed athletic trainers, school nurses, athletic directors, interscholastic coaches, and volunteer coaches of each athletic team have rehearsed, by simulation, the required cardiac emergency response plan prior to beginning of the athletic season. *KRS 158.162*

Yes No N/A

Comments/explanation:

11. The school has developed a written, event-specific, emergency plan for each school-sanctioned nonathletic event held off-campus that will be used during a medical emergency which may include the provision of a portable automated external defibrillator. *KRS 158.162*

Yes No N/A

Comments/explanation:

12. All rooms have an established primary and secondary evacuation route and are prominently posted in each room by evacuation doorways. *KRS 158.162*

Yes No

Comments/explanation:

13. The best available severe weather safe zones have been identified and are prominently posted in each room. *KRS 158.162*

Yes No

Comments/explanation:

14. Policies and procedures are in place for an all-hazards approach, including emergency response drills for hostage, active shooter and building lockdown situations.

KRS 158.162

Yes No

Comments/explanation:

15. These policies and procedures were formulated with appropriate public safety agencies input, to include but not limited to fire, police, and emergency medical services.

Yes No

Comments/explanation:

16. School has ensured that public safety agencies have toured the school to review policies and procedures and provide recommendations related to safety and security during the previous school year. *KRS 158.162; KRS 158.4412(2)(g)*

Yes No

Comments/explanation:

17. In reference to the above question, list the public safety agencies that toured the school during the previous school year.

Agency 1:

Agency 2:

Agency 3:

18. The principal has received training on procedures for completion of the school security risk assessment. *KRS 158.4412*

Yes No

Comments/explanation:

19. The principal has provided written notice within 10 days of the first instructional day of the school year, to all students, parents, and guardians, the provisions of KRS 508.078 and potential penalties under KRS 532.060 and 534.030. *KRS 158.1559*

Yes No

Comments/explanation:

20. The school adopted a trauma-informed approach to education. *KRS 158.4416*

Yes No

Comments/explanation:

21. The school currently has a trauma-informed team. *KRS 158.4416*

Yes No

Comments/explanation:

22. List the trauma-informed team members:

Name 1:

Name 2:

Name 3:

Name 4:

Name 5:

23. A certified school counselor is currently employed. *KRS 158.4416*

Yes No

Comments/explanation:

24. The district meets the goal of one school counselor/school based mental health provider, who is employed by the district, per 250 students. *KRS 158.4416*

Yes No

Comments/explanation:

25. The school counselor is spending at least 60% or more of his/her time providing direct services to students and no more than 40% of his/her time providing indirect services to students.

Yes No

Comments/explanation:

26. Identify the professional development coordinator for the school. *KRS 156.095(2)*

Name:

Title:

27. All students in grades 6th through 12th received two evidence-based suicide prevention awareness lessons, the first by September 15th and the second by January 15th via:

KRS 156.095(6)(b)

(Check all that apply)

- in person
- live streaming
- video recording
- not provided
- N/A

Comments/explanation:

28. All employees, that have job duties requiring direct contact with students in grades 4th through 12th, have attended a minimum one-hour high quality evidence-based suicide prevention training.

KRS 156.095(6)(c)(1)

Yes No N/A

Comments/explanation:

29. All employees, that have job duties requiring direct contact with students in grades 4th through 12th, hired after the initial suicide prevention training are provided prevention materials. *KRS 156.095(6)(c)(2)*

KRS 156.095(6)(c)(2)

Yes No N/A

Comments/explanation:

30. All school employees, with job duties requiring direct contact with students, attended a minimum one-hour training on how to respond to an active shooter situation developed by the Department of Criminal Justice Training. *KRS 156.095(7)(a)*

Yes No

Comments/explanation:

31. The district provides training to substitute teachers on suicide prevention, active shooter, and emergency plan familiarization. *KRS 158.162*

Yes No

Comments/explanation:

32. The 24-hour statewide child abuse hotline number 1-877-597-2331 is prominently displayed in the school. *KRS 156.095(8)(g)*

Yes No

Comments/explanation:

33. The National Human Trafficking Reporting Hotline number 1-888-373-7888 is prominently displayed in the school. *KRS 156.095(8)(g)*

Yes No

Comments/explanation:

34. An anonymous reporting tool is available to students and staff via telephone call, email, and a mobile device application.

Yes No
Comments/explanation:

35. The school currently has an assigned school resource officer(s) pursuant to state law. *KRS 158.4414*

Yes No
Comments/explanation:

36. The school resource officer(s) have successfully completed, or are in the process of completing, required phases of KLEC approved SRO certification training provided by the Department of Criminal Justice Training. *KRS 158.4414*

Yes No N/A
Comments/explanation:

37. The school resource officer(s) completed, or is scheduled to complete, the annual 40 hour approved SRO in-service training provided by the Department of Criminal Justice Training. *KRS 158.4414*

Yes No N/A
Comments/explanation:

38. SRO(s) assigned to the school is employed by the district.

Yes No N/A
Comments/explanation:

39. List SRO's with a SLEO commission employed by the district or employed by a school based law enforcement agency.

SRO 1:

SRO 2:

SRO 3:

40. Pursuant to state law there is a memorandum of understanding or a school board policy defining the roles and expectations of the SRO assigned to the school. *KRS 158.4414*

Yes No N/A
Comments/explanation:

41. SRO(s) assigned to the school is employed by a local law enforcement agency.

Yes No N/A

Comments/explanation:

42. List SRO(s) employed by a local law enforcement agency.

SRO 1:

Agency 1:

SRO 2:

Agency 2:

SRO 3:

Agency 3:

Section 3. Current Trends

1. SRO(s) wears an identifiable uniform.

Yes No N/A

Comments/explanation:

2. The school has an office assigned to the SRO(s).

Yes No N/A

Comments/explanation:

3. SRO(s) possess a long gun on school property.

Yes No N/A

Comments/explanation:

4. SRO(s) office is equipped with a gun safe.

Yes No N/A

Comments/explanation:

5. Number of incidents in the previous school year that required a lockdown or heightened security level:

6. Students were involved in emergency plan development. (Example: student surveys, student groups, school wide discussion, etc.)

Yes No

Comments/explanation:

7. Visitors are required to make notifications prior to their arrival.

Yes No

Comments/explanation:

8. Students are subject to metal detector screening when entering the school.

Yes No

Comments/explanation:

9. Visitors are subject to metal detector screening when entering the school.

Yes No

Comments/explanation:

10. Student backpacks/bags are searched and/or scanned.

Yes No

Comments/explanation:

11. Visitor backpacks/bags are searched and/or scanned.

Yes No

Comments/explanation:

12. Students are required to wear school issued identification.

Yes No

Comments/explanation:

13. The school has implemented the Handle with Care program.

Yes No

Comments/explanation:

14. The district is participating in the School Mapping Data Program.

Yes No

Comments/explanation:

15. The district is planning to use a Guardian starting in the 2025-2026 school year.

Yes No

Comments/explanation:

16. Additional physical security measures:

(Check all that apply)

- | | |
|--|---|
| <ul style="list-style-type: none"> <input type="checkbox"/> 1st Responders Issued Key Cards <input type="checkbox"/> AED(s) <input type="checkbox"/> Cameras - Exterior <input type="checkbox"/> Cameras – Interior <input type="checkbox"/> Cameras – Remote View <input type="checkbox"/> Car Rider Pickup App <input type="checkbox"/> Delivery Personnel/Vendors are Checked In <input type="checkbox"/> Door Alarms – Exterior <input type="checkbox"/> Door Numbering – Exterior <input type="checkbox"/> Door Numbering – Interior <input type="checkbox"/> Emergency Bags <input type="checkbox"/> Fast/Path System <input type="checkbox"/> First Aid Kits <input type="checkbox"/> Gatekeeper Can View Main Door Camera <input type="checkbox"/> In-School Security Personnel <input type="checkbox"/> Key Box – Exterior <input type="checkbox"/> Key Card Access – Exterior <input type="checkbox"/> Key Card Access – Interior | <ul style="list-style-type: none"> <input type="checkbox"/> Lockdown Kits <input type="checkbox"/> Maintenance Personnel are Checked In <input type="checkbox"/> NARCAN ® <input type="checkbox"/> Panic System <input type="checkbox"/> Panic System Linked to 1st Responders <input type="checkbox"/> School Nurse(s) <input type="checkbox"/> School Safety App <input type="checkbox"/> Secondary Locking System(s) (Night Locks, etc.) <input type="checkbox"/> Secure Vestibule <input type="checkbox"/> Shatter Resistant Window Film <input type="checkbox"/> Stop the Bleed Kits <input type="checkbox"/> Substitutes Issued Keys <input type="checkbox"/> Two-Way Radios <input type="checkbox"/> Vape Detection System <input type="checkbox"/> Visible Staff ID <input type="checkbox"/> Visitor Management System <input type="checkbox"/> Window Graphics |
|--|---|

- Window Numbering – Exterior

- Window Numbering – Interior

Other:

Section 4. Assessment Summary

Assessment Summary:

Recommendations:

**Thank you to the following individuals for reviewing and revising the
Emergency Management Resource Guide:**

Dr. Justin Brogan, Murray State University, College of Education and Human Services

Wes Cornett, Kentucky Center for School Safety

Curt Curtner, Marshall County Emergency Management

Danny Davis, Marshall County School District

Stephanie Ives, Marshall County School District

Josh McKeel, Calloway County School District

Dr. Samir Patel, Murray State University, College of Education and Human Services

Lucy Riffle, Kentucky Center for School Safety

Greg Smith, Kentucky Center for School Safety

Linda Tyree, Green River Regional Educational Cooperative

Denise Whitaker, Murray Independent School District



Kentucky Center for School Safety

111 Stratton Building

521 Lancaster Avenue

Richmond, Kentucky 40475

Toll Free (877) 805-4277

www.kycss.org

SCHOOL BUS

KCSS

KENTUCKY CENTER
for **SCHOOL SAFETY**