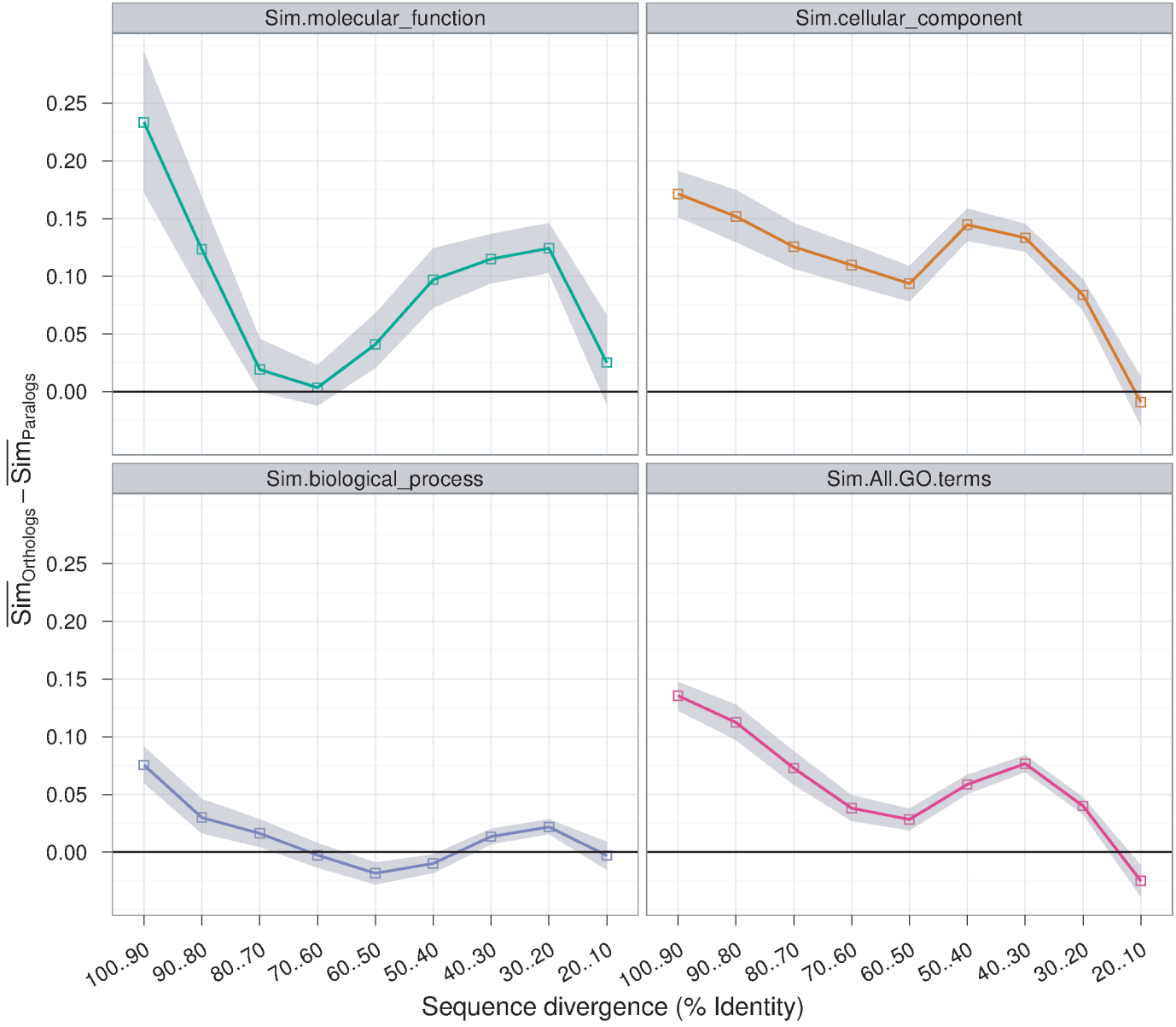Difference in Excess Function between Orthologs and Paralogs