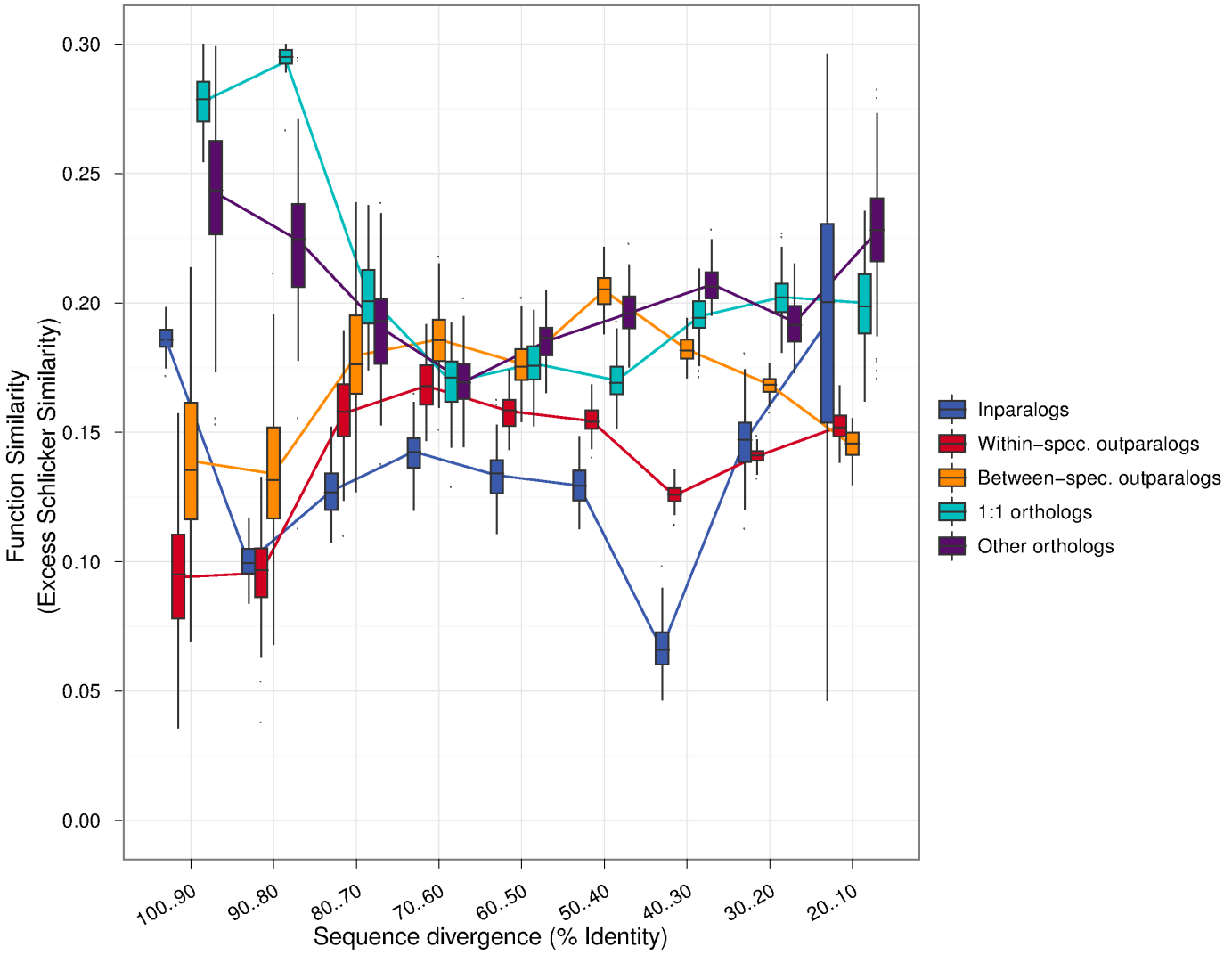Control for gene family over-representation (OMA homologs)