



## SCHEDULE & RESULTS

**10-7, 8-1 SEC**

HOME: 4-2      AWAY: 5-5      NEUTRAL: 1-0

### AUGUST (1-1)

25	at Colorado State	L, 3-1
26	at Northern Colorado	W, 3-1

### SEPTEMBER (3-6)

1	#10 PITTSBURGH <sup>^</sup> [SEC Network]	L, 3-0
3	at #10 Pittsburgh <sup>^</sup> [ACC Network]	L, 3-1
8	vs. #21 Houston	W, 3-1
9	at #18 Purdue	L, 3-2
13	at #2 Louisville [ESPN]	L, 3-0
17	at #4 Nebraska [Big Ten Network]	L, 3-1
22	LSU*	W, 3-1
24	#14 TENNESSEE* [ESPN]	L, 3-0
29	at Georgia* [SEC Network]	W, 3-2

### OCTOBER (6-0)

1	at Alabama*	W, 3-1
6	at Missouri*	W, 3-1
8	OLE MISS*	W, 3-1
15	at #10 Tennessee* [SEC Network]	W, 3-0
20	MISSISSIPPI STATE*	W, 3-0
22	#10 ARKANSAS* [SEC Network]	W, 3-0
27	at LSU* [SEC Network]	9 p.m. ET

### NOVEMBER (0-0)

3	at South Carolina*	7 p.m. ET
5	at Florida [ESPN]	3 p.m. ET
8	at Auburn	7:30 p.m. ET
12	GEORGIA* [SEC Network]	1 p.m. ET
16	TEXAS A&M*	7 p.m. ET
19	MISSOURI*	1:30 p.m. ET
22	at Arkansas*	8 p.m. ET
25	FLORIDA*	1 p.m. ET

Home matches, listed in **BOLD**, played in Rupp Arena  
 \* - SEC Match  
<sup>^</sup> - 84 Lumber Volleyball Classic



## (#15) KENTUCKY (10-7, 8-1)

### GENERAL INFORMATION

Head Coach: Craig Skinner (19th)  
 Record at UK: 434-146  
 Career Record: Same  
 AVCA Rank: 15  
 RPI: 16

### 2023 CATEGORY LEADERS

K/S: Reagan Rutherford (3.55)  
 B/S: Jordyn Williams (1.00)  
 D/S: Eleanor Beavin (3.98)  
 A/S: Emma Grome (11.77)  
 Ace/S: Audrey Whitworth (0.31)  
 Pct.: Azhani Tealer (.374)



## LSU (8-10, 3-5)

### GENERAL INFORMATION

Head Coach: Tonya Johnson (2nd)  
 Record at LSU: 24-24  
 Career Record: Same  
 AVCA Rank: NR  
 RPI: 61

### CATEGORY LEADERS

K/S: Jurnee Robinson (4.05)  
 B/S: Anita Anwusi (0.82)  
 D/S: Maddie Waak (2.26)  
 A/S: Maddie Waak (8.92)  
 Pct.: Anita Anwusi (.364)

## MATCH INFORMATION

### LOCATION

VENUE.....PETE MARAVICH ASSEMBLY CENTER

### BROADCAST

TV ..... SEC NETWORK  
 PLAY-BY-PLAY..... KEVIN BARNETT  
 COLOR..... CI MICHEL

### SERIES HISTORY

UK leads series: 48-25  
 Last meeting: Kentucky won, 3-1, Sept. 22, 2023  
 Last meeting in Baton Rouge: UK won, 3-0, Oct. 15, 2021  
 Streak: Kentucky has won 14 of the last 15  
 Note: Reagan Rutherford was not active in the first meeting. UK has won 7 in a row in Baton Rouge (2012)

## 2023 SEASON CAT SCRATCHES

- Kentucky won the 2020 NCAA Volleyball National Championship with a 3-1 win over Texas, becoming the first SEC school to ever win the national title.
- 2023 is Craig Skinner's 19th season as the head coach at Kentucky. He is the second-longest tenured coach in the SEC (Mary Wise).
- UK has won six-straight SEC Championships.
- Azhani Tealer, Reagan Rutherford and Emma Grome are all returning AVCA All-Americans from 2022
- Kentucky has qualified for 18-straight NCAA Tournaments
- UK began the season ranked No. 10 in the AVCA Coaches' Poll.
- Kentucky won its lone exhibition match of the season vs. Western Kentucky, 3-1, on Aug. 17.
- Transferring into Kentucky is one player in 2023, Megan Wilson from Oklahoma
- Kentucky will be playing its entire home schedule at historic Rupp Arena in 2023 as Memorial Coliseum undergoes an \$82 million renovation and restoration. The expectation is that it will be completed for 2024.
- Kentucky liberos have won SEC Libero/Defensive Player of the Year in 11 of the last 13 years, including Eleanor Beavin in 2021.
- UK will play 10 matches on the ESPN family of networks in 2023, with two ESPN matches, including vs. Louisville and vs. Tennessee. Over 300K viewers watched UK's match vs. UoFL in 2022 on ESPN in the SEC's first-ever regular season match shown on ESPN.
- Emma Grome was named the SEC Player of the Year for the league in 2022, marking the fifth-straight year and fourth-different UK player to win it since 2018.
- Craig Skinner won the 2020-21 AVCA National Coach of the Year award, becoming the second UK head coach to win the award (Kathy DeBoer).

## 2023 STATISTICAL LEADERS

### KILLS



Reagan Rutherford  
3.55 / set

### PERCENTAGE



Azhani Tealer  
.374

### BLOCKS



Jordyn Williams  
1.00 / set

### ASSISTS



Emma Grome  
11.77 / set

### DIGS



Eleanor Beavin  
3.98 / set

### ACES



Audrey Whitworth  
0.31 / set



1

**Megan Wilson**  
Junior  
Kingwood, Texas  
Outside Hitter



2

**Ava Sarafa**  
Freshman  
Bloomfield Hills, Mich.  
Setter



3

**Jordyn Willians**  
Junior  
Lantana, Texas  
Middle Blocker



4

**Emma Grome**  
Junior  
Loveland, Ohio  
Setter



5

**Jordyn Dailey**  
Freshman  
Franklinton, North Carolina  
Outside Hitter / Opposite



6

**Eleanor Beavin**  
Junior  
Louisville, Kentucky  
Libero / DS



7

**Haley Melby**  
Sophomore  
Munster, Indiana  
Outside Hitter



8

**Brooke Bultema**  
Freshman  
Cincinnati, Ohio  
Middle Blocker



9

**Riah Walker**  
Senior  
Sarasota, Florida  
Libero / DS



10

**Reagan Rutherford**  
Senior  
Missouri City, Texas  
Opposite



11

**Elise Goetzinger**  
Senior  
Blue Mounds, Wisconsin  
Middle Blocker



12

**Molly Tuozzo**  
Freshman  
The Woodlands, Texas  
Libero / DS



13

**Erin Lamb**  
Junior  
Stewartville, Minn.  
Outside Hitter



15

**Azhani Tealer**  
Fifth Year  
Grand Prairie, Texas  
Middle Blocker



17

**Brooklyn DeLeye**  
Freshman  
Topeka, Kansas  
Outside Hitter



18

**Lane Jenkins**  
Junior  
Lexington, Ky.  
Setter



19

**Audrey Whitworth**  
Sophomore  
Hardinsburg, Ky.  
Libero / DS

**PRONUNCIATION GUIDE**

Ava Sarafa .....Suh-ROFF-uh  
Elise Goetzinger.....GETS-ing-er  
Azhani Tealer ..... As-jsaw-nee  
Eleanor Beavin..... Bev (like Beverley)- IN  
Molly Tuozzo..... TUZZ (like fuzz) - Oh  
Brooklyn DeLeye..... Duh-LAY  
Riah Walker ..... RYE (like the bread)- uh



**Craig Skinner**  
Head Coach  
(19th year)



**Ben Josephson**  
Associate Head Coach  
(1st year)



**Merideth Jewell**  
Assistant Coach  
(2nd year)

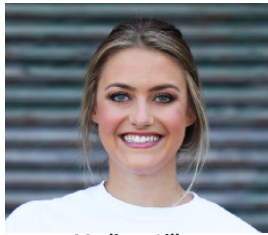

**Madison Lilley**  
Assistant Coach  
(1st year)

2023 ROSTER

ALPHABETICAL

No.	Name	Pos.	Ht.	Class	Hometown/High School   Prev.
6	Eleanor Beavin	L	5-5	Jr.	Louisville, Ky./Mercy
8	Brooke Bultema	MB	6-3	Fr.	Cincinnati, Ohio/Ursuline
5	Jordyn Dailey	OH/OPP	6-2	Fr.	Franklinton, N.C./NC Academy
17	Brooklyn DeLeye	OH	6-2	Fr.	Topeka, Kansas/Washburn Rural
11	Elise Goetzinger	MB	6-4	Sr.	Blue Mounds, Wisc./Mt. Horeb
4	Emma Grome	S	5-9	Jr.	Loveland, Ohio/St. Ursula
18	Lane Jenkins	S	5-9	Jr.	Versailles, Ky./Loyola-Chicago
13	Erin Lamb	OH	6-3	Jr.	Stewartville, Minn./Stewartville
7	Haley Melby	OH	6-1	So.	Munster, Ind./Munster
10	Reagan Rutherford	OPP	6-0	Sr.	Missouri City, Texas/Ridge Point
2	Ava Sarafa	S	6-0	Fr.	Bloomfield Hills, Mich./Marian
15	Azhani Tealer	OPP	5-10	5Y	Grand Prairie, Texas/Grand Prairie
12	Molly Tuozzo	L/DS	5-7	Fr.	The Woodlands, Texas/The Woodlands
9	Riah Walker	L	5-10	Sr.	Sarasota, Fla./Riverview
19	Audrey Whitworth	L	5-8	So.	Hardinsburg, Ky./ Breckinridge
3	Jordyn Williams	MB	6-2	Jr.	Lantana, Texas/Guyer
1	Megan Wilson	OH	6-4	Jr.	Kingwood, Texas/Oklahoma

NUMERICAL

No.	Name	Pos.	Ht.	Class	Hometown/High School
1	Megan Wilson	OH	6-4	Jr.	Kingwood, Texas/Oklahoma
2	Ava Sarafa	S	6-0	Fr.	Bloomfield Hills, Mich./Marian
3	Jordyn Williams	MB	6-2	Jr.	Lantana, Texas/Guyer
4	Emma Grome	S	5-9	Jr.	Loveland, Ohio/St. Ursula
5	Jordyn Dailey	OH/OPP	6-2	Fr.	Franklinton, N.C./NC Academy
6	Eleanor Beavin	L/DS	5-5	Jr.	Louisville, Ky./Mercy
7	Haley Melby	OH	6-1	So.	Munster, Ind./Munster
8	Brooke Bultema	MB	6-3	Fr.	Cincinnati, Ohio/Ursuline
9	Riah Walker	L/DS	5-10	Sr.	Sarasota, Fla./Riverview
10	Reagan Rutherford	OPP	6-0	Sr.	Missouri City, Texas/Ridge Point
11	Elise Goetzinger	MB	6-4	Sr.	Blue Mounds, Wisc./Mt. Horeb
12	Molly Tuozzo	L/DS	5-7	Fr.	The Woodlands, Texas/The Woodlands
13	Erin Lamb	OH	6-3	Jr.	Stewartville, Minn./Stewartville
15	Azhani Tealer	OPP	5-10	5Y	Grand Prairie, Texas/Grand Prairie
17	Brooklyn DeLeye	OH	6-2	Fr.	Topeka, Kansas/Washburn Rural
18	Lane Jenkins	S	5-9	Jr.	Versailles, Ky./Loyola-Chicago
19	Audrey Whitworth	L/DS	5-8	So.	Hardinsburg, Ky./ Breckinridge

COACHING STAFF

**Head Coach:** Craig Skinner (Ball State, 1993 - 19th season)  
**Associate Head Coach:** Ben Josephson (Trinity Western, 2003 - 1st season)  
**Assistant Coach:** Merideth Jewell (Kentucky, 2018 - 2nd season)  
**Assistant Coach:** Madison Lilley (Kentucky, 2021 - 1st season)  
**Director of Operations:** Kristen Vicini (Kentucky, 2015 - 8th season)

PRONUNCIATION GUIDE

Ava Sarafa.....Suh-ROFF-uh	Molly Tuozzo..... TUZZ (like fuzz) - Oh
Elise Goetzinger.....GETS-ing-er	Brooklyn DeLeye..... Duh-LAY
Azhani Tealer.....As-jsaw-nee	Riah Walker..... RYE (like the bread)- uh
Eleanor Beavin..... Bev (like Beverley)- IN	Brooke Bultema.....BULL-Tuh-Muh

BY CLASS

<b>Freshmen - 5</b> Ava Sarafa, Jordyn Dailey, Brooke Bultema, Brooklyn DeLeye, Molly Tuozzo	<b>Juniors - 6</b> Jordyn Williams, Emma Grome, Eleanor Beavin, Erin Lamb, Lane Jenkins, Megan Wilson
<b>Sophomores - 2</b> Haley Melby, Audrey Whitworth	<b>Seniors - 3</b> Riah Walker, Reagan Rutherford, Elise Goetzinger
	<b>Fifth Years - 1</b> Azhani Tealer

BY POSITION

<b>Liberos/DS - 4</b> Riah Walker, Eleanor Beavin, Audrey Whitworth, Molly Tuozzo	<b>Outside Hitters - 6</b> Erin Lamb, Reagan Rutherford, Haley Melby, Megan Wilson, Jordyn Dailey, Brooklyn DeLeye
<b>Setters- 3</b> Lane Jenkins, Emma Grome, Ava Sarafa	<b>Middle Blockers - 4</b> Elise Goetzinger, Azhani Tealer, Jordyn Williams, Brooke Bultema

General Information

Location.....Lexington, Ky.  
 Founded.....1865  
 Enrollment.....30,500  
 Nickname.....Wildcats  
 Colors.....Blue and White  
 Conference.....Southeastern  
 President.....Dr. Eli Capilouto  
 Athletic Director.....Mitch Barnhart  
 Senior Woman Admin.....Rachel Baker  
 VB Administrator.....Katie Eiserman  
 UK Faculty Rep.....Dr. Joseph Fink III  
 Arena.....Memorial Coliseum  
 Capacity.....7,000

Coaching Staff

Head Coach.....Craig Skinner (19th Year)  
 UK Record (Career)....434-146 (Same)  
 Alma Mater.....Ball State, 1993  
 NCAA Appearances.....18  
 Associate Head Coach Ben Josephson (1st)  
 Alma Mater.....Trinity Western, 2003  
 Assistant Coach.....Merideth Jewell (2nd)  
 Alma Mater.....Kentucky, 2018  
 Assistant Coach.....Madison Lilley (1st)  
 Alma Mater.....Kentucky, 2021  
 Director of Operations..Kristen Vicini (8th)  
 Alma Mater.....Kentucky, 2015  
 Volleyball Office Phone....859-257-2532

Team History

All-Time Record.....1,017-536 (40 Years)  
 First Year.....1977  
 NCAA Appearances.....24  
 (1983, '87, '88, '90, '92, '93, 2005, '06, '07, '08, '09, '10, '11, '12, '13, '14, '15, '16, '17, '18, '19, '20-21, '21, '22)

2022 In Review

Record.....22-8, 15-3 SEC (1st)  
 2022 Final National Ranking.....14  
 2022 Postseason. NCAA Regional Semifinal  
 Starters Returning/Lost.....11/4  
 Letterwinners Returning/Lost.....10/5  
 Newcomers.....6 (1 transfer)

UK Athletics

Communications and Public Relations

Contact.....Chris Shoals  
 Phone.....513-312-2489  
 E-Mail.....cmsh223@uky.edu  
 Website.....UKathletics.com  
 Address.....Joe Craft Center  
 338 Lexington Avenue  
 Lexington, Ky. 40506-0604

NOTES

**MEDIA WEEKLY SCHEDULE**

Monday - 10/23 - OFF DAY (No player interviews) // Big Blue Radio Craig Skinner Call-In Show  
 Tuesday - 10/24 - Practice: 1:30pm-4:30pm ET (Women's Basketball gym) // Media - 1:10pm ET  
 Wednesday - 10/25 - Practice: 8am-11am ET (Women's Basketball gym)  
 Thursday - 10/26 - Travel to Baton Rouge, La. // Practice: 6-8pm CT (at LSU)  
 Friday - 10/27 - **Kentucky vs. LSU; 9pm ET; SEC Network+ | Serve/Pass: 11am-12:30pm CT**  
 Saturday - 10/28 - TBA  
 Sunday - 10/29 - OFF DAY (No player interviews)

**KENTUCKY INJURY REPORT**

**Reagan Rutherford** (Eye injury) - Missed first 6 SEC matches; Returned vs. Tennessee on Oct. 15  
**Riah Walker** (Foot injury) - Missed last 8 matches; Status is questionable and day-to-day  
**Brooke Bultema** (Ankle fracture on 8/29) - Has fully returned to practice; Status is probable to be available  
**Haley Melby** (Ab injury) - Active  
**Audrey Whitworth** (Concussion) - Missed Pitt 1 and Pitt 2; Returned Sept. 8 vs. Houston; Status is active  
**Jordyn Dailey** (Concussion) - Missed matches vs. Georgia and Alabama and has been fully cleared protocol

**SKINNER'S TEAMS PROGRESS**

In the last 6 years ... Kentucky's record during the months of:  
 August and September – 58-28 (.674)  
 October and November – 86-9 (.905)  
 \*This does not include the 2020-21 season due to the calendar being reshaped for COVID.

**RUPP'S NEW RUNTS**

Kentucky will be playing its entire home schedule at historic Rupp Arena in 2023 as Memorial Coliseum undergoes an \$82 million renovation and restoration. The expectation is that it will be completed for 2024.

**CATS IN THE NATIONAL TV SPOTLIGHT**

UK will play 10 matches on the ESPN family of networks in 2023, with two ESPN matches, including vs. Louisville and vs. Tennessee. Over 300K viewers watched UK's match vs. UofL in 2022 on ESPN in the SEC's first-ever regular season match shown on ESPN.

**84 LUMBER VOLLEYBALL CLASSIC**

Kentucky and Pitt, both schools who's media rights partner is JMI Sports, competed in the 2023 84 Lumber Volleyball Classic with an attendance-driven initiative. Kentucky got 5,048 fans into Rupp Arena on Friday, September 1, the fifth-largest crowd in Kentucky Volleyball history. Pittsburgh drew 3,867 fans for their home match of the classic on Sept. 3.

**NEW LOOK ON THE BENCH**

After Anders Nelson accepted the head coaching job at Vanderbilt following 12 years at UK, Craig Skinner was in the market for an associate head coach for the first time in 12 years. After a national and international search, Skinner hired Ben Josephson, who was a national champion head coach for men's college volleyball. Josephson will take over the tactical role that Nelson played on the staff for 2023.

Additionally, with the NCAA allowing a fourth full-time assistant coach beginning in 2023, Skinner went to the alumna base and added in national champion and former AVCA National Player of the Year, Madison Lilley. Lilley will work specifically with the setters on a day-to-day basis.

**RANKING THE RANKED**

Kentucky has been ranked inside of the top-25 of the American Volleyball Coaches' Association Top-25 poll in 110 consecutive weeks. This is a program record for UK that spans seven complete seasons. The

**2023 SEC STANDINGS**

SCHOOL	CONF	OVR	H	A	N
Kentucky	8-1	10-7	4-2	5-5	1-0
Arkansas	8-1	18-3	10-2	4-1	4-0
Tennessee	7-2	16-3	8-2	7-1	1-0
Florida	5-3	13-4	6-3	6-1	1-0
Texas A&M	6-4	14-6	5-5	6-1	3-0
Auburn	5-4	15-5	8-3	4-2	3-0
Missouri	4-5	12-8	6-3	5-4	1-1
Georgia	4-4	13-7	7-2	4-3	2-2
LSU	3-5	8-10	4-4	1-5	3-1
Mississippi St	3-6	10-9	8-3	0-5	2-1
South Carolina	2-7	8-10	6-3	1-7	1-0
Ole Miss	3-7	9-12	5-2	2-7	2-3
Alabama	0-9	10-10	4-4	3-5	3-1

**2023 SEASON HONORS**

- Azhani Tealer** . . . . . Preseason All-SEC
- Emma Grome** . . . . . Preseason All-SEC  
 . . . . . SEC Setter of the Week (10/2)  
 . . . . . SEC Setter of the Week (10/9)  
 . . . . . SEC Player of the Week (10/16)  
 . . . . . SEC Setter of the Week (10/16)  
 . . . . . SEC Setter of the Week (10/24)  
 . . . . . SEC Player of the Week (10/24)
- Reagan Rutherford** . . . . . Preseason All-SEC
- Eleanor Beavin** . . . . . Preseason All-SEC  
 . . . . . SEC Defensive Player of the Week (10/9)  
 . . . . . SEC Defensive Player of the Week (10/24)
- Brooklyn DeLeye** SEC Player of the Week (10/2)  
 . . . . . SEC Offensive Player of the Week (10/2)  
 . . . . . SEC Freshman of the Week (10/9)  
 . . . . . SEC Freshman of the Week (10/16)  
 . . . . . SEC Freshman of the Week (10/24)
- Elise Goetzing** . . . SEC Offensive POW (10/16)

**NCAA RPI TOP 30**

No.	School	Conf.	Overall	Road	Neutral	Home
1	Nebraska	Big Ten	19-0	7-0	0-0	12-0
2	Stanford	Pac-12	17-2	11-0	0-0	6-2
3	Texas	Big 12	14-3	6-1	1-0	7-2
4	Wisconsin	Big Ten	18-1	8-1	2-0	8-0
5	Louisville	ACC	18-2	7-1	2-0	9-1
6	Washington St.	Pac-12	18-3	6-2	2-0	10-1
7	Pittsburgh	ACC	18-3	8-1	1-1	9-1
8	Oregon	Pac-12	17-4	7-0	6-1	4-3
9	Arkansas	SEC	18-3	4-1	4-0	10-2
10	Florida	SEC	13-4	6-1	1-0	6-3
11	BYU	Big 12	18-3	4-3	4-0	10-0
12	Georgia Tech	ACC	17-3	8-1	3-0	6-2
13	Penn St.	Big Ten	14-5	5-2	0-2	9-1
14	Tennessee	SEC	16-3	7-1	1-0	8-2
15	Purdue	Big Ten	13-6	5-1	1-0	7-5
16	<b>Kentucky</b>	<b>SEC</b>	<b>10-7</b>	<b>5-5</b>	<b>1-0</b>	<b>4-2</b>
17	Dayton	A-10	22-2	6-0	2-0	14-2
18	Creighton	Big East	17-4	7-3	3-1	7-0
19	Utah St.	MWC	16-5	5-3	3-1	8-1
20	Arizona St.	Pac-12	19-3	7-3	8-0	4-0
21	Baylor	Big 12	12-7	4-4	2-1	6-2
22	SMU	AAC	16-6	7-2	1-3	8-1
23	Marquette	Big East	13-8	7-2	1-2	5-4
24	Western Ky.	CUSA	20-4	5-2	3-1	12-1
25	Kansas	Big 12	14-4	4-3	2-0	8-1
26	Texas A&M	SEC	14-6	6-1	3-0	5-5
27	Auburn	SEC	15-5	4-2	3-0	8-3
28	James Madison	Sun Belt	15-6	4-4	2-1	9-1
29	Wake Forest	ACC	15-6	4-2	4-1	7-3
30	Missouri	SEC	13-7	5-4	1-1	7-2

## NOTES

Wildcats finished the 2020-21 season ranked No. 1 after winning the NCAA National Championship.

### PLANES, TRAINS & AUTOMOBILES

Kentucky on the road in SEC play the past six seasons:

2023: 4-0

2022: 7-2

2021: 8-1

2020-21: 11-1

2019: 9-0

2018: 9-0

2017: 9-1

Last five-plus seasons on the road: 57-4 (.934)

### VIEW FROM THE TOP OF THE TABLE

Dating back to UK's 3-2 win in Gainesville against Florida on November 17, 2019, the Kentucky Volleyball team had either been in sole possession of the SEC lead or tied for the lead in the volleyball standings loss column for **1,042** consecutive days until the five-set loss vs. LSU on Sept. 24, 2022.

All told - Kentucky has held first place **solo or shared** for 1,401 of the last 1,437 calendar days. Of the 36 days UK has not been first, 24 of them came this season.

### FULL STRENGTH ON ROCKY TOP

Kentucky's starting lineup was at full strength for the first time since Sept. 17 on Oct. 15 when it went to No. 10 Tennessee and swept the Lady Vols on Rocky Top. The Wildcats were able to return the favor, after UT swept UK in Lexington with UK missing Reagan Rutherford on SEC opening weekend, Sept. 24.

### ABOVE WATER

UK got above the .500 mark for the first time all season when it beat Tennessee to improve to 8-7.

### CHALLENGE REVIEW SYSTEM

#### Craig Skinner's challenge record in 2023

\* Overall: 15/22 challenges won (.681); SEC challenges: 8/10 (.800)

\* 15 decisions has been overturned in Kentucky's favor

\* 5 decisions have been confirmed to be the call on the court against Kentucky

\* 2 decisions stood as called without sufficient evidence to overturn the call to Kentucky's favor

#### Craig Skinner's challenge record in 2022

\* Overall: 19/29 challenges won (.655); SEC challenges: 11/18 (.611)

\* 19 decisions were overturned in Kentucky's favor

\* 6 decisions were confirmed to be the call on the court against Kentucky

\* 4 decisions stood as called without sufficient evidence to overturn the call to Kentucky's favor

### EB1K

Eleanor Beavin recorded her 1,000th-career dig on Oct. 15 in UK's 3-0 win at #10 Tennessee. Beavin becomes the 12th person all-time at Kentucky to record 1,000 career digs. She will be honored prematch against Mississippi State with a game ball presented by UK head coach Craig Skinner.

### KENTUCKY IN FIVE-SET MATCHES

Kentucky is 2-1 in five-set matches in 2023.

Purdue (A) - L, 3-2 | Led 13-12 in fifth set, lost 18-16

Georgia (A) - W, 3-2 | Trained 7-3 in the fifth set, won 15-13

Arkansas (H) - W, 3-2 | Led 7-2, won 15-10

Kentucky went 4-2 in five-set matches (.650) in 2022.

### KENTUCKY IN THE RPI WORLD

Kentucky's RPI is 16. Here is the breakdown by wins and losses:

**QUAD 1 (1-25):** 2-6 | Best win: ARKANSAS (9) | Worst loss: @ Purdue (15)

**QUAD 2 (26-50):** 2-0 | Best win: @ Missouri (30) | Worst loss: none

**QUAD 3 (51-100):** 3-1 | Best win: MISSISSIPPI STATE (53) | Worst loss: none

**QUAD 4 (101+):** 3-0 | Best win: @ Northern Colorado (127) | Worst loss: none

### TOP-10 TERRORS

With a healthy lineup, Kentucky has now knocked off two top-10 opponents in the last three matches with wins at #10 Tennessee (3-0) and vs. #10 Arkansas (3-2).

### SEC WEEKLY AWARDS (Oct. 24)

For the third-straight week, Kentucky setter Emma Grome was named the Southeastern Conference's Setter of the Week, and for the second time in three weeks, was named the overall SEC Player of the Week as Kentucky took home four weekly honors, it was announced Monday afternoon. In addition to Grome's awards, Brooklyn DeLeye won her third-straight SEC Freshman of the Week honor and junior libero Eleanor Beavin was named the SEC's Defensive Player of the Week for the second time this season.

## AVCA COACHES POLL

### WEEK 9

RANK	SCHOOL	TOTAL POINTS	RECORD	PREVIOUS RANK
1	Nebraska (63)	1599	19-0	2
2	Wisconsin (1)	1533	18-1	1
3	Stanford	1476	17-2	3
4	Louisville	1379	18-2	5
5	Texas	1333	14-3	6
6	Washington State	1241	18-3	4
7	Pittsburgh	1218	18-3	7
8	BYU	1143	18-3	9
9	Oregon	1125	17-4	8
10	Arkansas	983	18-3	10
11	Georgia Tech	898	17-3	13
12	Tennessee	815	16-3	12
13	Penn State	783	14-5	11
14	Kansas	694	14-4	14
15	<b>Kentucky</b>	<b>629</b>	<b>10-7</b>	<b>20</b>
16	Purdue	588	13-6	19
17	Creighton	581	17-4	15
18	Dayton	542	22-2	16
19	Florida	521	13-4	T17
20	Baylor	429	12-7	21
21	Arizona State	338	19-3	T17
22	Houston	271	11-7	22
23	Western Kentucky	219	20-4	25
24	Auburn	94	15-5	23
25	UC Santa Barbara	76	20-2	NR

Receiving Votes: Minnesota 70; UCF 63; Marquette 31; Indiana 30; Southern California 27; Iowa State 16; Ohio State 16; James Madison 5; Texas A&M 3

Teams UK has or will play listed in *ITALICS*

## AVCA WEEKLY RANKINGS

Date	Ranking
PRESEASON	10
WEEK 1 (SEPT 4)	15 (-5)
WEEK 2 (SEPT 11)	19 (-4)
WEEK 3 (SEPT 18)	21 (-2)
WEEK 4 (SEPT 25)	22 (-1)
WEEK 5 (OCT 2)	23 (-1)
WEEK 6 (OCT 9)	22 (+1)
WEEK 7 (OCT 16)	23 (-1)
WEEK 8 (OCT 23)	20 (+3)
WEEK 9 (OCT 30)	15 (+5)
WEEK 10 (NOV 6)	
WEEK 11 (NOV 13)	
WEEK 12 (NOV 20)	
WEEK 13 (NOV 27)	
WEEK 14 (DEC 4)	

## UNDER SKINNER

TOTAL WEEKS RANKED: 199  
 LAST TIME RANKED: CURRENT  
 MOST CONSECUTIVE RANKINGS: 110\*, 12/6/15-PRES.  
 CURRENT STREAK: 110  
 HIGHEST-EVER RANKING: #1 (4/25/21; FINAL POLL)

\*=CURRENT

## NOTES

### KENTUCKY PICKED TO WIN SEC FOR 2023

The Kentucky Volleyball team was picked by the Southeastern Conference head coaches to win the league title for a seventh year in a row. Kentucky won 10 of 13 first-place votes with Florida receiving two and Tennessee garnering one.

### STACKED SEPTEMBER

In September alone - Kentucky played matches against #5 Louisville (A), #2 Nebraska (A), #8 Pittsburgh (H and A), #17 Purdue, #20 Houston and #12 Tennessee.

### UNUSUAL START

Kentucky was four games under .500 for the first time since 2004. Craig Skinner had never been four games or more under the .500 mark as the head coach of the Kentucky Volleyball program until UK was 3-7 on the year. He took over in 2005.

### SEC AWARDS HAUL

Kentucky won four SEC weekly awards, its largest haul of the season, on Oct. 17. Emma Grome was named the SEC Player of the Week and Setter of the Week, with Elise Goetzinger winning her first-ever career award, SEC Offensive Player of the Week and Brooklyn DeLeye winning her second-straight SEC Freshman of the Week.

### TEALER TAKING THE VICTORY LAP

Azhani Tealer will become the first-ever fifth-year player in Kentucky Volleyball history, as she has elected to use her COVID year of eligibility with UK this season after competing in 2019, 2020-21, 2021 and 2022.

### SEC CHAMPIONSHIP #6

The 2022 Kentucky Volleyball team swept South Carolina 3-0 (25-21, 29-27, 25-16) inside Memorial Coliseum to claim its sixth-straight Southeastern Conference volleyball championship, finishing the 2022 SEC season with a 15-3 record in league matches.

### DELEYE NOT PLAYING LIKE A FRESHMAN

Kentucky's Brooklyn DeLeye recorded 25 kills in a five-set win at Georgia and also had 25 kills in the next match at Alabama on Sunday. She becomes the first freshman to have 20+ kills in back-to-back matches since Leah Edmond did it in 2016. Edmond went on to become UK's first-ever four-time AVCA All-American.

### AWARD SEASON IS BACK

The Southeastern Conference announced Oct. 9 that Brooklyn DeLeye is the SEC Offensive Player of the Week, Emma Grome is the SEC Setter of the Week and Eleanor Beavin is the SEC Defensive Player of the Week. It is the first time this season UK has had three weekly award winners.

### DELEYE REACHING FOR HISTORY

Outside hitter Brooklyn DeLeye ran her streak of consecutive matches with 10+ kills to four as she led Kentucky with 18 kills Friday night and 19 kills Sunday afternoon. She averaged 4.63 kills per set and with her third-straight double-double vs. Mizzou, became UK's first freshman to have three-straight double-doubles since AVCA National Player of the Year Madison Lilley did it in 2017. DeLeye also had an ace in both matches on the week and was the leading point-scorer for both teams in both matches played this weekend. In serve receive, DeLeye was targeted a total of 48 times, and committed zero reception errors.

### LITTLE MISS 3,000

Emma Grome recorded her 3,000th-career assist, becoming the eighth player all-time at UK to achieve that mark with her first assist vs. Mizzou on Oct. 6. She was honored pre-match on Oct. 8 vs. Ole Miss with a ball presentation from head coach Craig Skinner.

### ROAD STREAK SNAPPED

Dating back to 2017, Kentucky had not lost back-to-back road matches until it dropped matches to Pitt and Purdue in 2023. UK did beat Houston before beating Purdue, but the Houston match was neutral site.

### DELEYE AND GROME WIN UK'S FIRST SEC WEEKLY HONORS

Brooklyn DeLeye was named the SEC Player of the Week and SEC Offensive Player of the Week on Oct. 2. Additionally, Emma Grome was named the SEC's Setter of the Week. DeLeye had a career-high in kills in back-to-back matches, as she had 25 terminations vs. Georgia in a five setter Friday night, before backing that up with a 25-kill performance at Alabama in four Sunday. Grome set a new season high Sunday afternoon with 58 assists as No. 23 Kentucky beat Alabama. On the weekend, Grome averaged 12.33 assists per set, with 53 assists recorded Friday in a five-set win over Georgia and backing that up with the 58 assists vs. Bama.

### FOUR WILDCATS ON PRESEASON ALL-SEC TEAM

The SEC All-Preseason Team was comprised of 15 players, with four Wildcats being named to the team in Eleanor Beavin, Emma Grome, Reagan Rutherford and Azhani Tealer.

### EMMA GROME WINS 2022 SEC PLAYER OF THE YEAR

Kentucky Volleyball player Emma Grome was named the Southeastern Conference's Player of the Year in 2022 as UK won the award for the fifth-straight season as Grome joins Leah Edmond (2018, 2019), Madison Lilley (2020) and Alli Stumler (2021) in the past half decade to win the award for the Wildcats.

## TOP PERFORMERS

2023 SEASON

### TOTAL KILLS

Brooklyn DeLeye.....	217
Elise Goetzinger.....	163
Reagan Rutherford .....	149
Azhani Tealer .....	135

### TOTAL ASSISTS

Emma Grome .....	777
Eleanor Beavin .....	38

### TOTAL ACES

Audrey Whitworth.....	18
Molly Tuozzo.....	17
Emma Grome .....	16
Eleanor Beavin.....	14

### TOTAL DIGS

Eleanor Beavin.....	263
Molly Tuozzo.....	136
Emma Grome .....	117
Audrey Whitworth.....	107

### TOTAL BLOCKS

Elise Goetzinger.....	47
Azhani Tealer .....	45
Jordyn Williams .....	38
Reagan Rutherford .....	37

### TOTAL POINTS

Brooklyn DeLeye.....	233.5
Elise Goetzinger.....	195.0
Reagan Rutherford .....	176.0
Azhani Tealer .....	158.0

## CATS NATIONAL RANKS

### 2023 TEAM STATS

STAT	VALUE	SEC	NAT'L
Hitting Pct.	.266	4	27
Assists/Set	13.11	3	9
Blocks/Set	1.88	12	223
Opp Hit. Pct.	.242	12	303
Aces/Set	1.39	10	223
Digs/Set	13.55	8	224
Kills/Set	14.18	2	7

### INDIVIDUAL STATS

STAT/PLAYER	VALUE	SEC	NAT'L
<b>Assists/Set</b>			
Emma Grome	11.77	1	2
<b>Kills/Set</b>			
Brooklyn DeLeye	3.39	10	141
<b>Blocks/Set</b>			
<b>Hitting Pct</b>			
Azhani Tealer	.374	3	54

**2023 DOUBLE-DOUBLES**

**Reagan Rutherford (2)**

24 kills, 17 digs ..... vs. Colorado State (8/25/23)  
 11 kills, 19 digs .....vs. Houston (9/8/23)

**Brooklyn DeLeye (3)**

25 kills, 12 digs ..... vs. Georgia (9/29)  
 25 kills, 10 digs .....vs. Alabama (10/1)  
 18 kills, 11 digs ..... at Mizou (10/6)

**Emma Grome (3)**

58 assists, 11 digs .....at Alabama (10/1)  
 57 assists, 10 digs ..... at Mizou (10/6)  
 53 assists, 11 digs .....vs. Ole Miss (10/8)

**UK VS. RANKED TEAMS**

Date	Team	Result
Sept. 1	#10 Pittsburgh	L, 3-0
Sept. 3	at #10 Pittsburgh	L, 3-1
Sept. 8	#21 Houston	W, 3-1
Sept. 9	at #20 Purdue	L, 3-2
Sept. 13	at #2 Louisville	L, 3-0
Sept. 17	at #2 Nebraska	L, 3-1
Sept. 24	#14 Tennessee	L, 3-0
Oct. 15	at #10 Tennessee	W, 3-0
Oct. 22	#10 Arkansas	W, 3-2

**WHO LED THE CATS?**

*Kentucky Match Leaders (Includes Ties)*

**KILLS**

25..... Brooklyn DeLeye ..... at Alabama  
 25..... Brooklyn DeLeye ..... at Georgia  
 19..... Brooklyn DeLeye ..... vs. LSU  
 19..... Reagan Rutherford ..... at Pitt  
 19..... Reagan Rutherford ..... at Nebraska  
 19..... Brooklyn DeLeye .....vs. Ole Miss

**HITTING PERCENTAGE**

*(MIN. 12 KILLS)*

.632..... Elise Goetzinger ..... at Tennessee  
 .583..... Reagan Rutherford ..... at Louisville  
 .538..... Azhani Tealer ..... at Mizou  
 .472..... Brooklyn DeLeye .....vs. Ole Miss

**BLOCKS**

7 ..... Elise Goetzinger ..... at Purdue  
 6 ..... Elise Goetzinger ..... vs. LSU  
 6 ..... Elise Goetzinger ..... at Georgia  
 6 ..... Jordyn Williams.....vs. Ole Miss  
 6 ..... Reagan Rutherford ..... vs. Arkansas

**ASSISTS**

58 ..... Emma Grome ..... at Alabama  
 57 ..... Emma Grome ..... at Mizou  
 56 ..... Emma Grome ..... at Purdue  
 53 ..... Emma Grome ..... at Georgia  
 53 ..... Emma Grome .....vs. Ole Miss

**DIGS**

30 ..... Eleanor Beavin ..... vs. Arkansas  
 23 ..... Eleanor Beavin ..... at Mizou  
 21 ..... Eleanor Beavin ..... at Purdue

**ACES**

6 ..... Molly Tuozzo ..... at N Colorado  
 4 ..... Audrey Whitworth ..... at Georgia  
 3 ..... Reagan Rutherford .....vs. Houston  
 3 ..... Audrey Whitworth .....vs. Houston

# THE LAST TIME

## THE LAST TIME A KENTUCKY PLAYER...

Had 20 or more kills:	<b>25, Brooklyn DeLeye, at Alabama (10/1/23)</b>
Had 25 or more kills:	<b>25, Brooklyn DeLeye, at Alabama (10/1/23)</b>
Had 30 or more kills:	Leah Edmond (30) at Florida (11/17/19)
Had 35 or more kills:	Sarah Spinner (36) vs. American (11/27/94)
Recorded double-digit kills in five-straight matches:	<b>Brooklyn DeLeye (2023)</b>
Four or more players recorded double-digit kills:	Wilson, Tealer, DeLeye, Goetzinger vs. Mizzou (10/6/23)
Two players recorded 20 or more kills:	<b>Brooklyn DeLeye (25) and Megan Wilson (20) vs. Alabama (10/1/23)</b>
Hit .750 or better (Min. 10 attempts):	Madi Skinner (.923, 12 kills, 13 att.) vs. Northern Iowa (9/3/21)
Had 50 or more attacks:	<b>Brooklyn DeLeye (56) at Alabama (10/1/23)</b>
Had 80 or more attacks:	Molly Dreisbach (80) vs. Texas (11/7/94)
Had 20 or more digs:	<b>Eleanor Beavin (30) vs. Arkansas (10/20/23)</b>
Had 30 or more digs:	<b>Eleanor Beavin (30) vs. Arkansas (10/20/23)</b>
Had 40 or more digs:	Ashley Dusek (40) at Auburn (10/16/15)
Had double-digit digs in 10+ straight matches:	<b>Eleanor Beavin (Current)</b>
Two players recorded double-digit digs:	<b>Beavin / Tuozzo / DeLeye vs. Arkansas (10/22/23)</b>
Had 60 or more assists:	Madison Lilley (63) vs. Washington (4/22/21)
Had 70 or more assists:	Elizabeth Koberstein (70) vs. Tulsa (8/27/11)
Registered back-to-back 60-assist matches:	Sarah Rumely vs. Cincinnati (11/24/06), vs. Ohio (11/30/06)
Had 7 or more blocks:	<b>Elise Goetzinger at Purdue (9/9/23)</b>
Had 10 or more blocks:	Azhani Tealer vs. South Carolina (11/25/22)
Four players recorded five or more blocks:	Emily Franklin (10), Olivia Dailey (6) Kaz Brown (6), Darian Mack (5) at Ole Miss (11/14/16)
Had five or more aces in a match:	<b>Molly Tuozzo (6) at Northern Colorado (8/26/23)</b>
Two players recorded three or more aces:	<b>Audrey Whitworth and Reagan Rutherford vs. Houston (9/8/23)</b>
Recorded a double-double:	<b>Emma Grome vs. Ole Miss (10/8/23)</b>
Recorded back-to-back double-doubles:	<b>Emma Grome vs. Mizzou and Ole Miss (10/6 and 10/8)</b>
Two players recorded a double-double:	<b>Brooklyn DeLeye and Emma Grome at Mizzou (10/6/23)</b>
Recorded 30 or more kills, 20+ digs:	Anni Thomasson (30 kills, 22 digs) vs. LSU (11/10/13)

BOLD = 2023 Season

## THE LAST TIME KENTUCKY...

Had 65 or more kills in a match:	<b>66 vs. Arkansas (10/22/23)</b>
Had 75 or more kills in a match:	76 at Arkansas (10/8/22)
Had 100 or more kills in a match:	107, vs. Duke (10/9/92)
Had 65 or more kills in consecutive matches:	73, at Tennessee (10/26/12), 72, at Georgia (10/28/12)
Hit .350 or better in a match:	.362 vs. Western Kentucky (12/2/22)
Hit .400 or better in a match:	.456 vs. Auburn (10/30/22)
Hit .500 or better in a match:	.518 vs. Southern Cal (9/3/22)
Hit .400 or better in consecutive matches:	.400 vs. Creighton (9/3/22) and .518 vs. Southern Cal (9/3/22)
Had 75 or more digs in a match:	<b>85 vs. Arkansas (10/22/23)</b>
Had 100 or more digs in a match:	102, at LSU (11/11/05)
Had 75 or more digs or more in consecutive matches:	76, at LSU (9/21/12), 75 at Texas A&M (9/23/12)
Had 20 or more total blocks in a match:	27 vs. Indiana (9/14/19)
Had 15 or more total blocks in consecutive matches:	16.0, vs. Virginia (9/10/16), 16.5, vs. Saint Louis (9/10/16)
Had 10 or more aces in a match:	<b>11 at Northern Colorado (8/26/23)</b>
Had 10 or more aces in consecutive matches:	14, vs. Western Kentucky (8/29/06), 12, at Syracuse (9/1/06)
Lost consecutive home matches:	Louisville and Nebraska (2022)
Lost consecutive road matches:	<b>at Pitt (9/3) and at Purdue (9/8) 2023</b>

BOLD = 2023 Season

## UK'S RECORD WHEN

	All	SEC
Overall Record	10-7	8-1
Home Record	4-2	4-1
Road Record	5-5	4-0
Neutral Record	1-0	0-0
In August	1-1	0-0
In September	3-6	2-1
In October	6-0	6-0
In November	0-0	0-0
In December	0-0	0-0
In 3-set Matches	2-3	5-1
At Home	1-2	1-1
On the Road	0-1	0-0
Neutral	0-0	0-0
In 4-set Matches	6-3	4-0
At Home	2-0	2-0
On the Road	3-3	2-0
Neutral	1-0	0-0
In 5-set Matches	2-1	2-0
At Home	1-0	1-0
On the Road	1-1	1-0
Neutral	0-0	0-0
Winning Set One	8-0	6-0
Losing Set One	2-7	2-1
Winning Set Two	8-2	7-0
Losing Set Two	2-5	1-1
Winning Set Three	6-2	5-0
Losing Set Three	4-5	3-1
Winning Set Four	6-1	4-0
Losing Set Four	2-3	2-0
Winning Set Five	2-0	2-0
Losing Set Five	0-1	0-0
Hitting .200 or above	10-3	8-0
Hitting below .200	0-4	0-1
Outhitting opponent	10-1	8-0
Opponent outhits UK	0-6	0-1
Hitting pct. is even	0-0	0-0
More kills than opp.	10-7	8-1
Equal/Fewer kills	0-0	0-0
More assists than opp.	10-5	8-1
Equal/Fewer assists	0-2	0-0
More aces than opp.	9-1	7-0
Equal/Fewer aces	1-6	1-1
More digs than opp.	9-2	7-0
Equal/Fewer digs	1-5	1-1
More blocks than opp.	3-0	2-0
Equal/Fewer blocks	7-7	6-1
Against Top 25 opponents	3-6	2-1



COACHING STAFF



HEAD COACH CRAIG SKINNER

**2020 NCAA National Champion**  
**2020-21 AVCA National Coach of the Year**  
**UK all-time winningest coach**  
**Six-time SEC Champion (2017, 2018, 2019, 2020-21, 2021, 2022)**  
**17-straight NCAA Tournament appearances**  
**2011 and 2020-21 AVCA All-South Region Coach of the Year**  
**2020-21, 2018, 2017 and 2015 SEC Coach of the Year**  
**2006 USA Junior National Team Head Coach**

Since being tabbed Kentucky's head coach in December 2004, Craig Skinner has rejuvenated the Kentucky volleyball program into national prominence and is the program's all-time winningest head coach. He will enter his 19th season in 2023.

He reached the pinnacle of the sport in April of 2021, winning the 2020 NCAA National Championship at the CHI Health Center in Omaha, Nebraska. In doing so, he became the head coach of the first volleyball team in Southeastern Conference history to win a national championship. He was named the AVCA's National Coach of the Year in 2020-21.

Skinner has directed the Wildcats to 18 consecutive NCAA Tournaments - a feat only nine other schools in the nation have achieved. That run includes eight Sweet Sixteen appearances since 2009, two Elite Eight appearances, the 2020 NCAA Final Four and back-to-back-to-back-to-back-to-back SEC titles in 2017, 2018, 2019, 2020-21 and 2021. Furthermore, the Wildcats have captured 17 or more victories in all 18 seasons under Skinner's direction, including tallying 20 or more wins in 14 of the last 16 seasons.

**19TH SEASON**  
**Record: 432-142**  
**SEC Record: 272-70; NCAA Appearances: 18**

Year	Record	SEC	Finish
2005	17-12	10-6	NCAA 1st
2006	19-12	11-9	NCAA 2nd
2007	22-10	13-7	NCAA 1st
2008	26-6	17-3	NCAA 1st
2009	29-5	17-3	NCAA Reg.
2010	17-14	11-9	NCAA 1st
2011	28-6	17-3	NCAA Reg.
2012	22-11	14-6	NCAA Reg.
2013	22-9	13-5	NCAA 2nd
2014	27-6	15-3	NCAA 2nd
2015	21-10	14-4	NCAA 1st
2016	23-8	15-3	NCAA 2nd
2017	29-4	17-1*	Elite Eight
2018	26-5	18-0*	NCAA Reg.
2019	25-7	16-2*	NCAA Reg.
2020-21	24-1	19-1*	Nat'l Champs
2021	25-5	17-1*	NCAA 2nd
2022	22-8	15-3*	NCAA Reg.
2023	10-7	10-1	
<b>Total</b>	<b>432-146</b>	<b>275-71</b>	

\*Conference Champion

**SKINNER COACHING TREE**

Name	Position (School)	Relationship
Jordan Armstrong	Assistant Coach (Akron)	Former Volunteer Assistant
Todd Chamberlain	Assistant Coach (Louisville)	Former Volunteer Assistant
Carly Cramer	Retired	Former Graduate Assistant
Ross Kessler	Assistant Coach (Arkansas State)	Former Volunteer Assistant
Travis Magorien	Assistant Coach (James Madison)	Former Volunteer Assistant
Anders Nelson	Assistant Coach (Kentucky)	Former Volunteer Assistant
Robert Pulliza	Assistant Coach (Puerto Rico National Team)	Former Assistant
Fritz Rosenberg	Assistant Coach (Ball State)	Former Volunteer Assistant
Sarah Rumely	Head Coach (App St.)	Former Player
Lauren Steinbrecher	Head Coach (JMU)	Former Assistant
Keith Schunzel	Head Coach (Kennesaw State)	Former Assistant
Kyle Walton	Assistant Coach (Oklahoma)	Former Volunteer Assistant
Lindsey Walton	Head Coach (Oklahoma)	Former Assistant
Connor Zimmick	Assistant Coach (App. St.)	Former Graduate Assistant
Jeff Fiorenza	Assistant Coach (Abeline Christain)	Former Volunteer Assistant
Anders Nelson	Head Coach (Vanderbilt)	Former Associate Head Coach & GA

SKINNER VS. ALL OPPONENTS

<b>Opponent</b>	<b>Record</b>	Georgetown	1-0	North Carolina	1-1	Texas	1-2
Alabama	25-5	Georgia	30-2	Northern Colorado	1-0	Texas A&M	13-6
Albany	2-0	Georgia Southern	1-0	Northern Illinois	1-0	Texas State	2-0
American	0-1	Georgia Tech	2-0	Northern Iowa	9-2	Toledo	1-0
Arizona	0-1	Houston	2-0	Northwestern	1-1	Tulsa	1-0
Arkansas	32-4	Illinois	0-3	Oakland	1-0	UNLV	1-0
Arkansas State	1-0	Indiana	2-1	Ohio	5-1	UT Martin	1-0
Arkansas Little Rock	1-0	Indiana State	2-0	Ohio State	2-1	Utah	1-1
Auburn	30-3	Iowa State	0-1	Ole Miss	28-4	VCU	3-0
Austin Peay	1-0	IUPUI	1-0	Oklahoma	0-1	Villanova	1-0
Brown	1-0	Kansas	1-1	Oregon	1-1	Virginia	1-0
Butler	1-0	Kansas State	2-0	Penn State	0-1	Virginia Tech	2-0
BYU	1-0	Kennesaw State	1-0	Pepperdine	0-1	Washington	1-2
Cal Poly	1-0	Liberty	1-0	Pittsburgh	1-2	Washington State	0-1
Chattanooga	1-0	Lipscomb	4-0	Portland	1-0	West Virginia	1-0
Cincinnati	3-4	Long Beach State	2-0	Purdue	4-4	Western Carolina	5-0
Clemson	1-0	Louisville	9-7	Saint Louis	1-0	Western Kentucky	7-0
Cleveland State	2-0	Loyola - Chicago	3-0	San Diego	0-1	Western Michigan	0-1
Colorado State	1-1	Loyola Marymount	1-0	San Diego State	0-1	Wichita State	1-1
College of Charleston	1-0	LSU	26-10	Siena	1-0	Wisconsin	0-4
Connecticut	1-0	Marquette	2-3	South Carolina	29-3	Wright State	1-1
Creighton	4-5	Maryland	1-1	Southeast Missouri	2-0	Wyoming	1-0
Dayton	3-0	Miami (OH)	1-0	South Florida	1-0	Xavier	2-0
Duquesne	2-0	Michigan	1-2	Southern Cal	5-4		
E. Tennessee State	2-0	Michigan State	2-1	Southern Illinois	1-0		
Eastern Illinois	1-0	Minnesota	1-0	Stanford	1-0		
Eastern Kentucky	2-0	Mississippi State	30-1	St. John's	0-1		
Florida	14-21	Missouri	15-5	St. Mary's	1-0		
Florida Gulf Coast	1-0	Morehead State	5-0	Syracuse	1-0		
Florida International	1-0	Murray State	2-0	Tennessee	23-10		
Florida State	0-4	Nebraska	0-7	Tennessee State	1-0		

MEMORIAL COLISEUM

Playing in the friendly confines of Memorial Coliseum is a tremendous home-court advantage for the Kentucky volleyball team, which plays all of its matches in the historic facility.

The Wildcats have compiled a 494-171 record, good for a .745 winning percentage in their 40th season in the facility. In the last 18 seasons under Coach Skinner, Kentucky is an astounding 236-52 (.856) at home.

It played host to NCAA Regionals in 2011, 2013, 2015 and 2017. Memorial also currently serves as the home court for the UK women's basketball and gymnastics teams. The storied gymnasium also housed some of the greatest moments in UK men's basketball history as its home for 26 seasons from 1950 to 1976.

MEMORIAL COLISEUM RECORDS

Record: .....490-169 (42nd year)  
 Largest Crowd:..... 9,475 Kentucky vs. LSU (10-29-1993)

Team Records

Most Kills: ..... 107, Kentucky vs. Duke (9-9-1992)  
 Most Attacks:..... 252, Kentucky vs. Duke (9-9-1992)  
 Most Block Solos: ..... 7, twice, last, Kentucky vs. Auburn (11-27-2015)  
 Most Block Assists: ..... 39, Kentucky vs. Georgia (11-9-1990)  
 Most Digs: ..... 122, Kentucky vs. Arkansas State (9-25-1992)  
 Most Assists: ..... 91, Purdue vs. Houston (9-14-1996)  
 Most Service Aces: ..... 21, Kentucky vs. Ball State (10-26-1984)

Individual Records

Most Kills: .....53, Priscilla Pacheco, Georgia vs. Kentucky (11-13-1994)  
 Most Attacks: .....102, Priscilla Pacheco, Georgia vs. Kentucky (11-13-1994)  
 Highest Hitting Percentage: 1.000, Morgan Bergren, Arkansas vs. Kentucky (11-29-2014)  
 Most Block Solos: .....12, Lisa Bokovoy, Kentucky vs. North Carolina (9-27-1985)  
 Most Block Assists: ..... 12, Jenny Muzzey, Kentucky vs. Georgia (10-13-1995)  
 .....12, Jaclyn Homan, Kentucky vs. Tennessee (11-14-1997)  
 ..... 12, Queen Nzenwa, Kentucky vs. Auburn (10-26-2007)  
 .....12, Amanda Simmons, Louisville vs. Kentucky (9-1-2010)  
 Most Digs: ..... 35, BriAnne Sauer, Kentucky vs. Tennessee (10-21-2009)  
 Most Assists: ..... 87, Linda Menconi, Purdue vs. Houston (9-14-1996)  
 Most Service Aces: .....7, Mary Catherine Aune, Alabama vs. Kentucky (9-16-2007)

ATTENDANCE FIGURES

TOP-10 KENTUCKY VOLLEYBALL CROWDS

- |                                           |                                              |
|-------------------------------------------|----------------------------------------------|
| 1. 9,475 ..... vs. LSU .....10-29-1993    | 6. 4,464 ..... vs. Nebraska.....12-9-2017    |
| 2. 7,828 ..... vs. Hawai'i.....10-14-1983 | 7. 4,022 ..... vs. Texas.....12-9-2011       |
| 3. 5,236 ..... vs. Florida.....11-1-2017  | 8. 4,005 ..... vs. ETSU .....12-1-2017       |
| 4. 5,081 ..... vs. Auburn .....11-10-1991 | 8. 3,933 ..... vs. Nebraska.....9-18-2022    |
| 5. 5,048 ..... vs. Pitt ..... 9-1-2023    | 10. 3,756 ..... vs. Louisville.....9-14-2022 |

YEAR-BY-YEAR ATTENDANCE AVERAGE UNDER SKINNER

2005.....488	2013.....1,489
2006.....973	2014.....1,523
2007.....896	2015.....1,738
2008.....856	2016.....1,399
2009.....1,493	2017.....2,252
2010.....1,316	2018.....2,128
2011.....1,421	2019.....2,064
2012.....1,727	2021.....1,997

MEMORIAL COLISEUM RECORD

Year	Record	Pct.
2023 (Rupp Arena) ....	4-2	.667
2022.....	12-5	.706
2021.....	13-2	.923
2020-21 .....	10-0	1.000
2019.....	12-4	.750
2018.....	15-0	1.000
2017.....	16-2	.889
2016.....	11-2	.846
2015.....	10-4	.714
2014.....	16-4	.800
2013.....	14-4	.778
2012.....	13-2	.867
2011 .....	17-2	.895
2010.....	13-4	.765
2009.....	14-2	.875
2008.....	16-3	.842
2007.....	11-3	.786
2006.....	13-2	.867
2005.....	7-5	.583
2004.....	6-7	.462
2003.....	6-5	.545
2002.....	7-6	.538
2001.....	6-7	.462
2000.....	3-8	.300
1999.....	8-6	.571
1998.....	7-5	.583
1997.....	6-7	.462
1996.....	10-8	.556
1995.....	5-5	.500
1994.....	8-5	.615
1993.....	17-1	.944
1992.....	14-1	.933
1991.....	8-7	.533
1990.....	16-3	.842
1989.....	12-5	.706
1988.....	12-2	.857
1987.....	15-0	1.000
1986.....	10-3	.769
1985.....	8-6	.571
1984.....	6-2	.750
1983.....	25-6	.806
1982.....	9-2	.818
1981.....	5-3	.625
1980.....	6-0	1.000
1979.....	10-3	.769
1978.....	7-4	.636
1977.....	2-2	.500
<b>Totals.....</b>	<b>494-171</b>	<b>.759</b>

UNDER SKINNER

Year	Record	Pct.
2023 (Rupp Arena) ....	4-2	.667
2022.....	12-5	.706
2021.....	13-2	.923
2020-21 .....	10-0	1.000
2019.....	12-4	.7134
2018.....	15-0	1.000
2017.....	16-2	.941
2016.....	11-2	.846
2015.....	10-4	.714
2014.....	16-4	.800
2013.....	14-4	.778
2012.....	13-2	.867
2011 .....	17-2	.895
2010.....	13-4	.765
2009.....	14-2	.875
2008.....	16-3	.842
2007.....	11-3	.786
2006.....	13-2	.867
2005.....	7-5	.583
<b>Totals.....</b>	<b>236-513</b>	<b>.824</b>

PLAYER BIOS

MEGAN WILSON

Junior • Outside Hitter • 6-4  
Kingwood, Texas • Oklahoma  
Communication



Season Averages

Kills	Blocks	Assists	Digs	Aces
2.68	0.38	0.10	0.52	0.02

Quick Hits

- Incoming transfer from Oklahoma
- Averaged 3.64 kills/set and 4.60 points/set last year at OU
- All-Big 12 in 2022
- #1 on SC Top 10 for diving play on Sept. 22 vs. LSU

Match-By-Match

DATE	Vs.	SP	K	E	TA	PCT.	A	SA	DIG	BS-BA	PTS.
8.25	at Colorado State	2	6	1	16	.312	1	0	2	0-0	6.0
9.1	Pittsburgh	2	1	4	12	-.250	0	1	0	0-0	2.0
9.3	at Pittsburgh	2	2	2	10	.000	0	0	0	0-0	2.0
9.8	Houston	2	5	1	14	.286	0	0	1	0-1	5.5
9.9	at Purdue	5	16	7	44	.205	0	0	4	1-3	18.5
9.13	at Louisville	1	0	2	7	-.286	0	0	0	0-1	0.5
9.17	at Nebraska	4	5	3	20	.100	1	0	1	0-1	5.5
9.22	LSU	4	11	5	33	.182	1	0	4	0-2	12.0
9.24	Tennessee	3	8	6	28	.071	0	0	0	0-2	9.0
9.29	at Georgia	3	8	5	20	.150	0	0	2	0-0	8.0
10.1	at Alabama	4	20	4	41	.390	0	0	2	0-2	21.0
10.6	at Mizzou	4	12	5	38	.184	0	0	0	0-0	12.0
10.8	Ole Miss	4	13	5	35	.229	0	0	4	1-4	14.5
10.15	Tennessee	3	5	3	26	.077	1	0	3	0-2	6.0
10.20	Mississippi State	3	14	4	26	.385	1	0	3	0-0	14.0
10.22	Arkansas	4	8	7	32	.031	0	0	0	1-1	9.5

Kentucky Personal Bests

Kills

Season: 20 at Alabama (10/1/23)  
SEC: 20 at Alabama (10/1/23)  
Career: 20 at Alabama (10/1/23)  
SEC: 20 at Alabama (10/1/23)

Percentage

Season: .390 vs. Alabama (10/1/23)  
SEC: .390 vs. Alabama (10/1/23)  
Career: .390 vs. Alabama (10/1/23)  
SEC: .390 vs. Alabama (10/1/23)

Assists

Season: 1, five times, last vs. Miss. St. (10/20/23)  
SEC: 1, three times, last vs. Miss. St. (10/20/23)  
Career: 1, five times, last vs. Miss. St. (10/20/23)  
SEC: 1, three times, last vs. Miss. St. (10/20/23)

Digs

Season: 4, three times, last vs. Ole Miss (10/8/23)  
SEC: 4, twice, last vs. Ole Miss (10/8/23)  
Career: 4, three times, last vs. Ole Miss (10/8/23)  
SEC: 4, twice, last vs. Ole Miss (10/8/23)

Aces

Season:  
SEC:  
Career:  
SEC:

Blocks

Season: 5 vs. Ole Miss (10/8/23)  
SEC: 5 vs. Ole Miss (10/8/23)  
Career: 5 vs. Ole Miss (10/8/23)  
SEC: 5 vs. Ole Miss (10/8/23)

Miscellaneous Stats

Category	Season (UK Career)
Matches with 10 or more kills	5 (5)
Matches with 10 or more digs	0 (0)
Matches with 5 or more blocks	1 (1)
Double-doubles	0 (0)

Season Honors

2022 All-Big 12

Social Media Handles



@\_.meganwilson

PLAYER BIOS

# AVA SARAFa

Freshman • Setter • 6-0  
loomfield Hills, Mich. • Marian HS  
Management



**Season Averages**

Kills	Blocks	Assists	Digs	Aces
0.00	0.00	0.00	0.00	0.00

**Quick Hits**

- Back-to-back-to-back state champion as the starting setter in Michigan’s largest high school division; Also team captain and MVP
- Ranked as the No. 2 overall player in the state of Michigan and the No. 1 setter in the state

**Match-By-Match**

DATE VS. SP K E TA PCT. A SA DIG BS-BA PTS.

**Personal Bests**

**Kills**  
Season:  
SEC:  
Career:  
SEC:

**Percentage**  
Season:  
SEC:  
Career:  
SEC:

**Blocks**  
Season:  
SEC:  
Career:  
SEC:

**Assists**  
Season:  
SEC:  
Career:  
SEC:

**Digs**  
Season:  
SEC:  
Career:  
SEC:

**Aces**  
Season:  
SEC:  
Career:  
SEC:

**Miscellaneous Stats**

Category	Season (Career)
Matches with 10 or more kills .....	0 (0)
Matches with 10 or more digs.....	0 (0)
Matches with 5 or more blocks .....	0 (0)
Double-doubles .....	0 (0)

**Season Honors**

**Social Media Handles**

- @ava\_sarafa
- @avasarafa



PLAYER BIOS

# JORDYN WILLIAMS

RS-Sophomore • Middle Blocker • 6-2  
Lantana, Texas • Guyer HS  
Business



**Season Averages**

Kills	Blocks	Assists	Digs	Aces
1.55	1.00	0.03	0.21	0.11

**Quick Hits**

- 2+ blocks in eight games this season
- Has played in every match and started in every match since Reagan Rutherford's injury
- Tore her achillies in preseason and missed the entire 2021 season
- Got her first-career start vs. LSU in place of injured Azhani Tealer on Sept. 24, 2022

**Match-By-Match**

DATE	Vs.	SP	K	E	TA	PCT.	A	SA	DIG	BS-BA	PTS.
8.26	at N. Colorado	4	4	3	9	.111	0	0	1	0-5	6.5
9.1	Pittsburgh	3	6	1	16	.312	0	2	1	0-5	10.5
9.3	at Pittsburgh	4	6	1	11	.455	1	0	0	0-5	8.5
9.8	Houston	2	0	1	1	-1.000	0	0	0	0-2	1.0
9.13	at Louisville	1	1	0	1	1.000	0	0	0	0-1	1.5
9.22	LSU	4	8	3	13	.385	0	0	0	0-1	8.5
9.24	Tennessee	3	4	3	10	.100	0	0	0	0-4	6.0
9.29	at Georgia	5	9	2	16	.438	0	0	3	0-2	10.0
10.1	at Alabama	4	6	3	14	.214	0	2	2	0-4	10.0
10.6	at Mizzou	4	9	0	18	.500	0	0	1	0-3	10.5
10.8	Ole Miss	4	6	3	14	.214	0	0	0	1-1	14.5

**Personal Bests**

**Kills**

Season: 9, twice, last at Mizzou (10/6/23)  
SEC: 9, twice, last at Mizzou (10/6/23)  
Career: 9, twice, last at Mizzou (10/6/23)  
SEC: 9, twice, last at Mizzou (10/6/23)

**Assists**

Season: 1 vs. Pittsburgh (9/3/23)  
SEC:  
Career: 1 vs. Pittsburgh (9/3/23)  
SEC:

**Digs**

Season: 3 vs. Georgia (9/29/23)  
SEC: 3 vs. Georgia (9/29/23)  
Career: 3 vs. Georgia (9/29/23)  
SEC: 3 vs. Georgia (9/29/23)

**Aces**

Season: 2, twice, last vs. Alabama (10/1/23)  
SEC: 2, twice, last vs. Alabama (10/1/23)  
Career: 2, twice, last vs. Alabama (10/1/23)  
SEC: 2, twice, last vs. Alabama (10/1/23)

**Miscellaneous Stats**

Category	Season (Career)
Matches with 10 or more kills.....	0 (0)
Matches with 10 or more digs.....	0 (0)
Matches with 5 or more blocks.....	3 (3)
Double-doubles.....	0 (0)

**Season Honors**

**Social Media Handles**

@JordynWilliamsm

@JordyWilliams\_



PLAYER BIOS

EMMA GROME

Junior • Setter • 5-9  
 Loveland, Ohio • Ursula Academy  
 Biomedical Engineering



Season Averages

Kills	Blocks	Assists	Digs	Aces
0.45	0.33	11.77	1.77	0.24

Quick Hits

- SEC Player of the Year // All-SEC // First sophomore to win SEC POY since 2015
- AVCA All-American
- SEC Setter of the Week (10/2)
- SEC Setter of the Week (10/9)
- SEC Setter of the Week and Player of the Week (10/16)
- SEC Setter of the Week and Player of the Week (10/23)
- Three-straight double-doubles in SEC play from 10/1 to 10/8
- Second in the NCAA and first in the SEC for assists per set
- Season high 58 assists vs. Alabama in a four-set win over the Tide
- Led the Power Five in assists per set (12.03) in 2022
- SEC Setter of the Week six times in 2022
- SEC Player of the Week two times in 2022

Match-By-Match

DATE	Vs.	SP	K	E	TA	PCT.	A	SA	DIG	BS-BA	PTS.
8.25	at Colorado St.	4	4	0	5	.800	48	0	8	0-0	4.0
8.26	at N. Colorado	4	2	0	8	.250	45	2	4	0-3	5.5
9.1	Pittsburgh	3	0	1	2	-.500	24	0	6	0-2	1.0
9.3	at Pittsburgh	4	1	0	2	.500	42	1	6	0-1	2.5
9.8	Houston	4	2	0	2	1.000	45	2	7	0-0	4.0
9.9	at Purdue	5	3	1	7	.286	56	1	6	0-1	4.5
9.13	at Louisville	3	0	1	2	-.500	32	1	4	0-0	1.0
9.17	at Nebraska	4	3	1	7	.286	43	1	4	1-3	6.5
9.22	LSU	4	4	0	6	.667	51	1	5	0-1	5.5
9.24	Tennessee	3	1	0	2	.333	33	0	5	1-1	2.5
9.29	at Georgia	5	2	1	6	.167	53	1	9	0-3	4.5
10.1	at Alabama	4	1	1	3	.000	58	1	11	0-0	2.0
10.6	at Mizzou	4	2	0	4	.500	57	2	10	0-2	5.0
10.8	Ole Miss	4	0	1	2	-.500	53	1	11	0-0	1.0
10.15	at Tennessee	3	2	0	4	.500	42	1	6	1-0	4.0
10.22	Mississippi State	3	1	0	2	.500	43	1	6	0-2	3.0
10.24	Arkansas	5	2	0	5	.400	52	0	9	0-0	2.0

Personal Bests

Kills

Season: 4, twice, last vs. LSU (9/22/23)  
 SEC: 4 vs. LSU (9/22/23)  
 Career: 5 vs. Texas A&M (10/23/22)  
 SEC: 5 vs. Texas A&M (10/23/22)

Assists

Season: 58 vs. Alabama (10/1/23)  
 SEC: 58 vs. Alabama (10/1/23)  
 Career: 63, twice, last at Arkansas (10/8/22)  
 SEC: 63, twice, last at Arkansas (10/8/22)

Digs

Season: 11, twice, last vs. Ole Miss (10/8/23)  
 SEC: 11, twice, last vs. Ole Miss (10/8/23)  
 Career: 21 vs. Arkansas (10/22/21)  
 SEC: 21 vs. Arkansas (10/22/21)

Aces

Season: 2 at Mizzou (10/6/23)  
 SEC: 2 at Mizzou (10/6/23)  
 Career: 6 vs. Ole Miss (10/12/22)  
 SEC: 6 vs. Ole Miss (10/12/22)

Blocks

Season: 4 at Nebraska (9/17/23)  
 SEC: 2, three times, last vs. Miss. St. (10/20/23)  
 Career: 6, twice, last vs. Ole Miss (10/12/22)  
 SEC: 6, twice, last vs. Ole Miss (10/12/22)

Miscellaneous Stats

Category	Season (Career)
Matches with 10 or more kills.....	0 (0)
Matches with 30 or more assists.....	15 (71)
Matches with 40 or more assists.....	13 (44)
Matches with 50 or more assists.....	7 (20)
Matches with 60 or more assists.....	0 (2)
Matches with 10 or more digs.....	3 (17)
Matches with 5 or more blocks.....	0 (3)
Double-doubles.....	3 (17)

Season Honors

SEC Setter of the Week (10/2)  
 SEC Setter of the Week (10/9)  
 SEC Setter of the Week (10/16)  
 SEC Player of the Week (10/16)  
 SEC Setter of the Week (10/23)  
 SEC Player of the Week (10/23)  
 2022 SEC Player of the Year  
 2022 All-SEC  
 Preseason All-SEC

Social Media Handles

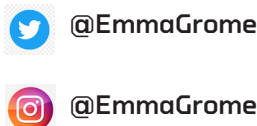

PLAYER BIOS

# JORDYN DAILEY

Freshman • Outside Hitter/Opposite • 6-2  
 Franklinton N.C. • NC Academy for Learning and  
 Enrichment

Kinesiology



**Season Averages**

Kills	Blocks	Assists	Digs	Aces
0.00	0.00	0.00	0.00	0.00

**Quick Hits**

- Was in UK's concussion protocol for two matches (UGA/ALA), but has since cleared and is active
- Competed at the USA Volleyball Nationals
- Was a member of the 2022 Under Armor Next Camp in June of this summer
- Her club team, Chapel Hill Volleyball, qualified in open led by her explosive offensive production
- Family has a long tradition of athletics with relatives competing in several NCAA sports at North Carolina, TCU, Michigan the Seattle Seahawks and the Cincinnati Bengals

**Match-By-Match**

DATE VS. SP K E TA PCT. A SA DIG BS-BA PTS.

**Personal Bests**

**Kills**  
 Season:  
 SEC:  
 Career:  
 SEC:

**Percentage**  
 Season:  
 SEC:  
 Career:  
 SEC:

**Blocks**  
 Season:  
 SEC:  
 Career:  
 SEC:

**Assists**  
 Season:  
 SEC:  
 Career:  
 SEC:

**Digs**  
 Season:  
 SEC:  
 Career:  
 SEC:

**Aces**  
 Season:  
 SEC:  
 Career:  
 SEC:

**Miscellaneous Stats**

Category	Season (Career)
Matches with 10 or more kills .....	0 (0)
Matches with 10 or more digs.....	0 (0)
Matches with 5 or more blocks .....	0 (0)
Double-doubles .....	0 (0)

**Season Honors**

Social Media Handles



@jordyn\_teresa

PLAYER BIOS

ELEANOR BEAVIN

Junior • Libero / DS • 5-5  
 Louisville, Ky. • Mercy  
 Kinesiology



Season Averages

Kills	Blocks	Assists	Digs	Aces
0.02	0.00	0.58	3.98	0.21

Quick Hits

- 2021 SEC Defensive Player of the Year
- 2021 SEC All-Freshman Team
- Recorded her 1,000th-career dig on Oct. 15 at #10 Tennessee in a 3-0 win
- SEC Defensive Player of the Week (10/9)
- SEC Defensive Player of the Week (10/23)
- Career-high 30 digs in 3-2 win over #10 Arkansas on Oct. 22, 2023 in Rupp Arena
- Double-figure digs in every match this season
- 2022 and 2023 Preseason All-SEC

Match-By-Match

DATE	VS.	SP	K	E	TA	PCT.	A	SA	DIG	BS-BA	PTS.
8.25	at Colorado St.	4	0	0	0	.000	3	0	14	0-0	0.0
8.26	at N Colorado	4	1	0	1	1.000	2	2	13	0-0	3.0
9.1	Pittsburgh	3	0	0	0	.000	3	0	10	0-0	0.0
9.3	Pittsburgh	4	0	0	0	.000	3	2	12	0-0	2.0
9.8	Houston	4	0	0	0	.000	4	0	11	0-0	0.0
9.9	at Purdue	5	0	0	0	.000	2	1	21	0-0	1.0
9.13	at Louisville	3	0	0	1	.000	1	1	11	0-0	1.0
9.17	at Nebraska	4	0	0	0	.000	1	0	11	0-0	0.0
9.22	LSU	4	0	0	0	.000	1	1	19	0-0	1.0
9.24	Tennessee	3	0	0	0	.000	0	0	18	0-0	0.0
9.29	at Georgia	5	0	0	0	.000	1	1	17	0-0	1.0
10.1	at Alabama	4	0	0	0	.000	4	1	11	0-0	1.0
10.6	at Mizzou	4	0	0	2	.000	5	1	23	0-0	1.0
10.8	Ole Miss	4	0	0	0	.000	2	2	17	0-0	2.0
10.15	at Tennessee	3	0	0	0	.000	1	1	14	0-0	1.0
10.20	Mississippi State	3	0	0	0	.000	2	0	11	0-0	0.0
10.22	Arkansas	5	0	0	0	.000	3	1	30	0-0	1.0

Personal Bests

Kills

Season: 1 vs. N Colorado (8/26/23)  
 SEC:  
 Career: 1 vs. N Colorado (8/26/23)  
 SEC:

Assists

Season: 5 at Missouri (10/6/23)  
 SEC: 5 at Missouri (10/6/23)  
 Career: 9 vs. Louisville (9/14/22)  
 SEC: 8 at Arkansas (10/8/22)

Digs

Season: 30 vs. Arkansas (10/22/23)  
 SEC: 30 vs. Arkansas (10/22/23)  
 Career: 30 vs. Arkansas (10/22/23)  
 SEC: 30 vs. Arkansas (10/22/23)

Aces

Season: 2, three times, last vs. Ole Miss (10/8)  
 SEC: 2 vs. Ole Miss (10/8)  
 Career: 5 vs. Texas A&M (11/13/21)  
 SEC: 5 vs. Texas A&M (11/13/21)

Miscellaneous Stats

Category	Season (Career)
Matches with 10 or more kills .....	0 (0)
Matches with 10 or more digs.....	17 (66)
Matches with 5 or more blocks .....	0 (0)
Double-doubles .....	0 (0)

Season Honors

SEC All-Preseason Team  
 SEC Defensive Player of the Week (10/9)  
 SEC Defensive Player of the Week (10/23)

Social Media Handles



@EleanorBeavin



PLAYER BIOS

# HALEY MELBY

Sophomore • Outside Hitter • 6-1  
Munster, Indiana • Munster HS



**Season Averages**

Kills	Blocks	Assists	Digs	Aces
0.00	0.00	0.00	0.00	0.00

**Quick Hits**

- Currently nursing an ab injury.
- Had a career-high in kills (9) and blocks (4) in UK's 3-1 win at Mississippi State on Nov. 11
- One of only 2 true freshman on UK's roster in 2022

**Match-By-Match**

DATE VS. SP K E TA PCT. A SA DIG BS-BA PTS.

**Personal Bests**

Kills

Season:  
SEC:  
Career: 9 vs. Mississippi State (11/11/22)  
SEC: 9 vs. Mississippi State (11/11/22)

Percentage

Season:  
SEC:  
Career: .538 vs. Southern Cal (9/3/22)  
SEC: .350 vs. Alabama (10/1/22)

Blocks

Season:  
SEC:  
Career: 4 at Mississippi State (11/11/22)  
SEC: 4 at Mississippi State (11/11/22)

Assists

Season:  
SEC:  
Career: 1, twice, last vs. Indiana St (9/10/22)  
SEC:

Digs

Season:  
SEC:  
Career: 3, twice, last vs. Ole Miss (10/12/22)  
SEC: 3, twice, last vs. Ole Miss (10/12/22)

Aces

Season:  
SEC:  
Career:  
SEC:

**Miscellaneous Stats**

Category	Season (Career)
Matches with 10 or more kills .....	0 (0)
Matches with 10 or more digs.....	0 (0)
Matches with 5 or more blocks .....	0 (0)
Double-doubles .....	0 (0)

**Season Honors**

Social Media Handles



PLAYER BIOS

# BROOKE BULTEMA

Freshman • Middle Blocker • 6-3  
 Cincinnati, Ohio • Ursuline  
 Agricultural and Medical Biotechnology



**Season Averages**

Kills	Blocks	Assists	Digs	Aces
0.00	0.00	0.00	0.00	0.00

**Quick Hits**

- Suffered an ankle injury in practice of week 2. Status is considered week-to-week.
- Member of the AVCA Under Armor All-American Team
- GGCL Player of the Year in 2022
- Volleyball Magazine top-50 ranked player in the country
- In senior season at Ursuline, was first in blocks and kills for her conference, high of 25 kills in a match and had a match where she hit .666 with 23 kills and one error on 33 swings

**Match-By-Match**

DATE VS. SP K E TA PCT. A SA DIG BS-BA PTS.

**Kentucky Personal Bests**

**Kills**

Season:  
 SEC:  
 Career:  
 SEC:

**Percentage**

Season:  
 SEC:  
 Career:  
 SEC:

**Blocks**

Season:  
 SEC:  
 Career:  
 SEC:

**Assists**

Season:  
 SEC:  
 Career:  
 SEC:

**Digs**

Season:  
 SEC:  
 Career:  
 SEC:

**Aces**

Season:  
 SEC:  
 Career:  
 SEC:

**Miscellaneous Stats**

Category	Season (UK Career)
Matches with 10 or more kills .....	0 (0)
Matches with 10 or more digs.....	0 (0)
Matches with 5 or more blocks .....	0 (0)
Double-doubles .....	0 (0)

**Season Honors**

**Social Media Handles**

@brooke\_bultema



@brooke.b2

PLAYER BIOS

RIAH WALKER

Senior • Libero / DS • 5-10  
Sarasota, Fla. • Riverview  
Business



Season Averages

Kills	Blocks	Assists	Digs	Aces
0.00	0.00	0.00	1.14	0.00

Quick Hits

- Working through a foot injury ... Currently in a walking boot and on a scooter
- Has missed the last eight matches with the injury
- UK's libero for the first seven matches of the 2021 season
- One of the SEC's most effective DS's and servers

Match-By-Match

DATE	Vs.	SP	K	E	TA	PCT.	A	SA	DIG	BS-BA	PTS.
9.1	Pittsburgh	3	0	0	0	.000	0	0	4	0-0	0.0
9.3	Pittsburgh	4	0	0	0	.000	0	0	4	0-0	0.0

Personal Bests

Kills

Season:

SEC:

Career:

SEC:

Percentage

Season:

SEC:

Career:

SEC:

Blocks

Season:

SEC:

Career:

SEC:

Assists

Season:

SEC:

Career: 3, twice, last vs. Texas A&M (10/22/22)

SEC: 3 vs. Texas A&M (10/22/22)

Digs

Season: 4, twice, last vs. Pittsburgh (9/3/23)

SEC:

Career: 18 vs. Creighton (9/4/21)

SEC: 12 vs. South Carolina (11/4/21)

Aces

Season:

SEC:

Career: 3, twice, last vs. Texas A&M (11/13/21)

SEC: 3 vs. Texas A&M (11/13/21)

Miscellaneous Stats

Category

Season (Career)

Matches with 10 or more kills..... 0 (0)

Matches with 10 or more digs.....0 (10)

Matches with 5 or more blocks..... 0 (0)

Double-doubles..... 0 (0)

Season Honors

Social Media Handles



@MariahWalkerrr

PLAYER BIOS

REAGAN RUTHERFORD

Senior • Opposite • 6-0  
Missouri City, Texas • Ridge Point Management



10



Season Averages

Kills	Blocks	Assists	Digs	Aces
3.55	0.88	0.07	2.05	0.19

Quick Hits

- All-SEC
- 2022 AVCA All-America
- Preseason All-SEC
- 19 digs vs. Houston were a new career high
- 19 kills vs. Pitt and Houston are co-season high numbers
- Missed UK's first six matches of SEC play with eye injury suffered in practice.
- Returned from the injury with an 8-kill performance vs. Tennessee on Oct. 15

Match-By-Match

DATE	Vs.	SP	K	E	TA	PCT.	A	SA	DIG	BS-BA	PTS.
8.25	at Colorado St.	4	14	6	31	.258	0	1	17	0-2	16.0
8.26	at N. Colorado	4	17	4	29	.448	1	1	8	1-3	20.5
9.1	Pittsburgh	3	7	6	25	.040	1	0	7	0-2	8.0
9.3	at Pittsburgh	4	19	4	42	.357	0	1	7	0-5	22.5
9.8	Houston	4	11	5	33	.182	1	3	19	0-2	15.0
9.9	at Purdue	5	14	8	38	.158	0	0	8	0-4	16.0
9.13	at Louisville	3	16	2	24	.583	0	2	9	0-4	20.0
9.17	at Nebraska	4	19	3	43	.372	0	0	8	0-2	20.0
10.15	at Tennessee	3	8	2	18	.333	0	0	1	0-3	9.5
10.20	Mississippi State	3	10	1	22	.409	0	0	1	0-3	11.5
10.22	Arkansas	5	14	6	31	.258	0	0	1	0-6	17.0

Personal Bests

Kills

Season: 19, twice, last at Nebraska (9/17/23)  
SEC: 8 vs. Tennessee (10/15/23)  
Career: 26 at Arkansas (10/7/22)  
SEC: 26 at Arkansas (10/7/22)

Percentage

Season: .583 at Louisville (9/13/23)  
SEC: .333 vs. Tennessee (10/15/23)  
Career: .636 vs. Auburn (11/20/21)  
SEC: .636 vs. Auburn (11/20/21)

Blocks

Season: 6 vs. Arkansas (10/22/23)  
SEC: 6 vs. Arkansas (10/22/23)  
Career: 9 at Arkansas (10/7/22)  
SEC: 9 at Arkansas (10/7/22)

Assists

Season: 1, three times, vs. Houston (9/8/23)  
SEC:  
Career: 2 vs. Indiana St. (9/10/22)  
SEC: 1, three times, last vs. Texas A&M (10/22/22)

Digs

Season: 19 vs. Houston (9/8/23)  
SEC: 1, three times, last vs. Arkansas (10/22/23)  
Career: 19 vs. Houston (9/8/23)  
SEC: 17, twice, last at Colorado St. (8/25/23)

Aces

Season: 3 vs. Houston (9/8/23)  
SEC:  
Career: 3, four times, last vs. Houston (9/8/23)  
SEC: 3 vs. Tennessee (11/16/22)

Miscellaneous Stats

Category	Season (Career)
Matches with 10 or more kills .....	9 (35)
Matches with 10 or more digs.....	2 (11)
Matches with 5 or more blocks .....	1 (7)
Double-doubles .....	2 (8)

Season Honors

All-SEC (2022)  
Preseason All-SEC  
AVCA All-America (2022)

Social Media Handles



@Reagan.Ruth



PLAYER BIOS

ELISE GOETZINGER

Senior • Middle Blocker • 6-4  
Blue Mounds, Wisc. • Mount Horeb  
Chemistry



Season Averages

Kills	Blocks	Assists	Digs	Aces
2.76	0.80	0.02	0.34	0.10

Quick Hits

- SEC Offensive Player of the Week (10/16)
- Had 12 kills on 19 swings with zero errors in UK's 3-0 win at #10 Tennessee on Oct. 16
- Career-high 15 kills vs. Colorado State on opening night
- Match clinching ace at 14-13 of the fifth set at Georgia. It was only her third serve of the match
- 2022 Hilton Omaha Bluejay Invitational All-Tournament Team

Match-By-Match

DATE	Vs.	SP	K	E	TA	PCT.	A	SA	DIG	BS-BA	PTS.
8.25	at Colorado St.	4	15	4	30	.367	0	1	1	0-1	16.5
9.1	Pittsburgh	1	4	1	6	.500	0	0	0	0-1	4.5
9.3	at Pittsburgh	4	12	5	30	.233	0	0	1	2-5	16.5
9.8	Houston	4	13	4	27	.333	0	0	2	0-1	13.5
9.9	at Purdue	5	10	1	19	.474	0	2	2	0-7	15.5
9.13	at Louisville	2	3	3	8	.000	0	0	0	0-0	3.0
9.17	at Nebraska	4	14	4	30	.333	0	0	0	0-4	16.0
9.22	LSU	4	12	5	24	.292	0	0	1	1-5	15.5
9.24	Tennessee	3	8	2	19	.316	0	0	1	0-1	8.5
9.29	at Georgia	5	8	6	26	.077	0	1	3	0-6	12.0
10.1	at Alabama	4	9	7	23	.087	0	0	1	0-0	9.0
10.6	at Mizzou	4	12	5	27	.259	0	0	1	0-1	12.5
10.8	Ole Miss	4	10	2	23	.348	1	1	2	0-1	11.5
10.15	at Tennessee	3	12	0	19	.632	0	0	1	2-2	15.0
10.20	Mississippi State	3	7	7	19	.000	0	1	2	0-4	10.0
10.22	Arkansas	5	14	1	28	.464	0	0	2	0-3	15.5

Personal Bests

Kills

Season: 15 at Colorado St. (8/25/23)  
SEC: 14 vs. Arkansas (10/22/23)  
Career: 15 at Colorado St. (8/25/23)  
SEC: 14 vs. Arkansas (10/22/23)

Percentage

Season: .632 at Tennessee (10/15/23)  
SEC: .632 at Tennessee (10/15/23)  
Career: .786 vs. Southern Cal (9/3/22)  
SEC: .632 at Tennessee (10/15/23)

Blocks

Season: 7, twice, last at Purdue (9/9/23)  
SEC: 6, twice, last vs. Georgia (9/29/23)  
Career: 8, twice, last vs. Creighton (9/3/22)  
SEC: 8 at Georgia (2/13/21)

Assists

Season: 1 vs. Ole Miss (10/8/23)  
SEC: 1 vs. Ole Miss (10/8/23)  
Career: 2 vs. Mizzou (10/28/20)  
SEC: 2 vs. Mizzou (10/28/20)

Digs

Season: 3 vs. Georgia (9/29/23)  
SEC: 3 vs. Georgia (9/29/23)  
Career: 3, five times, last vs. Georgia (9/29/23)  
SEC: 3, three times, vs. Georgia (9/29/23)

Aces

Season: 2 at Purdue (9/9/23)  
SEC: 2, twice, last vs. Mississippi State (10/20/23)  
Career: 2, twice, last at Purdue (9/9/23)  
SEC: 2 vs. Texas A&M (10/23/22)

Miscellaneous Stats

Category	Season (Career)
Matches with 10 or more kills.....	10 (17)
Matches with 10 or more digs.....	0 (0)
Matches with 5 or more blocks.....	4 (15)
Double-doubles.....	0 (0)

Season Honors

SEC Offensive Player of the Week (10/16)  
2022 Hilton Omaha All-Tournament Team

Social Media Handles

@EliseGoetzinger

@EliseGoetzinger



# PLAYER BIOS

## MOLLY TUOZZO

Freshman • Libero / DS • 5-7  
 The Woodlands, Texas • The Woodlands HS  
 Business & Economics



### Season Averages

Kills	Blocks	Assists	Digs	Aces
0.02	0.02	0.21	2.06	0.26

### Quick Hits

- Career-high 16 digs at Nebraska
- Six aces in UK's win over Colorado
- Has over 1,000 career digs in her time at The Woodlands HS where she broke the all-time school record for digs and aces, as well
- 2022 GHVCA Preseason Team member, AVCA All-American Watch List and VYPE Libero of the Year
- With her HS team, was the 6A District champions and Regional state champions
- Defensive MVP of the 2022 John Turner Classic as well as the Northwest ISD

### Match-By-Match

DATE	VS.	SP	K	E	TA	PCT.	A	SA	DIG	BS-BA	PTS.
8.25	at Colorado St.	4	0	0	1	.000	1	0	6	0-0	0.0
8.26	at N. Colorado	4	0	0	0	.000	0	6	5	0-1	6.5
9.1	Pittsburgh	3	0	0	0	.000	0	0	7	0-0	0.0
9.3	at Pittsburgh	4	0	0	0	.000	0	0	8	0-0	0.0
9.8	Houston	4	0	0	0	.000	0	0	6	0-0	0.0
9.9	at Purdue	5	0	0	0	.000	2	1	8	0-0	1.0
9.13	at Louisville	3	0	0	1	.000	0	1	5	0-0	1.0
9.17	at Nebraska	4	0	0	0	.000	3	2	16	0-0	2.0
9.22	LSU	4	0	0	0	.000	2	0	7	0-0	0.0
9.24	Tennessee	3	0	0	0	.000	0	2	9	0-0	2.0
9.29	at Georgia	5	1	0	1	1.000	1	1	8	0-0	2.0
10.1	at Alabama	4	0	0	0	.000	0	2	9	0-0	2.0
10.6	at Mizzou	4	0	0	1	.000	0	0	9	0-0	0.0
10.8	Ole Miss	4	0	0	0	.000	1	0	6	0-0	0.0
10.15	at Tennessee	3	0	0	0	.000	1	1	6	0-0	1.0
10.20	Mississippi State	3	0	0	0	.000	1	1	6	0-0	1.0
10.22	Arkansas	5	0	0	0	.000	3	0	15	0-0	0.0

### Personal Bests

#### Kills

Season: 1 vs. Georgia (9/29/23)  
 SEC: 1 vs. Georgia (9/29/23)  
 Career: 1 vs. Georgia (9/29/23)  
 SEC: 1 vs. Georgia (9/29/23)

#### Percentage

Season:  
 SEC:  
 Career:  
 SEC:

#### Assists

Season: 3, twice, last vs. Arkansas (10/22/23)  
 SEC: 3 vs. Arkansas (10/22/23)  
 Career: 3, twice, last vs. Arkansas (10/22/23)  
 SEC: 3 vs. Arkansas (10/22/23)

#### Digs

Season: 16 at Nebraska (9/17/23)  
 SEC: 15 vs. Arkansas (10/22/23)  
 Career: 16 at Nebraska (9/17/23)  
 SEC: 15 vs. Arkansas (10/22/23)

#### Aces

Season: 6 at Northern Colorado (8/26/23)  
 SEC: 2, twice, last vs. Alabama (10/1/23)  
 Career: 6 at Northern Colorado (8/26/23)  
 SEC: 2, twice, last vs. Alabama (10/1/23)

### Miscellaneous Stats

Category	Season (Career)
Matches with 10 or more kills.....	0 (0)
Matches with 10 or more digs.....	2 (2)
Matches with 5 or more blocks.....	0 (0)
Double-doubles.....	0 (0)

### Season Honors

### Social Media Handles



@mollytuozzo

PLAYER BIOS

# ERIN LAMB

Junior • Outside Hitter • 6-3  
 Stewartville, Minn. • Stewartville HS  
 Kinesiology



13



**Season Averages**

Kills	Blocks	Assists	Digs	Aces
1.74	0.26	0.00	0.48	0.00

**Quick Hits**

- Season-high 13 kills vs. Northern Colorado
- Six 10+ kill matches in 2022
- Came in during the fifth set as a sub and had 4 kills vs. Arkansas to close the match, including the match-clinching kill

**Match-By-Match**

DATE	Vs.	SP	K	E	TA	PCT.	A	SA	DIG	BS-BA	PTS.
8.25	at Colorado State	4	8	3	25	.200	0	0	3	0-0	8.0
8.26	at N. Colorado	4	13	6	35	.200	0	0	2	1-1	14.5
9.1	Pittsburgh	3	5	2	17	.176	0	0	1	0-1	5.5
9.3	at Pittsburgh	3	4	9	28	-.179	0	0	2	0-3	5.5
9.8	Houston	2	5	3	17	.118	0	0	3	0-0	5.0
9.13	at Louisville	3	4	2	15	.133	0	0	0	0-0	4.0
9.24	Tennessee	2	4	1	14	.214	0	0	2	0-0	4.0
9.29	at Georgia	3	0	2	14	-.143	0	0	0	0-1	0.5
10.15	at Tennessee	1	0	1	2	-.500	0	0	0	0-0	0.0
10.22	Arkansas	2	4	0	8	.500	0	0	0	0-0	4.0

**Personal Bests**

**Kills**

Season: 13 at Northern Colorado (8/26/23)  
 SEC: 4, twice, last vs. Arkansas (10/22/23)  
 Career: 18, twice, last at Arkansas (10/8/22)  
 SEC: 18 at Arkansas (10/8/22)

**Assists**

Season:  
 SEC:  
 Career:  
 SEC:

**Digs**

Season: 3, twice, last vs. Houston (9/8/23)  
 SEC: 2 vs. Tennessee (9/24/24)  
 Career: 3, three times, last vs. Houston (9/8/23)  
 SEC: 3 vs. LSU (9/24/22)

**Aces**

Season:  
 SEC:  
 Career:  
 SEC:

**Blocks**

Season: 3 at Pitt (9/3/23)  
 SEC:  
 Career: 5 vs. South Carolina (11/25/22)  
 SEC: 5 vs. South Carolina (11/25/22)

**Miscellaneous Stats**

Category	Season (Career)
Matches with 10 or more kills.....	1 (9)
Matches with 10 or more digs.....	0 (0)
Matches with 5 or more blocks.....	0 (0)
Double-doubles.....	0 (0)

**Season Honors**

**Social Media Handles**

@ErinnnLamb

@ErinnnLamb

@ErinnnLamb

PLAYER BIOS

# AZHANI TEALER

Fifth Year • Middle Blocker • 5-10  
 Grand Prairie, Texas • Grand Prairie  
 Broadcast Journalism



### Season Averages

Kills	Blocks	Assists	Digs	Aces
2.25	0.75	0.07	0.30	0.00

### Quick Hits

- AVCA All-American (2nd Team) 2022
- All-SEC
- Preseason All-SEC
- Announced she's returning for a fifth year in 2023 at UK on Senior Day of 2022.
- Made the move back to OH in the three-week absence of Rutherford (injury)

### Match-By-Match

DATE	Vs.	SP	K	E	TA	PCT.	A	SA	DIG	BS-BA	PTS.
8.25	at Colorado St.	4	7	3	12	.333	0	0	1	0-1	7.5
8.26	at N. Colorado	4	10	2	17	.471	1	0	1	0-3	11.5
9.1	Pittsburgh	2	2	3	7	-.143	0	0	0	0-1	2.5
9.8	Houston	3	7	0	13	.538	0	0	0	1-3	9.5
9.9	Purdue	5	10	2	18	.444	0	0	0	0-4	12.0
9.13	at Louisville	3	3	0	12	.250	0	0	0	0-4	5.0
9.17	at Nebraska	4	5	3	16	.125	0	0	0	0-2	6.0
9.22	LSU	4	10	4	19	.316	0	0	1	0-4	12.0
9.24	Tennessee	3	6	4	24	.083	0	0	1	0-2	7.0
9.29	at Georgia	5	12	2	26	.385	1	0	2	0-3	13.5
10.1	at Alabama	4	5	1	10	.400	2	0	0	0-2	6.0
10.6	at Mizzou	4	16	2	26	.538	0	0	3	0-2	17.0
10.8	Ole Miss	4	13	5	26	.308	0	0	5	0-4	15.0
10.15	Tennessee	3	12	2	19	.526	0	0	1	0-3	13.5
10.20	Mississippi State	3	10	0	14	.714	0	0	0	0-2	11.0
10.22	Arkansas	5	7	0	14	.500	0	0	2	0-4	9.0

### Personal Bests

#### Kills

Season: 16 at Mizzou (10/6/23)  
 SEC: 16 at Mizzou (10/6/23)  
 Career: 18, three times, last vs. Arkansas (10/8/22)  
 SEC: 18, twice, last at Arkansas (10/8/22)

#### Percentage

Season: .714 vs. Mississippi State (10/20/23)  
 SEC: .714 vs. Mississippi State (10/20/23)  
 Career: .812 vs. LSU (3/5/21)  
 SEC: .812 vs. LSU (3/5/21)

#### Blocks

Season: 4, five times, last vs. Arkansas (10/22/23)  
 SEC: 4, twice, last vs. Arkansas (10/22/23)  
 Career: 13 vs. South Carolina (11/25/22)  
 SEC: 13 vs. South Carolina (11/25/22)

#### Digs

Season: 5 vs. Ole Miss (10/8/23)  
 SEC: 5 vs. Ole Miss (10/8/23)  
 Career: 5, three times, last vs. Ole Miss (10/8/23)  
 SEC: 5, three times, last vs. Ole Miss (10/8/23)

#### Aces

Season:  
 SEC:  
 Career: 4 vs. Louisville (9/14/22)  
 SEC: 2, four times, last vs. Auburn (11/21/21)

### Miscellaneous Stats

Category	Season (Career)
Matches with 10 or more kills.....	8 (37)
Matches with 10 or more digs.....	0 (0)
Matches with 5 or more blocks.....	1 (27)
Double-doubles.....	0 (1)

### Season Honors

2022 All-SEC  
 2023 Preseason All-SEC  
 2020, 2021, 2022 AVCA All-America

### Social Media Handles

@AzhaniTealer

@AzhaniTealer

@TheltGirls



# PLAYER BIOS

# BROOKLYN DELEYE

Freshman • Outside Hitter • 6-2  
 Topeka, Kansas • Washburn Rural HS  
 Kinesiology

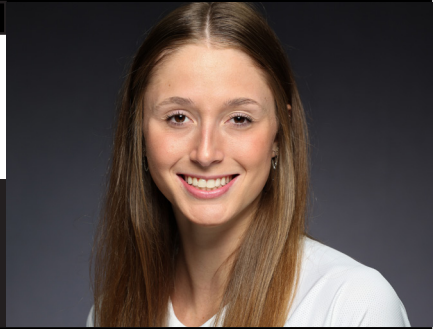

## Season Averages

Kills	Blocks	Assists	Digs	Aces
3.39	0.23	0.14	1.44	0.13

## Quick Hits

- First UK freshman with 20+ kills in back-to-back matches since Leah Edmond in 2016
- SEC Player of the Week and SEC Offensive Player of the Week (10/2/23)
- SEC Freshman of the Week (10/9/23)
- SEC Freshman of the Week (10/16/23)
- SEC Freshman of the Week (10/23/23) - fourth-straight week with SEC award
- Kansas Gatorade Player of the Year in Kansas
- Holds her high school record for kills
- Sister plays volleyball at Drake and her dad was a collegiate golfer

## Match-By-Match

DATE	Vs.	SP	K	E	TA	PCT.	A	SA	DIG	BS-BA	PTS.
8.25	at Colorado St.	3	6	4	21	.095	1	1	1	0-0	7.0
8.26	at N. Colorado	4	13	4	22	.409	1	0	1	0-0	13.0
9.1	Pittsburgh	2	6	4	22	.091	0	0	0	0-2	7.0
9.3	at Pittsburgh	4	5	8	25	-.120	0	0	0	1-1	6.5
9.8	Houston	4	13	3	33	.303	0	0	1	0-3	14.5
9.9	at Purdue	5	12	5	33	.212	0	2	3	0-3	15.5
9.13	at Louisville	3	7	5	26	.077	0	0	1	0-0	7.0
9.17	at Nebraska	4	7	3	31	.129	2	1	1	0-0	8.0
9.22	LSU	4	19	3	36	.444	0	0	7	0-1	19.5
9.24	Tennessee	3	5	4	21	.048	0	0	6	0-0	5.0
9.29	at Georgia	5	25	7	57	.316	1	0	12	0-1	25.5
10.1	at Alabama	4	25	5	56	.357	0	0	10	1-0	26.0
10.6	at Mizzou	4	18	3	40	.375	1	1	11	0-0	19.0
10.8	Ole Miss	4	19	2	36	.472	0	1	5	0-1	20.5
10.15	Tennessee	3	13	2	30	.367	1	1	8	0-0	14.0
10.20	Mississippi State	3	7	1	26	.231	0	1	17	0-1	8.5
10.22	Arkansas	5	17	2	46	.326	2	0	8	0-0	17.0

## Personal Bests

### Kills

Season: 25, twice, last at Alabama (10/1/23)  
 SEC: 25, twice, last at Alabama (10/1/23)  
 Career: 25, twice, last at Alabama (10/1/23)  
 SEC: 25, twice, last at Alabama (10/1/23)

### Percentage

Season: .472 vs. Ole Miss (10/8/23)  
 SEC: .472 vs. Ole Miss (10/8/23)  
 Career: .472 vs. Ole Miss (10/8/23)  
 SEC: .472 vs. Ole Miss (10/8/23)

### Blocks

Season: 3, twice, last vs. Purdue (9/9/23)  
 SEC: 1, twice, last vs. Ole Miss (10/8/23)  
 Career: 3, twice, last vs. Purdue (9/9/23)  
 SEC: 1, twice, last vs. Ole Miss (10/8/23)

### Digs

Season: 17 vs. Mississippi State (10/20/23)  
 SEC: 17 vs. Mississippi State (10/20/23)  
 Career: 17 vs. Mississippi State (10/20/23)  
 SEC: 17 vs. Mississippi State (10/20/23)

### Aces

Season: 2, vs. Purdue (9/9/23)  
 SEC: 1, four times, last vs. Miss. State (10/20/23)  
 Career: 2, vs. Purdue (9/9/23)  
 SEC: 1, four times, last vs. Miss. State (10/20/23)

## Miscellaneous Stats

Category	Season (Career)
Matches with 10 or more kills.....	10 (10)
Matches with 10 or more digs.....	4 (4)
Matches with 5 or more blocks.....	0 (0)
Double-doubles.....	3 (3)

## Season Honors

## Social Media Handles

@BrooklynDeLeye

@BrooklynDeLeye0117



PLAYER BIOS

LANE JENKINS

Junior • Setter • 5-9  
Versailles, Kentucky • Loyola-Chicago



Season Averages	Kills	Blocks	Assists	Digs	Aces
	0.00	0.00	0.00	0.00	0.00

**Quick Hits**

- Transferred in from Loyola-Chicago for the 2022 season
- Resident of Versailles, Ky., a suburb of Lexington

**Match-By-Match**

DATE VS. SP K E TA PCT. A SA DIG BS-BA PTS.

**Personal Bests**

**Kills**  
Season:  
SEC:  
Career: 1 vs. Indiana St. (9/10/22)  
SEC:

**Percentage**  
Season:  
SEC:  
Career:  
SEC:

**Blocks**  
Season:  
SEC:  
Career:  
SEC:

**Assists**  
Season:  
SEC:  
Career: 2 vs. Indiana St. (9/10/22)  
SEC:

**Digs**  
Season:  
SEC:  
Career:  
SEC:

**Aces**  
Season:  
SEC:  
Career:  
SEC:

**Miscellaneous Stats**

Category	Season (Career)
Matches with 10 or more kills .....	0 (0)
Matches with 10 or more digs.....	0 (0)
Matches with 5 or more blocks .....	0 (0)
Double-doubles .....	0 (0)

**Season Honors**

Social Media Handles

@LaneJenkins2003  
 @lanejenkins10



PLAYER BIOS

# AUDREY WHITWORTH

Sophomore • Defensive Specialist • 5-7  
Hardinsburg, Ky. • Breckenridge



19



### Season Averages

Kills	Blocks	Assists	Digs	Aces
0.00	0.00	0.22	1.81	0.31

### Quick Hits

- Missed the two matches with Pittsburgh due to concussion protocol
- Career-high 18 digs vs. Arkansas in 3-2 win over #10 Razorbacks on Oct. 22
- SEC Freshman of the Week (10/17/22)

### Match-By-Match

DATE	Vs.	SP	K	E	TA	PCT.	A	SA	DIG	BS-BA	PTS.
8.25	at Colorado St.	4	0	0	0	.000	2	1	3	0-0	1.0
8.26	at N. Colorado	4	0	0	0	.000	0	0	5	0-0	0.0
9.8	Houston	4	0	0	0	.000	0	3	10	0-0	3.0
9.9	at Purdue	5	0	0	0	.000	1	1	7	0-0	1.0
9.13	at Louisville	3	0	0	0	.000	0	0	2	0-0	0.0
9.17	at Stanford	4	0	0	1	.000	1	0	7	0-0	0.0
9.22	LSU	4	0	0	0	.000	1	2	7	0-0	2.0
9.24	Tennessee	3	0	0	0	.000	0	0	3	0-0	0.0
9.29	at Georgia	5	0	0	0	.000	1	4	8	0-0	4.0
10.1	at Alabama	4	0	0	0	.000	2	3	9	0-0	3.0
10.6	at Mizzou	4	0	0	1	.000	1	1	6	0-0	1.0
10.8	Ole Miss	4	0	0	0	.000	0	1	6	0-0	1.0
10.15	at Tennessee	3	0	0	0	.000	1	0	10	0-0	0.0
10.20	Mississippi State	3	0	0	0	.000	0	0	6	0-0	0.0
10.22	Arkansas	5	0	0	0	.000	3	2	18	0-0	0.0

### Personal Bests

**Kills**  
Season:  
SEC:  
Career: 1 vs. Ole Miss (10/12/22)  
SEC: 1 vs. Ole Miss (10/12/22)

**Percentage**  
Season:  
SEC:  
Career:  
SEC:

**Blocks**  
Season:  
SEC:  
Career:  
SEC:

**Assists**  
Season: 3 vs. Arkansas (10/22/23)  
SEC: 3 vs. Arkansas (10/22/23)  
Career: 3 vs. Arkansas (10/22/23)  
SEC: 3 vs. Arkansas (10/22/23)

**Digs**  
Season: 18 vs. Arkansas (10/22/23)  
SEC: 18 vs. Arkansas (10/22/23)  
Career: 18 vs. Arkansas (10/22/23)  
SEC: 18 vs. Arkansas (10/22/23)

**Aces**  
Season: 4 at Georgia (9/29/23)  
SEC: 4 at Georgia (9/29/23)  
Career: 4, twice, last at Georgia (9/29/23)  
SEC: 4, twice, last at Georgia (9/29/23)

### Miscellaneous Stats

Category	Season (Career)
Matches with 10 or more kills	0 (0)
Matches with 10 or more digs	3 (7)
Matches with 5 or more blocks	0 (0)
Double-doubles	0 (0)

### Season Honors

SEC Freshman of the Week (10/17/22)

### Social Media Handles







# MATCH-BY-MATCH BOX SCORES



Volleyball Box Score  
2023-24 Women's Volleyball  
LSU vs Kentucky (09/22/2023 at Rupp Arena)

LSU player stats table including columns for K, E, TA, Pct, Set, Pct, Serve, Reception, Block, BS, BA, BE, BHE, Pts.

Attack By Set table showing K, E, TA, Pct, Sideout, Pct and SET SCORES.

Kentucky player stats table including columns for K, E, TA, Pct, Set, Pct, Serve, Reception, Block, BS, BA, BE, BHE, Pts.

Attack By Set table showing K, E, TA, Pct, Sideout, Pct and SET SCORES for Kentucky.

Site: Lexington (Rupp Arena)  
Date: 09/22/2023 Attend: 3533 Time: 1:59  
Referees: Michael O'Connor, Sally Bulquerin, Jennifer Leffer, Randy Stone



Volleyball Box Score  
2023-24 Women's Volleyball  
Tennessee vs Kentucky (09/24/2023 at Rupp Arena)

Tennessee player stats table including columns for K, E, TA, Pct, Set, Pct, Serve, Reception, Block, BS, BA, BE, BHE, Pts.

Attack By Set table showing K, E, TA, Pct, Sideout, Pct and SET SCORES.

Kentucky player stats table including columns for K, E, TA, Pct, Set, Pct, Serve, Reception, Block, BS, BA, BE, BHE, Pts.

Attack By Set table showing K, E, TA, Pct, Sideout, Pct and SET SCORES for Kentucky.

Site: Lexington (Rupp Arena)  
Date: 09/24/2023 Attend: 3412 Time: 1:49  
Referees: Sally Bulquerin, Michael O'Connor, Lawrence Davis, Zach McCrrie



Volleyball Box Score  
2023-24 Women's Volleyball  
Kentucky vs Georgia (09/29/2023 at Ramsey Student Center)

Kentucky player stats table including columns for K, E, TA, Pct, Set, Pct, Serve, Reception, Block, BS, BA, BE, BHE, Pts.

Attack By Set table showing K, E, TA, Pct, Sideout, Pct and SET SCORES.

Georgia player stats table including columns for K, E, TA, Pct, Set, Pct, Serve, Reception, Block, BS, BA, BE, BHE, Pts.

Attack By Set table showing K, E, TA, Pct, Sideout, Pct and SET SCORES for Georgia.

Site: Athens, Ga. (Ramsey Student Center)  
Date: 09/29/2023 Attend: 1375 Time: 2:52  
Referees: Scott Lowrey, Kevin Wendelboe, Mike Fulk



Volleyball Box Score  
2023 Alabama Volleyball  
Kentucky vs Alabama (10/01/2023 at Foster Auditorium)

Kentucky player stats table including columns for K, E, TA, Pct, Set, Pct, Serve, Reception, Block, BS, BA, BE, BHE, Pts.

Attack By Set table showing K, E, TA, Pct, Sideout, Pct and SET SCORES.

Alabama player stats table including columns for K, E, TA, Pct, Set, Pct, Serve, Reception, Block, BS, BA, BE, BHE, Pts.

Attack By Set table showing K, E, TA, Pct, Sideout, Pct and SET SCORES for Alabama.

Site: Tuscaloosa (Foster Auditorium)  
Date: 10/01/2023 Attend: 1240 Time: 2:04  
Referees: Krystian Krzyzak, William Stanley, Syretta Baldwin, Steve Rasmussen





# MATCH-BY-MATCH BOX SCORES



Volleyball Box Score  
**2023-24 Women's Volleyball**  
 Arkansas vs Kentucky (10/22/2023 at Rupp Arena)

#	Arkansas	1	2	3	4	5	Attack			Set			Serve			Reception			Block			Pts			
							K	E	TA	Pct	Ass	Err	TA	Pct	SA	SE	TA	Pct	O	RE	Pct		Dig	BS	BA
2	Lawson, Jada	■	■	■	■	■	5	.	.	.	.	.	.	2	10	.800	.	.	.	.	.	.	0.0		
3	Petties, Sania	■	■	■	■	■	5	6	2	22	.182	.	.	1	4	1.000	2	2	1.000	2	.	1	7.5		
7	Head, Taylor	■	■	■	■	■	5	24	5	56	.339	.	.	3	0.000	1	17	1.000	26	2	929	18	25.0		
10	Gillen, Jillian	■	■	■	■	■	5	23	9	64	.219	1	.	4	.250	4	2	22	909	15	.	5	29.5		
11	Cartwright, Maggie	■	■	■	■	■	5	8	2	30	.200	1	.	6	.167	2	1	15	933	.	.	1	10.5		
15	Jackson, Courtney	■	■	■	■	■	5	.	.	1	0.000	4	.	12	.333	4	15	733	45	1	978	11	0.0		
18	Hogue, Hannah	■	■	■	■	■	5	.	1	2	-.500	52	1	1	15	.933	.	.	.	.	.	8	1.0		
23	Ehize, Laura	■	■	■	■	■	5	.	.	1	0.000	.	.	1	0.000	.	.	.	.	.	.	1	0.5		
44	Evans, Zoi	■	■	■	■	■	5	2	.	6	.333	.	.	.	0.000	.	.	.	.	.	.	4	4.0		
	TEAM							.	.	.	0.000	.	.	.	0.000	.	.	.	.	.	.	.	0.0		
	Totals							5	63	19	182	.242	58	.	174	.333	9	10	98	898	88	3	967	88	78.0

Attack By Set						TOTAL TEAM BLOCKS								
Set	K	E	TA	Pct	Sideout	Pct	SET SCORES					Team records:		
1	16	2	36	.389	12-17	70%	Arkansas	(2)	25	16	22	25	10	18-3, 8-1
2	10	5	34	.147	12-24	50%	Kentucky	(3)	16	25	25	19	15	10-7, 8-1
3	14	5	39	.231	12-25	48%								
4	14	2	47	.255	13-19	68%								
5	9	5	26	.154	6-15	40%								

#	Kentucky	1	2	3	4	5	Attack			Set			Serve			Reception			Block			Pts			
							K	E	TA	Pct	Ass	Err	TA	Pct	SA	SE	TA	Pct	O	RE	Pct		Dig	BS	BA
1	Wilson, Megan	■	■	■	■	■	4	8	7	32	.031	.	.	1	0.000	.	.	.	7	.	1.000	1	1	9.5	
4	Grome, Emma	■	■	■	■	■	5	2	.	5	.400	52	1	128	.406	.	.	2	12	.833	.	.	9	2.0	
6	Beavin, Eleanor	■	■	■	■	■	5	.	.	.	0.000	3	.	9	.333	1	1	25	.960	10	1	909	30	1.0	
10	Rutherford, Reagan	■	■	■	■	■	5	14	6	31	.258	.	.	2	0.000	.	.	.	.	.	.	0.000	1	17.0	
11	Goetzinger, Elise	■	■	■	■	■	5	14	1	28	.464	.	.	.	0.000	1	16	.938	.	.	0.000	2	15.5		
12	Tuozze, Molly	■	■	■	■	■	5	.	.	.	0.000	3	.	10	.300	4	12	.667	13	1	929	15	0.0		
13	Lamb, Erin	■	■	■	■	■	2	4	.	8	.500	.	.	1	0.000	.	.	.	.	.	.	.	4.0		
15	Tealer, Azhani	■	■	■	■	■	5	7	.	14	.500	.	.	.	0.000	.	.	.	.	.	.	0.000	2	9.0	
17	DeLeye, Brooklyn	■	■	■	■	■	5	17	2	46	.326	2	.	4	.500	.	.	12	1.000	31	4	886	8	17.0	
19	Whitworth, Audrey	■	■	■	■	■	5	.	.	.	0.000	3	.	6	.500	2	1	23	.957	18	2	900	18	2.0	
	TEAM							.	.	.	0.000	.	.	.	0.000	.	.	.	.	.	.	.	1	0.0	
	Totals							5	66	16	164	.305	63	1	161	.391	3	9	100	910	79	9	898	85	77.0

Attack By Set						TOTAL TEAM BLOCKS								
Set	K	E	TA	Pct	Sideout	Pct	SET SCORES					Team records:		
1	11	3	31	.258	11-24	45%	Arkansas	(2)	25	16	22	25	10	18-3, 8-1
2	18	3	32	.469	13-17	76%	Kentucky	(3)	16	25	25	19	15	10-7, 8-1
3	14	4	36	.278	12-22	54%								
4	15	6	44	.205	13-25	52%								
5	8	0	21	.381	6-10	60%								

Site: Lexington (Rupp Arena)  
 Date: 10/22/2023 Attend: 2244 Time: 2:25  
 Referees: April Fricke, William Stanley, Lawrence Davis, Jennifer  
 Leffler

	1	2	3	4	5	Total
Tie Scores	8	7	2	3	1	21
Lead changes	5	4	0	1	1	11



# KENTUCKY<sup>®</sup>

## VOLLEYBALL

### ALL-TIME LEADERS

#### CAREER RECORDS

Sets Played		
1. Jane Belanger	491	1990-93
2. Stephanie Klefot	489	2009-12
3. Ann Hall	487	1989-93
4. Lisa Bokovoy	486	1985-88
Lauren Rapp	486	2007-10
Sarah Rumely	486	2006-09
7. Jackie Napper	478	2011-14
8. Whitney Billings	476	2010-13
9. Queen Nzenwa	464	2005-08
Becky Pavan	464	2008-11

Assists		
1. Sarah Rumely	5,703	2006-09
2. Laura Linder	5,425	1987-90
3. Madison Lilley	4,962	2017-21
4. Jane Belanger	4,861	1990-93
5. Morgan Bergren	3,814	2012-15
6. Leigh Marcum	3,683	2002-05
7. Christine Hartmann	3,497	2009-12
8. Irene Smyth	3,195	1983-86
9. Whitney Sample	2,880	1998-01
10. Ainsley Grimes	2,824	1993-96

Digs		
1. Jenni Casper	2,037	2003-07
2. Stephanie Klefot	1,924	2009-12
3. BriAnne Sauer	1,634	2006-09
4. Ashley Dusek	1,574	2014-17
5. Gabby Curry	1,564	2017-21
6. Jackie Napper	1,516	2011-14
7. Whitney Billings	1,242	2010-13
8. Katie Eiserman	1,194	1996-99
9. Ann Hall	1,139	1989-93
10. Sarah Spinner	1,127	2001-04

Kills		
1. Leah Edmond	1,978	2016-10
2. Molly Dresibach	1,737	1992-95
3. Lisa Bokovoy	1,657	1985-88
4. Sarah Spinner	1,565	2001-04
5. Whitney Billings	1,393	2010-13
6. Krista Robinson	1,389	1991-93
7. Kristen Batt	1,387	1999-02
8. Alli Stumler	1,386	2018-21
9. Katie Eiserman	1,358	1996-99
10. Lauren Rapp	1,280	2007-10

Service Aces		
1. Sarah Rumely	165	2006-09
2. Krista Robinson	159	1991-93
3. Irene Smyth	153	1983-86
4. Lisa Bokovoy	147	1985-88
5. Sarah Spinner	145	2001-04
6. Laura Linder	135	1987-90
7. Lori Erpenbeck	129	1981-84
Lauren Rapp	129	2007-10
9. Jane Belanger	126	1990-93
10. Jill Ackerman	114	1983-86

Attack Attempts		
1. Leah Edmond	4,655	2016-19
2. Molly Dresibach	4,296	1992-95
3. Sarah Spinner	4,172	2001-04
4. Kristen Batt	3,907	1999-02
Alli Stumler	3,907	2018-21
6. Katie Eiserman	3,876	1996-99
7. Lisa Bokovoy	3,729	1985-88
8. Whitney Billings	3,504	2010-13
9. Krista Robinson	3,475	1991-93
10. Lauren O'Conner	3,276	2011-14

Block Solos		
1. Lisa Bokovoy	210	1985-88
2. Marsha Bond	148	1980-83
3. Karolyn Kirby	111	1983
4. Lori Erpenbeck	99	1981-84
5. Eunice Thomas	85	1990-93
6. Jill Ackerman	80	1983-86
7. Lisa Dausman	76	1983-87
8. Anglea Salvatore	74	1989-92
9. Cathy DeBuono	71	1988-91
10. Jaclyn Homan	68	1996-99

Attack Percentage (min. 1000 attempts)		
1. Marsha Bond	.380	1980-83
2. Kaz Brown	.357	2014-17
3. Alexandra Morgan	.355	2010-13
4. Eunice Thomas	.342	1990-93
5. Emily Franklin	.341	2014-17
6. Queen Nzenwa	.335	2005-08
7. Lisa Bokovoy	.329	1985-88
8. Karolyn Kirby	.311	1983
9. Lori Erpenbeck	.305	1981-84
10. Brooke Morgan	.303	2015-18

Block Assists		
1. Queen Nzenwa	557	2005-08
2. Kaz Brown	509	2014-17
3. Lauren Rapp	423	2007-10
4. Becky Pavan	403	2008-11
5. Lisa Bokovoy	400	1985-88
6. Emily Franklin	357	2014-17
7. Eunice Thomas	355	1990-93
8. Jaclyn Homan	353	1996-99
9. Jenny Muzzey	347	1995-98
10. Mara Eglitis	344	1992-95

# KENTUCKY<sup>®</sup>

## VOLLEYBALL

### ALL-TIME LEADERS

#### INDIVIDUAL SEASON

Sets Played		
1. Irene Smyth	1985	140
2. Machelie Elliott	1985	138
3. Lisa Bokovoy	1985	137
Mara Eglitis	1994	137
5. Jill Ackerman	1985	135
6. Jody Hopkinson	1985	133
Jane Belanger	1991	133
8. Sandra Lunney	1985	132
9. Ann Hall	1991	130
Eunice Thomas	1991	130
Molly Dreisbach	1994	130

Kills		
1. Marsha Bond	1983	874
2. Molly Dreisbach	1994	653
3. Karolyn Kirby	1983	618
4. Leah Edmond	2017	539
5. Sarah Mendoza	2009	519
6. LaTanya Webb	1997	516
7. Lisa Bokovoy	1988	502
8. Leah Edmond	2018	498
9. Lori Erpenbeck	1984	493
10. Leah Edmond	2019	491

Attack Attempts		
1. Marsha Bond	1983	1,666
2. Molly Dreisbach	1994	1,623
3. Sarah Mendoza	2009	1,434
4. Mara Eglitis	1994	1,302
5. Gina Heustis	1996	1,279
6. Karolyn Kirby	1983	1,270
7. Leah Edmond	2017	1,239
8. Krista Robinson	1992	1,233
9. LaTanya Webb	1997	1,210
10. Kim Thompson	1988	1,191

Attack Percentage (Min. 500 attempts)		
1. Azhani Tealer	2021	.433
2. Emily Franklin	2017	.416
3. Kaz Brown	2017	.408
4. Lisa Bokovoy	1987	.389
5. Eunice Thomas	1991	.384
6. Marsha Bond	1983	.380
7. Queen Nzenwa	2007	.371
8. Kaz Brown	2016	.362
9. Lisa Bokovoy	1988	.358
10. Amy Kaplan	2005	.352

Assists		
1. Jane Belanger	1991	1,664
2. Jane Belanger	1993	1,590
3. Leigh Marcum	2003	1,561
4. Jane Belanger	1992	1,541
5. Sarah Rumely	2007	1,516
6. Laura Linder	1990	1,513
7. Sarah Rumely	2006	1,488
8. Sarah Rumely	2009	1,484
9. Laura Linder	1988	1,477
10. Madison Lilley	2017	1,445

Service Aces		
1. Lori Erpenbeck	1984	70
2. Krista Robinson	1991	67
3. Karolyn Kirby	1983	64
4. Kim Martinsen	1984	59
5. Irene Smyth	1985	56
Lori Erpenbeck	1983	56
7. Sarah Rumely	2006	54
8. Machelie Elliott	1984	47
Irene Smyth	1986	47
Krista Robinson	1992	47

Block Solos		
1. Marsha Bond	1983	148
2. Karolyn Kirby	1983	111
3. Lisa Bokovoy	1985	80
4. Lori Erpenbeck	1983	74
5. Lisa Bokovoy	1988	47
6. Jill Ackerman	1985	46
7. Lisa Bokovoy	1987	44
8. Lisa Bokovoy	1986	41
9. Jill Ackerman	1986	34
Tanya Diamond	1983	34

Block Assists		
1. Queen Nzenwa	2007	174
2. Kaz Brown	2015	160
3. Queen Nzenwa	2006	137
4. Kaz Brown	2016	136
5. Mara Eglitis	1994	132
6. Jill Ackerman	1986	131
7. Nicole Britenriker	2007	130
Lauren Rapp	2007	130
9. Lisa Bokovoy	1988	129
Jenny Muzzey	1996	129
Mara Eglitis	1993	129

Digs		
1. Stephanie Klefot	2011	608
2. BriAnne Sauer	2009	580
3. Ashley Dusek	2015	566
4. Jenni Casper	2006	563
5. Jackie Napper	2014	537
6. Tanya Diamond	1983	525
7. Jenni Casper	2005	523
8. Stephanie Klefot	2010	517
9. Gabby Curry	2019	511
10. Ashley Dusek	2016	507

# KENTUCKY®

## VOLLEYBALL

### ALL-TIME LEADERS 25-POINT RALLY SCORING ERA

#### SINGLE SEASON

Sets Played		
1. Whitney Billings	126	2011
Ashley Frazier	126	2011
Gretchen Giesler	126	2009
Stephanie Klefot	126	2011
Sarah Mendoza	126	2009
Jackie Napper	126	2011
Becky Pavan	126	2009
BriAnne Sauer	126	2009
9. Jessi Greenberg	125	2011
Lauren Rapp	125	2009
Sarah Rumely	125	2009

Kills		
1. Leah Edmond	539	2017
2. Sarah Mendoza	519	2009
3. Leah Edmond	498	2018
4. Leah Edmond	491	2019
5. Leah Edmond	450	2016
6. Whitney Billings	406	2013
Ashley Frazier	406	2011
8. Sarah Mendoza	385	2008
9. Alli Stumler	382	2021
10. Lauren O'Conner	379	2014

Attack Attempts		
1. Sarah Mendoza	1434	2009
2. Leah Edmond	1239	2017
3. Alli Stumler	1186	2019
4. Leah Edmond	1176	2018
5. Sarah Mendoza	1120	2008
6. Leah Edmond	1108	2016
7. Leah Edmond	1132	2019
8. Alli Stumler	1095	2021
9. Darian Mack	1022	2015
10. Anni Thomasson	1010	2014

Attack Percentage (Min. 500 Attempts)		
1. Azhani Tealer	.430	2021
2. Emily Franklin	.416	2017
3. Kaz Brown	.408	2017
4. Kaz Brown	.362	2016
5. Avery Skinner	.350	2020-21
6. Alexandra Morgan	.347	2012
7. Alli Stumler	.345	2020-21
8. Queen Nzenwa	.343	2008
9. Lauren Rapp	.336	2009
10. Gretchen Giesler	.330	2009

Assists			
1. Sarah Rumely	1484	2009	
2. Madison Lilley	1445	2017	
3. Morgan Bergren	1291	2014	
4. Christine Hartmann	1273	2011	
5. Madison Lilley	1258	2019	
6. Madison Lilley	1232	2018	
7. Emma Grome	1218	2021	
8. Morgan Bergren	1215	2013	
Sarah Rumely	1215	2008	
10. Olivia Dailey	1202	2016	
Christine Hartmann	1202	2012	

Aces			
1. Sarah Rumely	46	2008	
2. Ashley Frazier	41	2011	
3. Leah Edmond	40	2017	
4. Whitney Billings	35	2012	
5. Lauren Rapp	34	2008	
Lauren O'Conner	34	2014	
Alli Stumler	34	2019	
7. Madison Lilley	33	2018	
8. Alli Stumler	31	2018	
9. Stephanie Klefot	30	2011	
Anni Thomasson	30	2015	
Anni Thomasson	30	2014	
Madison Lilley	30	2019	
Madison Lilley	30	2020-21	

Block Solos			
1. Gretchen Giesler	22	2009	
2. Kaz Brown	21	2017	
3. Kaz Brown	20	2015	
4. Ashley Frazier	19	2012	
Lauren Rapp	19	2010	
6. Ashley Frazier	17	2011	
Alexandra Morgan	17	2013	
Lauren O'Conner	17	2012	
9. Whitney Billings	16	2010	
Becky Pavan	16	2010	
Becky Pavan	16	2008	

Block Assists			
1. Kaz Brown	160	2015	
2. Kaz Brown	136	2016	
3. Leah Meyer	128	2019	
4. Kaz Brown	125	2017	
Alexandra Morgan	125	2012	
6. Becky Pavan	124	2008	
7. Queen Nzenwa	120	2008	
9. Gretchen Giesler	118	2009	
Alexandra Morgan	118	2013	
11. Becky Pavan	113	2011	

Total Blocks			
1. Kaz Brown	180	2015	
2. Kaz Brown	151	2016	
3. Kaz Brown	146	2017	
4. Gretchen Giesler	140	2009	
Becky Pavan	140	2008	
6. Leah Meyer	139	2019	
7. Alexandra Morgan	135	2013	
8. Alexandra Morgan	132	2012	
Queen Nzenwa	132	2008	
10. Lauren Rapp	125	2010	

Digs			
1. Stephanie Klefot	608	2011	
2. BriAnne Sauer	580	2009	
3. Ashley Dusek	566	2015	
4. Jackie Napper	537	2014	
5. Stephanie Klefot	517	2010	
6. Gabby Curry	511	2019	
7. Ashley Dusek	507	2016	
8. BriAnne Sauer	497	2008	
9. Stephanie Klefot	481	2012	
10. Gabby Curry	475	2018	

Points			
1. Leah Edmond	614.5	2017	
2. Sarah Mendoza	581	2009	
3. Leah Edmond	546	2018	
4. Leah Edmond	541.5	2019	
5. Leah Edmond	503	2016	
6. Ashley Frazier	487	2011	
7. Whitney Billings	477.5	2013	
8. Whitney Billings	452	2012	
9. Lauren O'Conner	448.5	2014	
10. Sarah Mendoza	443	2008	

BOLD - Active Player

# KENTUCKY®

## VOLLEYBALL

### ALL-TIME LEADERS 25-POINT RALLY SCORING ERA

#### CAREER RECORDS

##### Sets Played

1. Stephanie Klefot	489	2009-12
2. Jackie Napper	478	2011-14
3. Whitney Billings	476	2010-13
4. Becky Pavan	465	2008-11
5. Lauren O'Conner	462	2011-14
6. Leah Edmond	445	2016-19
7. Kaz Brown	427	2014-17
8. Ashley Dusek	424	2014-17
9. Anni Thomasson	423	2013-16
10. McKenzie Watson	410	2015-18
10. Alli Stumler	410	2018-21

##### Kills

1. Leah Edmond	1,978	2016-19
2. Whitney Billings	1,393	2010-13
3. Alli Stumler	1,386	2018-21
4. Lauren O'Conner	1,204	2011-14
5. Kaz Brown	1,015	2014-17
6. Becky Pavan	988	2008-11
7. Lauren Rapp	984	2008-10
8. Anni Thomasson	908	2013-16
9. Sarah Mendoza	904	2008-09
10. Darian Mack	802	2014-17

##### Attack Attempts

1. Leah Edmond	4655	2016-19
2. Alli Stumler	3907	2018-21
3. Whitney Billings	3504	2010-13
4. Lauren O'Conner	3276	2011-14
5. Anni Thomasson	2862	2013-16
6. Sarah Mendoza	2554	2008-09
7. Lauren Rapp	2353	2008-10
8. Becky Pavan	2314	2008-11
9. Darian Mack	2134	2014-17
10. Kaz Brown	2088	2014-17

##### Attack Percentage

##### (Min. 500 Attempts)

1. Kaz Brown	.357	2014-17
2. Alexandra Morgan	.355	2010-13
3. Queen Nzenwa	.343	2008
4. Emily Franklin	.341	2014-17
5. Morgan Bergren	.336	2012-15
6. Christine Hartmann	.321	2009-12
7. Lauren Rapp	.309	2008-10
8. Brooke Morgan	.303	2015-18
9. Leah Edmond	.292	2016-19
10. Sara Schwarzwald	.289	2012-15

##### Assists

1. Madison Lilley	4962	2017-21
2. Morgan Bergren	3814	2012-15
3. Christine Hartmann	3497	2009-12
4. Emma Grome	3246	2021-Pres.
5. Sarah Rumely	2669	2008-09
6. Olivia Dailey	1236	2015-17
7. Gabby Curry	370	2017-21
8. Elizabeth Koberstein	352	2010-11
9. Jackie Napper	285	2011-13
10. Ashley Dusek	264	2014-17

##### Aces

1. Madison Lilley	117	2017-Pres.
2. Alli Stumler	111	2018-Pres.
3. Anni Thomasson	103	2013-16
4. Whitney Billings	98	2010-13
5. Leah Edmond	95	2016-19
6. Stephanie Klefot	94	2009-12
7. Lauren O'Conner	91	2011-14
8. Gabby Curry	87	2017-21
9. Morgan Bergren	73	2012-15
10. Sarah Rumely	72	2008-09

##### Block Solos

1. Kaz Brown	66	2014-17
2. Becky Pavan	55	2008-11
3. Lauren O'Conner	41	2011-14
Lauren Rapp	41	2008-10
5. Whitney Billings	40	2010-13
6. Gretchen Giesler	37	2008-11
7. Ashley Frazier	36	2011-12
8. Emily Franklin	35	2014-17
Leah Edmond	35	2016-19
Christine Hartmann	33	2009-12
11. Morgan Bergren	26	2012-15
Alexandra Morgan	26	2010-13

##### Block Assists

1. Kaz Brown	509	2014-17
2. Becky Pavan	403	2008-11
3. Emily Franklin	357	2014-17
4. Lauren Rapp	293	2008-10
5. Whitney Billings	281	2010-13
6. Alexandra Morgan	277	2010-13
7. Brooke Morgan	273	2015-18
8. Sara Schwarzwald	266	2012-15
9. Morgan Bergren	255	2012-15
10. Gretchen Giesler	233	2008-11

##### Total Blocks

1. Kaz Brown	575	2014-17
2. Becky Pavan	458	2008-11
3. Emily Franklin	392	2014-17
4. Lauren Rapp	334	2008-10
5. Whitney Billings	321	2010-13
6. Alexandra Morgan	303	2010-13
7. Brooke Morgan	288	2015-18
8. Sara Schwarzwald	287	2012-15
9. Morgan Bergren	281	2012-15
10. Gretchen Giesler	270	2008-11

##### Digs

1. Stephanie Klefot	1924	2009-12
2. Ashley Dusek	1574	2014-17
3. Gabby Curry	1564	2017-21
4. Jackie Napper	1516	2011-14
5. Whitney Billings	1242	2010-13
6. BriAnne Sauer	1077	2008-09
7. Anni Thomasson	1066	2013-16
8. Madison Lilley	979	2017-21
9. Alli Stumler	954	2018-22
10. McKenzie Watson	749	2015-18

##### Points

1. Leah Edmond	2205.0	2016-19
2. Whitney Billings	1671.5	2010-13
3. Alli Stumler	1587.0	2018-21
4. Lauren O'Conner	1439.5	2011-14
5. Kaz Brown	1335.5	2014-17
6. Becky Pavan	1295.5	2008-11
7. Lauren Rapp	1239.5	2008-10
8. Anni Thomasson	1080.0	2013-16
9. Sarah Mendoza	1024.0	2008-09
10. Emily Franklin	981.5	2014-17

# KENTUCKY®

## VOLLEYBALL

### ALL-TIME LEADERS 25-POINT RALLY SCORING ERA

#### CAREER MATCHES

##### Players with 10+ Kills in a match

1. Leah Edmond	114	2016-19
2. Alli Stumler	87	2018-21
3. Whitney Billings	74	2010-13
4. Lauren O'Conner	58	2011-14
5. Sarah Mendoza	56	2008-09
6. Lauren Rapp	55	2008-10
7. Avery Skinner	48	2017-20
8. Anni Thomasson	46	2013-16
9. Ashley Frazier	42	2011-12
10. Kaz Brown	40	2014-17
<b>11. Azhani Tealer</b>	<b>38</b>	<b>2019-Pres.</b>
Becky Pavan	38	2008-11
<b>13. Reagan Rutherford</b>	<b>36</b>	<b>2020-Pres.</b>
14. Darian Mack	35	2014-17
15. Madi Skinner	35	2020-21
16. Blaire Hiler	27	2008-10
17. Brooke Morgan	23	2015-18
18. Shelby Workman	21	2012-14
19. Ann Armes	20	2008-11
20. Alexandra Morgan	18	2010-13
<b>21. Elise Goetzinger</b>	<b>16</b>	<b>2020-Pres.</b>
Emily Franklin	16	2014-17
Gretchen Giesler	16	2008-11
Adanna Rollins	16	2022
25. <b>Brooklyn DeLeye</b>	<b>10</b>	<b>2023-Pres.</b>
26. Queen Nzenwa	9	2008
<b>Erin Lamb</b>	<b>9</b>	<b>2021-Pres.</b>
28. Sara Schwarzwaldner	8	2012-15
29. Caityln Cooper	7	2018-Pres.
Leah Meyer	7	2019
<b>31. Megan Wilson</b>	<b>6</b>	<b>2023-Pres.</b>
32. Sharay Barnes	3	2014-16
Kendyl Paris	3	2017-20
34. Morgan Bergren	2	2012-15
Bella Bell	2	2019-Pres.
36. Anna Nyberg	1	2015-18
Kayla Tronick	1	2012-14

##### Players with 15+ Kills in a match

1. Leah Edmond	69	2016-18
2. Alli Stumler	30	2018-21
3. Whitney Billings	26	2010-13
4. Sarah Mendoza	24	2008-09
5. Ashley Frazier	18	2011-12
6. Lauren O'Conner	16	2011-14
Avery Skinner	16	2017-20
8. Lauren Rapp	15	2008-10
9. Madi Skinner	13	2020-21
<b>Reagan Rutherford</b>	<b>13</b>	<b>2020-Pres.</b>
11. Darian Mack	10	2014-17
12. Anni Thomasson	9	2013-16
13. Adanna Rollins	8	2022
14. Becky Pavan	7	2008-11
<b>Azhani Tealer</b>	<b>7</b>	<b>2019-Pres.</b>
16. Shelby Workman	6	2012-14

<b>Brooklyn DeLeye</b>	<b>6</b>	<b>2023-Pres.</b>
18. Kaz Brown	5	2014-17
19. Blaire Hiler	4	2008-10
<b>20. Erin Lamb</b>	<b>3</b>	<b>2021-Pres.</b>
21. Ann Armes	2	2008-11
<b>Megan Wilson</b>	<b>2</b>	<b>2023-Pres.</b>
Gretchen Giesler	2	2008-11
Alexandra Morgan	2	2010-13
Brooke Morgan	2	2015-18
26. Sharay Barnes	1	2014-16
Queen Nzenwa	1	2008
Leah Meyer	1	2019
<b>Elise Goetzinger</b>	<b>1</b>	<b>2020-Pres.</b>

##### Players with 20+ Kills in a match

1. Leah Edmond	29	2016-19
2. Sarah Mendoza	7	2008-09
3. Alli Stumler	5	2018-21
4. Whitney Billings	4	2010-13
5. Ashley Frazier	3	2011-12
6. <b>Brooklyn DeLeye</b>	<b>2</b>	<b>2023-Pres.</b>
Lauren O'Conner	2	2011-14
Lauren Rapp	2	2008-10
Avery Skinner	2	2017-20
Madi Skinner	2	2020-21
11. Kaz Brown	1	2014-17
Darian Mack	1	2014-17
Anni Thomasson	1	2013-16
Shelby Workman	1	2012-14
<b>Reagan Rutherford</b>	<b>1</b>	<b>2020-Pres.</b>
Adanna Rollins	1	2022

##### Players with 25+ Kills in a match

1. Leah Edmond	7	2016-19
2. <b>Brooklyn DeLeye</b>	<b>2</b>	<b>2023-Pres.</b>
Whitney Billings	2	2010-13
Alli Stumler	2	2018-21
4. Sarah Mendoza	1	2008-09
Anni Thomasson	1	2013-16
Adanna Rollins	1	2022
<b>Reagan Rutherford</b>	<b>1</b>	<b>2020-Pres.</b>

##### Players with 30+ Kills in a match

1. Anni Thomasson	1	2013-16
Leah Edmond	1	2016-19

##### Players with 10+ Digs in a match

1. Stephanie Klefot	98	2009-12
2. Gabby Curry	65	2017-20
3. Ashley Dusek	82	2014-17
3. Jackie Napper	73	2011-14
4. <b>Eleanor Beavin</b>	<b>64</b>	<b>2021-Pres.</b>
5. Whitney Billings	61	2010-13
7. BriAnne Sauer	58	2008-09
8. Anni Thomasson	51	2013-16
9. Madison Lilley	41	2017-19
10. Alli Stumler	38	2018-21

11. Leah Edmond	33	2016-19
12. Sarah Mendoza	29	2008-09
13. Christine Hartmann	22	2009-12
14. McKenzie Watson	19	2015-17
15. Sarah Rumely	18	2008-09
<b>Emma Grome</b>	<b>18</b>	<b>2021-Pres.</b>
17. Lauren Tharp	17	2018-21
18. Morgan Bergren	14	2012-15
19. Lauren Rapp	13	2008-11
20. <b>Riah Walker</b>	<b>10</b>	<b>2020-Pres.</b>
Jessi Greenberg	10	2010-13
Laura Stokowski	10	2008-09
23. Darian Mack	8	2014-17
Adanna Rollins	8	2022
25. Shelby Workman	7	2012-14
Reagan Rutherford	7	2020-Pres.
27. <b>Audrey Whitworth</b>	<b>7</b>	<b>2022-Pres.</b>
28. Olivia Dailey	6	2015-17
29. Madi Skinner	5	2020-21
30. Ann Armes	4	2008-11
Kelsey Wolf	4	2013-14
<b>Reagan Rutherford</b>	<b>4</b>	<b>2020-Pres.</b>
33. <b>Brooklyn DeLeye</b>	<b>4</b>	<b>2023-Pres.</b>
34. <b>Molly Tuozzo</b>	<b>2</b>	<b>2023-Pres.</b>
3. Avery Skinner	2	2017-20
Blaire Hiler	2	2008-10
Merideth Jewell	2	2017-18
37. Elizabeth Koberstein	1	2010-11
Lauren O'Conner	1	2010-14
Maddie Berezowitz	1	2019

##### Players with 15+ Digs in a match

1. Stephanie Klefot	67	2009-12
2. Ashley Dusek	53	2014-17
3. Jackie Napper	40	2011-14
3. Gabby Curry	46	2017-20
5. BriAnne Sauer	37	2008-09
6. <b>Eleanor Beavin</b>	<b>32</b>	<b>2021-Pres.</b>
7. Whitney Billings	19	2010-13
8. Anni Thomasson	11	2013-16
9. Sarah Mendoza	9	2008-09
10. Madison Lilley	8	2017-20
Alli Stumler	8	2018-21
12. <b>Emma Grome</b>	<b>5</b>	<b>2020-Pres.</b>
13. Sarah Rumely	4	2008-09
14. Christine Hartmann	3	2009-12
<b>Reagan Rutherford</b>	<b>3</b>	<b>2020-Pres.</b>
16. Leah Edmond	2	2016-19
Lauren Rapp	2	2008-11
Laura Stokowski	2	2008-09
McKenzie Watson	2	2015-18
<b>Molly Tuozzo</b>	<b>2</b>	<b>2023-Pres.</b>
21. Olivia Dailey	1	2015-17
Darian Mack	1	2014-17
Lauren Tharp	1	2018-21
<b>Riah Walker</b>	<b>1</b>	<b>2020-Pres.</b>
Adanna Rollins	1	2022

# KENTUCKY®

## VOLLEYBALL

### ALL-TIME LEADERS 25-POINT RALLY SCORING ERA

Madi Skinner	1	2020-21
<b>Audrey Whitworth</b>	<b>1</b>	<b>2022-Pres.</b>
<b>Brooklyn DeLeye</b>	<b>1</b>	<b>2023-Pres.</b>

6. Olivia Dailey	5	2015-17
7. Elizabeth Koberstein	2	2010-11
Cameron Scheitzach	1	2018-Pres.

Avery Skinner	2	2017-20
35. Elizabeth Koberstein	1	2010-11
Kayla Tronick	1	2011-14
<b>Erin Lamb</b>	<b>1</b>	<b>2021-Pres.</b>

#### Players with 20+ Digs in a match

1. Stephanie Klefot	28	2009-12
2. Ashley Dusek	22	2014-17
3. BriAnne Sauer	21	2008-09
4. Gabby Curry	18	2017-20
5. Jackie Napper	17	2011-14
<b>6. Eleanor Beavin</b>	<b>7</b>	<b>2021-Pres.</b>
7. Sarah Mendoza	2	2008-09
Anni Thomasson	2	2013-16
<b>Emma Grome</b>	<b>2</b>	<b>2021-Pres.</b>
10. Alli Stumler	1	2018-21
Whitney Billings	1	2010-13
Sarah Rumely	1	2008-09
McKenzie Watson	1	2015-18

#### Players with 60+ Assists in a match

1. Madison Lilley	5	2017-20
2. Sarah Rumely	2	2008-09
<b>Emma Grome</b>	<b>2</b>	<b>2021-Pres.</b>
4. Morgan Bergren	1	2012-15
Olivia Dailey	1	2015-17
Elizabeth Koberstein	1	2010-11

#### Players with 65+ Assists in a match

1. Madison Lilley	2	2017-20
2. Morgan Bergren	1	2012-15
Elizabeth Koberstein	1	2010-11

#### Players with 25+ Digs in a match

1. Ashley Dusek	11	2014-17
2. Stephanie Klefot	9	2009-12
3. BriAnne Sauer	5	2008-09
Gabby Curry	5	2017-20
5. Jackie Napper	3	2011-14

#### Players with 70+ Assists in a match

1. Elizabeth Koberstein	1	2010-11
-------------------------	---	---------

#### Players with 5+ Blocks in a match

1. Kaz Brown	56	2014-17
2. Becky Pavan	40	2008-11
3. Emily Franklin	36	2014-17
4. Alexandra Morgan	31	2010-13
5. <b>Azhani Tealer</b>	<b>28</b>	<b>2019-Pres.</b>
6. Lauren Rapp	25	2008-10
7. Gretchen Giesler	23	2008-11
8. Morgan Bergren	20	2012-15
9. Sara Schwarzwald	19	2012-15
10. Brooke Morgan	16	2015-11
11. Whitney Billings	14	2010-13
<b>Elise Goetzinger</b>	<b>14</b>	<b>2020-Pres.</b>
13. Queen Nzenwa	13	2008
Bella Bell	13	2019-2022
<b>15. Reagan Rutherford</b>	<b>12</b>	<b>2020-Pres.</b>
Leah Meyer	12	2019
17. Sarah Rumely	11	2008-09
18. Christine Hartmann	10	2009-12
19. Madison Lilley	8	2017-20
20. Ann Armes	7	2008-11
21. Leah Edmond	6	2016-19
Darian Mack	6	2014-17
Kendyl Paris	6	2017-20
Caityln Cooper	6	2018-19
25. Lauren O'Conner	5	2011-14
26. Olivia Dailey	4	2015-17
<b>Emma Grome</b>	<b>4</b>	<b>2021-Pres.</b>
<b>Jordyn Williams</b>	<b>4</b>	<b>2021-Pres.</b>
29. Ashley Frazier	3	2011-12
Madi Skinner	3	2020-21
31. Adanna Rollins	2	2022
Blaire Hiler	2	2008-10
Alli Stumler	2	2018-21

#### Players with 8+ Blocks in a match

1. Kaz Brown	21	2014-17
<b>2. Azhani Tealer</b>	<b>9</b>	<b>2019-Pres.</b>
3. Sara Schwarzwald	8	2012-15
4. Emily Franklin	7	2014-18
Becky Pavan	7	2008-11
6. Alexandra Morgan	6	2010-13
7. Bella Bell	5	2019-2022
Gretchen Giesler	3	2008-11
Queen Nzenwa	3	2008
Lauren Rapp	3	2008-10
<b>11. Elise Goetzinger</b>	<b>2</b>	<b>2020-Pres.</b>
Whitney Billings	2	2010-13
Leah Meyer	2	2019
14. Christine Hartmann	1	2009-12
Brooke Morgan	1	2015-18
Kendyl Paris	1	2017-20
<b>Reagan Rutherford</b>	<b>1</b>	<b>2020-Pres.</b>

#### Players with 10+ Blocks in a match

1. Kaz Brown	5	2014-17
<b>2. Azhani Tealer</b>	<b>2</b>	<b>2019-Pres.</b>
Emily Franklin	2	2014-17
Alexandra Morgan	2	2010-13
Bella Bell	2	2019-2022
6. Gretchen Giesler	1	2008-11
Kendyl Paris	1	2017-20
Becky Pavan	1	2008-11
Lauren Rapp	1	2008-10
Sara Schwarzwald	1	2012-15

#### Players with 30+ Digs in a match

1. Ashley Dusek	5	2014-17
2. BriAnne Sauer	1	2008-09
Gabby Curry	1	2017-20
<b>Eleanor Beavin</b>	<b>1</b>	<b>2021-Pres.</b>

#### Players with 35+ Digs in a match

1. Ashley Dusek	1	2014-17
-----------------	---	---------

#### Players with 40+ Digs in a match

1. Ashley Dusek	1	2014-17
-----------------	---	---------

#### Players with 40+ Assists in a match

1. Madison Lilley	56	2017-20
<b>2. Emma Grome</b>	<b>45</b>	<b>2021-Pres.</b>
3. Morgan Bergren	42	2012-15
4. Christine Hartmann	38	2009-12
5. Sarah Rumely	34	2008-09
6. Olivia Dailey	15	2015-17
7. Elizabeth Koberstein	4	2010-11
8. Harper Hempel	1	2015-17
Cameron Scheitzach	1	2018-21

#### Players with 50+ Assists in a match

1. Madison Lilley	22	2017-20
<b>Emma Grome</b>	<b>20</b>	<b>2021-Pres.</b>
3. Christine Hartmann	14	2009-12
4. Sarah Rumely	14	2008-09
5. Morgan Bergren	13	2012-15

#### Players with a Double-Double

1. Whitney Billings	43	2010-13
2. Madison Lilley	38	2017-20
3. Leah Edmond	31	2016-19
4. Sarah Mendoza	28	2008-09
Alli Stumler	28	2018-21
6. Anni Thomasson	26	2013-16
7. Christine Hartmann	22	2009-12
<b>8. Emma Grome</b>	<b>19</b>	<b>2021-Pres.</b>
9. Sarah Rumely	18	2008-09
10. Morgan Bergren	15	2012-15
11. Lauren Rapp	11	2008-10
<b>12. Reagan Rutherford</b>	<b>8</b>	<b>2020-Pres.</b>
13. Adanna Rollins	6	2022
Madi Skinner	6	2020-21
Olivia Dailey	6	2015-17
Darian Mack	6	2014-17
<b>17. Brooklyn DeLeye</b>	<b>3</b>	<b>2023-Pres.</b>
18. Kaz Brown	2	2014-17
Blaire Hiler	2	2008-10
Shelby Workman	2	2012-14
Avery Skinner	2	2017-2020
<b>22. Azhani Tealer</b>	<b>1</b>	<b>2019-Pres.</b>

# KENTUCKY<sup>®</sup>

## VOLLEYBALL

# RECORDS

### TEAM RECORDS

<u>Season</u>	
<b>Most Victories:</b> .....	.44 (1983)
<b>Most Victories (Regular Season):</b> .....	.39 (1983)
<b>Fewest Victories:</b> .....	.6 (2000)
<b>Most Losses:</b> .....	.23 (1985)
<b>Fewest Losses:</b> .....	.1 (2020-21)
<b>Highest Winning Percentage:</b> .....	.960 (24-1, 2020-21)
<b>Lowest Winning Percentage:</b> .....	.222 (6-21, 2000)
<b>Most Consecutive Victories:</b> 24 (Sept. 29-Dec. 11, 1988)	
<b>Most Consecutive Start of Season Victories:</b> .....	.17 ..... (Sept. 1 - Oct. 10, 1993)
<b>Most Consecutive Conference Victories:</b> .....	.25 ..... (Nov. 5, 2017 - Oct. 11, 2019)
<b>Most Consecutive Conference Losses:</b> .....	.11 ..... (Sept. 29-Nov. 10, 2000)
<b>Most Consecutive Losses:</b> .....	.12 (9/29-11/10/2000)
<b>Highest Conference Winning Percentage:</b> .....	1.000 ..... (1980, 1983, 1987, 1988, 2018)
<b>Most Home Victories:</b> .....	.25 (1983)
<b>Most Home Victories (Regular Season):</b> .....	.22 (1983)
<b>Most Consecutive Home Victories:</b> .....	.23 ..... (10/25/86-10/8/1988)
<b>Most Consecutive Home Losses:</b> .....	.4 ..... (9/15/78-9/28/1978), (8/31/96-9/14/1996), ..... (10/9/02-10/25/2002)
<b>Highest Home Winning Percentage:</b> 1.000 (15-0, 1987; 2018, 2020-21)	
<b>Highest Home Winning Percentage (Regular Season):</b> .....	1.000 (14-0, 1987; 10-0, 2020-21)
<b>Most Road Victories:</b> .....	.25 (1979)
<b>Most Consecutive Road Victories:</b> .....	.19 ..... (9/13/83-12/10/1983)
<b>Highest Road Winning Percentage:</b> .....	.950 (1983)
<b>Most Consecutive Road Losses:</b> 9 (9/29/00-11/10/2000)	
<b>Lowest Road Winning Percentage:</b> .....	.000 (0-11, 2000)
<b>Most Kills:</b> .....	2,875 (1983)
<b>Most Attack Attempts:</b> .....	6,558 (1983)
<b>Highest Attack Percentage:</b> .....	.36- ..... (2020-21, 1,271 K, 311 E, 2,667 TA)
<b>Most Assists:</b> .....	2,435 (1983)

<b>Most Service Aces:</b> .....	.390 (1983)
<b>Most Block Solos:</b> .....	.393 (1983)
<b>Most Block Assists:</b> .....	.620 (2007)
<b>Most Digs:</b> .....	2,713 (1983)

### Match

<b>Most Kills:</b> .....	107 vs. Duke, 10/9/1992
<b>Most Attack Attempts:</b> .....	271 vs. Duke, 11/26/1994
<b>Highest Attack Percentage:</b> .....	.552 (36 K, 4 E, 58 TA) vs. Mississippi State, 11/3/1986
<b>Most Assists:</b> .....	.91 vs. Duke, 10/9/1992
<b>Most Service Aces:</b> .....	.21 vs. Ball State, 10/26/1984
<b>Most Block Solos:</b> .....	.25 vs. Hawaii, 12/11/1983
<b>Most Block Assists:</b> .....	.39 vs. Georgia, 11/9/1990
<b>Most Digs:</b> .....	149, vs. Notre Dame, 10/9/1987

### INDIVIDUAL RECORDS

### Match

<b>Most Kills:</b> .....	.36 Molly Dreisbach (vs. Mississippi State, 10/14/1994 & vs. LSU, 11/18/1994), Marsha Bond (vs. Texas, 12/10/1983), LaTanya Webb (vs. Louisville, 9/17/1997) and Sarah Spinner (vs. American, 11/27/2004)
<b>Most Attack Attempts:</b> .....	.80, Molly Dreisbach ..... (vs. Texas, 11/7/1994)
<b>Highest Attack Percentage (min. 10 attack attempts):</b> ..	1.000 .....
	(10 K, 0 E, 10 AA) Morgan Bergren ..... (vs. Arkansas, 11/29/2014)
<b>Most Assists:</b> .....	.82 ..... Jane Belanger (vs. Duke, 10/9/1992) and ..... Laura Linder (vs. Eastern Michigan, 9/15/1989)
<b>Most Service Aces:</b> .....	.7 ..... Jill Ackerman (vs. Florida State, 10/18/1985), ... Machel Elliott (vs. Eastern Kentucky, 9/18/1984), ..... Lori Erpinbeck (vs. Louisville, 9/14/1984)
<b>Most Digs:</b> ...	40, Ashley Dusek (at Auburn, 10/16/2015)
<b>Most Block Assists:</b> .....	.12 Gina Heustis (vs. Arkansas, 11/11/1994), Jenny Muzzey (vs. Georgia, 10/13/1995), Jaclyn Homan (vs. Tennessee, 11/14/1997) and Queen Nzenwa (vs. Auburn 10/26 and at Arkansas, 11/18/2007)
<b>Most Block Solos:</b> .....	.12

Lisa Bokovoy (vs. North Carolina, 9/27/1985)

### OPPONENT MATCH RECORDS

### Team

<b>Most Kills:</b> .....	.96, LSU (10/4/1992)
<b>Most Attack Attempts:</b> .....	.262, Florida (10/30/1987)
<b>Highest Attack Percentage:</b> .....	.500 (60 K, 10 E, 100 AA) Minnesota (9/17/1995)
<b>Most Assists:</b> .....	.87, Nebraska (9/22/1989)
<b>Most Service Aces:</b> .....	.20, Pittsburgh (10/17/1986)
<b>Most Block Solos:</b> .....	.19, Texas-Arlington (10/5/1985)
<b>Most Block Assists:</b> .....	.36, Tennessee (10/11/2006)
<b>Most Digs:</b> .....	144, Duke (11/26/1994)

### Individual

<b>Most Kills:</b> ..	.53, Priscilla Pacheco, Georgia (11/13/1994)
<b>Most Attack Attempts:</b> .....	.102 Priscilla Pacheco, Georgia (11/13/1994)
<b>Highest Attack Percentage:</b> .....	.778 (35 K, 0 E, 45 AA) Alexandra Oquendo, Georgia (10/8/2004)
<b>Most Assists:</b> .....	.84 Cindy Cox, Colorado (9/26/1987), Kristy Johnson, Georgia (10/13/1995)
<b>Most Service Aces:</b> .....	.7 Wendy Stammer, LSU (11/7/1986); Jill Kerkhoff, Georgia (9/7/1991) and Mary Catherine Aune, Alabama (9/16/2007)
<b>Most Block Solos:</b> .....	.9 Denise Lambert, Texas-Arlington (10/5/1985)
<b>Most Block Assists:</b>	14 Erica Hibben, Texas (9/27/1992)
<b>Most Digs:</b> .....	.36 ..... Christy Peters, Notre Dame (9/5/1992)

# KENTUCKY<sup>®</sup>

## VOLLEYBALL

### SINGLE MATCH TEAM RECORDS

#### THREE-SET

---

Kills	62, vs. Alabama, Nov. 11, 2018
Attempts	146, vs. Texas A&M, Nov. 22, 2013
Percentage	.548, two times, last vs. Loyola Chicago, Sept. 9, 2017
Assists	53, three times, last vs. Dayton, Aug. 31, 2018
Aces	13, vs. Texas A&M, Nov. 13, 2021
Digs	62, two times, last vs. Butler, Aug. 30, 2014
Solo Blocks	8, vs. Georgia, Oct. 29, 2010
Block Assists	27, vs Saint Louis, Sep. 10 2016
Total Blocks	19, at Mississippi State, Nov. 15, 2013

#### FOUR-SET

---

Kills	81, at Marquette, Sept. 10, 2017
Most Attempts	184, vs. Florida, Nov. 22, 2009
Highest Attack Percentage	.451, at Marquette, Sept. 10, 2017
Most Assists	75, at Marquette, Sept. 10, 2017
Most Service Aces	11, vs. Missouri, Sept. 30, 2018
Most Digs	83, vs. Oklahoma, Sept. 7, 2012
Most Block Solos	8, at Georgia, Oct. 21, 2011
Most Block Assists	30, at Ole Miss, Nov. 13, 2016
Most Total Blocks	20.5, at Georgia, Oct. 21, 2011

#### FIVE-SET

---

Kills	79, vs. LSU, Nov. 10, 2013
Most Attempts	200, at Ole Miss, Nov. 7, 2008
Highest Attack Percentage	.338, at Georgia, Oct. 28, 2012
Most Assists	76, vs. Tulsa, Aug. 27, 2011
Most Service Aces	10, at Florida, Oct. 10, 2008
Most Digs	99, vs. Dayton, Dec. 1, 2011
Most Block Solos	7, vs. Auburn, Nov. 27, 2015
Most Block Assists	32, at Missouri, Oct. 23, 2016
Most Total Blocks	19, two times, last vs. Auburn, Nov. 27, 2015



# KENTUCKY®

## VOLLEYBALL

### MISCELLANEOUS RECORDS

#### SINGLE-SEASON SCHOOL RECORDS BY CLASS

##### Senior School Records

<b>Sets Played</b> . . . . .	Machelle Elliott - 138 (1985)
<b>Kills</b> . . . . .	Marsha Bond - 874 (1983)
<b>Attack Attempts</b> . . . . .	Marsha Bond - 1,666 (1983)
<b>Attack Percentage</b> . . . . .	Emily Franklin - .416 (2017)
<b>Assists</b> . . . . .	Jane Belanger - 1,590 (1993)
<b>Service Aces</b> . . . . .	Lori Erpenbeck - 70 (1984)
<b>Block Solos</b> . . . . .	Marsha Bond - 148 (1983)
<b>Block Assists</b> . . . . .	Jill Ackerman - 131 (1986)
<b>Digs</b> . . . . .	BriAnne Sauer - 580 (2009)

##### Junior School Records

<b>Sets Played</b> . . . . .	Irene Smith - 140 (1985)
<b>Kills</b> . . . . .	Molly Dreisbach - 653 (1994)
<b>Attack Attempts</b> . . . . .	Molly Driesbach -1,623 (1994)
<b>Attack Percentage</b> . . . . .	Lisa Bokovoy - .389 (1987)
<b>Assists</b> . . . . .	Jane Belanger - 1,541 (1992)
<b>Service Aces</b> . . . . .	Irene Smyth - 56 (1985)
<b>Block Solos</b> . . . . .	Lori Erpenbeck - 74 (1983)
<b>Block Assists</b> . . . . .	Queen Nzenwa - 174 (2007)
<b>Digs</b> . . . . .	Stephanie Klefot - 608 (2011)

##### Sophomore School Records

<b>Sets Played</b> . . . . .	Jane Belanger - 133 (1991)
<b>Kills</b> . . . . .	Leah Edmond - 539 (2017)
<b>Attack Attempts</b> . . . . .	Leah Edmond 1,239 (2017)
<b>Attack Percentage</b> . . . . .	Madison Lilley - .460 (2018)
<b>Assists</b> . . . . .	Jane Belanger - 1,664 (1991)
<b>Service Aces</b> . . . . .	Krista Robinson - 47 (1992)
<b>Block Solos</b> . . . . .	Lisa Bokovoy - 41 (1986)
<b>Block Assists</b> . . . . .	Kaz Brown - 160 (2015)
<b>Digs</b> . . . . .	Ashley Dusek - 566 (2015)

##### Freshman School Records

<b>Sets Played</b> . . . . .	Lisa Bokovoy - 137 (1985)
<b>Assists</b> . . . . .	Sarah Rumely - 1,488 (2006)
<b>Service Aces</b> . . . . .	Krista Robinson - 67 (1991)
<b>Block Solos</b> . . . . .	Lisa Bokovoy - 80 (1985)
<b>Block Assists</b> . . . . .	Lauren Rapp - 130 (2007)
<b>Digs</b> . . . . .	Jenni Casper - 473 (2003)

#### KENTUCKY'S ALL-TIME RECORD BY MONTH

Year	Aug.	Sept.	Oct.	Nov.	Dec.	Total
1977	0-0	9-6	10-6	0-2	0-0	19-14
1978	0-0	7-10	11-5	13-2	0-5	32-22^
1979	0-0	7-2-1	21-7	8-4	0-4	35-18-1^
1980	0-0	9-1	18-3	11-1	1-3	39-8
1981	0-0	9-4	8-2	3-6	0-0	20-12
1982	0-0	4-4	11-8	6-2	0-0	21-14
1983	1-0	18-2	19-2	4-2	2-1	44-7
1984	0-0	8-3	9-1	4-4	0-0	21-8
1985	0-0	3-8	6-6	5-9	0-0	14-23
1986	0-0	9-3	6-6	7-3	0-0	22-12
1987	0-0	8-1	11-0	12-1	0-0	31-2
1988	0-0	12-1	7-4	6-4	1-1	26-7
1989	0-0	10-4	9-3	5-4	0-0	24-11
1990	0-0	11-4	4-5	7-2	0-1	22-12
1991	1-1	6-4	6-3	5-5	6-0	24-13
1992	0-0	10-3	7-3	7-2	1-1	25-9
1993	0-0	13-0	10-2	6-1	0-1	29-4
1994	0-0	5-9	5-5	3-7	0-0	13-21
1995	0-0	4-8	4-4	2-6	0-0	10-18
1996	1-2	4-8	5-4	2-6	0-0	12-20
1997	3-0	7-5	2-5	2-7	0-0	14-17
1998	0-0	10-5	5-3	1-6	0-0	16-14
1999	0-0	7-6	5-5	4-4	0-0	16-15
2000	0-0	4-8	0-9	2-3	0-0	6-21
2001	1-0	5-5	6-4	1-6	0-0	13-15
2002	1-2	6-4	2-6	4-6	0-0	13-18
2003	2-1	6-5	4-5	2-7	0-0	14-18
2004	0-0	9-4	3-7	0-7	0-0	12-18
2005	0-0	9-4	6-2	2-4	0-1	17-12
2006	1-0	8-4	5-4	5-3	0-1	19-12
2007	4-1	10-2	5-3	3-4	0-0	22-10
2008	2-1	11-1	8-1	5-2	0-1	26-6
2009	3-0	10-1	8-1	6-2	2-1	29-5
2010	0-2	8-5	5-4	4-2	0-1	17-14
2011	2-2	11-1	8-1	5-1	2-1	28-6
2012	4-1	5-5	6-2	6-2	1-1	22-11
2013	0-2	10-1	5-2	6-3	1-1	22-9
2014	3-0	9-2	7-2	7-1	1-1	27-6
2015	3-0	6-5	6-2	6-2	0-1	21-10
2016	2-1	8-3	7-1	5-2	1-1	23-8
2017	3-0	8-2	8-0	7-1	3-1	29-4
2018	2-3	7-1	8-0	8-0	1-1	26-5
2019	2-1	7-3	6-1	8-1	2-1	25-7
2020-21	COVID	COVID	4-0	COVID	COVID	24-1
2021	3-0	6-3	7-0	8-1	1-1	25-5
2022	1-1	6-4	7-1	6-1	2-1	22-8
2023	1-1	2-5	6-0	0-0	0-0	1-1
<b>Totals</b>	<b>46-22</b>	<b>361-179-1</b>	<b>332-150</b>	<b>229-151</b>	<b>28-31</b>	<b>1,008-531-1</b>
Pct.	.688	.667	.689	.598	.464	.654

#### 1,000 KILL CLUB (AT KENTUCKY)

1. Leah Edmond	1,978	2016-19	10. Lauren Rapp	1,280	2007-10
2. Molly Dreisbach	1,737	1992-95	11. Queen Nzenwa	1,261	2005-08
3. Lisa Bokovoy	1,657	1985-88	12. Eunice Thomas	1,214	1990-93
4. Sarah Spinner	1,565	2001-04	13. LaTanya Webb	1,207	1995-98
5. Whitney Billings	1,393	2010-13	14. Lauren O'Conner	1,204	2011-14
6. Krista Robinson	1,389	1991-93	15. Gina Heustis	1,197	1993-96
7. Kristen Batt	1,397	1999-02	16. Mara Eglitis	1,135	1992-95
8. Alli Stumler	1,386	2018-Pres.	17. Cathy DeBuono	1,076	1988-91
9. Katie Eiserman	1,358	1996-99	18. Kaz Brown	1,015	2014-17



## 2023-24 Kentucky Women's Volleyball Combined Team Statistics All games

### Game Records

Overall	Conference	Home	Away	Neutral
10 - 7	8 - 1	4 - 2	5 - 5	1 - 0

### Team Box Score

##	Player	SP	Attack					Set		Serve			Dig		Blocking					PTS		
			K	K/S	E	TA	PCT	A	A/S	SA	SE	SA/S	RE	DIG	DIG/S	BS	BA	TOT/S	BLK/S		BE	BHE
1	Wilson, Megan	50	134	2.68	64	402	.174	5	0.10	1	0	0.02	4	26	0.52	3	16	19	0.38	2	0	146.0
3	Williams, Jordyn	38	59	1.55	20	123	.317	1	0.03	4	13	0.11	0	8	0.21	1	37	38	1.00	3	0	82.5
4	Grome, Emma	66	30	0.45	7	70	.329	777	11.77	16	40	0.24	0	117	1.77	3	19	22	0.33	5	1	58.5
6	Beavin, Eleanor	66	1	0.02	0	4	.250	38	0.58	14	14	0.21	10	263	3.98	0	0	0	0.00	0	0	15.0
9	Walker, Riah	8	0	0.00	0	0	.000	0	0.00	0	2	0.00	1	8	1.00	0	0	0	0.00	0	0	0.0
10	Rutherford, Reagan	42	149	3.55	47	336	.304	3	0.07	8	15	0.19	4	86	2.05	1	36	37	0.88	1	0	176.0
11	Goetzinger, Elise	59	163	2.76	57	358	.296	1	0.02	6	17	0.10	0	20	0.34	5	42	47	0.80	5	0	195.0
12	Tuozzo, Molly	66	1	0.02	0	4	.250	14	0.21	17	33	0.26	6	136	2.06	0	1	1	0.02	0	0	18.5
13	Lamb, Erin	27	47	1.74	29	175	.103	0	0.00	0	2	0.00	5	13	0.48	1	6	7	0.26	2	0	51.0
15	Tealer, Azhani	60	135	2.25	33	273	.374	4	0.07	0	0	0.00	0	18	0.30	1	44	45	0.75	6	2	158.0
17	DeLeye, Brooklyn	64	217	3.39	65	561	.271	9	0.14	8	26	0.13	10	92	1.44	2	13	15	0.23	4	0	233.5
19	Whitworth, Audrey	59	0	0.00	0	2	.000	13	0.22	18	25	0.31	10	107	1.81	0	0	0	0.00	0	0	18.0
<b>KENTUCKY</b>		<b>66</b>	<b>936</b>	<b>14.18</b>	<b>322</b>	<b>2308</b>	<b>.266</b>	<b>865</b>	<b>13.11</b>	<b>92</b>	<b>187</b>	<b>1.39</b>	<b>61</b>	<b>894</b>	<b>13.55</b>	<b>17</b>	<b>214</b>	<b>124</b>	<b>1.88</b>	<b>28</b>	<b>3</b>	<b>1,152.0</b>
<b>Opponents</b>		<b>66</b>	<b>819</b>	<b>12.41</b>	<b>289</b>	<b>2180</b>	<b>.243</b>	<b>760</b>	<b>11.52</b>	<b>61</b>	<b>134</b>	<b>0.92</b>	<b>92</b>	<b>855</b>	<b>12.95</b>	<b>22</b>	<b>250</b>	<b>147</b>	<b>2.23</b>	<b>26</b>	<b>11</b>	<b>1,027.0</b>

### Team statistics

	UK	OPP
<b>ATTACK</b>		
Kills	936	819
Errors	322	289
Total Attacks	2308	2180
Attack Pct	.266	.243
Kills/Set	14.18	12.41
<b>SET</b>		
Assists	865	760
Attempts	2268	2150
Assist Pct	.381	.353
Assists/Set	13.11	11.52
<b>SERVE</b>		
Aces	92	61
Errors	187	134
Attempts	1481	1412
Serve Pct	.874	.905
Aces/Set	1.39	0.92
<b>SERVE RECEPTIONS</b>		
Errors	61	92
Errors/Set	0.92	1.39
Attempts	1278	1294
Reception Pct	.952	.999
<b>DEFENSE</b>		
Digs	894	855
Digs/Set	13.55	12.95
<b>BLOCKING</b>		
Block solo	17	22
Block Assist	214	250
Total Blocks	124	147
Blocks/Set	1.88	2.23
Block Errors	28	26
Ball handling errors	3	11
<b>ATTENDANCE</b>		
Total	18904	45282
Dates/Avg Per Date	6/3151	10/4528
Neutral Site #/Avg	1/157	-
Current win streak	0	-
Home win streak	0	-

### Team Results

Date	Opponent	Score	Score-by-set	Att.
08/25/2023	at Colorado St.	L 1-3	27-29,19-25,25-20,18-25	7687
08/26/2023	at Northern Colo.	W 3-1	25-22,25-14,22-25,25-14	1941
09/01/2023	Pittsburgh	L 0-3	14-25,21-25,22-25	5048
09/03/2023	at Pittsburgh	L 1-3	21-25,27-25,13-25,22-25	3867
09/08/2023	vs Houston	W 3-1	25-21,18-25,25-17,25-22	157
09/09/2023	at Purdue	L 2-3	23-25,25-19,22-25,25-12,16-18	2415
09/13/2023	at Louisville	L 0-3	19-25,23-25,18-25	12760
09/17/2023	at Nebraska	L 1-3	14-25,22-25,25-23,21-25	8531
* 09/22/2023	LSU	W 3-1	23-25,25-22,25-18,25-13	3533
* 09/24/2023	Tennessee	L 0-3	23-25,18-25,18-25	3412
* 09/29/2023	at Georgia	W 3-2	25-23,25-16,23-25,19-25,15-13	1375
* 10/01/2023	at Alabama	W 3-1	25-21,25-14,19-25,25-16	1240
* 10/06/2023	at Missouri	W 3-1	25-19,25-21,23-25,26-24	2921
* 10/08/2023	Ole Miss	W 3-1	25-14,26-28,25-10,25-11	2241
* 10/15/2023	at Tennessee	W 3-0	25-20,26-24,27-25	2545
* 10/20/2023	Mississippi St.	W 3-0	25-20,25-12,25-22	2426
* 10/22/2023	Arkansas	W 3-2	16-25,25-16,25-22,19-25,15-10	2244



## 2023-24 Kentucky Women's Volleyball Combined Team Statistics In Conference games

### Game Records

Overall	Conference	Home	Away	Neutral
8 - 1	8 - 1	4 - 1	4 - 0	0 - 0

### Team Box Score

##	Player	SP	Attack					Set		Serve			Dig			Blocking					PTS	
			K	K/S	E	TA	PCT	A	A/S	SA	SE	SA/S	RE	DIG	DIG/S	BS	BA	TOT/S	BLK/S	BE		BHE
1	Wilson, Megan	32	99	3.09	44	279	.197	3	0.09	0	0	0.00	3	18	0.56	2	10	12	0.38	1	0	106.0
3	Williams, Jordyn	24	42	1.75	14	85	.329	0	0.00	2	8	0.08	0	6	0.25	1	19	20	0.83	1	0	54.5
4	Grome, Emma	35	15	0.43	3	35	.343	442	12.63	8	16	0.23	0	72	2.06	2	9	11	0.31	2	0	29.5
6	Beavin, Eleanor	35	0	0.00	0	2	.000	19	0.54	8	8	0.23	5	160	4.57	0	0	0	0.00	0	0	8.0
9	Walker, Riah	1	0	0.00	0	0	.000	0	0.00	0	0	0.00	0	0	0.00	0	0	0	0.00	0	0	0.0
10	Rutherford, Reagan	11	32	2.91	9	71	.324	0	0.00	0	0	0.00	0	3	0.27	0	12	12	1.09	1	0	38.0
11	Goetzinger, Elise	35	92	2.63	35	208	.274	1	0.03	3	8	0.09	0	14	0.40	3	23	26	0.74	3	0	109.5
12	Tuozzo, Molly	35	1	0.03	0	2	.500	8	0.23	7	19	0.20	3	75	2.14	0	0	0	0.00	0	0	8.0
13	Lamb, Erin	8	8	1.00	4	38	.105	0	0.00	0	0	0.00	1	2	0.25	0	1	1	0.13	0	0	8.5
15	Tealer, Azhani	35	91	2.60	20	178	.399	3	0.09	0	0	0.00	0	15	0.43	0	26	26	0.74	1	2	104.0
17	DeLeye, Brooklyn	35	148	4.23	29	348	.342	5	0.14	4	15	0.11	5	84	2.40	1	4	5	0.14	0	0	155.0
19	Whitworth, Audrey	35	0	0.00	0	1	.000	9	0.26	13	16	0.37	8	73	2.09	0	0	0	0.00	0	0	13.0
<b>KENTUCKY</b>		<b>35</b>	<b>528</b>	<b>15.09</b>	<b>158</b>	<b>1247</b>	<b>.297</b>	<b>490</b>	<b>14.00</b>	<b>45</b>	<b>90</b>	<b>1.29</b>	<b>30</b>	<b>522</b>	<b>14.91</b>	<b>9</b>	<b>104</b>	<b>61</b>	<b>1.74</b>	<b>9</b>	<b>2</b>	<b>634.0</b>
<b>Opponents</b>		<b>35</b>	<b>417</b>	<b>11.91</b>	<b>162</b>	<b>1205</b>	<b>.212</b>	<b>390</b>	<b>11.14</b>	<b>30</b>	<b>59</b>	<b>0.86</b>	<b>45</b>	<b>462</b>	<b>13.20</b>	<b>11</b>	<b>116</b>	<b>69</b>	<b>1.97</b>	<b>11</b>	<b>8</b>	<b>516.0</b>

### Team statistics

	UK	OPP
<b>ATTACK</b>		
Kills	528	417
Errors	158	162
Total Attacks	1247	1205
Attack Pct	.297	.212
Kills/Set	15.09	11.91
<b>SET</b>		
Assists	490	390
Attempts	1213	1185
Assist Pct	.404	.329
Assists/Set	14.00	11.14
<b>SERVE</b>		
Aces	45	30
Errors	90	59
Attempts	806	709
Serve Pct	.888	.917
Aces/Set	1.29	0.86
<b>SERVE RECEPTIONS</b>		
Errors	30	45
Errors/Set	0.86	1.29
Attempts	650	716
Reception Pct	.954	.998
<b>DEFENSE</b>		
Digs	522	462
Digs/Set	14.91	13.20
<b>BLOCKING</b>		
Block solo	9	11
Block Assist	104	116
Total Blocks	61	69
Blocks/Set	1.74	1.97
Block Errors	9	11
Ball handling errors	2	8
<b>ATTENDANCE</b>		
Total	13856	8081
Dates/Avg Per Date	5/2771	4/2020
Neutral Site #/Avg	0/0	-
Current win streak	0	-
Home win streak	0	-

### Team Results

Date	Opponent		Score	Score-by-set	Att.
* 09/22/2023	LSU	W	3-1	23-25,25-22,25-18,25-13	3533
* 09/24/2023	Tennessee	L	0-3	23-25,18-25,18-25	3412
* 09/29/2023	at Georgia	W	3-2	25-23,25-16,23-25,19-25,15-13	1375
* 10/01/2023	at Alabama	W	3-1	25-21,25-14,19-25,25-16	1240
* 10/06/2023	at Missouri	W	3-1	25-19,25-21,23-25,26-24	2921
* 10/08/2023	Ole Miss	W	3-1	25-14,26-28,25-10,25-11	2241
* 10/15/2023	at Tennessee	W	3-0	25-20,26-24,27-25	2545
* 10/20/2023	Mississippi St.	W	3-0	25-20,25-12,25-22	2426
* 10/22/2023	Arkansas	W	3-2	16-25,25-16,25-22,19-25,15-10	2244