



SCHEDULE & RESULTS

9-6, 3-1 SEC

HOME: 7-2 AWAY: 2-2 NEUTRAL: 0-2

AUGUST (2-1)

27	vs. #2 Nebraska ^ [ESPN2]	L, 3-1
30	NORTHERN KENTUCKY	W, 3-0
31	RV WESTERN KENTUCKY	W, 3-1

SEPTEMBER (5-5)

1	MOREHEAD STATE	W, 3-0
6	#7 PENN STATE [SEC Network]	L, 3-2
7	JAMES MADISON	W, 3-0
8	BALL STATE	W, 3-0
13	at Southern Methodist	W, 3-0
14	vs. #7 Purdue	L, 3-1
18	#4 LOUISVILLE [ESPN]	L, 3-1
21	at #2 Stanford [ESPN2]	L, 3-1
27	at Auburn* [SEC Network]	L, 3-2
29	at #15 Florida* [ESPN]	W, 3-1

OCTOBER (2-0)

2	OKLAHOMA* [SEC Network]	W, 3-2
6	MISSOURI* [SEC Network]	W, 3-0
13	#7 TEXAS* [ESPN]	1 p.m. ET
16	at Tennessee*	6:30 p.m. ET
20	at Alabama*	3 p.m. ET
27	at Ole Miss*	3 p.m. ET

NOVEMBER (0-0)

1	at South Carolina*	7 p.m. ET
3	at Georgia*	2 p.m. ET
8	TEXAS A&M*	7 p.m. ET
10	LSU* [SEC Network]	4:30 p.m. ET
17	GEORGIA*	1:30 p.m. ET
20	MISSISSIPPI STATE*	7 p.m. ET
24	ARKANSAS* [SEC Network]	4 p.m. ET
27	at Missouri*	7 p.m. ET

Home matches, listed in **BOLD**, played in Rupp Arena
 * - SEC Match
 ^ - 2024 AVCA First Serve Showcase (Louisville, Ky.)



#12 KENTUCKY (9-6, 3-1)

GENERAL INFORMATION

Head Coach: Craig Skinner (20th)
 Record at UK: 454-153
 Career Record: Same
 AVCA Rank: 12
 2023: 21-8, 17-1 | NCAA Reg. Semi
 NCAA RPI: 17

CATEGORY LEADERS

K/S: Brooklyn DeLeye (4.34)
 B/S: Brooke Bultema (0.92)
 D/S: Molly Tuozzo (3.70)
 A/S: Emma Grome (10.28)
 Ace/S: Brooklyn DeLeye (0.50)
 Pct.: Brooke Bultema (.276)



#7 TEXAS (9-3, 4-0)

GENERAL INFORMATION

Coach: Jerritt Elliott (24th year)
 Record at TEX: 598-117
 Career Record: 648-129
 AVCA Rank: 7
 2023: 28-4, 17-1 B12 | NCAA Champs Pct.: Reagan Rutherford (.345)

CATEGORY LEADERS

K/S: Madisen Skinner (3.74)
 B/S: Marianna Singletary (1.52)
 D/S: Emma Halter (3.65)
 A/S: Averil Carlson (6.97)

MATCH INFORMATION

LOCATION

VENUE..... HISTORIC MEMORIAL COLISEUM (7,000)

BROADCAST

TV ESPN
 PLAY-BY-PLAY..... COURTNEY LYLE
 COLOR..... HOLLY MCPeAK

SERIES HISTORY

Texas leads series: 14-4
 Last meeting: Kentucky won, 3-1 | 2021 | NCAA Final
 Streak: UK has won 1 in a row
 Note: This is just the fourth meeting since 1995 ... There hasn't been a sweep in the series either way since 1990 ... Texas' last visit to UK was 2011 for an NCAA Regional Final

2024 SEASON CAT SCRATCHES

- Kentucky won the 2020 NCAA Volleyball National Championship with a 3-1 win over Texas, becoming the first SEC school to ever win the national title.
- 2024 is Craig Skinner's 20th season as the head coach at Kentucky. He is the second-longest tenured coach in the SEC (Mary Wise).
- Kentucky graduate and 2020 NCAA National Champion, Avery Skinner, was on the 2024 USA Olympic Team for volleyball and won a silver medal.
- UK has won seven-straight SEC Championships.
- Emma Grome and Brooklyn DeLeye returning AVCA All-Americans from 2023. Grome is a 2x All-American.
- Kentucky has qualified for 19-straight NCAA Tourneys
- UK began the season ranked No. 9 in the AVCA Coaches' Poll.
- Transferring into Kentucky is one player in 2024, Delaney Hogan, from Xavier
- Kentucky returns to Memorial Coliseum after an \$83 million facelift, the largest investment in women's athletics in Kentucky history.
- Kentucky liberos have won SEC Libero/Defensive Player of the Year in 11 of the last 13 years, including Eleanor Beavin in 2021.
- UK will play three ESPN matches, including vs. Louisville, vs. Texas and at Florida
- Brooklyn DeLeye was named the 2023 SEC Freshman of the Year and 2023 AVCA All-Region Freshman of the Year.
- Emma Grome was named the SEC Player of the Year for the league in 2022, marking the fifth-straight year and fourth-different UK player to win it since 2018.
- Craig Skinner won the 2020-21 AVCA National Coach of the Year award, becoming the second UK head coach to win the award (Kathy DeBoer).

2024 STATISTICAL LEADERS

KILLS



Brooklyn DeLeye
4.34 / set

PERCENTAGE



Brooke Bultema
276

BLOCKS



Brooke Bultema
0.92 / set

ASSISTS



Emma Grome
10.28 / set

DIGS



Molly Tuozzo
3.70 / set

ACES



Brooklyn DeLeye
0.50 / set



1

Megan Wilson
Senior
Kingwood, Texas
Outside Hitter



2

Ava Sarafa
Sophomore
Bloomfield Hills, Mich.
Setter



3

Delaney Hogan
Transfer (Xavier) // Senior
Ft. Wayne, Ind.
Middle Blocker



4

Emma Grome
Senior
Loveland, Ohio
Setter



5

Jordyn Dailey
RS-Freshman
Franklinton, North Carolina
Outside Hitter / Opposite



6

Eleanor Beavin
Senior
Louisville, Kentucky
Libero / DS



7

Haley Melby
Junior
Munster, Indiana
Outside Hitter



8

Brooke Bultema
RS-Freshman
Cincinnati, Ohio
Middle Blocker



10

Kennedy Washington
Freshman
Glenn Heights, Texas
Middle Blocker



12

Molly Tuozzo
Sophomore
The Woodlands, Texas
Libero / DS



13

Erin Lamb
Senior
Stewartville, Minn.
Outside Hitter



15

Hannah Benjamin
Freshman
Atlanta, Georgia
Outside Hitter



17

Brooklyn DeLeye
Sophomore
Topeka, Kansas
Outside Hitter



18

Lane Jenkins
Junior
Lexington, Ky.
Setter



20

Asia Thigpen
Freshman
Pittsboro, N.C.
Outside Hitter

PRONUNCIATION GUIDE

Ava SarafaSuh-ROFF-uh
Eleanor Beavin..... Bev (like Beverley)- IN
Molly Tuozzo..... TUZZ (like fuzz) - Oh
Brooklyn DeLeye..... Duh-LAY
Brooke Bultema..... BOLL-tuh-muh



Craig Skinner
Head Coach
(20th year)



Ben Josephson
Associate Head Coach
(2nd year)



Merideth Jewell
Assistant Coach
(3rd year)

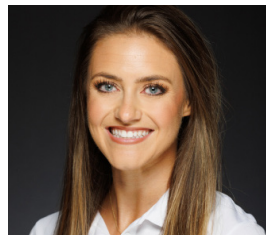

Madison Lilley
Assistant Coach
(2nd year)

2024 ROSTER

ALPHABETICAL					
No.	Name	Pos.	Ht.	Class	Hometown/High School Prev.
6	Eleanor Beavin	L	5-5	Sr.	Louisville, Ky./Mercy
15	Hannah Benjamin	OH	6-1	Fr.	Atlanta, Ga./Fideles Christian
8	Brooke Bultema	MB	6-3	RS-Fr.	Cincinnati, Ohio/Ursuline
5	Jordyn Dailey	OH/OPP	6-2	RS-Fr.	Franklinton, N.C./NC Academy
17	Brooklyn DeLeye	OH	6-2	So.	Topeka, Kansas/Washburn Rural
4	Emma Grome	S	5-9	Sr.	Loveland, Ohio/St. Ursula
3	Delaney Hogan	MB	6-0	Sr.	Ft. Wayne, Ind./Xavier
18	Lane Jenkins	S	5-9	Sr.	Versailles, Ky./Loyola-Chicago
13	Erin Lamb	OH	6-3	Sr.	Stewartville, Minn./Stewartville
7	Haley Melby	OH	6-1	Jr.	Munster, Ind./Munster
2	Ava Sarafa	S	6-0	RS-Fr.	Bloomfield Hills, Mich./Marian
20	Asia Thigpen	OH/L	5-11	Fr.	Pittsboro, N.C./Northwood
12	Molly Tuozzo	L/DS	5-7	So.	The Woodlands, Texas/The Woodlands
10	Kennedy Washington	MB	6-0	Fr.	Glenn Heights, Texas/Prestonwood
1	Megan Wilson	OH	6-4	Sr.	Kingwood, Texas/Oklahoma

NUMERICAL					
No.	Name	Pos.	Ht.	Class	Hometown/High School
1	Megan Wilson	OH	6-4	Sr.	Kingwood, Texas/Oklahoma
2	Ava Sarafa	S	6-0	RS-Fr.	Bloomfield Hills, Mich./Marian
3	Delaney Hogan	MB	6-0	Sr.	Ft. Wayne, Ind./Xavier
4	Emma Grome	S	5-9	Sr.	Loveland, Ohio/St. Ursula
5	Jordyn Dailey	OH/OPP	6-2	RS-Fr.	Franklinton, N.C./NC Academy
6	Eleanor Beavin	L/DS	5-5	Sr.	Louisville, Ky./Mercy
7	Haley Melby	OH	6-1	Jr.	Munster, Ind./Munster
8	Brooke Bultema	MB	6-3	RS-Fr.	Cincinnati, Ohio/Ursuline
10	Kennedy Washington	MB	6-0	Fr.	Glenn Heights, Texas/Prestonwood
12	Molly Tuozzo	L/DS	5-7	So.	The Woodlands, Texas/The Woodlands
13	Erin Lamb	OH	6-3	Sr.	Stewartville, Minn./Stewartville
15	Hannah Benjamin	OH	6-1	Fr.	Atlanta, Ga./Fideles Christian
17	Brooklyn DeLeye	OH	6-2	So.	Topeka, Kansas/Washburn Rural
18	Lane Jenkins	S	5-9	Sr.	Versailles, Ky./Loyola-Chicago
20	Asia Thigpen	OH/L	5-11	Fr.	Pittsboro, N.C./Northwood

COACHING STAFF

Head Coach: Craig Skinner (Ball State, 1993 - 20th season)
Associate Head Coach: Ben Josephson (Trinity Western, 2003 - 2nd season)
Assistant Coach: Merideth Jewell (Kentucky, 2018 - 3rd season)
Assistant Coach: Madison Lilley (Kentucky, 2021 - 2nd season)
Director of Operations: Kristen Vicini (Kentucky, 2015 - 9th season)

PRONUNCIATION GUIDE

Ava Sarafa.....Suh-ROFF-uh
 Eleanor Beavin..... Bev (like Beverley)- IN
 Molly Tuozzo..... TUZZ (like fuzz) - Oh
 Brooklyn DeLeye..... Duh-LAY
 Brooke Bultema..... BOLL-tuh-muh

BY CLASS

BY POSITION

<p>Freshmen - 3 Kennedy Washington, Hannah Benjamin, Asia Thigpen</p> <p>RS Freshmen - 3 Ava Sarafa, Jordyn Dailey, Brooke Bultema,</p>	<p>Sophomores - 2 Brooklyn DeLeye, Molly Tuozzo</p> <p>Juniors - 1 Haley Melby</p> <p>Seniors - 6 Emma Grome, Eleanor Beavin, Delaney Hogan, Erin Lamb, Lane Jenkins, Megan Wilson</p>	<p>Liberos/DS - 3 Eleanor Beavin, Molly Tuozzo, Asia Thigpen</p> <p>Setters- 3 Lane Jenkins, Emma Grome, Ava Sarafa</p>	<p>Outside Hitters - 7 Erin Lamb, Haley Melby, Megan Wilson, Jordyn Dailey, Brooklyn DeLeye, Hannah Benjamin, Asia Thigpen</p> <p>Middle Blockers - 4 Brooke Bultema, Kennedy Washington, Delaney Hogan</p>
---	---	---	---

General Information

Location..... Lexington, Ky.
 Founded..... 1865
 Enrollment..... 30,500
 Nickname..... Wildcats
 Colors..... Blue and White
 Conference..... Southeastern
 President..... Dr. Eli Capilouto
 Athletic Director..... Mitch Barnhart
 SWA..... Rachel Baker
 VB Administrator..... Katie Eiserman
 UK Faculty Rep..... Dr. Joseph Fink III
 Arena..... Memorial Coliseum
 Capacity..... 7,000

Coaching Staff

Head Coach..... Craig Skinner (20th Year)
 UK Record (Career).... 454-153 (Same)
 Alma Mater..... Ball State, 1993
 NCAA Appearances..... 19
 Associate Head Coach Ben Josephson (2nd)
 Alma Mater..... Trinity Western, 2003
 Assistant Coach..... Merideth Jewell (3rd)
 Alma Mater..... Kentucky, 2018
 Assistant Coach..... Madison Lilley (2nd)
 Alma Mater..... Kentucky, 2021
 Director of Operations .. Kristen Vicini (9th)
 Alma Mater..... Kentucky, 2015
 Volleyball Office Phone 859-257-2532

Team History

All-Time Record..... 1,034-543 (40 Years)
 First Year..... 1977
 NCAA Appearances..... 25
 (1983, '87, '88, '90, '92, '93, 2005, '06, '07, '08, '09, '10, '11, '12, '13, '14, '15, '16, '17, '18, '19, '20-21, '21, '22, '23)

2023 In Review

Record..... 21-8, 17-1 SEC (1st)
 2023 Final National Ranking..... 10
 2023 Postseason... NCAA Regional Semifinal
 Starters Returning/Lost..... 5/2
 Letterwinners Returning/Lost..... 12/6
 Newcomers..... 4

UK Athletics

Communications and Public Relations

Contact..... Chris Shoals
 Phone..... 513-312-2489
 E-Mail..... cmsh223@uky.edu
 Website..... UKathletics.com
 Address..... Joe Craft Center
 338 Lexington Avenue
 Lexington, Ky. 40506-0604

NOTES

MEDIA WEEKLY SCHEDULE

Monday - 10/7 - NCAA Mandatory off day // Big Blue Radio Call-In Show (Malones, Lexington, 7pm)
 Tuesday - 10/8 - OFF DAY
 Wednesday - 10/9 -Practice: 3:30-6pm ET (Memorial Coliseum)
 Thursday - 10/10 - Practice: 2:30-6pm ET (Memorial Coliseum)
 Friday - 10/11 - Practice: 3:15-6pm ET (Memorial Coliseum)
 Saturday - 10/12 - Practice: 11am ET-1pm ET (Memorial Coliseum)
 Sunday - 10/13 - Texas @ Kentucky, 1pm ET, ESPN | Serve/Pass: None

KENTUCKY INJURY REPORT

Hannah Benjamin (ACL) - Out for entire 2024 season. Suffered in practice in April leading up to Japan trip
Asia Thigpen (Knee) - Suffered in set 1 at SMU on Sept. 13. Missed six matches and returned vs. Mizzou
Erin Lamb (Non-Volleyball Related Medical Absense) - Out indefinitely. No timetable on return.

MEMORIAL COLISEUM FACELIFT

Kentucky played its entire 2023 home schedule at historic Rupp Arena in 2023 as Memorial Coliseum underwent an \$82 million renovation and restoration. The investment is the largest in Kentucky Athletics history for any female athletics project. The arena will be re-opened to the public on Aug. 30 in UK's home opener vs. NKU with the inclusion of the 2023 SEC Championship banner unveiling.

SKINNER'S TEAM TREND

In the last 6 years ... Kentucky's record during the months of:
 August and September – 65-34 (.660)
 October and November – 100-10 (.915)
 *This does not include the 2020-21 season due to the calendar being reshaped for COVID.

PLANES, TRAINS & AUTOMOBILES

Kentucky on the road in SEC play the past seven seasons:
2024: 1-1
2023: 9-0
2022: 7-2
2021: 8-1
2020-21: 11-1
2019: 9-0
2018: 9-0
2017: 9-1

Last 7+ seasons on the road dating back to 2017: 63-5 (.939)

LAST MATCH VS. TEXAS

Kentucky became the first school in the history of the Southeastern Conference to win a national championship in volleyball Saturday night, April 24, 2021, defeating Texas 3-1 (20-25, 25-18, 25-23, 25-22) in four sets at the CHI Health Center in Omaha.

Alli Stumler had a match-high 26 kills on Saturday, hitting .471 on 51 swings against one of the best blocking teams in the nation, showing her AVCA All-America First Team prowess. Stumler also had five digs, and closed out the NCAA National Championship match with a kill from the left side.

Madison Lilley had 53 assists in the match and the AVCA Player of the Year guided UK to a .349 hitting percentage Saturday, as she also logged a career-high and team-high 19 digs in the process. Lilley's stuff block in the fourth set put Kentucky up 21-19 and UK saw the match out from there.

2023 FINAL SEC STANDINGS

SCHOOL	CONF	OVR	H	A	N
Kentucky ^A	17-1	21-8	10-2	10-5	1-0
Tennessee	15-3	27-5	14-2	11-2	1-0
Arkansas	15-3	28-6	14-3	9-2	4-0
Auburn	10-8	20-10	10-5	7-4	3-1
Florida	10-8	19-10	9-7	9-3	1-0
Georgia	10-8	19-12	12-3	5-6	2-3
Missouri	9-9	18-13	11-4	5-8	2-1
Texas A&M	8-10	16-13	7-7	6-6	3-0
Mississippi St	6-12	13-15	10-4	1-10	2-1
LSU	6-12	11-17	6-7	2-9	3-1
South Carolina	5-13	11-16	8-6	2-10	1-0
Ole Miss	5-13	11-18	8-4	1-11	2-3
Alabama	1-17	11-18	5-8	3-9	3-1

2024 SEASON HONORS

Emma Grome Preseason All-SEC
 Bluegrass Battle All-Tournament Team
 Bluegrass Battle Tournament MVP
 SEC Co-Setter of the Week (9/30)
Eleanor Beavin Preseason All-SEC
Brooklyn DeLeye Preseason All-SEC
 AVCA First Serve Showcase All-Tourney Team
 Bluegrass Battle All-Tournament Team
Erin Lamb SMU All-Tournament Team
Megan Wilson SMU All-Tournament Team

2024 NCAA RPI TOP 30

No. School	Conf.	Overall	Road	Neutral	Home
1 Nebraska	Big Ten	14-1	2-1	1-0	11-0
2 Louisville	ACC	12-2	2-1	2-0	8-1
3 Pittsburgh	ACC	14-0	7-0	2-0	5-0
4 Penn St.	Big Ten	14-1	4-1	1-0	9-0
5 Stanford	ACC	11-2	5-2	2-0	4-0
6 Creighton	Big East	13-2	2-2	3-0	8-0
7 Texas	SEC	9-3	4-1	1-1	4-1
8 Wisconsin	Big Ten	9-4	3-2	1-2	5-0
9 TCU	Big 12	11-3	1-1	2-1	8-1
10 Kansas	Big 12	12-1	3-0	3-0	6-1
11 SMU	ACC	12-3	7-1	1-0	4-2
12 Southern California	Big Ten	11-3	2-2	1-0	8-1
13 Oregon	Big Ten	11-2	4-1	3-0	4-1
14 Auburn	SEC	13-2	1-1	3-0	9-1
15 Baylor	Big 12	10-4	1-1	0-0	9-3
16 Purdue	Big Ten	12-3	4-1	4-1	4-1
17 Kentucky	SEC	9-6	2-2	0-2	7-2
18 Utah	Big 12	13-2	4-1	3-0	6-1
19 North Carolina	ACC	12-1	2-1	2-0	8-0
20 Washington	Big Ten	13-1	5-1	4-0	4-0
21 Florida St.	ACC	11-3	4-3	1-0	6-0
22 Texas A&M	SEC	11-2	3-1	2-0	6-1
23 Minnesota	Big Ten	9-5	2-2	3-2	4-1
24 Dayton	A-10	14-1	5-0	5-1	4-0
25 Arizona St.	Big 12	14-2	3-2	6-0	5-0
26 Illinois	Big Ten	9-5	4-2	3-2	2-1
27 Georgia Tech	ACC	9-4	3-1	1-0	5-3
28 Ga. Southern	Sun Belt	12-1	2-1	2-0	8-0
29 Arkansas	SEC	13-2	3-2	4-0	6-0
30 Rice AAC	9-4	3-1	1-2	5-1	0-0

NOTES

RANKING THE RANKED

Kentucky has been ranked inside of the top-25 of the American Volleyball Coaches' Association Top-25 poll in 122 consecutive weeks. This is a program record for UK that spans seven complete seasons. The Wildcats finished the 2020-21 season ranked No. 1 after winning the NCAA National Championship.

UK is slotted #12 in the AVCA polls, and ended up playing matches against: #2 Nebraska, #3 Stanford, #4 Penn State, #5 Louisville and #10 Purdue in the non-conference.

The six SEC teams ranked were the most since at least 1982 to begin a season for the league.

JAPAN TRIP

Kentucky took its quad-annual overseas trip to Japan in April of 2024. The Wildcats played five matches over a six-day stretch with competitions in Japanese cities of Osaka, Kyoto, Shibuya and Asakusa. With the trip overseas, Kentucky was also able to get in the gym in Lexington to prepare for the trip with additional spring practices as all incoming players were folded into the mix for the exhibition matches.

All in all the trip encompassed 11 days.

YOU CAN'T DELAY DeLEVE

Kentucky outside hitter Brooklyn DeLeye is averaging 4.82 kills per set and 1.82 digs per set in SEC play this season with four-straight matches of 20+ kills, hitting .337 alongside seven aces.

GROME NAMED SEC CO-SETTER OF THE WEEK

Kentucky's first SEC weekly award of the season came Monday, Sept. 30 as Emma Grome was named the SEC Co-Setter of the Week. Grome passed Madison Lilley on Friday night with her 57th-career match of 40-plus assists as she went on to log 50 assists in the match. Grome recorded 10.67 assists per set on the weekend with a double-double, her third of the season, Sunday afternoon in Gainesville as the Wildcats beat the Gators in a top-15 showdown. Grome had 46 assists Sunday afternoon to go along with 11 digs. Grome now has six matches this season with 40+ assists.

SEC CHAMPIONSHIP WOMEN'S HISTORY HISTORY

Women's teams in the SEC who lead the history of the conference in consecutive titles:

(20) - Florida Volleyball ... 1991-2010

(11) - Florida Swimming ... 1986-1996

(10) - Arkansas Indoor Track ... (2015-Present)

(9) - Arkansas Cross Country ... (2013-2021)

(7) - KENTUCKY VOLLEYBALL ... (2017-Present)

VIEW FROM THE TOP OF THE TABLE

Kentucky has held first place **solo or shared** for 1,766 of the last 1,801 calendar days.

CHALLENGE REVIEW SYSTEM

Craig Skinner's challenge record in 2024

* Overall: 8/14 challenges won (.538); SEC challenges: 4/5 (.800)

Craig Skinner's challenge record in 2023

* Overall: 22/34 challenges won (.647); SEC challenges: 14/21 (.666)

KENTUCKY IN THE RPI WORLD

Here is the breakdown by wins and losses for Kentucky in 2024:

QUAD 1 (1-25): 1-6 | Best win in quadrant: at SMU (11) | Worst loss in quadrant: vs. Purdue (16)

QUAD 2 (26-50): 2-0 | Best win: at Florida (40) | Worst loss: none

QUAD 3 (51-100): 2-0 | Best win: vs. Oklahoma (52) | Worst loss: none

QUAD 4 (101+): 4-0 | Best win: vs. Western Kentucky (123) | Worst loss: none

KENTUCKY IN THE TRANSFER PORTAL

Incoming:

* Delaney Hogan // (From: Xavier)

Outgoing:

* Reagan Rutherford // (To: Texas)

* Elise Goetzinger // (To: Creighton)

* Jordyn Williams // (To: TCU)

HOW THE ROSTER WAS CONSTRUCTED

True recruits who are currently with Kentucky: 12 (Sarafa, Grome, Dailey, Beavin, Melby, Bultema, Washington, Tuozzo, Lamb, Benjamin, DeLeye, Thigpen)

Players who have entered Kentucky through the portal: 3 (Megan Wilson, Oklahoma; Lane Jenkins, Loyola-Chicago; Delaney Hogan, Xavier)

AVCA COACHES POLL

WEEK 6

RANK	SCHOOL	TOTAL POINTS	RECORD	PREVIOUS RANK
1	Pitt (61)	1525	14-0	1
2	Nebraska	1457	14-1	2
3	Penn State	1393	14-1	3
4	Louisville	1345	12-2	4
5	Stanford	1259	11-2	5
6	Creighton	1220	13-2	6
7	Texas	1140	9-3	7
8	Kansas	1076	12-1	8
9	Wisconsin	1034	9-4	9
10	Purdue	971	12-3	10
11	Oregon	897	11-2	11
12	Kentucky	770	9-6	13
13	Arizona State	714	14-2	15
14	Minnesota	658	9-5	12
15	SMU	603	12-3	17
16	USC	560	11-3	21
17	TCU	525	11-3	22
18	Baylor	509	10-4	14
19	Florida	482	10-4	18
20	Georgia Tech	435	9-4	19
21	Florida State	338	11-3	16
22	Dayton	255	14-1	23
23	BYU	184	9-5	20
24	Washington	165	13-1	25
25	Auburn	101	13-2	24

Receiving Votes: Arkansas 63; Utah 48; Texas A&M 45; Marquette 21; Virginia 10; Tennessee 7; Miami (FL) 5; South Dakota State 2

Teams UK has or will play listed in *ITALICS*

AVCA WEEKLY RANKINGS

Date	Ranking
PRESEASON	9
WEEK 1 (SEPT 2)	9 (+/- 0)
WEEK 2 (SEPT 9)	10 (-1)
WEEK 3 (SEPT 16)	11 (-1)
WEEK 4 (SEPT 23)	12 (-1)
WEEK 5 (SEPT 30)	13 (-1)
WEEK 6 (OCT 7)	12 (+1)
WEEK 7 (OCT 14)	
WEEK 8 (OCT 21)	
WEEK 9 (OCT 28)	
WEEK 10 (NOV 4)	
WEEK 11 (NOV 11)	
WEEK 12 (NOV 18)	
WEEK 13 (NOV 25)	
WEEK 14 (DEC 2)	

UNDER SKINNER

TOTAL WEEKS RANKED: 210
LAST TIME RANKED: CURRENT
MOST CONSECUTIVE RANKINGS: 121*, 12/6/15-PRES.
CURRENT STREAK: 121
HIGHEST-EVER RANKING: #1 (4/25/21; FINAL POLL)

*=CURRENT

NOTES

KENTUCKY IN THE NCAA TOURNAMENT AS OF RECENT

- 2023 - NCAA Regional Semifinal
- 2022 - NCAA Regional Semifinal
- 2021 - NCAA Second Round
- 2020 - NCAA National Champions
- 2019 - NCAA Regional Semifinal

SEC AWARD WINNERS

The Kentucky Volleyball team placed five players on the All-Southeastern Conference postseason team, the most of any team in the SEC and got two major individual awards. Kentucky freshman Brooklyn DeLeye was named the SEC Freshman of the Year and head coach Craig Skinner was named SEC Co-Coach of the Year, as there was a four-way tie for the SEC Coach of the Year voting. On the All-SEC Team, Kentucky had a league-high five players with Eleanor Beavin, DeLeye, Emma Grome, Reagan Rutherford and Azhani Tealer all earning spots on the 18-person team. Molly Tuozzo joined DeLeye on the All-SEC Freshman Team, which is comprised of seven players.

TEALER MAKES HISTORY

The SEC title for 2023 was not only Kentucky's seventh in a row, but additionally, Azhani Tealer became the first-ever Southeastern Conference student-athlete that is known to have won five SEC Championships with one team in a five-year window while playing in all five years.

SKINNER IN THE OLYMPICS

Former Wildcat and 2020 NCAA National Champion, Avery Skinner, was on the 2024 Paris Olympic Team for the United States, who took home a silver medal.

In her time at UK, Skinner averaged 3.11 kills per set with 355 total kills, hit .286, 0.67 digs per set and scored 885.5 points for an average of 3.35 per set. She only appeared in 26 total sets her sophomore season (2019) before rededicating herself to the sport for a senior season of 3.81 kills per set and using that as a launching pad for the sustained success.



SEC DOMINANCE

Since the start of the 2017 SEC season, during UK's seven-year run as champions, the Wildcats in SEC play are 110-10 (.914) in league matches.

KENTUCKY ON ESPN

The Wildcats will play three games on flagship ESPN this season, beginning on Sept. 18 with the annual Battle of the Bluegrass against Louisville at 7 p.m. ET. The Wildcats will travel to Florida on Sept. 29 for a 1 p.m. ET showdown on ESPN before another 1 p.m. ET match, this time against Texas in Lexington on October 13.

EMMA GROME SEC'S ELITE

Emma Grome won the SEC's Setter of the Week award six times in 2023, all during weeks of SEC action. That is the most of any setter in the conference. Of the six weeks she won SEC SOW, she was named SEC Player of the Week three of those times.

SEVENTH HEAVEN

Kentucky swept No. 9 Arkansas on Wednesday night, Nov. 22, 3-0 (25-19, 25-14, 26-24) at Barnhill Arena in Fayetteville, Arkansas to claim its seventh-straight Southeastern Conference championship.

KENTUCKY IN FIVE-SET MATCHES

2024: UK is 2-1 in five setters

- Auburn (A) - L, 3-2 | UK had a match point at 15-14 in the fifth set. Second reverse sweep for UK in 2024.
- Penn State (H) - L, 3-2 | UK was up 2-0. It was Kentucky's **first time** losing a 2-0 lead in any match since 2011 vs. Mizzou
- Oklahoma (H) - W, 3-2 | Kentucky led every point of the fifth set. First five-set win of the season

Kentucky was 2-2 in five-set matches in 2023:

- Purdue (A) - L, 3-2 | Led 13-12 in fifth set, lost 18-16
- Georgia (A) - W, 3-2 | Trailed 7-3 in the fifth set, won 15-13
- Arkansas (H) - W, 3-2 | Led 7-2, won 15-10
- Arkansas (N) - L, 3-2 | NCAA Regional Semifinal

LITTLE MISS 3,000

Emma Grome recorded her 3,000th-career assist, becoming the eighth player all-time at UK to achieve that mark with her first assist vs. Mizzou on Oct. 6. She was honored pre-match on Oct. 8 vs. Ole Miss with a ball presentation from head coach Craig Skinner.

KENTUCKY PICKED THIRD IN SEC PRESEASON POLL

The Southeastern Conference announced its 2024 preseason volleyball team and the Kentucky Volleyball team had three members of the team with senior setter Emma Grome, senior libero Eleanor Beavin and sophomore outside hitter Brooklyn DeLeye being voted to the 18-person team as chosen by the SEC head coaches. The SEC coaches also voted on the predicted order of finish in the league, with Kentucky taking the third position in the preseason vote behind favorites Texas who received all but one first-place vote and Florida. The Wildcats have won the last seven SEC titles dating back to the 2017 season and are the only SEC team to have won an NCAA Championship as a member of the league.

TOP PERFORMERS

2024 SEASON

TOTAL KILLS

Brooklyn DeLeye.....	243
Megan Wilson	124
Brooke Bultema.....	106
Erin Lamb.....	89

TOTAL ASSISTS

Emma Grome	586
Molly Tuozzo	57

TOTAL ACES

Brooklyn DeLeye.....	28
Erin Lamb.....	17
Eleanor Beavin.....	16
Molly Tuozzo.....	16

TOTAL DIGS

Molly Tuozzo.....	211
Emma Grome	120
Eleanor Beavin.....	113
Brooklyn DeLeye.....	87

TOTAL BLOCKS

Megan Wilson	50
Brooke Bultema.....	49
Jordyn Dailey.....	41
Emma Grome	25

TOTAL POINTS

Brooklyn DeLeye.....	280.0
Megan Wilson	153.5
Brooke Bultema.....	139.5
Erin Lamb.....	113.0

CATS NATIONAL RANKS

2024 TEAM STATS

STAT	VALUE	SEC	NAT'L
Hitting Pct.	.247	3	46
Assists/Set	12.18	4	110
Blocks/Set	1.96	13	191
Opp Hit. Pct.	.205	9	175
Aces/Set	1.88	3	30
Digs/Set	11.49	14	327
Kills/Set	12.98	14	99

INDIVIDUAL STATS

STAT/PLAYER	VALUE	SEC	NAT'L
Assists/Set			
Emma Grome	10.28	7	29
Kills/Set			
Brooklyn DeLeye	4.34	5	23
Blocks/Set			
Hitting Pct			

2024 DOUBLE-DOUBLES

Emma Grome (4)

44 assists, 12 digsvs. Western Kentucky (8/31)
 33 assists, 10 digs vs. James Madison (9/7)
 40 assists, 13 digs vs. Stanford (9/21)
 46 assists, 11 digsvs. Florida (9/29)

Brooklyn DeLeye (1)

21 kills, 10 digsvs. Auburn (9/27)
 25 kills, 10 digs vs. Oklahoma (10/3)

UK VS. RANKED TEAMS

Date	Team	Result
Aug. 27	#2 Nebraska (N)	L, 3-1
Sept. 6	#7 Penn State (H)	L, 3-2
Sept. 14	#7 Purdue (N)	L, 3-1
Sept. 18	#4 Louisville (H)	L, 3-1
Sept. 21	#2 Stanford (A)	L, 3-1
Sept. 29	#15 Florida (A)	W, 3-1

WHO LED THE CATS?

Kentucky Match Leaders (Includes Ties)

KILLS

26..... Brooklyn DeLeye vs. WKU
 25..... Brooklyn DeLeye vs. Oklahoma
 24..... Brooklyn DeLeye vs. Florida
 21..... Brooklyn DeLeye vs. Auburn

HITTING PERCENTAGE (MIN. 12 KILLS)

.625..... Erin Lamb vs. JMU
 .524..... Brooke Bultema vs. Florida
 .480..... Brooklyn DeLeye vs. WKU
 .435..... Brooklyn DeLeye vs. Ball State
 .435..... Erin Lamb vs. Purdue

BLOCKS

7 Jordyn Dailey vs. SMU
 6 Brooke Bultema Penn State
 5 Megan Wilson vs. Nebraska
 5 Emma Grome vs. Penn State
 5 Brooke Bultema vs. Stanford
 5 Jordyn Dailey vs. Florida

ASSISTS

53 Emma Grome vs. Penn State
 50 Emma Grome vs. Auburn
 46 Emma Grome vs. Florida
 44 Emma Grome vs. WKU

DIGS

23 Eleanor Beavin vs. Nebraska
 22 Molly Tuozzo vs. Ball State
 20 Molly Tuozzo vs. Oklahoma
 18 Molly Tuozzo vs. Auburn

ACES

6 Erin Lamb vs. Ball State
 4 Molly Tuozzo vs. Louisville
 4 Brooklyn DeLeye vs. JMU
 4 Brooklyn DeLeye vs. Auburn
 4 Molly Tuozzo vs. Oklahoma

THE LAST TIME

THE LAST TIME A KENTUCKY PLAYER...

Had 20 or more kills:	25, Brooklyn DeLeye vs. Oklahoma (10/2/24)
Had 25 or more kills:	25, Brooklyn DeLeye vs. Oklahoma (10/2/24)
Had 30 or more kills:	Leah Edmond (30) at Florida (11/17/19)
Had 35 or more kills:	Sarah Spinner (36) vs. American (11/27/94)
Recorded double-digit kills in five-straight matches:	Brooklyn DeLeye (Active)
Four or more players recorded double-digit kills:	Wilson, Melby, Bultema, DeLeye vs. Auburn (9/27/24)
Two players recorded 20 or more kills:	Brooklyn DeLeye (25) and Megan Wilson (20) vs. Alabama (10/1/23)
Hit .750 or better (Min. 10 attempts):	Madi Skinner (.923, 12 kills, 13 att.) vs. Northern Iowa (9/3/21)
Had 50 or more attacks:	Brooklyn DeLeye (52) vs. Oklahoma (10/2/24)
Had 80 or more attacks:	Molly Dreisbach (80) vs. Texas (11/7/94)
Had 20 or more digs:	Molly Tuozzo (20) vs. Oklahoma (10/2/24)
Had 30 or more digs:	Eleanor Beavin (30) vs. Arkansas (10/20/23)
Had 40 or more digs:	Ashley Dusek (40) at Auburn (10/16/15)
Had double-digit digs in 10+ straight matches:	Molly Tuozzo (Active)
Two players recorded double-digit digs:	Tuozzo / Grome vs. Oklahoma (10/2/24)
Had 60 or more assists:	Madison Lilley (63) vs. Washington (4/22/21)
Had 70 or more assists:	Elizabeth Koberstein (70) vs. Tulsa (8/27/11)
Registered back-to-back 60-assist matches:	Sarah Rumely vs. Cincinnati (11/24/06), vs. Ohio (11/30/06)
Had 7 or more blocks:	Elise Goetzinger at Arkansas (11/22/23)
Had 10 or more blocks:	Azhani Tealer vs. South Carolina (11/25/22)
Four players recorded five or more blocks:	Emily Franklin (10), Olivia Dailey (6) Kaz Brown (6), Darian Mack (5) at Ole Miss (11/14/16)
Had five or more aces in a match:	Molly Tuozzo (6) at Northern Colorado (8/26/23)
Two players recorded three or more aces:	Eleanor Beavin / Haley Melby vs. Penn State (9/6/24)
Recorded a double-double:	Brooklyn DeLeye vs. Oklahoma (10/2/24)
Recorded back-to-back double-doubles:	Brooklyn DeLeye vs. Florida and Oklahoma (9/29/24 and 10/2/24)
Two players recorded a double-double:	Brooklyn DeLeye and Emma Grome at Mizou (10/6/23)
Recorded 30 or more kills, 20+ digs:	Anni Thomasson (30 kills, 22 digs) vs. LSU (11/10/13)

BOLD = 2024 Season

THE LAST TIME KENTUCKY...

Had 65 or more kills in a match:	65 vs. Arkansas (12/7/23)
Had 75 or more kills in a match:	76 at Arkansas (10/8/22)
Had 100 or more kills in a match:	107, vs. Duke (10/9/92)
Had 65 or more kills in consecutive matches:	73, at Tennessee (10/26/12), 72, at Georgia (10/28/12)
Hit .350 or better in a match:	.358 vs. Florida (9/29/24)
Hit .400 or better in a match:	.412 vs. Ball State (9/8/24)
Hit .500 or better in a match:	.500 vs. Baylor (12/1/23)
Hit .400 or better in consecutive matches:	.400 vs. Creighton (9/3/22) and .518 vs. Southern Cal (9/3/22)
Had 75 or more digs in a match:	81 vs. Arkansas (12/7/23)
Had 100 or more digs in a match:	102, at LSU (11/11/05)
Had 75 or more digs or more in consecutive matches:	76, at LSU (9/21/12), 75 at Texas A&M (9/23/12)
Had 20 or more total blocks in a match:	27 vs. Indiana (9/14/19)
Had 15 or more total blocks in consecutive matches:	16.0, vs. Virginia (9/10/16), 16.5, vs. Saint Louis (9/10/16)
Had 10 or more aces in a match:	12 vs. Ball State (9/8/24)
Had 10 or more aces in consecutive matches:	14, vs. Western Kentucky (8/29/06), 12, at Syracuse (9/1/06)
Lost consecutive home matches:	Louisville and Nebraska (2022)
Lost consecutive road matches:	at Stanford and at Auburn (9/21/24 & 9/27/24)

BOLD = 2024 Season

UK'S RECORD WHEN

	All	SEC
Overall Record	9-6	3-1
Home Record	7-3	2-0
Road Record	2-2	1-1
Neutral Record	0-2	0-0
In August	2-1	0-0
In September	5-5	1-1
In October	2-0	2-0
In November	0-0	0-0
In December	0-0	0-0
In 3-set Matches	6-0	1-0
At Home	5-0	1-0
On the Road	1-0	0-0
Neutral	0-0	0-0
In 4-set Matches	2-4	1-0
At Home	1-1	0-0
On the Road	1-1	1-0
Neutral	0-2	0-0
In 5-set Matches	1-2	1-1
At Home	1-1	1-0
On the Road	0-1	0-1
Neutral	0-0	0-0
Winning Set One	9-3	3-1
Losing Set One	0-3	0-0
Winning Set Two	7-3	2-1
Losing Set Two	2-3	1-0
Winning Set Three	7-2	1-0
Losing Set Three	2-4	2-1
Winning Set Four	3-0	2-0
Losing Set Four	0-6	0-1
Winning Set Five	1-0	1-0
Losing Set Five	0-2	0-1
Hitting .200 or above	9-2	3-1
Hitting below .200	0-4	0-0
Outhitting opponent	8-0	2-0
Opponent outhits UK	1-6	1-1
Hitting pct. is even	0-0	0-0
More kills than opp.	8-3	2-1
Equal/Fewer kills	1-3	1-0
More assists than opp.	8-2	2-0
Equal/Fewer assists	1-4	1-1
More aces than opp.	8-4	2-1
Equal/Fewer aces	1-2	1-0
More digs than opp.	8-1	2-1
Equal/Fewer digs	1-5	1-0
More blocks than opp.	7-1	2-0
Equal/Fewer blocks	2-5	1-1
Against Top 25 opponents	1-5	1-0

COACHING STAFF



HEAD COACH CRAIG SKINNER

2020 NCAA National Champion
2020-21 AVCA National Coach of the Year
UK all-time winningest coach
Seven-time SEC Champion (2017, 2018, 2019, 2020-21, 2021, 2022, 2023)
17-straight NCAA Tournament appearances
2011 and 2020-21 AVCA All-South Region Coach of the Year
2015, 2017, 2018, 2020-21, 2023 SEC Coach of the Year
2006 USA Junior National Team Head Coach

Since being tabbed Kentucky's head coach in December 2004, Craig Skinner has rejuvenated the Kentucky volleyball program into national prominence and is the program's all-time winningest head coach. He will enter his 19th season in 2023.

He reached the pinnacle of the sport in April of 2021, winning the 2020 NCAA National Championship at the CHI Health Center in Omaha, Nebraska. In doing so, he became the head coach of the first volleyball team in Southeastern Conference history to win a national championship. He was named the AVCA's National Coach of the Year in 2020-21.

Skinner has directed the Wildcats to 19 consecutive NCAA Tournaments - a feat only nine other schools in the nation have achieved. That run includes eight Sweet Sixteen appearances since 2009, two Elite Eight appearances, the 2020 NCAA Final Four and back-to-back-to-back-to-back-to-back SEC titles in 2017, 2018, 2019, 2020-21 and 2021. Furthermore, the Wildcats have captured 17 or more victories in all 19 seasons under Skinner's direction, including tallying 20 or more wins in 14 of the last 16 seasons.

20TH SEASON
Record: 454-153
SEC Record: 289-71; NCAA Appearances: 19

Year	Record	SEC	Finish
2005	17-12	10-6	NCAA 1st
2006	19-12	11-9	NCAA 2nd
2007	22-10	13-7	NCAA 1st
2008	26-6	17-3	NCAA 1st
2009	29-5	17-3	NCAA Reg.
2010	17-14	11-9	NCAA 1st
2011	28-6	17-3	NCAA Reg.
2012	22-11	14-6	NCAA Reg.
2013	22-9	13-5	NCAA 2nd
2014	27-6	15-3	NCAA 2nd
2015	21-10	14-4	NCAA 1st
2016	23-8	15-3	NCAA 2nd
2017	29-4	17-1*	Elite Eight
2018	26-5	18-0*	NCAA Reg.
2019	25-7	16-2*	NCAA Reg.
2020-21	24-1	19-1*	Nat'l Champs
2021	25-5	17-1*	NCAA 2nd
2022	22-8	15-3*	NCAA Reg.
2023	21-8	17-1*	NCAA Reg.
2024	9-6	3-1	
Total	454-153	287-71	

*Conference Champion

SKINNER COACHING TREE

Name	Position (School)	Relationship
Jordan Armstrong	Assistant Coach (Akron)	Former Volunteer Assistant
Todd Chamberlain	Assistant Coach (Louisville)	Former Volunteer Assistant
Carly Cramer	Retired	Former Graduate Assistant
Ross Kessler	Assistant Coach (NIU)	Former Volunteer Assistant
Travis Magorien	Assistant Coach (Virginia)	Former Volunteer Assistant
Anders Nelson	Head Coach (Vanderbilt)	Former Volunteer Assistant
Robert Pulliza	Assistant Coach (Puerto Rico National Team)	Former Assistant
Fritz Rosenberg	Assoc. Head Coach (Miss. State)	Former Volunteer Assistant
Sarah Rumely	Head Coach (App St.)	Former Player
Lauren Steinbrecher	Head Coach (JMU)	Former Assistant
Keith Schunzel	Head Coach (Kennesaw State)	Former Assistant
Lindsey Walton	Former Head Coach (Oklahoma)	Former Assistant
Connor Zimmick	Assistant Coach (App. St.)	Former Graduate Assistant
Jeff Fiorenza	Assistant Coach (Texas A&M)	Former Volunteer Assistant
Merideth Jewell	Assistant Coach (Kentucky)	Former Player
Madison Lilley	Assistant Coach (Kentucky)	Former Player

SKINNER VS. ALL OPPONENTS

Opponent	Record	Opponent	Record	Opponent	Record
Alabama	25-5	Florida International	1-0	Morehead State	6-0
Albany	2-0	Florida State	0-4	Murray State	2-0
American	0-1	Georgetown	1-0	Nebraska	0-8
Arizona	0-1	Georgia	31-2	North Carolina	1-1
Arkansas	33-5	Georgia Southern	1-0	Northern Colorado	1-0
Arkansas State	1-0	Georgia Tech	2-0	Northern Illinois	1-0
Arkansas Little Rock	1-0	Houston	2-0	Northern Iowa	9-2
Auburn	31-4	Illinois	0-3	Northern Kentucky	1-0
Austin Peay	1-0	Indiana	2-1	Northwestern	1-1
Ball State	1-0	Indiana State	2-0	Oakland	1-0
Baylor	1-0	Iowa State	0-1	Ohio	5-1
Brown	1-0	IUPUI	1-0	Ohio State	2-1
Butler	1-0	James Madison	1-0	Ole Miss	28-4
BYU	1-0	Kansas	1-1	Oklahoma	1-1
Cal Poly	1-0	Kansas State	2-0	Oregon	1-1
Chattanooga	1-0	Kennesaw State	1-0	Penn State	0-2
Cincinnati	3-4	Liberty	1-0	Pepperdine	0-1
Clemson	1-0	Lipscomb	4-0	Pittsburgh	1-2
Cleveland State	2-0	Long Beach State	2-0	Portland	1-0
Colorado State	1-1	Louisville	9-8	Purdue	4-5
College of Charleston	1-0	Loyola - Chicago	3-0	Saint Louis	1-0
Connecticut	1-0	Loyola Marymount	1-0	San Diego	0-1
Creighton	4-5	LSU	27-10	San Diego State	0-1
Dayton	3-0	Marquette	2-3	Siena	1-0
Duquesne	2-0	Maryland	1-1	South Carolina	30-3
E. Tennessee State	3-0	Miami (OH)	1-0	Southeast Missouri	2-0
Eastern Illinois	1-0	Michigan	1-2	South Florida	1-0
Eastern Kentucky	2-0	Michigan State	2-1	Southern Cal	5-4
Florida	17-21	Minnesota	1-0	Southern Illinois	1-0
Florida Gulf Coast	1-0	Mississippi State	30-1	Southern Methodist	1-0
		Missouri	17-5	Stanford	1-1
				St. John's	0-1
				St. Mary's	1-0
				Syracuse	1-0
				Tennessee	23-10
				Tennessee State	1-0
				Texas	1-2
				Texas A&M	14-6
				Texas State	2-0
				Toledo	1-0
				Tulsa	1-0
				UNLV	1-0
				UT Martin	1-0
				Utah	1-1
				VCU	3-0
				Villanova	1-0
				Virginia	1-0
				Virginia Tech	2-0
				Washington	1-2
				Washington State	0-1
				West Virginia	1-0
				Western Carolina	5-0
				Western Kentucky	8-0
				Western Michigan	0-1
				Wichita State	1-1
				Wisconsin	0-4
				Wofford	1-0
				Wright State	1-1
				Wyoming	1-0
				Xavier	2-0

MEMORIAL COLISEUM

Historic Memorial Coliseum re-opened to the public on August 30, 2024 after a 15-month, \$83 million renovation project.

The Wildcats have compiled a 507-172 record, good for a .747 winning percentage in the facility.

In the last 20 seasons under Coach Skinner, Kentucky is an astounding 241-53 (.859) at home in both Rupp Arena (2023) and Memorial Coliseum.

It played host to NCAA Regionals in 2011, 2013, 2015 and 2017. Memorial also currently serves as the home court for the UK women's basketball and gymnastics teams. The storied gymnasium also housed some of the greatest moments in UK men's basketball history as its home for 26 seasons from 1950 to 1976.

MEMORIAL COLISEUM RECORDS

Record:493-170 (42nd year)
 Largest Crowd:..... 9,475 Kentucky vs. LSU (10-29-1993)

Team Records

Most Kills: 107, Kentucky vs. Duke (9-9-1992)
 Most Attacks:..... 252, Kentucky vs. Duke (9-9-1992)
 Most Block Solos: 7, twice, last, Kentucky vs. Auburn (11-27-2015)
 Most Block Assists: 39, Kentucky vs. Georgia (11-9-1990)
 Most Digs: 122, Kentucky vs. Arkansas State (9-25-1992)
 Most Assists: 91, Purdue vs. Houston (9-14-1996)
 Most Service Aces: 21, Kentucky vs. Ball State (10-26-1984)

Individual Records

Most Kills:53, Priscilla Pacheco, Georgia vs. Kentucky (11-13-1994)
 Most Attacks:102, Priscilla Pacheco, Georgia vs. Kentucky (11-13-1994)
 Highest Hitting Percentage: 1.000, Morgan Bergren, Arkansas vs. Kentucky (11-29-2014)
 Most Block Solos:12, Lisa Bokovoy, Kentucky vs. North Carolina (9-27-1985)
 Most Block Assists: 12, Jenny Muzzey, Kentucky vs. Georgia (10-13-1995)
12, Jaclyn Homan, Kentucky vs. Tennessee (11-14-1997)
 12, Queen Nzenwa, Kentucky vs. Auburn (10-26-2007)
12, Amanda Simmons, Louisville vs. Kentucky (9-1-2010)
 Most Digs: 35, BriAnne Sauer, Kentucky vs. Tennessee (10-21-2009)
 Most Assists: 87, Linda Menconi, Purdue vs. Houston (9-14-1996)
 Most Service Aces:7, Mary Catherine Aune, Alabama vs. Kentucky (9-16-2007)

ATTENDANCE FIGURES

TOP-10 KENTUCKY VOLLEYBALL CROWDS

- | | |
|--|--|
| 1. 9,475 vs. LSU10-29-1993 | 6. 4,464 vs. Nebraska.....12-9-2017 |
| 2. 7,828 vs. Hawai'i.....10-14-1983 | 7. 4,091..... vs. Florida 11-25-23* (Rupp) |
| 3. 5,236 vs. Florida.....11-1-2017 | 8. 4,022 vs. Texas12-9-2011 |
| 4. 5,081 vs. Auburn11-10-1991 | 9. 4,005 vs. ETSU12-1-2017 |
| 5. 5,048 vs. Pitt ..9-1-2023* (Rupp) | 10. 3,933 vs. Nebraska.....9-18-2022 |

YEAR-BY-YEAR ATTENDANCE AVERAGE UNDER SKINNER

2005.....488	2014.....1,523
2006.....973	2015.....1,738
2007.....896	2016.....1,399
2008.....856	2017.....2,252
2009.....1,493	2018.....2,128
2010.....1,316	2019.....2,064
2011.....1,421	2021.....1,997
2012.....1,727	2022.....2,523
2013.....1,489	2023.....2,996

MEMORIAL COLISEUM RECORD

Year	Record	Pct.
2024.....	7-2	.775
2023 (Rupp Arena) ...	10-2	.900
2022.....	12-5	.706
2021.....	13-2	.923
2020-21	10-0	1.000
2019.....	12-4	.750
2018.....	15-0	1.000
2017.....	16-2	.889
2016.....	11-2	.846
2015.....	10-4	.714
2014.....	16-4	.800
2013.....	14-4	.778
2012.....	13-2	.867
2011.....	17-2	.895
2010.....	13-4	.765
2009.....	14-2	.875
2008.....	16-3	.842
2007.....	11-3	.786
2006.....	13-2	.867
2005.....	7-5	.583
2004.....	6-7	.462
2003.....	6-5	.545
2002.....	7-6	.538
2001.....	6-7	.462
2000.....	3-8	.300
1999.....	8-6	.571
1998.....	7-5	.583
1997.....	6-7	.462
1996.....	10-8	.556
1995.....	5-5	.500
1994.....	8-5	.615
1993.....	17-1	.944
1992.....	14-1	.933
1991.....	8-7	.533
1990.....	16-3	.842
1989.....	12-5	.706
1988.....	12-2	.857
1987.....	15-0	1.000
1986.....	10-3	.769
1985.....	8-6	.571
1984.....	6-2	.750
1983.....	25-6	.806
1982.....	9-2	.818
1981.....	5-3	.625
1980.....	6-0	1.000
1979.....	10-3	.769
1978.....	7-4	.636
1977.....	2-2	.500
Totals.....	507-173	.767

UNDER SKINNER

Year	Record	Pct.
2024.....	7-2	.775
2023 (Rupp Arena) ...	10-2	.900
2022.....	12-5	.706
2021.....	13-2	.923
2020-21	10-0	1.000
2019.....	12-4	.7134
2018.....	15-0	1.000
2017.....	16-2	.941
2016.....	11-2	.846
2015.....	10-4	.714
2014.....	16-4	.800
2013.....	14-4	.778
2012.....	13-2	.867
2011.....	17-2	.895
2010.....	13-4	.765
2009.....	14-2	.875
2008.....	16-3	.842
2007.....	11-3	.786
2006.....	13-2	.867
2005.....	7-5	.583
Totals.....	249-514	.839

PLAYER BIOS

MEGAN WILSON

Senior • Outside Hitter • 6-4
Kingwood, Texas • Oklahoma
Communication



Season Averages

Kills	Blocks	Assists	Digs	Aces
2.18	0.88	0.05	0.63	0.09

Quick Hits

- Transferred in from Oklahoma after her sophomore season with the Sooners
- #1 on SC Top 10 for diving play on Sept. 22 vs. LSU, 2023- Averaged 3.64 kills/set and 4.60 points/set last in 2022 at Oklahoma
- All-Big 12 in 2022

Match-By-Match

DATE	Vs.	SP	K	E	TA	PCT.	A	SA	DIG	BS-BA	PTS.
8.27	#2 Nebraska	4	7	5	24	.083	0	0	3	1-4	10.0
8.30	Northern Kentucky	3	6	1	11	.455	0	0	0	0-3	7.5
8.31	Western Kentucky	4	5	2	17	.176	0	0	0	1-2	7.0
9.1	Morehead State	3	5	3	15	.133	0	0	0	0-4	7.0
9.6	#7 Penn State	5	10	3	28	.250	0	0	2	0-2	11.0
9.7	James Madison	3	9	1	19	.421	0	0	2	1-2	11.0
9.8	Ball State	3	7	1	16	.375	1	0	0	0-4	9.0
9.13	SMU	3	10	1	22	.409	1	0	0	0-0	12.0
9.14	#7 Purdue	4	12	2	23	.435	1	0	0	0-2	13.0
9.18	#4 Louisville	4	7	7	32	.000	0	1	6	0-3	9.5
9.21	#2 Stanford	4	9	3	27	.222	0	0	7	0-2	10.0
9.27	Auburn	5	12	6	35	.171	0	0	9	0-4	14.0
9.29	#15 Florida	4	9	3	28	.214	1	0	4	0-4	11.0
10.2	Oklahoma	5	6	5	29	.034	0	2	1	0-3	9.5
10.6	Mizzou	3	10	4	19	.316	1	0	2	0-4	12.0

Kentucky Personal Bests

Kills

Season: 12 , twice, last vs. Florida (9/29/24)
SEC: 12 vs. Florida (9/29/24)
Career: 20 at Alabama (10/1/23)
SEC: 20 at Alabama (10/1/23)

Percentage

Season: .455 vs. NKU (8/30/24)
SEC: .316 vs. Mizzou (10/6/24)
Career: .390 vs. Alabama (10/1/23)
SEC: .390 vs. Alabama (10/1/23)

Assists

Season: 1, four times, last vs. Mizzou (10/6/24)
SEC: 1, twice, last vs. Mizzou (10/6/24)
Career: 1, eight times, last vs. Mizzou (10/6/24)
SEC: 1, four times, last vs. Mizzou (10/6/24)

Digs

Season: 9 vs. Auburn (9/27/24)
SEC: 9 vs. Auburn (9/27/24)
Career: 9 vs. Auburn (9/27/24)
SEC: 9 vs. Auburn (9/27/24)

Aces

Season: 2 vs. Oklahoma (10/2/24)
SEC: 2 vs. Oklahoma (10/2/24)
Career: 2 vs. Oklahoma (10/2/24)
SEC: 2 vs. Oklahoma (10/2/24)

Blocks

Season: 5 vs. Nebraska (8/27/24)
SEC: 4, three times, last vs. Mizzou (10/6/24)
Career: 5, twice, last vs. Nebraska (8/27/24)
SEC: 5 vs. Ole Miss (10/8/23)

Miscellaneous Stats

Category	Season (UK Career)
Matches with 10 or more kills	4 (9)
Matches with 10 or more digs.....	0 (0)
Matches with 5 or more blocks	1 (2)
Double-doubles	0 (0)

Season Honors

2022 All-Big 12

Social Media Handles



@_.meganwilson

PLAYER BIOS

AVA SARAFa

RS-Freshman • Setter • 6-0
 Bloomfield Hills, Mich. • Marian HS
 Management



Season Averages

Kills	Blocks	Assists	Digs	Aces
0.00	0.00	0.00	0.11	0.22

Quick Hits

- Saw first-career action vs. Morehead State on Sept. 1, 2024
- Redshirted her freshman season of 2023
- Back-to-back-to-back state champion as the starting setter in Michigan’s largest high school division; Also team captain and MVP
- Ranked as the No. 2 overall player in the state of Michigan and the No. 1 setter in the state

Match-By-Match

DATE	Vs.	SP	K	E	TA	PCT.	A	SA	DIG	BS-BA	PTS.
9.1	Morehead State	1	0	0	0	.000	0	0	0	0-0	0.0
9.7	James Madison	1	0	0	0	.000	0	0	1	0-0	0.0
9.8	Ball State	1	0	0	0	.000	0	0	0	0-0	0.0
9.14	#7 Purdue	3	0	0	0	.000	0	0	0	0-0	0.0
9.18	#4 Louisville	2	0	0	0	.000	0	0	0	0-0	0.0
9.21	#2 Stanford	3	0	0	0	.000	0	2	1	0-0	2.0
9.27	Auburn	4	0	0	0	.000	0	0	0	0-0	0.0
9.29	#15 Florida	4	0	0	0	.000	0	1	0	0-0	1.0
10.2	Oklahoma	5	0	0	0	.000	0	1	1	0-0	1.0
10.6	Mizzou	3	0	0	0	.000	0	2	0	0-0	2.0

Personal Bests

Kills

Season:

SEC:

Career:

SEC:

Percentage

Season:

SEC:

Career:

SEC:

Blocks

Season:

SEC:

Career:

SEC:

Assists

Season:

SEC:

Career:

SEC:

Digs

Season: 1, twice, last vs. Stanford (9/21/24)

SEC:

Career: 1, twice, last vs. Stanford (9/21/24)

SEC:

Aces

Season: 2, twice, last vs. Mizzou (10/6/24)

SEC: 2 vs. Mizzou (10/6/24)

Career: 2, twice, last vs. Mizzou (10/6/24)

SEC: 2 vs. Mizzou (10/6/24)

Miscellaneous Stats

Category Season (Career)

Matches with 10 or more kills..... 0 (0)

Matches with 10 or more digs..... 0 (0)

Matches with 5 or more blocks..... 0 (0)

Double-doubles..... 0 (0)

Season Honors

Social Media Handles

@ava_sarafa



@avasarafa

PLAYER BIOS

DELANEY HOGAN

Senior • Middle Blocker • 6-0
 Ft. Wayne, Indiana • Xavier
 Master of Business Administration



Season Averages

Kills	Blocks	Assists	Digs	Aces
1.50	1.50	0.00	0.00	0.00

Quick Hits

- 2023 - All-BIG EAST
- 2023 - BIG EAST Weekly Honor Roll (Sept. 11, Oct. 9, Oct. 30, Nov. 6)
- 2023 - Xavier All-Tournament Team Selection
- 2020-21, 2021-22, 2022-23 All-BIG EAST Academic Team
- 2022 - All-BIG EAST Team
- 2022 - BIG EAST Weekly Honor Roll (Oct. 17)
- 2022 - Buffalo All-Tournament Team Selection
- 2021 (Spring) - BIG EAST Freshman of the Year
- 2021 (Spring) - All-BIG EAST Selection
- 2021 (Spring) - BIG EAST Freshman of the Week (March 23, Feb. 9)
- 2021 (Spring) - BIG EAST Weekly Honor Roll (Feb. 16)

Match-By-Match

DATE	Vs.	SP	K	E	TA	PCT.	A	SA	DIG	BS-BA	PTS.
9.1	Morehead State	1	3	0	4	.750	0	0	0	0-3	4.5
9.7	James Madison	1	0	0	2	.000	0	0	0	0-0	0.0

Personal Bests

Kills
 Season: 3 vs. Morehead St. (9/1/24)
 SEC:
 Career: 15 vs. Buffalo (9/8/23)
 SEC:

Assists
 Season:
 SEC:
 Career: 2 vs. DePaul (11/22/23)
 SEC:

Digs
 Season:
 SEC:
 Career: 5 vs. Seton Hall (10/7/23)
 SEC:

Aces
 Season:
 SEC:
 Career: 3 vs. Alabama State (8/27/23)
 SEC:

Miscellaneous Stats

Category	Season (Career)
Matches with 10 or more kills	0 (0)
Matches with 10 or more digs.....	0 (0)
Matches with 5 or more blocks	0 (0)
Double-doubles	0 (0)

Season Honors

Social Media Handles



@delaney_hogan.01

PLAYER BIOS

EMMA GROME

Senior • Setter • 5-9
 Loveland, Ohio • Ursula Academy
 Biomedical Engineering



Season Averages

Kills	Blocks	Assists	Digs	Aces
0.46	0.44	10.28	2.11	0.14

Quick Hits

- 2023 AVCA All-America
- '22 SEC Player of the Year / All-SEC / First soph. to win SEC POY since 2015 // AVCA All-American
- First in the NCAA and first in the SEC for assists per set
- 2023 All-SEC
- 2024 Bluegrass Battle MVP, All-Tournament Team
- 4-straight matches with 40+ assists
- SEC Setter of the Week (9/30/24)
- 2023, three-time winner of SEC Setter of the Week and SEC Player of the Week
- SEC Setter of the Week and Player of the Week (10/16)
- SEC Setter of the Week and Player of the Week (10/23)
- SEC Setter of the Week and Player of the Week (11/6)
- Three-straight double-doubles in SEC play from 10/1 to 10/8
- Led the Power Five in assists per set (12.03) in 2022

Match-By-Match

DATE	Vs.	SP	K	E	TA	PCT.	A	SA	DIG	BS-BA	PTS.
8.27	#2 Nebraska	4	2	1	6	.167	42	0	8	0-0	2.0
8.30	Northern Kentucky	3	1	0	3	.333	25	0	7	0-0	1.0
8.31	Western Kentucky	4	3	1	5	.400	44	2	12	0-0	5.0
9.1	Morehead St.	3	2	1	3	.333	27	0	9	0-2	3.0
9.6	#7 Penn State	5	1	0	4	.250	53	0	5	0-5	3.5
9.7	James Madison	3	1	0	2	.500	33	0	10	0-1	1.5
9.8	Ball State	3	0	1	1	-1.000	37	2	4	0-1	2.5
9.13	SMU	3	4	0	4	1.000	38	0	5	0-2	5.0
9.14	#7 Purdue	4	2	0	8	.250	39	0	6	0-1	2.5
9.18	#4 Louisville	4	1	0	1	1.000	39	0	9	0-1	1.5
9.21	#2 Stanford	4	2	1	4	.250	40	0	13	0-4	4.0
9.27	Auburn	5	0	0	1	.000	50	0	9	0-2	1.0
9.29	#15 Florida	4	3	1	7	.286	46	1	11	0-1	4.5
10.2	Oklahoma	5	3	0	6	.500	41	1	8	0-4	6.0
10.6	Mizzou	3	1	0	2	.500	32	2	4	0-1	3.5

Personal Bests

Kills

Season: 4 vs. SMU (9/13/24)
 SEC: 3, twice, last vs. Oklahoma (10/2/24)
 Career: 5 vs. Texas A&M (10/23/22)
 SEC: 5 vs. Texas A&M (10/23/22)

Assists

Season: 53 vs. Penn State (9/6/24)
 SEC: 50 vs. Auburn (9/27/24)
 Career: 63, twice, last at Arkansas (10/8/22)
 SEC: 63, twice, last at Arkansas (10/8/22)

Digs

Season: 13 vs. Stanford (9/21/24)
 SEC: 11 vs. Florida (9/29/24)
 Career: 21 vs. Arkansas (10/22/21)
 SEC: 21 vs. Arkansas (10/22/21)

Aces

Season: 2, three times, last vs. Mizzou (10/6/24)
 SEC: 2 vs. Mizzou (10/6/24)
 Career: 6 vs. Ole Miss (10/12/22)
 SEC: 6 vs. Ole Miss (10/12/22)

Blocks

Season: 5 vs. Penn State (9/6/24)
 SEC: 4 vs. Oklahoma (10/2/24)
 Career: 6, three times, at Arkansas (11/22/23)
 SEC: 6, three times, at Arkansas (11/22/23)

Miscellaneous Stats

Category	Season (Career)
Matches with 30 or more assists.....	13 (96)
Matches with 40 or more assists.....	7 (58)
Matches with 50 or more assists.....	2 (26)
Matches with 60 or more assists.....	0 (2)
Matches with 10 or more digs.....	3 (21)
Matches with 5 or more blocks.....	1 (4)
Double-doubles.....	4 (22)

Season Honors

Preseason All-SEC
 Bluegrass Battle All-Tournament Team
 Bluegrass Battle MVP
 SEC Co-Setter of the Week (9/30)

Social Media Handles

@EmmaGrome
 @EmmaGrome

@EGrome

PLAYER BIOS

JORDYN DAILEY

R5-Freshman • Outside Hitter/Opposite • 6-2
Franklinton N.C. • NC Academy for Learning and
Enrichment

Pre-Management



Season Averages

Kills	Blocks	Assists	Digs	Aces
1.28	0.89	0.04	0.28	0.00

Quick Hits

- Redshirted her freshman season of 2023
- Competed at the USA Volleyball Nationals
- Was a member of the 2022 Under Armor Next Camp in June of this summer
- Her club team, Chapel Hill Volleyball, qualified in open led by her explosive offensive production
- Family has a long tradition of athletics with relatives competing in several NCAA sports at North Carolina, TCU, Michigan the Seattle Seahawks and the Cincinnati Bengals

Match-By-Match

DATE	Vs.	SP	K	E	TA	PCT.	A	SA	DIG	BS-BA	PTS.
8.27	#2 Nebraska	4	1	2	10	-.100	1	0	0	1-3	3.5
8.30	Northern Kentucky	2	5	1	7	.571	0	0	0	0-2	6.0
8.31	Western Kentucky	2	2	2	7	.000	1	0	1	0-1	2.5
9.1	Morehead State	1	3	1	5	.400	0	0	0	0-1	3.5
9.6	#7 Penn State	3	1	1	6	.000	0	0	0	0-1	1.5
9.7	James Madison	3	4	4	12	.000	0	0	0	0-4	6.0
9.13	SMU	3	4	3	13	.077	0	0	1	1-6	8.0
9.14	#7 Purdue	3	2	0	10	.200	0	0	3	0-1	2.5
9.18	#4 Louisville	4	3	3	15	.000	0	0	0	1-1	4.5
9.24	#2 Stanford	4	8	1	12	.583	0	0	1	0-4	10.0
9.27	Auburn	5	7	1	14	.429	0	0	2	0-3	8.5
9.29	#15 Florida	4	4	1	11	.273	0	0	3	0-5	6.5
10.2	Oklahoma	5	9	1	17	.471	0	0	1	0-4	11.0
10.6	Mizzou	3	6	2	14	.286	0	0	1	0-2	7.0

Personal Bests

Kills

Season: 9 vs. Oklahoma (10/2/24)
SEC: 9 vs. Oklahoma (10/2/24)
Career: 9 vs. Oklahoma (10/2/24)
SEC: 9 vs. Oklahoma (10/2/24)

Percentage

Season: .583 vs. Stanford (9/21/24)
SEC: .471 vs. Oklahoma (10/2/24)
Career: .583 vs. Stanford (9/21/24)
SEC: .471 vs. Oklahoma (10/2/24)

Blocks

Season: 7 vs. SMU (9/13/24)
SEC: 5 vs. Florida (9/29/24)
Career: 7 vs. SMU (9/13/24)
SEC: 5 vs. Florida (9/29/24)

Assists

Season: 1, twice, last vs. Western Kentucky (8/31/24)
SEC:
Career: 1, twice, last vs. Western Kentucky (8/31/24)
SEC:

Digs

Season: 3, twice, last vs. Florida (9/29/24)
SEC: 3 vs. Florida (9/29/24)
Career: 3, twice, last vs. Florida (9/29/24)
SEC: 3 vs. Florida (9/29/24)

Aces

Season:
SEC:
Career:
SEC:

Miscellaneous Stats

Category	Season (Career)
Matches with 10 or more kills	0 (0)
Matches with 10 or more digs	0 (0)
Matches with 5 or more blocks	2 (2)
Double-doubles	0 (0)

Season Honors

Social Media Handles



@jordyn_teresa

PLAYER BIOS

ELEANOR BEAVIN

Senior • Libero / DS • 5-5
 Louisville, Ky. • Mercy
 Kinesiology



Season Averages

Kills	Blocks	Assists	Digs	Aces
0.04	0.00	0.32	1.98	0.28

Quick Hits

- 2021 SEC Defensive Player of the Year
- 2021 SEC All-Freshman Team
- Recorded her 1,000th-career dig on Oct. 15 at #10 Tennessee in a 3-0 win
- All-SEC
- Double-figure digs in every match the 2023 season but one
- 2022, 2023 and 2024 Preseason All-SEC

Match-By-Match

DATE	VS.	SP	K	E	TA	PCT.	A	SA	DIG	BS-BA	PTS.
8.27	#2 Nebraska	4	0	0	1	.000	4	0	23	0-0	0.0
8.30	Northern Kentucky	3	0	0	0	.000	3	3	9	0-0	3.0
8.31	Western Kentucky	4	0	0	0	.000	2	1	5	0-0	1.0
9.1	Morehead State	3	1	0	1	1.000	2	2	1	0-0	3.0
9.6	#7 Penn State	5	0	0	0	.000	0	3	13	0-0	3.0
9.7	James Madison	3	0	0	0	.000	0	1	6	0-0	1.0
9.8	Ball State	3	0	0	0	.000	0	2	2	0-0	2.0
9.13	SMU	3	0	0	0	.000	2	2	3	0-0	2.0
9.14	#7 Purdue	4	1	0	1	1.000	0	0	11	0-0	1.0
9.18	#4 Louisville	4	0	0	0	.000	1	0	13	0-0	0.0
9.21	#2 Stanford	4	0	0	0	.000	0	0	6	0-0	0.0
9.27	Auburn	5	0	0	0	.000	1	0	4	0-0	0.0
9.29	#15 Florida	4	0	0	0	.000	1	1	7	0-0	1.0
10.2	Oklahoma	5	0	0	0	.000	2	0	4	0-0	0.0
10.6	Mizzou	3	0	0	0	.000	0	1	6	0-0	1.0

Personal Bests

Kills

Season: 1, twice, last vs. Purdue (9/14/24)
 SEC:
 Career: 1, three times, last vs. Purdue (9/14/24)
 SEC: 1 at LSU (10/27/23)

Assists

Season: 4 vs. Nebraska (8/27/24)
 SEC: 2 vs. Oklahoma (10/2/24)
 Career: 9 vs. Louisville (9/14/22)
 SEC: 8 at Arkansas (10/8/22)

Digs

Season: 23 vs. Nebraska (8/27/24)
 SEC: 7 vs. Florida (9/29/24)
 Career: 30 vs. Arkansas (10/22/23)
 SEC: 30 vs. Arkansas (10/22/23)

Aces

Season: 3 vs. Northern Kentucky (8/30/24)
 SEC: 1, twice, last vs. Mizzou (10/26/24)
 Career: 5 vs. Texas A&M (11/13/21)
 SEC: 5 vs. Texas A&M (11/13/21)

Miscellaneous Stats

Category	Season (Career)
Matches with 10 or more kills	0 (0)
Matches with 10 or more digs	4 (80)
Matches with 5 or more blocks	0 (0)
Double-doubles	0 (0)

Season Honors

SEC All-Preseason Team

Social Media Handles



@EleanorBeavin



PLAYER BIOS

HALEY MELBY

Junior • Outside Hitter • 6-1
Munster, Indiana • Munster HS



Season Averages

Kills	Blocks	Assists	Digs	Aces
1.10	0.10	0.03	0.23	0.13

Quick Hits

- Had a career-high in kills (9) and blocks (4) in UK's 3-1 win at Mississippi State on Nov. 11, 2022
- One of only 2 true freshman on UK's roster in 2022

Match-By-Match

DATE	Vs.	SP	K	E	TA	PCT.	A	SA	DIG	BS-BA	PTS.
8.30	Northern Kentucky	2	3	2	7	.143	0	1	0	0-0	4.0
8.31	Western Kentucky	2	0	0	0	.000	0	1	0	0-0	1.0
9.1	Morehead State	3	6	0	17	.353	0	0	2	0-1	6.5
9.6	#7 Penn State	4	0	0	0	.000	0	3	0	0-0	3.0
9.7	James Madison	3	1	1	5	.000	0	0	0	0-0	0.0
9.8	Ball State	2	2	0	2	1.000	0	0	0	0-0	2.0
9.13	SMU	2	0	0	0	.000	0	0	0	0-0	0.0
9.14	#7 Purdue	3	0	0	0	.000	0	0	1	0-1	0.5
9.18	#4 Louisville	1	0	0	0	.000	0	0	1	0-0	0.0
9.21	#2 Stanford	1	1	2	6	-.167	0	0	0	0-0	1.0
9.27	Auburn	5	10	6	33	.121	0	0	1	0-0	10.0
9.29	#15 Florida	4	8	1	16	.438	0	0	2	0-0	8.0
10.2	Oklahoma	5	10	6	25	.160	1	0	1	0-1	10.5
10.6	Mizzou	3	3	1	16	.125	0	0	0	0-1	3.5

Personal Bests

Kills

Season: 10, twice, last vs. Oklahoma (10/2/24)
SEC: 10, twice, last vs. Oklahoma (10/2/24)
Career: 10, twice, last vs. Oklahoma (10/2/24)
SEC: 10, twice, last vs. Oklahoma (10/2/24)

Percentage

Season: .438 vs. Florida (9/27/24)
SEC: .438 vs. Florida (9/27/24)
Career: .538 vs. Southern Cal (9/3/22)
SEC: .438 vs. Florida (9/27/24)

Blocks

Season: 1, four times, last vs. Mizzou (10/6/24)
SEC: 1, twice, last vs. Mizzou (10/6/24)
Career: 4 at Mississippi State (11/11/22)
SEC: 4 at Mississippi State (11/11/22)

Assists

Season: 1 vs. Oklahoma (10/2/24)
SEC: 1 vs. Oklahoma (10/2/24)
Career: 1, three times, last vs. Oklahoma (10/2/24)
SEC: 1 vs. Oklahoma (10/2/24)

Digs

Season: 2, twice, last vs. Florida (9/29/24)
SEC: 2 vs. Florida (9/29/24)
Career: 3, twice, last vs. Ole Miss (10/12/22)
SEC: 3, twice, last vs. Ole Miss (10/12/22)

Aces

Season: 1, twice, last vs. Western Kentucky (8/31/24)
SEC:
Career: 1, twice, last vs. Western Kentucky (8/31/24)
SEC:

Miscellaneous Stats

Category	Season (Career)
Matches with 10 or more kills	2 (2)
Matches with 10 or more digs	0 (0)
Matches with 5 or more blocks	0 (0)
Double-doubles	0 (0)

Season Honors

Social Media Handles



PLAYER BIOS

BROOKE BULTEMA

RS-Freshman • Middle Blocker • 6-3
Cincinnati, Ohio • Ursuline
Agricultural and Medical Biotechnology



Season Averages

Kills	Blocks	Assists	Digs	Aces
2.00	0.92	0.04	0.30	0.13

Quick Hits

- 2024 Bluegrass Battle All-Tournament Team
- Suffered an ankle injury in practice of week 2, which led to a redshirt of the 2023 season
- Member of the AVCA Under Armor All-American Team
- GGCL Player of the Year in 2022
- Volleyball Magazine top-50 ranked player in the country
- In senior season at Ursuline, was first in blocks and kills for her conference, high of 25 kills in a match and had a match where she hit .666 with 23 kills and one error on 33 swings

Match-By-Match

DATE	Vs.	SP	K	E	TA	PCT.	A	SA	DIG	BS-BA	PTS.
8.27	#2 Nebraska	4	4	5	12	-.083	0	2	1	1-2	8.0
8.30	Northern Kentucky	2	4	2	7	.286	0	1	2	1-3	7.5
8.31	Western Kentucky	4	11	3	23	.348	0	1	1	1-3	14.5
9.1	Morehead State	2	5	0	7	.714	0	0	0	0-3	6.5
9.6	#7 Penn State	5	8	4	17	.235	0	0	1	0-6	11.0
9.7	James Madison	1	2	0	3	.667	0	0	1	0-0	2.0
9.8	Ball State	3	8	2	11	.545	0	0	0	0-3	9.5
9.13	SMU	3	6	2	11	.384	1	2	2	0-1	8.5
9.14	#7 Purdue	4	5	3	15	.133	1	0	1	0-2	6.0
9.18	#4 Louisville	4	11	3	21	.381	0	0	0	0-4	13.0
9.21	#2 Stanford	4	7	5	19	.105	0	1	2	0-5	10.5
9.27	Auburn	5	10	2	21	.381	0	0	4	0-3	11.5
9.29	#15 Florida	4	13	2	21	.524	0	0	0	1-1	14.5
10.2	Oklahoma	5	5	9	18	-.222	0	0	0	0-5	7.5
10.6	Mizzou	3	7	3	15	.267	0	0	1	0-4	9.0

Kentucky Personal Bests

Kills

Season: 13 vs. Florida (9/29/24)
SEC: 13 vs. Florida (9/29/24)
Career: 13 vs. Florida (9/29/24)
SEC: 13 vs. Florida (9/29/24)

Percentage

Season: .714 vs. Morehead State (9/1/24)
SEC: .524 vs. Florida (9/29/24)
Career: .714 vs. Morehead State (9/1/24)
SEC: .524 vs. Florida (9/29/24)

Blocks

Season: 6 vs. Penn State (9/6/24)
SEC: 5 vs. Oklahoma (10/2/24)
Career: 6 vs. Penn State (9/6/24)
SEC: 5 vs. Oklahoma (10/2/24)

Assists

Season: 1, twice, last vs. Purdue (9/14/24)
SEC:
Career: 1, twice, last vs. Purdue (9/14/24)
SEC:

Digs

Season: 4 vs. Auburn (9/27/24)
SEC: 4 vs. Auburn (9/27/24)
Career: 4 vs. Auburn (9/27/24)
SEC: 4 vs. Auburn (9/27/24)

Aces

Season: 2, twice, last vs. SMU (9/13/24)
SEC:
Career: 2, twice, last vs. SMU (9/13/24)
SEC:

Miscellaneous Stats

Category	Season (UK Career)
Matches with 10 or more kills	4 (4)
Matches with 10 or more digs	0 (0)
Matches with 5 or more blocks	3 (3)
Double-doubles	0 (0)

Season Honors

Bluegrass Battle All-Tournament Team

Social Media Handles

@brooke_bultema



@brooke.b2

PLAYER BIOS

KENNEDY WASHINGTON

Freshman • Middle Blocker • 6-0
 Glenn Heights, Texas • Prestonwood
 Media Arts and Studies



Personal Bests

Kills

Season: 8 vs. Ball State (9/8/24)

SEC:

Career: 8 vs. Ball State (9/8/24)

SEC:

Percentage

Season: .462 vs. Ball State (9/8/24)

SEC:

Career: .462 vs. Ball State (9/8/24)

SEC:

Blocks

Season: 6 vs. Morehead State (9/1/24)

SEC:

Career: 6 vs. Morehead State (9/1/24)

SEC:

Assists

Season:

SEC:

Career:

SEC:

Digs

Season:

SEC:

Career:

SEC:

Aces

Season: 1 vs. Morehead State (9/1/24)

SEC:

Career:

SEC:

Miscellaneous Stats

Category

Season (Career)

Matches with 10 or more kills..... 0 (0)

Matches with 10 or more digs.....0 (0)

Matches with 5 or more blocks..... 0 (0)

Double-doubles..... 0 (0)

Season Honors

Season Averages

Kills	Blocks	Assists	Digs	Aces
1.50	0.64	0.00	0.00	0.07

Quick Hits

- 2021 14-5A Newcomer of the Year
- 2021 14-5A All-District Academic and was on the 2022 Tournament on the Bay All-Tournament Team
- 2022 TAPPS 6A All-District honorable mention
- 2023 TAPPS 6A second team All-District in addition to bring All-State honorable mention and 2023 AVCA All-Region for the fourth region.

Match-By-Match

DATE	Vs.	SP	K	E	TA	PCT.	A	SA	DIG	BS-BA	PTS.
8.30	Northern Kentucky	2	3	1	6	.333	0	0	0	0-0	3.0
8.31	Western Kentucky	2	1	3	5	-.400	0	0	0	0-1	1.5
9.1	Morehead State	2	3	1	9	.222	0	1	0	4-2	6.0
9.6	#7 Penn State	2	2	1	6	.167	0	0	0	0-1	2.5
9.7	James Madison	1	2	1	4	.250	0	0	0	0-1	2.5
9.8	Ball State	3	8	2	13	.462	0	0	0	0-2	9.0
9.14	#7 Purdue	2	2	0	6	.333	0	0	0	1-0	2.5

Social Media Handles

 @ kenthemiddle16



 @ ._kennedywash_

PLAYER BIOS

MOLLY TUOZZO

Sophomore • Libero / DS • 5-7
 The Woodlands, Texas • The Woodlands HS
 Business & Economics



Season Averages

Kills	Blocks	Assists	Digs	Aces
0.04	0.00	1.00	3.70	0.28

Quick Hits

- Dawned the libero jersey vs. WKU and Morehead St. for the first time in her Kentucky career and has kept it ever since with 11+ digs in every match
- Career-high 22 digs vs. Ball State
- 13-straight matches with 10+ digs
- 4 aces vs. Louisville for a new season high
- **2023 SEC All-Freshman Team**
- Six aces in UK's win over Colorado

Match-By-Match

DATE	Vs.	SP	K	E	TA	PCT.	A	SA	DIG	BS-BA	PTS.
8.27	#2 Nebraska	4	0	0	0	.000	1	0	3	0-0	0.0
8.30	Northern Kentucky	3	0	0	0	.000	1	0	3	0-0	0.0
8.31	Western Kentucky	4	0	0	0	.000	8	1	15	0-0	1.0
9.1	Morehead State	3	0	0	0	.000	6	1	16	0-0	1.0
9.6	#7 Penn State	5	0	0	0	.000	1	1	19	0-0	1.0
9.7	James Madison	3	0	0	0	.000	3	1	12	0-0	1.0
9.8	Ball State	3	0	0	0	.000	3	0	22	0-0	0.0
9.13	SMU	3	1	0	1	1.000	3	0	11	0-0	1.0
9.14	#7 Purdue	4	1	0	2	.500	3	1	16	0-0	2.0
9.18	#4 Louisville	4	0	0	0	.000	2	4	17	0-0	4.0
9.21	#2 Stanford	4	0	0	0	.000	7	0	11	0-0	0.0
9.27	Auburn	5	0	0	0	.000	3	2	18	0-0	2.0
9.29	#15 Florida	4	0	0	0	.000	7	0	16	0-0	0.0
10.2	Oklahoma	5	0	0	1	.000	7	4	20	0-0	4.0
10.6	Mizzou	3	0	0	0	.000	2	1	12	0-0	1.0

Personal Bests

Kills

Season: 1, twice, last vs. Purdue (9/14/24)
 SEC:
 Career: 1, four times, last vs. Purdue (9/14/24)
 SEC: 1, twice, last vs. South Carolina (11/3/23)

Percentage

Season: 1.000 vs. SMU (9/13/24)
 SEC:
 Career: 1.000, twice, last vs. S. Carolina (11/3/23)
 SEC: 1.000, twice, last vs. S. Carolina (11/3/23)

Assists

Season: 8 vs. Western Kentucky (8/31/24)
 SEC: 7, twice, last vs. Oklahoma (10/2/24)
 Career: 8 vs. Western Kentucky (8/31/24)
 SEC: 7, twice, last vs. Oklahoma (10/2/24)

Digs

Season: 22 vs. Ball State (9/8/24)
 SEC: 20 vs. Oklahoma (10/2/24)
 Career: 22 vs. Ball State (9/8/24)
 SEC: 20 vs. Oklahoma (10/2/24)

Aces

Season: 4, twice, last vs. Oklahoma (10/2/24)
 SEC: 4 vs. Oklahoma (10/2/24)
 Career: 6 at Northern Colorado (8/26/23)
 SEC: 4 vs. Oklahoma (10/2/24)

Miscellaneous Stats

Category	Season (Career)
Matches with 10 or more kills.....	0 (0)
Matches with 10 or more digs.....	13 (19)
Matches with 5 or more blocks.....	0 (0)
Double-doubles.....	0 (0)

Season Honors

2023 SEC All-Freshman Team

Social Media Handles



@mollytuozzo

PLAYER BIOS

ERIN LAMB

Senior • Outside Hitter • 6-3
 Stewartville, Minn. • Stewartville HS
 Kinesiology



Season Averages	Kills	Blocks	Assists	Digs	Aces
	2.34	0.29	0.03	0.47	0.45

- Quick Hits**
- Out indefinitely with a non-volleyball medical issue
 - SMU All-Tournament Team member
 - Career-high 3 aces vs. Nebraska in 2024 AVCA First Serve Showcase
 - Had the swing to clinch the SEC Championship at Arkansas on an overpass
 - Came in during the fifth set as a sub and had 4 kills vs. Arkansas to close the match, including the match-clinching kill

Match-By-Match

DATE	Vs.	SP	K	E	TA	PCT.	A	SA	DIG	BS-BA	PTS.
8.27	#2 Nebraska	4	14	8	32	.188	0	3	0	0-0	17.0
8.30	Northern Kentucky	3	4	1	13	.231	0	0	0	0-2	5.0
8.31	Western Kentucky	4	11	3	35	.229	0	1	4	1-2	14.0
9.1	Morehead State	1	2	0	2	1.000	0	0	1	0-1	2.5
9.6	#7 Penn State	5	14	4	39	.256	0	2	5	1-1	17.5
9.7	James Madison	3	12	2	16	.625	0	0	0	0-1	12.5
9.8	Ball State	3	3	1	8	.250	0	6	1	0-0	9.0
9.13	SMU	3	9	4	21	.238	0	3	2	0-0	12.0
9.14	#7 Purdue	4	12	7	34	.147	1	0	2	0-0	12.0
9.18	#4 Louisville	4	4	7	21	-.143	0	2	2	1-0	7.0
9.21	#2 Stanford	4	4	6	30	-.067	0	0	1	0-1	4.5

Personal Bests

Kills
 Season: 14 vs. Nebraska (8/27/24)
 SEC:
 Career: 18, twice, last at Arkansas (10/8/22)
 SEC: 18 at Arkansas (10/8/22)

Assists
 Season: 1 vs. Purdue (9/14/24)
 SEC:
 Career: 1 vs. Purdue (9/14/24)
 SEC:

Digs
 Season: 5 vs. Penn State (9/6/24)
 SEC:
 Career: 5, twice, last vs. Penn State (9/6/24)
 SEC: 5 at Arkansas (11/22/23)

Aces
 Season: 6 vs. Ball State (9/8/24)
 SEC:
 Career: 6 vs. Ball State (9/8/24)
 SEC:

Blocks
 Season: 3 vs. Western Kentucky (8/31/24)
 SEC:
 Career: 5 vs. South Carolina (11/25/22)
 SEC: 5 vs. South Carolina (11/25/22)

Miscellaneous Stats

Category	Season (Career)
Matches with 10 or more kills	5 (20)
Matches with 10 or more digs	0 (0)
Matches with 5 or more blocks	0 (0)
Double-doubles	0 (0)

Season Honors

SMU All-Tournament Team

Social Media Handles

- @ErinnnLamb
- @ErinnnLamb

@ErinnnLamb

PLAYER BIOS

HANNAH BENJAMIN

Freshman • Outside Hitter • 6-1
 Atlanta, Georgia • Fideles Christian
 Architecture



Season Averages

Kills	Blocks	Assists	Digs	Aces
0.00	0.00	0.00	0.00	0.00

Quick Hits

- Tore her ACL in the practices leading up to the Japan trip in the spring and will miss the entire season with the rehab and recovery process
- Ranked No. 9 nationally with a .504 hitting percentage in high school action
- Hit .497 in her junior and senior years of high school combined in just over 100 sets played with a 61 percent termination rate

Match-By-Match

DATE VS. SP K E TA PCT. A SA DIG BS-BA PTS.

Personal Bests

Kills

Season:
 SEC:
 Career:
 SEC:

Percentage

Season:
 SEC:
 Career:
 SEC:

Blocks

Season:
 SEC:
 Career:
 SEC:

Assists

Season:
 SEC:
 Career:
 SEC:

Digs

Season:
 SEC:
 Career:
 SEC:

Aces

Season:
 SEC:
 Career:
 SEC:

Miscellaneous Stats

Category	Season (Career)
Matches with 10 or more kills	0 (0)
Matches with 10 or more digs.....	0 (0)
Matches with 5 or more blocks	0 (0)
Double-doubles	0 (0)

Season Honors

Social Media Handles



@hannah13vball

PLAYER BIOS

BROOKLYN DELEYE

Sophomore • Outside Hitter • 6-2
 Topeka, Kansas • Washburn Rural HS
 Kinesiology



Season Averages

Kills	Blocks	Assists	Digs	Aces
4.34	0.29	0.23	1.55	0.50

Quick Hits

- 2024 AVCA First Serve Showcase All-Tournament Team
- 2024 Bluegrass Battle All-Tournament Team
- SEC Freshman of the Year, SEC All-Freshman Team
- 2023 AVCA Second Team All-America
- First UK freshman with 20+ kills in back-to-back matches since Leah Edmond in 2016
- Sister plays volleyball at Drake and her dad was a collegiate golfer

Match-By-Match

DATE	VS.	SP	K	E	TA	PCT.	A	SA	DIG	BS-BA	PTS.
8.27	#2 Nebraska	4	19	8	58	.190	1	1	6	0-3	21.5
8.30	Northern Kentucky	3	8	2	18	.333	1	3	4	0-0	11.0
8.31	Western Kentucky	4	26	2	50	.480	1	1	9	0-1	27.5
9.1	Morehead State	2	5	1	10	.400	0	3	2	0-1	8.5
9.6	#7 Penn State	5	20	9	66	.167	1	0	7	0-0	20.0
9.7	James Madison	3	10	5	20	.250	1	4	7	0-1	14.5
9.8	Ball State	3	12	2	23	.435	0	2	4	0-0	14.0
9.13	SMU	3	15	8	40	.175	0	2	6	0-1	17.5
9.14	#7 Purdue	4	13	8	42	.119	1	2	5	0-0	15.0
9.18	#4 Louisville	4	17	6	54	.204	1	2	3	0-1	19.5
9.21	#2 Stanford	4	17	4	46	.283	1	1	3	0-2	19.0
9.27	Auburn	5	21	10	52	.212	1	4	10	0-0	25.0
9.29	#15 Florida	4	24	4	54	.370	3	2	8	2-1	28.5
10.2	Oklahoma	5	25	5	52	.385	0	0	10	0-1	25.5
10.6	Mizzou	3	12	2	23	.435	0	1	3	0-2	14.0

Personal Bests

Kills

Season: 26 vs. Western Kentucky (8/31/24)
 SEC: 25 vs. Oklahoma (10/2/24)
 Career: 26 vs. Western Kentucky (8/31/24)
 SEC: 25 vs. Oklahoma (10/2/24)

Percentage

Season: .480 vs. Western Kentucky (8/31/24)
 SEC: .370 vs. Florida (9/29/24)
 Career: .524 vs. Baylor (12/1/23)
 SEC: .524 vs. Baylor (12/1/23)

Blocks

Season: 3, twice, last vs. Florida (9/29/24)
 SEC: 3 vs. Florida (9/29/24)
 Career: 3, five times, last vs. Florida (9/29/24)
 SEC: 3 vs. Florida (9/29/24)

Digs

Season: 10, twice, last vs. Oklahoma (10/2/24)
 SEC: 10, twice, last vs. Oklahoma (10/2/24)
 Career: 17 vs. Mississippi State (10/20/23)
 SEC: 17 vs. Mississippi State (10/20/23)

Aces

Season: 4, twice, last vs. Auburn (9/27/24)
 SEC: 4 vs. Auburn (9/27/24)
 Career: 4, twice, last vs. Auburn (9/27/24)
 SEC: 4 vs. Auburn (9/27/24)

Miscellaneous Stats

Category	Season (Career)
Matches with 10 or more kills.....	13 (33)
Matches with 10 or more digs.....	2 (9)
Matches with 5 or more blocks.....	1 (1)
Double-doubles.....	2 (7)

Season Honors

Preseason All-SEC

Social Media Handles

 @BrooklynDeleye



 @BrooklynDeLeye0117

PLAYER BIOS

LANE JENKINS

Senior • Setter • 5-9
Versailles, Kentucky • Loyola-Chicago



Season Averages	Kills	Blocks	Assists	Digs	Aces
	0.00	0.00	4.00	1.00	0.00

Quick Hits

- Transferred in from Loyola-Chicago for the 2022 season
- Resident of Versailles, Ky., a suburb of Lexington

Match-By-Match

DATE	Vs.	SP	K	E	TA	PCT.	A	SA	DIG	BS-BA	PTS.
8.30	Northern Kentucky	1	0	0	0	.000	4	0	0	0-0	0.0
9.1	Morehead State	1	0	0	0	.000	4	0	2	0-0	0.0

Personal Bests

Kills
Season:
SEC:
Career: 1 vs. Indiana St. (9/10/22)
SEC:

Percentage
Season:
SEC:
Career:
SEC:

Blocks
Season:
SEC:
Career:
SEC:

Assists
Season: 4, twice, last vs. Morehead State (9/1/24)
SEC:
Career: 4, twice, last vs. Morehead State (9/1/24)
SEC:

Digs
Season: 2 vs. Morehead State (9/1/24)
SEC:
Career: 2 vs. Morehead State (9/1/24)
SEC:

Aces
Season:
SEC:
Career:
SEC:

Miscellaneous Stats

Category	Season (Career)
Matches with 10 or more kills	0 (0)
Matches with 10 or more digs.....	0 (0)
Matches with 5 or more blocks	0 (0)
Double-doubles	0 (0)

Season Honors

Social Media Handles

@LaneJenkins2003

@lanejenkins10



PLAYER BIOS

ASIA THIGPEN

Freshman • Outside Hitter • 5-11
 Pittsboro, N.C. • Northwood HS
 Human Health Sciences



Season Averages

Kills	Blocks	Assists	Digs	Aces
0.66	0.00	0.03	0.93	0.00

Quick Hits

- Suffered a knee injury vs. SMU in set one on Sept. 13. Missed six matches and returned in a back-row, non-attacking capacity vs. Mizzou on October 6.
- Thigpen called Kentucky her dream school and has athletic genes in her family, as her father, Tommy, serves as the co-defensive coordinator and inside linebackers coach for the University of North Carolina football team.
- First Team All-State
- Conference MVP and was the No. 1 ranked recruit from the state of North Carolina according to PrepVolleyball.

Match-By-Match

DATE	Vs.	SP	K	E	TA	PCT.	A	SA	DIG	BS-BA	PTS.
8.27	#2 Nebraska	4	4	1	8	.375	0	0	3	0-0	4.0
8.30	Northern Kentucky	3	5	1	8	.500	1	0	4	0-0	5.0
8.31	Western Kentucky	4	2	1	5	.200	0	0	8	0-0	2.0
9.1	Morehead State	3	5	2	11	.273	0	0	4	0-0	5.0
9.6	#7 Penn State	5	0	2	3	-.667	0	0	3	0-0	0.0
9.7	James Madison	3	1	1	3	.000	0	0	3	0-0	1.0
9.8	Ball State	3	2	0	6	.333	0	0	1	0-0	2.0
9.13	SMU	3	0	0	0	.000	0	0	1	0-0	0.0
10.6	Mizzou	1	0	0	0	.000	0	0	0	0-0	0-0

Personal Bests

Kills

Season: 5, twice, last vs. Morehead St. (9/1/24)
 SEC:
 Career: 5, twice, last vs. Morehead St. (9/1/24)
 SEC:

Percentage

Season: .500 vs. Northern Kentucky (8/30/24)
 SEC:
 Career: .500 vs. Northern Kentucky (8/30/24)
 SEC:

Blocks

Season:
 SEC:
 Career:
 SEC:

Assists

Season: 1 vs. Northern Kentucky (8/30/24)
 SEC:
 Career: 1 vs. Northern Kentucky (8/30/24)
 SEC:

Digs

Season: 8 vs. Western Kentucky (8/31/24)
 SEC:
 Career: 8 vs. Western Kentucky (8/31/24)
 SEC:

Aces

Season:
 SEC:
 Career:
 SEC:

Miscellaneous Stats

Category	Season (Career)
Matches with 10 or more kills.....	0 (0)
Matches with 10 or more digs.....	0 (0)
Matches with 5 or more blocks.....	0 (0)
Double-doubles.....	0 (0)

Season Honors

Social Media Handles

@thigpenasia

@asiathigpenvb



KENTUCKY[®]

VOLLEYBALL

ALL-TIME LEADERS

CAREER RECORDS

Sets Played			Assists			Digs		
1. Jane Belanger	491	1990-93	1. Sarah Rumely	5,703	2006-09	1. Jenni Casper	2,037	2003-07
2. Stephanie Klefot	489	2009-12	2. Laura Linder	5,425	1987-90	2. Stephanie Klefot	1,924	2009-12
3. Ann Hall	487	1989-93	3. Madison Lilley	4,962	2017-21	3. BriAnne Sauer	1,634	2006-09
4. Lisa Bokovoy	486	1985-88	4. Emma Grome	4,393	2021-Pres.	4. Ashley Dusek	1,574	2014-17
Lauren Rapp	486	2007-10	5. Jane Belanger	4,861	1990-93	5. Gabby Curry	1,564	2017-21
Sarah Rumely	486	2006-09	6. Morgan Bergren	3,814	2012-15	6. Jackie Napper	1,516	2011-14
7. Jackie Napper	478	2011-14	7. Leigh Marcum	3,683	2002-05	7. Eleanor Beavin	1,367	2021-Pres.
8. Whitney Billings	476	2010-13	8. Christine Hartmann	3,497	2009-12	8. Whitney Billings	1,242	2010-13
9. Queen Nzenwa	464	2005-08	9. Irene Smyth	3,195	1983-86	9. Katie Eiserman	1,194	1996-99
Becky Pavan	464	2008-11	10. Whitney Sample	2,880	1998-01	10. Ann Hall	1,139	1989-93
Kills			Service Aces					
1. Leah Edmond	1,978	2016-10	1. Sarah Rumely	165	2006-09			
2. Molly Dresibach	1,737	1992-95	2. Krista Robinson	159	1991-93			
3. Lisa Bokovoy	1,657	1985-88	3. Irene Smyth	153	1983-86			
4. Sarah Spinner	1,565	2001-04	4. Lisa Bokovoy	147	1985-88			
5. Whitney Billings	1,393	2010-13	5. Sarah Spinner	145	2001-04			
6. Krista Robinson	1,389	1991-93	6. Laura Linder	135	1987-90			
7. Kristen Batt	1,387	1999-02	7. Lori Erpenbeck	129	1981-84			
8. Alli Stumler	1,386	2018-21	Lauren Rapp	129	2007-10			
9. Katie Eiserman	1,358	1996-99	9. Jane Belanger	126	1990-93			
10. Lauren Rapp	1,280	2007-10	10. Jill Ackerman	114	1983-86			
Attack Attempts			Block Solos					
1. Leah Edmond	4,655	2016-19	1. Lisa Bokovoy	210	1985-88			
2. Molly Dresibach	4,296	1992-95	2. Marsha Bond	148	1980-83			
3. Sarah Spinner	4,172	2001-04	3. Karolyn Kirby	111	1983			
4. Kristen Batt	3,907	1999-02	4. Lori Erpenbeck	99	1981-84			
Alli Stumler	3,907	2018-21	5. Eunice Thomas	85	1990-93			
6. Katie Eiserman	3,876	1996-99	6. Jill Ackerman	80	1983-86			
7. Lisa Bokovoy	3,729	1985-88	7. Lisa Dausman	76	1983-87			
8. Whitney Billings	3,504	2010-13	8. Anglea Salvatore	74	1989-92			
9. Krista Robinson	3,475	1991-93	9. Cathy DeBuono	71	1988-91			
10. Lauren O'Conner	3,276	2011-14	10. Jaclyn Homan	68	1996-99			
Attack Percentage (min. 1000 attempts)			Block Assists					
1. Marsha Bond	.380	1980-83	1. Queen Nzenwa	557	2005-08			
2. Kaz Brown	.357	2014-17	2. Kaz Brown	509	2014-17			
3. Alexandra Morgan	.355	2010-13	3. Lauren Rapp	423	2007-10			
4. Eunice Thomas	.342	1990-93	4. Becky Pavan	403	2008-11			
5. Emily Franklin	.341	2014-17	5. Lisa Bokovoy	400	1985-88			
6. Queen Nzenwa	.335	2005-08	6. Emily Franklin	357	2014-17			
7. Lisa Bokovoy	.329	1985-88	7. Eunice Thomas	355	1990-93			
8. Karolyn Kirby	.311	1983	8. Jaclyn Homan	353	1996-99			
9. Lori Erpenbeck	.305	1981-84	9. Jenny Muzzey	347	1995-98			
10. Brooke Morgan	.303	2015-18	10. Mara Eglitis	344	1992-95			

KENTUCKY[®]

VOLLEYBALL

ALL-TIME LEADERS

INDIVIDUAL SEASON

Sets Played		
1. Irene Smyth	1985	140
2. Machelie Elliott	1985	138
3. Lisa Bokovoy	1985	137
Mara Eglitis	1994	137
5. Jill Ackerman	1985	135
6. Jody Hopkinson	1985	133
Jane Belanger	1991	133
8. Sandra Lunney	1985	132
9. Ann Hall	1991	130
Eunice Thomas	1991	130
Molly Dreisbach	1994	130

Kills		
1. Marsha Bond	1983	874
2. Molly Dreisbach	1994	653
3. Karolyn Kirby	1983	618
4. Leah Edmond	2017	539
5. Sarah Mendoza	2009	519
6. LaTanya Webb	1997	516
7. Lisa Bokovoy	1988	502
8. Leah Edmond	2018	498
9. Lori Erpenbeck	1984	493
10. Leah Edmond	2019	491

Attack Attempts		
1. Marsha Bond	1983	1,666
2. Molly Dreisbach	1994	1,623
3. Sarah Mendoza	2009	1,434
4. Mara Eglitis	1994	1,302
5. Gina Heustis	1996	1,279
6. Karolyn Kirby	1983	1,270
7. Leah Edmond	2017	1,239
8. Krista Robinson	1992	1,233
9. LaTanya Webb	1997	1,210
10. Kim Thompson	1988	1,191

Attack Percentage (Min. 500 attempts)		
1. Azhani Tealer	2021	.433
2. Emily Franklin	2017	.416
3. Kaz Brown	2017	.408
4. Lisa Bokovoy	1987	.389
5. Eunice Thomas	1991	.384
6. Marsha Bond	1983	.380
7. Queen Nzenwa	2007	.371
8. Kaz Brown	2016	.362
9. Lisa Bokovoy	1988	.358
10. Amy Kaplan	2005	.352

Assists		
1. Jane Belanger	1991	1,664
2. Jane Belanger	1993	1,590
3. Leigh Marcum	2003	1,561
4. Jane Belanger	1992	1,541
5. Sarah Rumely	2007	1,516
6. Laura Linder	1990	1,513
7. Sarah Rumely	2006	1,488
8. Sarah Rumely	2009	1,484
9. Laura Linder	1988	1,477
10. Madison Lilley	2017	1,445

Service Aces		
1. Lori Erpenbeck	1984	70
2. Krista Robinson	1991	67
3. Karolyn Kirby	1983	64
4. Kim Martinsen	1984	59
5. Irene Smyth	1985	56
Lori Erpenbeck	1983	56
7. Sarah Rumely	2006	54
8. Machelie Elliott	1984	47
Irene Smyth	1986	47
Krista Robinson	1992	47

Block Solos		
1. Marsha Bond	1983	148
2. Karolyn Kirby	1983	111
3. Lisa Bokovoy	1985	80
4. Lori Erpenbeck	1983	74
5. Lisa Bokovoy	1988	47
6. Jill Ackerman	1985	46
7. Lisa Bokovoy	1987	44
8. Lisa Bokovoy	1986	41
9. Jill Ackerman	1986	34
Tanya Diamond	1983	34

Block Assists		
1. Queen Nzenwa	2007	174
2. Kaz Brown	2015	160
3. Queen Nzenwa	2006	137
4. Kaz Brown	2016	136
5. Mara Eglitis	1994	132
6. Jill Ackerman	1986	131
7. Nicole Britenriker	2007	130
Lauren Rapp	2007	130
9. Lisa Bokovoy	1988	129
Jenny Muzzey	1996	129
Mara Eglitis	1993	129

Digs		
1. Stephanie Klefot	2011	608
2. BriAnne Sauer	2009	580
3. Ashley Dusek	2015	566
4. Jenni Casper	2006	563
5. Jackie Napper	2014	537
6. Tanya Diamond	1983	525
7. Jenni Casper	2005	523
8. Stephanie Klefot	2010	517
9. Gabby Curry	2019	511
10. Ashley Dusek	2016	507

KENTUCKY[®]

VOLLEYBALL

ALL-TIME LEADERS 25-POINT RALLY SCORING ERA

SINGLE SEASON

Sets Played		
1. Whitney Billings	126	2011
Ashley Frazier	126	2011
Gretchen Giesler	126	2009
Stephanie Klefot	126	2011
Sarah Mendoza	126	2009
Jackie Napper	126	2011
Becky Pavan	126	2009
BriAnne Sauer	126	2009
9. Jessi Greenberg	125	2011
Lauren Rapp	125	2009
Sarah Rumely	125	2009

Kills		
1. Leah Edmond	539	2017
2. Sarah Mendoza	519	2009
3. Leah Edmond	498	2018
4. Leah Edmond	491	2019
5. Leah Edmond	450	2016
6. Whitney Billings	406	2013
Ashley Frazier	406	2011
8. Sarah Mendoza	385	2008
9. Alli Stumler	382	2021
10. Lauren O'Conner	379	2014

Attack Attempts		
1. Sarah Mendoza	1434	2009
2. Leah Edmond	1239	2017
3. Alli Stumler	1186	2019
4. Leah Edmond	1176	2018
5. Sarah Mendoza	1120	2008
6. Leah Edmond	1108	2016
7. Leah Edmond	1132	2019
8. Alli Stumler	1095	2021
9. Darian Mack	1022	2015
10. Anni Thomasson	1010	2014

Attack Percentage (Min. 500 Attempts)		
1. Azhani Tealer	.430	2021
2. Emily Franklin	.416	2017
3. Kaz Brown	.408	2017
4. Kaz Brown	.362	2016
5. Avery Skinner	.350	2020-21
6. Alexandra Morgan	.347	2012
7. Alli Stumler	.345	2020-21
8. Queen Nzenwa	.343	2008
9. Lauren Rapp	.336	2009
10. Gretchen Giesler	.330	2009

Assists			
1. Sarah Rumely	1484	2009	
2. Madison Lilley	1445	2017	
3. Morgan Bergren	1291	2014	
4. Christine Hartmann	1273	2011	
5. Madison Lilley	1258	2019	
6. Madison Lilley	1232	2018	
7. Emma Grome	1218	2021	
8. Morgan Bergren	1215	2013	
Sarah Rumely	1215	2008	
10. Olivia Dailey	1202	2016	
Christine Hartmann	1202	2012	

Aces			
1. Sarah Rumely	46	2008	
2. Ashley Frazier	41	2011	
3. Leah Edmond	40	2017	
4. Whitney Billings	35	2012	
5. Lauren Rapp	34	2008	
Lauren O'Conner	34	2014	
Alli Stumler	34	2019	
7. Madison Lilley	33	2018	
8. Alli Stumler	31	2018	
9. Stephanie Klefot	30	2011	
Anni Thomasson	30	2015	
Anni Thomasson	30	2014	
Madison Lilley	30	2019	
Madison Lilley	30	2020-21	

Block Solos			
1. Gretchen Giesler	22	2009	
2. Kaz Brown	21	2017	
3. Kaz Brown	20	2015	
4. Ashley Frazier	19	2012	
Lauren Rapp	19	2010	
6. Ashley Frazier	17	2011	
Alexandra Morgan	17	2013	
Lauren O'Conner	17	2012	
9. Whitney Billings	16	2010	
Becky Pavan	16	2010	
Becky Pavan	16	2008	

Block Assists			
1. Kaz Brown	160	2015	
2. Kaz Brown	136	2016	
3. Leah Meyer	128	2019	
4. Kaz Brown	125	2017	
Alexandra Morgan	125	2012	
6. Becky Pavan	124	2008	
7. Queen Nzenwa	120	2008	
9. Gretchen Giesler	118	2009	
Alexandra Morgan	118	2013	
11. Becky Pavan	113	2011	

Total Blocks			
1. Kaz Brown	180	2015	
2. Kaz Brown	151	2016	
3. Kaz Brown	146	2017	
4. Gretchen Giesler	140	2009	
Becky Pavan	140	2008	
6. Leah Meyer	139	2019	
7. Alexandra Morgan	135	2013	
8. Alexandra Morgan	132	2012	
Queen Nzenwa	132	2008	
10. Lauren Rapp	125	2010	

Digs			
1. Stephanie Klefot	608	2011	
2. BriAnne Sauer	580	2009	
3. Ashley Dusek	566	2015	
4. Jackie Napper	537	2014	
5. Stephanie Klefot	517	2010	
6. Gabby Curry	511	2019	
7. Ashley Dusek	507	2016	
8. BriAnne Sauer	497	2008	
9. Stephanie Klefot	481	2012	
10. Gabby Curry	475	2018	

Points			
1. Leah Edmond	614.5	2017	
2. Sarah Mendoza	581	2009	
3. Leah Edmond	546	2018	
4. Leah Edmond	541.5	2019	
5. Leah Edmond	503	2016	
6. Ashley Frazier	487	2011	
7. Whitney Billings	477.5	2013	
8. Whitney Billings	452	2012	
9. Lauren O'Conner	448.5	2014	
10. Sarah Mendoza	443	2008	

BOLD - Active Player

KENTUCKY®

VOLLEYBALL

ALL-TIME LEADERS 25-POINT RALLY SCORING ERA

CAREER RECORDS

Sets Played

1. Stephanie Klefot	489	2009-12
2. Jackie Napper	478	2011-14
3. Whitney Billings	476	2010-13
4. Becky Pavan	465	2008-11
5. Lauren O'Conner	462	2011-14
6. Leah Edmond	445	2016-19
7. Kaz Brown	427	2014-17
8. Ashley Dusek	424	2014-17
9. Anni Thomasson	423	2013-16
10. McKenzie Watson	410	2015-18
10. Alli Stumler	410	2018-21

Kills

1. Leah Edmond	1,978	2016-19
2. Whitney Billings	1,393	2010-13
3. Alli Stumler	1,386	2018-21
4. Lauren O'Conner	1,204	2011-14
5. Kaz Brown	1,015	2014-17
6. Becky Pavan	988	2008-11
7. Lauren Rapp	984	2008-10
8. Anni Thomasson	908	2013-16
9. Sarah Mendoza	904	2008-09
10. Darian Mack	802	2014-17

Attack Attempts

1. Leah Edmond	4655	2016-19
2. Alli Stumler	3907	2018-21
3. Whitney Billings	3504	2010-13
4. Lauren O'Conner	3276	2011-14
5. Anni Thomasson	2862	2013-16
6. Sarah Mendoza	2554	2008-09
7. Lauren Rapp	2353	2008-10
8. Becky Pavan	2314	2008-11
9. Darian Mack	2134	2014-17
10. Kaz Brown	2088	2014-17

Attack Percentage

(Min. 500 Attempts)

1. Kaz Brown	.357	2014-17
2. Alexandra Morgan	.355	2010-13
3. Queen Nzenwa	.343	2008
4. Emily Franklin	.341	2014-17
5. Morgan Bergren	.336	2012-15
6. Christine Hartmann	.321	2009-12
7. Lauren Rapp	.309	2008-10
8. Brooke Morgan	.303	2015-18
9. Leah Edmond	.292	2016-19
10. Sara Schwarzwald	.289	2012-15

Assists

1. Madison Lilley	4962	2017-21
2. Emma Grome	4193	2021-Pres.
2. Morgan Bergren	3814	2012-15
4. Christine Hartmann	3497	2009-12
5. Sarah Rumely	2669	2008-09
6. Olivia Dailey	1236	2015-17
7. Gabby Curry	370	2017-21
8. Elizabeth Koberstein	352	2010-11
9. Jackie Napper	285	2011-13
10. Ashley Dusek	264	2014-17

Aces

1. Madison Lilley	117	2017-20
2. Alli Stumler	111	2018-21
3. Anni Thomasson	103	2013-16
4. Whitney Billings	98	2010-13
5. Leah Edmond	95	2016-19
6. Stephanie Klefot	94	2009-12
7. Lauren O'Conner	91	2011-14
8. Gabby Curry	87	2017-21
9. Morgan Bergren	73	2012-15
10. Sarah Rumely	72	2008-09

Block Solos

1. Kaz Brown	66	2014-17
2. Becky Pavan	55	2008-11
3. Lauren O'Conner	41	2011-14
Lauren Rapp	41	2008-10
5. Whitney Billings	40	2010-13
6. Gretchen Giesler	37	2008-11
7. Ashley Frazier	36	2011-12
8. Emily Franklin	35	2014-17
Leah Edmond	35	2016-19
Christine Hartmann	33	2009-12
11. Morgan Bergren	26	2012-15
Alexandra Morgan	26	2010-13

Block Assists

1. Kaz Brown	509	2014-17
2. Becky Pavan	403	2008-11
3. Emily Franklin	357	2014-17
4. Lauren Rapp	293	2008-10
5. Whitney Billings	281	2010-13
6. Alexandra Morgan	277	2010-13
7. Brooke Morgan	273	2015-18
8. Sara Schwarzwald	266	2012-15
9. Morgan Bergren	255	2012-15
10. Gretchen Giesler	233	2008-11

Total Blocks

1. Kaz Brown	575	2014-17
2. Becky Pavan	458	2008-11
3. Emily Franklin	392	2014-17
4. Lauren Rapp	334	2008-10
5. Whitney Billings	321	2010-13
6. Alexandra Morgan	303	2010-13
7. Brooke Morgan	288	2015-18
8. Sara Schwarzwald	287	2012-15
9. Morgan Bergren	281	2012-15
10. Gretchen Giesler	270	2008-11

Digs

1. Stephanie Klefot	1924	2009-12
2. Ashley Dusek	1574	2014-17
3. Gabby Curry	1564	2017-21
4. Jackie Napper	1516	2011-14
5. Eleanor Beavin	1367	2021-Pres.
6. Whitney Billings	1242	2010-13
7. BriAnne Sauer	1077	2008-09
8. Anni Thomasson	1066	2013-16
9. Madison Lilley	979	2017-21
10. Alli Stumler	954	2018-22

Points

1. Leah Edmond	2205.0	2016-19
2. Whitney Billings	1671.5	2010-13
3. Alli Stumler	1587.0	2018-21
4. Lauren O'Conner	1439.5	2011-14
5. Kaz Brown	1335.5	2014-17
6. Becky Pavan	1295.5	2008-11
7. Lauren Rapp	1239.5	2008-10
8. Anni Thomasson	1080.0	2013-16
9. Sarah Mendoza	1024.0	2008-09
10. Emily Franklin	981.5	2014-17

KENTUCKY®

VOLLEYBALL

ALL-TIME LEADERS 25-POINT RALLY SCORING ERA

CAREER MATCHES

Players with 10+ Kills in a match

1. Leah Edmond	114	2016-19
2. Alli Stumler	87	2018-21
3. Whitney Billings	74	2010-13
4. Lauren O'Conner	58	2011-14
5. Sarah Mendoza	56	2008-09
6. Lauren Rapp	55	2008-10
7. Avery Skinner	48	2017-20
8. Anni Thomasson	46	2013-16
9. Reagan Rutherford	45	2020-23
10. Ashley Frazier	42	2011-12
Azhani Tealer	42	2019-23
12. Kaz Brown	40	2014-17
13. Becky Pavan	38	2008-11
14. Darian Mack	35	2014-17
15. Madi Skinner	35	2020-21
16. Brooklyn DeLeye	34	2023-Pres.
17. Blaire Hiler	27	2008-10
18. Brooke Morgan	23	2015-18
19. Shelby Workman	21	2012-14
20. Ann Armes	20	2008-11
Elise Goetzinger	20	2020-23
Erin Lamb	20	2021-Pres.
23. Alexandra Morgan	18	2010-13
24. Emily Franklin	16	2014-17
Gretchen Giesler	16	2008-11
Adanna Rollins	16	2022
27. Megan Wilson	11	2023-Pres.
28. Queen Nzenwa	9	2008
29. Sara Schwarzwaldner	8	2012-15
30. Caityln Cooper	7	2018-Pres.
Leah Meyer	7	2019
32. Brooke Bultema	4	2024-Pres.
33. Sharay Barnes	3	2014-16
Kendyl Paris	3	2017-20
35. Morgan Bergren	2	2012-15
Bella Bell	2	2019-Pres.
Haley Melby	2	2022-Pres.
38. Anna Nyberg	1	2015-18
Kayla Tronick	1	2012-14

Players with 15+ Kills in a match

1. Leah Edmond	69	2016-18
2. Alli Stumler	30	2018-21
3. Whitney Billings	26	2010-13
4. Sarah Mendoza	24	2008-09
5. Brooklyn DeLeye	20	2023-Pres.
6. Ashley Frazier	18	2011-12
7. Lauren O'Conner	16	2011-14
Avery Skinner	16	2017-20
9. Lauren Rapp	15	2008-10
Reagan Rutherford	14	2020-23
11. Madi Skinner	13	2020-21
12. Darian Mack	10	2014-17
13. Anni Thomasson	9	2013-16
14. Adanna Rollins	8	2022

15. Becky Pavan	7	2008-11
Azhani Tealer	7	2019-23
17. Shelby Workman	6	2012-14
18. Kaz Brown	5	2014-17
19. Blaire Hiler	4	2008-10
Erin Lamb	4	2021-Pres.
21. Ann Armes	2	2008-11
Megan Wilson	2	2023-Pres.
Gretchen Giesler	2	2008-11
Alexandra Morgan	2	2010-13
Brooke Morgan	2	2015-18
26. Sharay Barnes	1	2014-16
Queen Nzenwa	1	2008
Leah Meyer	1	2019
Elise Goetzinger	1	2020-23

Players with 20+ Kills in a match

1. Leah Edmond	29	2016-19
2. Brooklyn DeLeye	8	2023-Pres.
Sarah Mendoza	7	2008-09
4. Alli Stumler	5	2018-21
5. Whitney Billings	4	2010-13
6. Ashley Frazier	3	2011-12
7. Lauren O'Conner	2	2011-14
Lauren Rapp	2	2008-10
Avery Skinner	2	2017-20
Madi Skinner	2	2020-21
11. Kaz Brown	1	2014-17
Darian Mack	1	2014-17
Anni Thomasson	1	2013-16
Shelby Workman	1	2012-14
Reagan Rutherford	1	2020-23
Adanna Rollins	1	2022

Players with 25+ Kills in a match

1. Leah Edmond	7	2016-19
2. Brooklyn DeLeye	4	2023-Pres.
3. Whitney Billings	2	2010-13
Alli Stumler	2	2018-21
4. Sarah Mendoza	1	2008-09
Anni Thomasson	1	2013-16
Adanna Rollins	1	2022
Reagan Rutherford	1	2020-23

Players with 30+ Kills in a match

1. Anni Thomasson	1	2013-16
Leah Edmond	1	2016-19

Players with 10+ Digs in a match

1. Stephanie Klefot	98	2009-12
2. Gabby Curry	65	2017-20
3. Ashley Dusek	82	2014-17
4. Eleanor Beavin	79	2021-Pres.
5. Jackie Napper	73	2011-14
6. Whitney Billings	61	2010-13
7. BriAnne Sauer	58	2008-09
8. Anni Thomasson	51	2013-16

9. Madison Lilley	41	2017-19
10. Alli Stumler	38	2018-21
11. Leah Edmond	33	2016-19
12. Sarah Mendoza	29	2008-09
13. Emma Grome	23	2021-Pres.
14. Christine Hartmann	22	2009-12
15. Molly Tuozzo	19	2023-Pres.
McKenzie Watson	19	2015-17
17. Sarah Rumely	18	2008-09
18. Lauren Tharp	17	2018-21
Morgan Bergern	14	2012-15
20. Lauren Rapp	13	2008-11
21. Riah Walker	10	2020-23
Jessi Greenberg	10	2010-13
Laura Stokowski	10	2008-09
24. Brooklyn DeLeye	10	2023-Pres.
25. Darian Mack	8	2014-17
Adanna Rollins	8	2022
Audrey Whitworth	8	2022-23
28. Shelby Workman	7	2012-14
Reagan Rutherford	7	2020-Pres.
Olivia Dailey	6	2015-17
31. Madi Skinner	5	2020-21
32. Ann Armes	4	2008-11
Kelsey Wolf	4	2013-14
Reagan Rutherford	4	2020-23
35. Avery Skinner	2	2017-20
Blaire Hiler	2	2008-10
Merideth Jewell	2	2017-18
37. Elizabeth Koberstein	1	2010-11
Lauren O'Conner	1	2010-14
Maddie Berezowitz	1	2019

Players with 15+ Digs in a match

1. Stephanie Klefot	67	2009-12
2. Ashley Dusek	53	2014-17
3. Jackie Napper	40	2011-14
3. Gabby Curry	46	2017-20
5. BriAnne Sauer	37	2008-09
6. Eleanor Beavin	37	2021-Pres.
7. Whitney Billings	19	2010-13
8. Anni Thomasson	11	2013-16
9. Molly Tuozzo	11	2023-Pres.
10. Sarah Mendoza	9	2008-09
11. Madison Lilley	8	2017-20
Alli Stumler	8	2018-21
13. Emma Grome	6	2020-Pres.
14. Sarah Rumely	4	2008-09
15. Christine Hartmann	3	2009-12
Reagan Rutherford	3	2020-23
17. Leah Edmond	2	2016-19
Lauren Rapp	2	2008-11
Laura Stokowski	2	2008-09
McKenzie Watson	2	2015-18
21. Olivia Dailey	1	2015-17
Darian Mack	1	2014-17
Lauren Tharp	1	2018-21

KENTUCKY®

VOLLEYBALL

ALL-TIME LEADERS 25-POINT RALLY SCORING ERA

Riah Walker	1	2020-23
Adanna Rollins	1	2022
Madi Skinner	1	2020-21
Audrey Whitworth	1	2022-23
Brooklyn DeLeye	1	2023-Pres.

Players with 20+ Digs in a match

1. Stephanie Klefot	28	2009-12
2. Ashley Dusek	22	2014-17
3. BriAnne Sauer	21	2008-09
4. Gabby Curry	18	2017-20
5. Jackie Napper	17	2011-14
6. Eleanor Beavin	8	2021-Pres.
7. Sarah Mendoza	2	2008-09
Anni Thomasson	2	2013-16
Emma Grome	2	2021-Pres.
Molly Tuozzo	2	2023-Pres.
11. Alli Stumler	1	2018-21
Whitney Billings	1	2010-13
Sarah Rumely	1	2008-09
McKenzie Watson	1	2015-18

Players with 25+ Digs in a match

1. Ashley Dusek	11	2014-17
2. Stephanie Klefot	9	2009-12
3. BriAnne Sauer	5	2008-09
Gabby Curry	5	2017-20
5. Jackie Napper	3	2011-14
6. Eleanor Beavin	2	2021-Pres.

Players with 30+ Digs in a match

1. Ashley Dusek	5	2014-17
2. BriAnne Sauer	1	2008-09
Gabby Curry	1	2017-20
Eleanor Beavin	1	2021-Pres.

Players with 35+ Digs in a match

1. Ashley Dusek	1	2014-17
-----------------	---	---------

Players with 40+ Digs in a match

1. Ashley Dusek	1	2014-17
-----------------	---	---------

Players with 40+ Assists in a match

1. Emma Grome	59	2021-Pres.
2. Madison Lilley	56	2017-20
3. Morgan Bergren	42	2012-15
4. Christine Hartmann	38	2009-12
5. Sarah Rumely	34	2008-09
6. Olivia Dailey	15	2015-17
7. Elizabeth Koberstein	4	2010-11
8. Harper Hempel	1	2015-17
Cameron Scheitzach	1	2018-21

Players with 50+ Assists in a match

1. Emma Grome	26	2021-Pres.
2. Madison Lilley	22	2017-20
3. Christine Hartmann	14	2009-12

4. Sarah Rumely	14	2008-09
5. Morgan Bergren	13	2012-15
6. Olivia Dailey	5	2015-17
7. Elizabeth Koberstein	2	2010-11
Cameron Scheitzach	1	2018-Pres.

Players with 60+ Assists in a match

1. Madison Lilley	5	2017-20
2. Sarah Rumely	2	2008-09
Emma Grome	2	2021-Pres.
4. Morgan Bergren	1	2012-15
Olivia Dailey	1	2015-17
Elizabeth Koberstein	1	2010-11

Players with 65+ Assists in a match

1. Madison Lilley	2	2017-20
2. Morgan Bergren	1	2012-15
Elizabeth Koberstein	1	2010-11

Players with 70+ Assists in a match

1. Elizabeth Koberstein	1	2010-11
-------------------------	---	---------

Players with 5+ Blocks in a match

1. Kaz Brown	56	2014-17
2. Becky Pavan	40	2008-11
3. Emily Franklin	36	2014-17
4. Azhani Tealer	35	2019-23
5. Alexandra Morgan	31	2010-13
6. Lauren Rapp	25	2008-10
7. Gretchen Giesler	23	2008-11
8. Morgan Bergren	20	2012-15
9. Sara Schwarzwald	19	2012-15
10. Brooke Morgan	16	2015-11
11. Elise Goetzinger	15	2020-23
12. Whitney Billings	14	2010-13
13. Queen Nzenwa	13	2008
Bella Bell	13	2019-22
Reagan Rutherford	13	2020-23
Leah Meyer	12	2019
17. Sarah Rumely	11	2008-09
18. Christine Hartmann	10	2009-12
19. Madison Lilley	8	2017-20
20. Ann Armes	7	2008-11
21. Leah Edmond	6	2016-19
Darian Mack	6	2014-17
Kendyl Paris	6	2017-20
Emma Grome	6	2021-Pres.
Caityln Cooper	6	2018-19
26. Lauren O'Conner	5	2011-14
27. Olivia Dailey	4	2015-17
Jordyn Williams	4	2021-23
29. Ashley Frazier	3	2011-12
Madi Skinner	3	2020-21
Brooke Bultema	3	2024-Pres.

32. Adanna Rollins	2	2022
Blaire Hiler	2	2008-10
Alli Stumler	2	2018-21
Avery Skinner	2	2017-20
36. Elizabeth Koberstein	1	2010-11
Kayla Tronick	1	2011-14
Erin Lamb	1	2021-Pres.
Megan Wilson	1	2023-Pres.
Jordyn Dailey	1	2024-Pres.

Players with 8+ Blocks in a match

1. Kaz Brown	21	2014-17
2. Azhani Tealer	9	2019-23
3. Sara Schwarzwald	8	2012-15
4. Emily Franklin	7	2014-18
Becky Pavan	7	2008-11
6. Alexandra Morgan	6	2010-13
7. Bella Bell	5	2019-2022
Gretchen Giesler	3	2008-11
Queen Nzenwa	3	2008
Lauren Rapp	3	2008-10
11. Elise Goetzinger	2	2020-23
Whitney Billings	2	2010-13
Leah Meyer	2	2019
14. Christine Hartmann	1	2009-12
Brooke Morgan	1	2015-18
Kendyl Paris	1	2017-20
Reagan Rutherford	1	2020-23

Players with 10+ Blocks in a match

1. Kaz Brown	5	2014-17
2. Azhani Tealer	2	2019-23
Emily Franklin	2	2014-17
Alexandra Morgan	2	2010-13
Bella Bell	2	2019-2022
6. Gretchen Giesler	1	2008-11
Kendyl Paris	1	2017-20
Becky Pavan	1	2008-11
Lauren Rapp	1	2008-10
Sara Schwarzwald	1	2012-15

Players with a Double-Double

1. Whitney Billings	43	2010-13
2. Madison Lilley	38	2017-20
3. Leah Edmond	31	2016-19
4. Sarah Mendoza	28	2008-09
Alli Stumler	28	2018-21
6. Anni Thomasson	26	2013-16
7. Emma Grome	24	2021-Pres.
8. Christine Hartmann	22	2009-12
9. Sarah Rumely	18	2008-09
10. Morgan Bergren	15	2012-15
11. Lauren Rapp	11	2008-10
12. Reagan Rutherford	8	2020-23
13. Brooklyn DeLeye	7	2023-Pres.

KENTUCKY[®]

VOLLEYBALL

RECORDS

TEAM RECORDS

<u>Season</u>	
Most Victories:44 (1983)
Most Victories (Regular Season):39 (1983)
Fewest Victories:6 (2000)
Most Losses:23 (1985)
Fewest Losses:1 (2020-21)
Highest Winning Percentage:960 (24-1, 2020-21)
Lowest Winning Percentage:222 (6-21, 2000)
Most Consecutive Victories: 24 (Sept. 29-Dec. 11, 1988)	
Most Consecutive Start of Season Victories:17 (Sept. 1 - Oct. 10, 1993)
Most Consecutive Conference Victories:25 (Nov. 5, 2017 - Oct. 11, 2019)
Most Consecutive Conference Losses:11 (Sept. 29-Nov. 10, 2000)
Most Consecutive Losses:12 (9/29-11/10/2000)
Highest Conference Winning Percentage:	1.000 (1980, 1983, 1987, 1988, 2018)
Most Home Victories:25 (1983)
Most Home Victories (Regular Season):22 (1983)
Most Consecutive Home Victories:23 (10/25/86-10/8/1988)
Most Consecutive Home Losses:4 (9/15/78-9/28/1978), (8/31/96-9/14/1996), (10/9/02-10/25/2002)
Highest Home Winning Percentage: 1.000 (15-0, 1987; 2018, 2020-21)	
Highest Home Winning Percentage (Regular Season):	1.000 (14-0, 1987; 10-0, 2020-21)
Most Road Victories:25 (1979)
Most Consecutive Road Victories:19 (9/13/83-12/10/1983)
Highest Road Winning Percentage:950 (1983)
Most Consecutive Road Losses: 9 (9/29/00-11/10/2000)	
Lowest Road Winning Percentage:000 (0-11, 2000)
Most Kills:	2,875 (1983)
Most Attack Attempts:	6,558 (1983)
Highest Attack Percentage:36- (2020-21, 1,271 K, 311 E, 2,667 TA)
Most Assists:	2,435 (1983)

Most Service Aces:390 (1983)
Most Block Solos:393 (1983)
Most Block Assists:620 (2007)
Most Digs:	2,713 (1983)

Match

Most Kills:	107 vs. Duke, 10/9/1992
Most Attack Attempts:271 vs. Duke, 11/26/1994
Highest Attack Percentage:552 (36 K, 4 E, 58 TA) vs. Mississippi State, 11/3/1986
Most Assists:91 vs. Duke, 10/9/1992
Most Service Aces:21 vs. Ball State, 10/26/1984
Most Block Solos:25 vs. Hawaii, 12/11/1983
Most Block Assists:39 vs. Georgia, 11/9/1990
Most Digs:	149, vs. Notre Dame, 10/9/1987

INDIVIDUAL RECORDS

Match

Most Kills:36 Molly Dreisbach (vs. Mississippi State, 10/14/1994 & vs. LSU, 11/18/1994), Marsha Bond (vs. Texas, 12/10/1983), LaTanya Webb (vs. Louisville, 9/17/1997) and Sarah Spinner (vs. American, 11/27/2004)
Most Attack Attempts:80, Molly Dreisbach (vs. Texas, 11/7/1994)
Highest Attack Percentage (min. 10 attack attempts):	1.000 (10 K, 0 E, 10 AA) Morgan Bergren (vs. Arkansas, 11/29/2014)
Most Assists:82 Jane Belanger (vs. Duke, 10/9/1992) and Laura Linder (vs. Eastern Michigan, 9/15/1989)
Most Service Aces:7 Jill Ackerman (vs. Florida State, 10/18/1985), Machel Elliott (vs. Eastern Kentucky, 9/18/1984), Lori Erpinbeck (vs. Louisville, 9/14/1984)
Most Digs:	40, Ashley Dusek (at Auburn, 10/16/2015)
Most Block Assists:12 Gina Heustis (vs. Arkansas, 11/11/1994), Jenny Muzzey (vs. Georgia, 10/13/1995), Jaclyn Homan (vs. Tennessee, 11/14/1997) and Queen Nzenwa (vs. Auburn 10/26 and at Arkansas, 11/18/2007)
Most Block Solos:12

Lisa Bokovoy (vs. North Carolina, 9/27/1985)

OPPONENT MATCH RECORDS

Team

Most Kills:96, LSU (10/4/1992)
Most Attack Attempts:262, Florida (10/30/1987)
Highest Attack Percentage:500 (60 K, 10 E, 100 AA) Minnesota (9/17/1995)
Most Assists:87, Nebraska (9/22/1989)
Most Service Aces:20, Pittsburgh (10/17/1986)
Most Block Solos:19, Texas-Arlington (10/5/1985)
Most Block Assists:36, Tennessee (10/11/2006)
Most Digs:	144, Duke (11/26/1994)

Individual

Most Kills:53, Priscilla Pacheco, Georgia (11/13/1994)
Most Attack Attempts:102 Priscilla Pacheco, Georgia (11/13/1994)
Highest Attack Percentage:778 (35 K, 0 E, 45 AA) Alexandra Oquendo, Georgia (10/8/2004)
Most Assists:84 Cindy Cox, Colorado (9/26/1987), Kristy Johnson, Georgia (10/13/1995)
Most Service Aces:7 Wendy Stammer, LSU (11/7/1986); Jill Kerkhoff, Georgia (9/7/1991) and Mary Catherine Aune, Alabama (9/16/2007)
Most Block Solos:9 Denise Lambert, Texas-Arlington (10/5/1985)
Most Block Assists: 14 Erica Hibben, Texas (9/27/1992)	
Most Digs:36 Christy Peters, Notre Dame (9/5/1992)

KENTUCKY[®]

VOLLEYBALL

SINGLE MATCH TEAM RECORDS

THREE-SET

Kills	62, vs. Alabama, Nov. 11, 2018
Attempts	146, vs. Texas A&M, Nov. 22, 2013
Percentage	.548, two times, last vs. Loyola Chicago, Sept. 9, 2017
Assists	53, three times, last vs. Dayton, Aug. 31, 2018
Aces	13, vs. Texas A&M, Nov. 13, 2021
Digs	62, two times, last vs. Butler, Aug. 30, 2014
Solo Blocks	8, vs. Georgia, Oct. 29, 2010
Block Assists	27, vs Saint Louis, Sep. 10 2016
Total Blocks	19, at Mississippi State, Nov. 15, 2013

FOUR-SET

Kills	81, at Marquette, Sept. 10, 2017
Most Attempts	184, vs. Florida, Nov. 22, 2009
Highest Attack Percentage	.451, at Marquette, Sept. 10, 2017
Most Assists	75, at Marquette, Sept. 10, 2017
Most Service Aces	11, vs. Missouri, Sept. 30, 2018
Most Digs	83, vs. Oklahoma, Sept. 7, 2012
Most Block Solos	8, at Georgia, Oct. 21, 2011
Most Block Assists	30, at Ole Miss, Nov. 13, 2016
Most Total Blocks	20.5, at Georgia, Oct. 21, 2011

FIVE-SET

Kills	79, vs. LSU, Nov. 10, 2013
Most Attempts	200, at Ole Miss, Nov. 7, 2008
Highest Attack Percentage	.338, at Georgia, Oct. 28, 2012
Most Assists	76, vs. Tulsa, Aug. 27, 2011
Most Service Aces	10, at Florida, Oct. 10, 2008
Most Digs	99, vs. Dayton, Dec. 1, 2011
Most Block Solos	7, vs. Auburn, Nov. 27, 2015
Most Block Assists	32, at Missouri, Oct. 23, 2016
Most Total Blocks	19, two times, last vs. Auburn, Nov. 27, 2015

KENTUCKY®

VOLLEYBALL

MISCELLANEOUS RECORDS

SINGLE-SEASON SCHOOL RECORDS BY CLASS

Senior School Records

Sets Played	Machelle Elliott - 138 (1985)
Kills	Marsha Bond - 874 (1983)
Attack Attempts	Marsha Bond - 1,666 (1983)
Attack Percentage	Emily Franklin - .416 (2017)
Assists	Jane Belanger - 1,590 (1993)
Service Aces	Lori Erpenbeck - 70 (1984)
Block Solos	Marsha Bond - 148 (1983)
Block Assists	Jill Ackerman - 131 (1986)
Digs	BriAnne Sauer - 580 (2009)

Junior School Records

Sets Played	Irene Smith - 140 (1985)
Kills	Molly Dreisbach - 653 (1994)
Attack Attempts	Molly Driesbach -1,623 (1994)
Attack Percentage	Lisa Bokovoy - .389 (1987)
Assists	Jane Belanger - 1,541 (1992)
Service Aces	Irene Smyth - 56 (1985)
Block Solos	Lori Erpenbeck - 74 (1983)
Block Assists	Queen Nzenwa - 174 (2007)
Digs	Stephanie Klefot - 608 (2011)

Sophomore School Records

Sets Played	Jane Belanger - 133 (1991)
Kills	Leah Edmond - 539 (2017)
Attack Attempts	Leah Edmond 1,239 (2017)
Attack Percentage	Madison Lilley - .460 (2018)
Assists	Jane Belanger - 1,664 (1991)
Service Aces	Krista Robinson - 47 (1992)
Block Solos	Lisa Bokovoy - 41 (1986)
Block Assists	Kaz Brown - 160 (2015)
Digs	Ashley Dusek - 566 (2015)

Freshman School Records

Sets Played	Lisa Bokovoy - 137 (1985)
Assists	Sarah Rumely - 1,488 (2006)
Service Aces	Krista Robinson - 67 (1991)
Block Solos	Lisa Bokovoy - 80 (1985)
Block Assists	Lauren Rapp - 130 (2007)
Digs	Jenni Casper - 473 (2003)

KENTUCKY'S ALL-TIME RECORD BY MONTH

Year	Aug.	Sept.	Oct.	Nov.	Dec.	Total
1977	0-0	9-6	10-6	0-2	0-0	19-14
1978	0-0	7-10	11-5	13-2	0-5	32-22^
1979	0-0	7-2-1	21-7	8-4	0-4	35-18-1^
1980	0-0	9-1	18-3	11-1	1-3	39-8
1981	0-0	9-4	8-2	3-6	0-0	20-12
1982	0-0	4-4	11-8	6-2	0-0	21-14
1983	1-0	18-2	19-2	4-2	2-1	44-7
1984	0-0	8-3	9-1	4-4	0-0	21-8
1985	0-0	3-8	6-6	5-9	0-0	14-23
1986	0-0	9-3	6-6	7-3	0-0	22-12
1987	0-0	8-1	11-0	12-1	0-0	31-2
1988	0-0	12-1	7-4	6-4	1-1	26-7
1989	0-0	10-4	9-3	5-4	0-0	24-11
1990	0-0	11-4	4-5	7-2	0-1	22-12
1991	1-1	6-4	6-3	5-5	6-0	24-13
1992	0-0	10-3	7-3	7-2	1-1	25-9
1993	0-0	13-0	10-2	6-1	0-1	29-4
1994	0-0	5-9	5-5	3-7	0-0	13-21
1995	0-0	4-8	4-4	2-6	0-0	10-18
1996	1-2	4-8	5-4	2-6	0-0	12-20
1997	3-0	7-5	2-5	2-7	0-0	14-17
1998	0-0	10-5	5-3	1-6	0-0	16-14
1999	0-0	7-6	5-5	4-4	0-0	16-15
2000	0-0	4-8	0-9	2-3	0-0	6-21
2001	1-0	5-5	6-4	1-6	0-0	13-15
2002	1-2	6-4	2-6	4-6	0-0	13-18
2003	2-1	6-5	4-5	2-7	0-0	14-18
2004	0-0	9-4	3-7	0-7	0-0	12-18
2005	0-0	9-4	6-2	2-4	0-1	17-12
2006	1-0	8-4	5-4	5-3	0-1	19-12
2007	4-1	10-2	5-3	3-4	0-0	22-10
2008	2-1	11-1	8-1	5-2	0-1	26-6
2009	3-0	10-1	8-1	6-2	2-1	29-5
2010	0-2	8-5	5-4	4-2	0-1	17-14
2011	2-2	11-1	8-1	5-1	2-1	28-6
2012	4-1	5-5	6-2	6-2	1-1	22-11
2013	0-2	10-1	5-2	6-3	1-1	22-9
2014	3-0	9-2	7-2	7-1	1-1	27-6
2015	3-0	6-5	6-2	6-2	0-1	21-10
2016	2-1	8-3	7-1	5-2	1-1	23-8
2017	3-0	8-2	8-0	7-1	3-1	29-4
2018	2-3	7-1	8-0	8-0	1-1	26-5
2019	2-1	7-3	6-1	8-1	2-1	25-7
2020-21	COVID	COVID	4-0	COVID	COVID	24-1
2021	3-0	6-3	7-0	8-1	1-1	25-5
2022	1-1	6-4	7-1	6-1	2-1	22-8
2023	1-1	2-5	7-0	9-0	1-1	21-8
2024	2-1	5-5	2-0	0-0	0-0	3-1
Totals	48-23	364-183-1	335-150	238-151	29-32	1,011-532-1
Pct.	.681	.660	.697	.609	.446	.659

1,000 KILL CLUB (AT KENTUCKY)

1. Leah Edmond	1,978	2016-19	10. Lauren Rapp	1,280	2007-10
2. Molly Dreisbach	1,737	1992-95	11. Queen Nzenwa	1,261	2005-08
3. Lisa Bokovoy	1,657	1985-88	12. Eunice Thomas	1,214	1990-93
4. Sarah Spinner	1,565	2001-04	13. LaTanya Webb	1,207	1995-98
5. Whitney Billings	1,393	2010-13	14. Lauren O'Conner	1,204	2011-14
6. Krista Robinson	1,389	1991-93	15. Gina Heustis	1,197	1993-96
7. Kristen Batt	1,397	1999-02	16. Mara Eglitis	1,135	1992-95
8. Alli Stumler	1,386	2018-Pres.	17. Cathy DeBuono	1,076	1988-91
9. Katie Eiserman	1,358	1996-99	18. Kaz Brown	1,015	2014-17



2024-25 Kentucky Women's Volleyball Combined Team Statistics All games

Game Records

Overall	Conference	Home	Away	Neutral
9 - 6	3 - 1	7 - 2	2 - 2	0 - 2

Team Box Score

#	Player	SP	Attack					Set		Serve			Dig			Blocking					PTS	
			K	K/S	E	TA	PCT	A	A/S	SA	SE	SA/S	RE	DIG	DIG/S	BS	BA	TOT/S	BLK/S	BE		BHE
1	Wilson, Megan	57	124	2.18	47	345	.223	5	0.09	3	14	0.05	0	36	0.63	3	47	50	0.88	7	0	153.5
2	Sarafa, Ava	27	0	0.00	0	0	.000	0	0.00	6	18	0.22	0	3	0.11	0	0	0	0.00	0	0	6.0
3	Hogan, Delaney	2	3	1.50	0	6	.500	0	0.00	0	0	0.00	0	0	0.00	0	3	3	1.50	0	0	4.5
4	Grome, Emma	57	26	0.46	6	57	.351	586	10.28	8	22	0.14	0	120	2.11	0	25	25	0.44	5	0	46.5
5	Dailey, Jordyn	46	59	1.28	23	153	.235	2	0.04	0	2	0.00	1	13	0.28	3	38	41	0.89	1	0	81.0
6	Beavin, Eleanor	57	2	0.04	0	3	.667	18	0.32	16	18	0.28	11	113	1.98	0	0	0	0.00	0	0	18.0
7	Melby, Haley	40	44	1.10	19	127	.197	1	0.03	5	13	0.13	4	9	0.23	0	4	4	0.10	0	0	51.0
8	Bultema, Brooke	53	106	2.00	45	221	.276	2	0.04	7	19	0.13	0	16	0.30	4	45	49	0.92	5	0	139.5
10	Washington, Kennedy	14	21	1.50	9	49	.245	0	0.00	1	2	0.07	0	0	0.00	1	8	9	0.64	1	0	27.0
12	Tuozzo, Molly	57	2	0.04	0	4	.500	57	1.00	16	37	0.28	8	211	3.70	0	0	0	0.00	0	0	18.0
13	Lamb, Erin	38	89	2.34	43	251	.183	1	0.03	17	20	0.45	1	18	0.47	3	8	11	0.29	0	0	113.0
17	DeLeye, Brooklyn	56	243	4.34	76	608	.275	13	0.23	28	50	0.50	17	87	1.55	2	14	16	0.29	1	0	280.0
18	Jenkins, Lane	2	0	0.00	0	0	.000	8	4.00	0	1	0.00	0	2	1.00	0	0	0	0.00	0	0	0.0
20	Thigpen, Asia	29	19	0.66	8	44	.250	1	0.03	0	2	0.00	7	27	0.93	0	0	0	0.00	0	0	19.0
KENTUCKY		57	738	12.95	276	1868	.247	694	12.18	107	218	1.88	57	655	11.49	16	192	112	1.96	20	0	957.0
Opponents		57	618	10.84	276	1672	.205	567	9.95	57	148	1.00	107	669	11.74	31	220	141	2.47	25	0	816.0

Team statistics

	UK	OPP
ATTACK		
Kills	738	618
Errors	276	276
Total Attacks	1868	1672
Attack Pct	.247	.205
Kills/Set	12.95	10.84
SET		
Assists	694	567
Attempts	1833	1635
Assist Pct	.379	.347
Assists/Set	12.18	9.95
SERVE		
Aces	107	57
Errors	218	148
Attempts	1281	1187
Serve Pct	.830	.875
Aces/Set	1.88	1.00
SERVE RECEPTIONS		
Errors	57	107
Errors/Set	1.00	1.88
Attempts	1039	1063
Reception Pct	.945	.998
DEFENSE		
Digs	655	669
Digs/Set	11.49	11.74
BLOCKING		
Block solo	16	31
Block Assist	192	220
Total Blocks	112	141
Blocks/Set	1.96	2.47
Block Errors	20	25
Ball handling errors	0	0
ATTENDANCE		
Total	20659	10726
Dates/Avg Per Date	9/2295	4/2682
Neutral Site #/Avg	2/5582	-
Current win streak	0	-
Home win streak	0	-

Team Results

Date	Opponent		Score	Score-by-set	Att.
08/27/2024	vs Nebraska	L	1-3	21-25,25-22,15-25,20-25	9280
08/30/2024	Northern Ky.	W	3-0	25-13,25-9,25-13	3516
08/31/2024	Western Ky.	W	3-1	25-18,19-25,25-16,25-16	723
09/01/2024	Morehead St.	W	3-0	25-19,25-13,25-8	2280
09/06/2024	Penn St.	L	2-3	25-19,25-23,24-26,22-25,8-15	3344
09/07/2024	James Madison	W	3-0	25-10,25-20,25-22	442
09/08/2024	Ball St.	W	3-0	25-17,25-21,25-13	1943
09/13/2024	at SMU	W	3-0	25-23,26-24,25-21	891
09/14/2024	vs Purdue	L	1-3	25-21,13-25,23-25,16-25	1883
09/18/2024	Louisville	L	1-3	21-25,18-25,25-20,16-25	3838
09/21/2024	at Stanford	L	1-3	19-25,19-25,30-28,20-25	3824
* 09/27/2024	at Auburn	L	2-3	25-21,25-18,16-25,20-25,16-18	2091
* 09/29/2024	at Florida	W	3-1	25-19,25-20,20-25,30-28	3920
* 10/02/2024	Oklahoma	W	3-2	25-21,23-25,23-25,25-18,15-13	2233
* 10/06/2024	Missouri	W	3-0	25-18,25-20,25-21	2340



**2024-25 Kentucky Women's Volleyball
Combined Team Statistics
In Conference games**

Game Records

Overall	Conference	Home	Away	Neutral
3 - 1	3 - 1	2 - 0	1 - 1	0 - 0

Team Box Score

#	Player	SP	Attack					Set		Serve			Dig			Blocking					PTS	
			K	K/S	E	TA	PCT	A	A/S	SA	SE	SA/S	RE	DIG	DIG/S	BS	BA	TOT/S	BLK/S	BE		BHE
1	Wilson, Megan	17	37	2.18	18	111	.171	2	0.12	2	10	0.12	0	16	0.94	0	15	15	0.88	2	0	46.5
2	Sarafa, Ava	16	0	0.00	0	0	.000	0	0.00	4	13	0.25	0	1	0.06	0	0	0	0.00	0	0	4.0
4	Grome, Emma	17	7	0.41	1	16	.375	169	9.94	4	6	0.24	0	32	1.88	0	8	8	0.47	0	0	15.0
5	Dailey, Jordyn	17	26	1.53	5	56	.375	0	0.00	0	0	0.00	0	7	0.41	0	14	14	0.82	0	0	33.0
6	Beavin, Eleanor	17	0	0.00	0	0	.000	4	0.24	2	7	0.12	6	21	1.24	0	0	0	0.00	0	0	2.0
7	Melby, Haley	17	31	1.82	14	90	.189	1	0.06	0	0	0.00	4	4	0.24	0	2	2	0.12	0	0	32.0
8	Bultema, Brooke	17	35	2.06	16	75	.253	0	0.00	0	1	0.00	0	5	0.29	1	13	14	0.82	2	0	42.5
12	Tuozzo, Molly	17	0	0.00	0	1	.000	19	1.12	7	13	0.41	0	66	3.88	0	0	0	0.00	0	0	7.0
17	DeLeye, Brooklyn	17	82	4.82	21	181	.337	4	0.24	7	19	0.41	5	31	1.82	2	4	6	0.35	0	0	93.0
20	Thigpen, Asia	1	0	0.00	0	0	.000	0	0.00	0	0	0.00	0	0	0.00	0	0	0	0.00	0	0	0.0
KENTUCKY		17	218	12.82	75	530	.270	199	11.71	26	69	1.53	18	183	10.76	3	56	31	1.82	4	0	275.0
Opponents		17	196	11.53	80	489	.237	183	10.76	18	58	1.06	26	190	11.18	4	70	39	2.29	13	0	253.0

Team statistics

	UK	OPP
ATTACK		
Kills	218	196
Errors	75	80
Total Attacks	530	489
Attack Pct	.270	.237
Kills/Set	12.82	11.53
SET		
Assists	199	183
Attempts	512	491
Assist Pct	.389	.373
Assists/Set	11.71	10.76
SERVE		
Aces	26	18
Errors	69	58
Attempts	386	362
Serve Pct	.821	.840
Aces/Set	1.53	1.06
SERVE RECEPTIONS		
Errors	18	26
Errors/Set	1.06	1.53
Attempts	304	317
Reception Pct	.941	.995
DEFENSE		
Digs	183	190
Digs/Set	10.76	11.18
BLOCKING		
Block solo	3	4
Block Assist	56	70
Total Blocks	31	39
Blocks/Set	1.82	2.29
Block Errors	4	13
Ball handling errors	0	0
ATTENDANCE		
Total	4573	6011
Dates/Avg Per Date	2/2287	2/3006
Neutral Site #/Avg	0/0	-
Current win streak	0	-
Home win streak	0	-

Team Results

Date	Opponent	Score	Score-by-set	Att.
* 09/27/2024	at Auburn	L 2-3	25-21,25-18,16-25,20-25,16-18	2091
* 09/29/2024	at Florida	W 3-1	25-19,25-20,20-25,30-28	3920
* 10/02/2024	Oklahoma	W 3-2	25-21,23-25,23-25,25-18,15-13	2233
* 10/06/2024	Missouri	W 3-0	25-18,25-20,25-21	2340