



Official Basketball Box Score - Final
Purdue Fort Wayne at Kentucky
 11/18/24 Rupp Arena, Lexington
 2024-25 Women's Basketball

Game Time: 6:00 PM
 Game Duration: 1:57
 Attendance: 4,156

Officials: Felicia Grinter, Kyle Bacon, Douglas Knight

Purdue Fort Wayne - 67

Record: 2-2

| NO. | Name | F/G | Min | FG | 3P | FT | Rebounds | | | Fouls | | TP | AS | TO | ST | Blocks | | +/- |
|---------------|------------------------|-----|-------|-------|------|-------|----------|----|-----|-------|----|----|----|----|----|--------|----|-----|
| | | | | M-A | M-A | M-A | OR | DR | TOT | PF | FD | | | | | BS | BA | |
| 21 | Jazzlyn Linbo | F | 22:09 | 3-8 | 0-0 | 2-2 | 0 | 2 | 2 | 5 | 3 | 8 | 1 | 0 | 0 | 0 | 1 | 3 |
| 5 | Audra Emmerson | G | 21:13 | 1-3 | 0-1 | 0-0 | 0 | 4 | 4 | 2 | 0 | 2 | 0 | 2 | 2 | 0 | 1 | -5 |
| 11 | Sydney Freeman | G | 38:39 | 6-14 | 3-7 | 3-6 | 0 | 2 | 2 | 3 | 3 | 18 | 5 | 4 | 0 | 1 | 3 | -8 |
| 13 | Amellia Bromenschenkel | G | 34:21 | 1-4 | 0-0 | 2-2 | 1 | 3 | 4 | 4 | 4 | 4 | 1 | 2 | 1 | 0 | 1 | -11 |
| 22 | Lauren Ross | G | 31:23 | 7-13 | 5-7 | 2-2 | 2 | 5 | 7 | 4 | 1 | 21 | 1 | 1 | 1 | 0 | 3 | -3 |
| 23 | Jordan Reid | | 10:02 | 0-0 | 0-0 | 0-0 | 0 | 0 | 0 | 1 | 0 | 0 | 0 | 1 | 0 | 0 | 0 | -9 |
| 30 | Renna Schwieterman | | 17:21 | 1-8 | 0-2 | 1-1 | 1 | 1 | 2 | 2 | 2 | 3 | 3 | 2 | 0 | 0 | 2 | -11 |
| 7 | Tia Morgan | | 21:38 | 3-3 | 0-0 | 5-7 | 0 | 3 | 3 | 1 | 5 | 11 | 0 | 1 | 0 | 0 | 0 | -13 |
| 32 | Sydney Graber | | 00:47 | 0-0 | 0-0 | 0-0 | 0 | 0 | 0 | 0 | 1 | 0 | 0 | 0 | 0 | 0 | 0 | -2 |
| 2 | Taeya Steinauer | | 02:27 | 0-1 | 0-1 | 0-0 | 0 | 0 | 0 | 0 | 0 | 0 | 0 | 0 | 0 | 0 | 0 | -1 |
| Team | | | | | | | 5 | 2 | 7 | | | 0 | | 0 | | | | |
| Totals | | | | 22-54 | 8-18 | 15-20 | 9 | 22 | 31 | 22 | 19 | 67 | 11 | 13 | 4 | 1 | 11 | -12 |

Technical Fouls::NONE

| Shooting By Period | | |
|---------------------|-------|-------|
| 1 st FG% | 9-14 | 64.3% |
| 3PT% | 5-6 | 83.3% |
| FT% | 0-0 | 0% |
| 2 nd FG% | 4-13 | 30.8% |
| 3PT% | 0-5 | 0.0% |
| FT% | 7-10 | 70% |
| 3 rd FG% | 6-15 | 40.0% |
| 3PT% | 1-2 | 50.0% |
| FT% | 3-4 | 75% |
| 4 th FG% | 3-12 | 25.0% |
| 3PT% | 2-5 | 40.0% |
| FT% | 5-6 | 83.3% |
| GM FG% | 22-54 | 40.7% |
| 3PT% | 8-18 | 44.4% |
| FT% | 15-20 | 75.0% |

Dead Ball Rebounds: 3, 1

Kentucky - 79

Record: 5-0

| NO. | Name | F/G | Min | FG | 3P | FT | Rebounds | | | Fouls | | TP | AS | TO | ST | Blocks | | +/- |
|---------------|-----------------|-----|-------|-------|-------|-------|----------|----|-----|-------|----|----|----|----|----|--------|----|-----|
| | | | | M-A | M-A | M-A | OR | DR | TOT | PF | FD | | | | | BS | BA | |
| 7 | Teonni Key | F | 29:50 | 4-6 | 0-1 | 4-6 | 5 | 5 | 10 | 4 | 4 | 12 | 2 | 3 | 0 | 5 | 0 | 19 |
| 32 | Amelia Hassett | F | 21:19 | 1-2 | 0-0 | 1-1 | 1 | 7 | 8 | 4 | 1 | 3 | 2 | 0 | 0 | 1 | 0 | -7 |
| 13 | Clara Strack | C | 30:01 | 3-13 | 0-1 | 8-9 | 4 | 5 | 9 | 4 | 9 | 14 | 4 | 4 | 1 | 3 | 0 | 12 |
| 3 | Georgia Amooore | G | 40:00 | 7-18 | 4-9 | 5-6 | 2 | 2 | 4 | 2 | 4 | 23 | 7 | 2 | 0 | 1 | 1 | 12 |
| 10 | Dazia Lawrence | G | 35:58 | 8-15 | 5-8 | 0-0 | 0 | 0 | 0 | 1 | 4 | 21 | 0 | 1 | 1 | 0 | 0 | 10 |
| 5 | Cassidy Rowe | | 29:33 | 2-6 | 2-5 | 0-0 | 0 | 3 | 3 | 4 | 0 | 6 | 4 | 2 | 3 | 1 | 0 | 18 |
| 17 | Clara Silva | | 05:03 | 0-0 | 0-0 | 0-0 | 0 | 0 | 0 | 0 | 0 | 0 | 0 | 0 | 0 | 0 | 0 | 2 |
| 4 | Lexi Blue | | 08:16 | 0-2 | 0-1 | 0-0 | 2 | 1 | 3 | 0 | 0 | 0 | 0 | 0 | 0 | 0 | 0 | -6 |
| Team | | | | | | | 0 | 2 | 2 | | | 0 | | 0 | | | | |
| Totals | | | | 25-62 | 11-25 | 18-22 | 14 | 25 | 39 | 19 | 22 | 79 | 19 | 12 | 5 | 11 | 1 | 12 |

Technical Fouls::NONE

| Shooting By Period | | |
|---------------------|-------|-------|
| 1 st FG% | 8-13 | 61.5% |
| 3PT% | 3-5 | 60.0% |
| FT% | 0-2 | 0% |
| 2 nd FG% | 4-19 | 21.1% |
| 3PT% | 1-7 | 14.3% |
| FT% | 5-5 | 100% |
| 3 rd FG% | 6-17 | 35.3% |
| 3PT% | 4-9 | 44.4% |
| FT% | 6-7 | 85.7% |
| 4 th FG% | 7-13 | 53.8% |
| 3PT% | 3-4 | 75.0% |
| FT% | 7-8 | 87.5% |
| GM FG% | 25-62 | 40.3% |
| 3PT% | 11-25 | 44.0% |
| FT% | 18-22 | 81.8% |

Dead Ball Rebounds: 4, 0

| | PFW | UKY |
|------------------|--------------------------|---------------------------|
| Biggest lead | 9 (1 st 5:52) | 12 (4 th 2:27) |
| Best Scoring Run | 8 (1 st 5:52) | 11 (4 th 8:06) |
| Lead Changes | 5 | |
| Times Tied | 3 | |
| Time with Lead | 28:21 | 10:20 |

| | PFW | UKY |
|-----------------------|-----|-----|
| Points from Turnovers | 21 | 15 |
| Paint | 24 | 20 |
| Second Chance | 6 | 14 |
| Fast Breaks | 0 | 0 |
| Bench | 14 | 6 |

| Period by Period Scoring | | | | | |
|--------------------------|-----|-----|-----|-----|-----|
| | 1st | 2nd | 3rd | 4th | TOT |
| PFW | 23 | 15 | 16 | 13 | 67 |
| UKY | 19 | 14 | 22 | 24 | 79 |



Official Basketball Play by Play - 1st Period
Purdue Fort Wayne at Kentucky
 11/18/24 Rupp Arena, Lexington
 2024-25 Women's Basketball

Game Time: 6:00 PM
Game Duration: 1:57
Attendance: 4,156

Officials: Felicia Grinter, Kyle Bacon, Douglas Knight

Period 1

Quarter Starters:

| | | | | | |
|------------|--------------|--------------|---------------------|-------------|--------------|
| UKY | 3 Amoire G | 7 Key T | 10 Lawrence D | 13 Strack C | 32 Hassett A |
| PFW | 5 Emmerson A | 11 Freeman S | 13 Bromenschenkel A | 21 Linbo J | 22 Ross L |

| Game Time | UKY | Score | Diff | PFW |
|-----------|--|-------------|-----------|---|
| 10:00 | 7 KEY T jumpball won | | | 21 LINBO J jumpball lost |
| 09:45 | 10 LAWRENCE D turnover travel (1) | | | |
| 09:32 | | 0-3 | -3 | 22 ROSS L 3pt FG from turnover, jump shot made (3) |
| 09:32 | | | | 11 FREEMAN S assist (1) |
| 09:17 | 7 KEY T foul drawn (1) | | | 22 ROSS L foul shooting (1 - 1) |
| 09:17 | 7 KEY T free throw 1 - 2 missed | | | |
| 09:17 | offensive dead ball rebound (1) | | | |
| 09:17 | 7 KEY T free throw 2 - 2 missed | | | |
| 09:16 | | | | 22 ROSS L defensive rebound (1) |
| 08:52 | | 0-5 | -5 | 13 BROMENSCHENKEL A 2pt FG in the paint, jump shot made (2) |
| 08:32 | 3 AMOORE G 2pt FG outside the paint, pull up jump shot missed | | | |
| 08:30 | 3 AMOORE G offensive rebound (1) | | | |
| 08:29 | jump ball situation | | | |
| 08:29 | 7 KEY T turnover lost ball (1) | | | 5 EMMERSON A steal (1) |
| 08:14 | | | | 21 LINBO J 2pt FG from turnover in the paint, layup missed |
| 08:11 | 32 HASSETT A defensive rebound (1) | | | |
| 07:55 | 13 STRACK C 2pt FG in the paint, turnaround jump shot made (2) | 2-5 | -3 | |
| 07:55 | 7 KEY T assist (1) | | | |
| 07:41 | | | | 5 EMMERSON A 2pt FG in the paint, layup blocked |
| 07:41 | 3 AMOORE G block (1) | | | |
| 07:37 | 32 HASSETT A defensive rebound (2) | | | |
| 07:34 | 3 AMOORE G 3pt FG , jump shot blocked | | | |
| 07:34 | | | | 11 FREEMAN S block (1) |
| 07:30 | 32 HASSETT A offensive rebound (3) | | | |
| 07:24 | 7 KEY T 2pt FG second chance in the paint, layup made (2) | 4-5 | -1 | |
| 07:24 | 3 AMOORE G assist (1) | | | |
| 07:03 | | 4-7 | -3 | 21 LINBO J 2pt FG in the paint, layup made (2) |
| 07:03 | | | | 11 FREEMAN S assist (2) |
| 06:43 | 13 STRACK C 3pt FG , jump shot missed | | | |
| 06:39 | | | | 5 EMMERSON A defensive rebound (1) |
| 06:35 | | 4-10 | -6 | 22 ROSS L 3pt FG , jump shot made (6) |
| 06:35 | | | | 13 BROMENSCHENKEL A assist (1) |
| 06:17 | 13 STRACK C turnover bad pass (1) | | | |
| 05:52 | | 4-13 | -9 | 22 ROSS L 3pt FG from turnover, jump shot made (9) |
| 05:52 | | | | 11 FREEMAN S assist (3) |
| 05:34 | 10 LAWRENCE D 3pt FG , jump shot made (3) | 7-13 | -6 | |
| 05:34 | 13 STRACK C assist (1) | | | |
| 05:08 | 13 STRACK C steal (1) | | | 5 EMMERSON A turnover lost ball (1) |
| 05:03 | 13 STRACK C turnover lost ball (2) | | | |
| 05:03 | 7 KEY T substitution out | | | |
| 05:03 | 13 STRACK C substitution out | | | |



Official Basketball Play by Play - 1st Period
Purdue Fort Wayne at Kentucky
 11/18/24 Rupp Arena, Lexington
 2024-25 Women's Basketball

Game Time: 6:00 PM
Game Duration: 1:57
Attendance: 4,156

Officials: Felicia Grinter, Kyle Bacon, Douglas Knight

| Game Time | UKY | Score | Diff | PFW |
|-----------|--|--------------|-----------|--|
| 05:03 | 5 ROWE C substitution in | | | |
| 05:03 | 17 SILVA C substitution in | | | |
| 04:38 | | 7-15 | -8 | 22 ROSS L 2pt FG from turnover in the paint, jump shot made (11) |
| 04:38 | | | | 21 LINBO J assist (1) |
| 04:21 | 10 LAWRENCE D 2pt FG outside the paint, jump shot made (5) | 9-15 | -6 | |
| 04:21 | 32 HASSETT A assist (1) | | | |
| 03:49 | | | | 21 LINBO J 2pt FG in the paint, turnaround jump shot missed |
| 03:46 | defensive rebound (5) | | | |
| 03:46 | Timeout media | | | |
| 03:46 | | | | 5 EMMERSON A substitution out |
| 03:46 | | | | 21 LINBO J substitution out |
| 03:46 | | | | 23 REID J substitution in |
| 03:46 | | | | 30 SCHWIETERMAN R substitution in |
| 03:35 | 10 LAWRENCE D 2pt FG in the paint, layup made (7) | 11-15 | -4 | |
| 03:17 | | | | 30 SCHWIETERMAN R 3pt FG , jump shot missed |
| 03:14 | 32 HASSETT A defensive rebound (4) | | | |
| 03:05 | 5 ROWE C turnover bad pass (1) | | | |
| 02:59 | | 11-18 | -7 | 22 ROSS L 3pt FG from turnover, jump shot made (14) |
| 02:59 | | | | 11 FREEMAN S assist (4) |
| 02:40 | 10 LAWRENCE D foul drawn (1) | | | 22 ROSS L foul personal (2 - 2) |
| 02:40 | 32 HASSETT A substitution out | | | |
| 02:40 | 13 STRACK C substitution in | | | |
| 02:40 | | | | 22 ROSS L substitution out |
| 02:40 | | | | 7 MORGAN T substitution in |
| 02:36 | 3 AMOORE G 2pt FG outside the paint, jump shot missed | | | |
| 02:33 | 13 STRACK C offensive rebound (1) | | | |
| 02:24 | 10 LAWRENCE D 3pt FG second chance, jump shot made (10) | 14-18 | -4 | |
| 02:24 | 13 STRACK C assist (2) | | | |
| 02:05 | | | | 30 SCHWIETERMAN R 2pt FG in the paint, layup missed |
| 02:02 | 5 ROWE C defensive rebound (1) | | | |
| 01:58 | 5 ROWE C foul offensive (1 - 1) | | | 13 BROMENSCHENKEL A foul drawn (1) |
| 01:58 | 5 ROWE C turnover offensive (2) | | | |
| 01:46 | | 14-21 | -7 | 11 FREEMAN S 3pt FG from turnover, jump shot made (3) |
| 01:46 | | | | 30 SCHWIETERMAN R assist (1) |
| 01:25 | 5 ROWE C 3pt FG , jump shot made (3) | 17-21 | -4 | |
| 01:25 | 3 AMOORE G assist (2) | | | |
| 01:07 | | 17-23 | -6 | 11 FREEMAN S 2pt FG in the paint, layup made (5) |
| 01:07 | | | | 30 SCHWIETERMAN R assist (2) |
| 00:47 | 13 STRACK C 2pt FG in the paint, turnaround jump shot missed | | | |
| 00:46 | | | | defensive rebound (3) |
| 00:46 | 10 LAWRENCE D substitution out | | | |
| 00:46 | 7 KEY T substitution in | | | |
| 00:46 | | | | 11 FREEMAN S substitution out |
| 00:46 | | | | 13 BROMENSCHENKEL A substitution out |
| 00:46 | | | | 5 EMMERSON A substitution in |
| 00:46 | | | | 32 GRABER S substitution in |
| 00:36 | 13 STRACK C foul personal (1 - 2) | | | 32 GRABER S foul drawn (1) |
| 00:32 | | | | 5 EMMERSON A turnover lost ball (2) |



Official Basketball Play by Play - 1st Period
Purdue Fort Wayne at Kentucky
11/18/24 Rupp Arena, Lexington
2024-25 Women's Basketball

Game Time: 6:00 PM
Game Duration: 1:57
Attendance: 4,156

Officials: Felicia Grinter, Kyle Bacon, Douglas Knight

| Game Time | UKY | Score | Diff | PFW |
|----------------------|--|-------|------|-----|
| 00:02 | 7 KEY T 2pt FG from turnover outside the paint, jump shot made (4) | 19-23 | -4 | |
| 00:02 | 3 AMOORE G assist (3) | | | |
| END OF PERIOD | | | | |
| UKY 19-23 PFW | | | | |



Official Basketball Box Score - 1st Period
Purdue Fort Wayne at Kentucky
 11/18/24 Rupp Arena, Lexington
 2024-25 Women's Basketball

Game Time: 6:00 PM
 Game Duration: 1:57
 Attendance: 4,156

Officials: Felicia Grinter, Kyle Bacon, Douglas Knight

Purdue Fort Wayne - 23

| NO. | Name | F | Min | FG | | | Rebounds | | | Fouls | | TP | AS | TO | ST | Blocks | | +/- |
|---------------|------------------------|---|-------|------|-----|-----|----------|----|-----|-------|----|----|----|----|----|--------|----|-----|
| | | | | M-A | M-A | M-A | OR | DR | TOT | PF | FD | | | | | BS | BA | |
| 21 | Jazzlyn Linbo | F | 06:14 | 1-3 | 0-0 | 0-0 | 0 | 0 | 0 | 0 | 0 | 2 | 1 | 0 | 0 | 0 | 0 | 6 |
| 5 | Audra Emmerson | G | 07:01 | 0-1 | 0-0 | 0-0 | 0 | 1 | 1 | 0 | 0 | 0 | 0 | 2 | 1 | 0 | 1 | 4 |
| 11 | Sydney Freeman | G | 09:13 | 2-2 | 1-1 | 0-0 | 0 | 0 | 0 | 0 | 0 | 5 | 4 | 0 | 0 | 1 | 0 | 6 |
| 13 | Amellia Bromenschenkel | G | 09:13 | 1-1 | 0-0 | 0-0 | 0 | 0 | 0 | 0 | 1 | 2 | 1 | 0 | 0 | 0 | 0 | 6 |
| 22 | Lauren Ross | G | 07:20 | 5-5 | 4-4 | 0-0 | 0 | 1 | 1 | 2 | 0 | 14 | 0 | 0 | 0 | 0 | 0 | 7 |
| 23 | Jordan Reid | | 03:46 | 0-0 | 0-0 | 0-0 | 0 | 0 | 0 | 0 | 0 | 0 | 0 | 0 | 0 | 0 | 0 | -2 |
| 30 | Renna Schwieterman | | 03:46 | 0-2 | 0-1 | 0-0 | 0 | 0 | 0 | 0 | 0 | 0 | 2 | 0 | 0 | 0 | 0 | -2 |
| 7 | Tia Morgan | | 02:40 | 0-0 | 0-0 | 0-0 | 0 | 0 | 0 | 0 | 0 | 0 | 0 | 0 | 0 | 0 | 0 | -3 |
| 32 | Sydney Graber | | 00:47 | 0-0 | 0-0 | 0-0 | 0 | 0 | 0 | 0 | 1 | 0 | 0 | 0 | 0 | 0 | 0 | -2 |
| Team | | | | | | | 0 | 1 | 1 | | | 0 | | | | | | |
| Totals | | | | 9-14 | 5-6 | 0-0 | 0 | 3 | 3 | 2 | 2 | 23 | 8 | 2 | 1 | 1 | 1 | 4 |

| Shooting By Period | | |
|--------------------|------|-------|
| 1st FG% | 9-14 | 64.3% |
| 3PT% | 5-6 | 83.3% |
| FT% | 0-0 | 0% |
| GM FG% | 9-14 | 64.3% |
| 3PT% | 5-6 | 83.3% |
| FT% | 0-0 | 0.0% |

Dead Ball Rebounds: 0, 0

Technical Fouls::NONE

Kentucky - 19

| NO. | Name | F | Min | FG | | | Rebounds | | | Fouls | | TP | AS | TO | ST | Blocks | | +/- |
|---------------|-----------------|---|-------|------|-----|-----|----------|----|-----|-------|----|----|----|----|----|--------|----|-----|
| | | | | M-A | M-A | M-A | OR | DR | TOT | PF | FD | | | | | BS | BA | |
| 7 | Teonni Key | F | 05:44 | 2-2 | 0-0 | 0-2 | 0 | 0 | 0 | 0 | 1 | 4 | 1 | 1 | 0 | 0 | 0 | -4 |
| 32 | Amelia Hassett | F | 07:20 | 0-0 | 0-0 | 0-0 | 1 | 3 | 4 | 0 | 0 | 0 | 1 | 0 | 0 | 0 | 0 | -7 |
| 13 | Clara Strack | C | 07:37 | 1-3 | 0-1 | 0-0 | 1 | 0 | 1 | 1 | 0 | 2 | 2 | 2 | 1 | 0 | 0 | -3 |
| 3 | Georgia Amooore | G | 10:00 | 0-3 | 0-1 | 0-0 | 1 | 0 | 1 | 0 | 0 | 0 | 3 | 0 | 0 | 1 | 1 | -4 |
| 10 | Dazia Lawrence | G | 09:13 | 4-4 | 2-2 | 0-0 | 0 | 0 | 0 | 0 | 1 | 10 | 0 | 1 | 0 | 0 | 0 | -6 |
| 5 | Cassidy Rowe | | 05:03 | 1-1 | 1-1 | 0-0 | 0 | 1 | 1 | 1 | 0 | 3 | 0 | 2 | 0 | 0 | 0 | 2 |
| 17 | Clara Silva | | 05:03 | 0-0 | 0-0 | 0-0 | 0 | 0 | 0 | 0 | 0 | 0 | 0 | 0 | 0 | 0 | 0 | 2 |
| Team | | | | | | | 0 | 1 | 1 | | | 0 | | | | | | |
| Totals | | | | 8-13 | 3-5 | 0-2 | 3 | 5 | 8 | 2 | 2 | 19 | 7 | 6 | 1 | 1 | 1 | -4 |

| Shooting By Period | | |
|--------------------|------|-------|
| 1st FG% | 8-13 | 61.5% |
| 3PT% | 3-5 | 60.0% |
| FT% | 0-2 | 0% |
| GM FG% | 8-13 | 61.5% |
| 3PT% | 3-5 | 60.0% |
| FT% | 0-2 | 0.0% |

Dead Ball Rebounds: 1, 0

Technical Fouls::NONE

| | PFW | UKY |
|------------------|--------------------------|---------------------------|
| Biggest lead | 9 (1 st 5:52) | 0 (1 st 10:00) |
| Best Scoring Run | 8 (1 st 5:52) | 4 (1 st 7:24) |
| Lead Changes | 0 | |
| Times Tied | 0 | |
| Time with Lead | 09:32 | 00:00 |

| Points from | PFW | UKY |
|---------------|-----|-----|
| Turnovers | 14 | 2 |
| Paint | 8 | 6 |
| Second Chance | 0 | 5 |
| Fast Breaks | 0 | 0 |
| Bench | 0 | 3 |

| | Period by Period Scoring | | | | |
|-----|--------------------------|-----|-----|-----|-----|
| | 1st | 2nd | 3rd | 4th | TOT |
| PFW | 23 | 15 | 16 | 13 | 67 |
| UKY | 19 | 14 | 22 | 24 | 79 |



Official Basketball Play by Play - 2nd Period
Purdue Fort Wayne at Kentucky
 11/18/24 Rupp Arena, Lexington
 2024-25 Women's Basketball

Game Time: 6:00 PM
Game Duration: 1:57
Attendance: 4,156

Officials: Felicia Grinter, Kyle Bacon, Douglas Knight

Period 2

Quarter Starters:

| | | | | | |
|------------|-------------|---------------------|---------------|-------------|-------------------|
| UKY | 3 Amoores G | 7 Key T | 10 Lawrence D | 13 Strack C | 32 Hassett A |
| PFW | 7 Morgan T | 13 Bromenschenkel A | 21 Linbo J | 23 Reid J | 30 Schwieterman R |

| Game Time | UKY | Score | Diff | PFW |
|-----------|--|--------------|-----------|--|
| 10:00 | 5 ROWE C substitution out | | | |
| 10:00 | 17 SILVA C substitution out | | | |
| 10:00 | 10 LAWRENCE D substitution in | | | |
| 10:00 | 32 HASSETT A substitution in | | | |
| 10:00 | | | | 5 EMMERSON A substitution out |
| 10:00 | | | | 32 GRABER S substitution out |
| 10:00 | | | | 13 BROMENSCHENKEL A substitution in |
| 10:00 | | | | 21 LINBO J substitution in |
| 09:54 | 10 LAWRENCE D foul drawn (2) | | | 13 BROMENSCHENKEL A foul personal (1 - 1) |
| 09:48 | 13 STRACK C foul drawn (1) | | | 30 SCHWIETERMAN R foul shooting (1 - 2) |
| 09:48 | 13 STRACK C free throw 1 - 2 made (3) | 20-23 | -3 | |
| 09:48 | 13 STRACK C free throw 2 - 2 made (4) | 21-23 | -2 | |
| 09:26 | 3 AMOORE G foul shooting (1 - 1) | | | 7 MORGAN T foul drawn (1) |
| 09:26 | | | | 30 SCHWIETERMAN R substitution out |
| 09:26 | | | | 11 FREEMAN S substitution in |
| 09:26 | | 21-24 | -3 | 7 MORGAN T free throw 1 - 2 made (1) |
| 09:26 | | 21-25 | -4 | 7 MORGAN T free throw 2 - 2 made (2) |
| 09:05 | 3 AMOORE G 2pt FG in the paint, turnaround jump shot missed | | | |
| 09:01 | 13 STRACK C offensive rebound (2) | | | |
| 09:01 | 13 STRACK C 2pt FG second chance in the paint, tip-in layup missed | | | |
| 09:00 | | | | 11 FREEMAN S defensive rebound (1) |
| 08:55 | | | | 11 FREEMAN S 3pt FG , jump shot missed |
| 08:52 | 7 KEY T defensive rebound (1) | | | |
| 08:40 | 32 HASSETT A 2pt FG outside the paint, jump shot missed | | | |
| 08:37 | | | | 7 MORGAN T defensive rebound (1) |
| 08:34 | 3 AMOORE G foul drawn (1) | | | 23 REID J foul offensive (1 - 3) |
| 08:34 | | | | 23 REID J turnover offensive (1) |
| 08:34 | | | | 23 REID J substitution out |
| 08:34 | | | | 22 ROSS L substitution in |
| 08:19 | 10 LAWRENCE D 3pt FG from turnover, jump shot missed | | | |
| 08:17 | | | | 13 BROMENSCHENKEL A defensive rebound (1) |
| 08:12 | 10 LAWRENCE D foul drawn (3) | | | 13 BROMENSCHENKEL A foul offensive (2 - 4) |
| 08:12 | | | | 13 BROMENSCHENKEL A turnover offensive (1) |
| 08:12 | | | | 13 BROMENSCHENKEL A substitution out |
| 08:12 | | | | 2 STEINAUER T substitution in |
| 07:59 | 7 KEY T turnover lost ball (2) | | | |
| 07:45 | | | | 2 STEINAUER T 3pt FG from turnover, jump shot missed |
| 07:42 | 32 HASSETT A defensive rebound (5) | | | |
| 07:33 | 13 STRACK C 2pt FG outside the paint, turnaround jump shot missed | | | |
| 07:30 | | | | 21 LINBO J defensive rebound (1) |
| 07:28 | 32 HASSETT A foul shooting (1 - 2) | | | 11 FREEMAN S foul drawn (1) |
| 07:28 | | | | 7 MORGAN T substitution out |



Official Basketball Play by Play - 2nd Period
Purdue Fort Wayne at Kentucky
 11/18/24 Rupp Arena, Lexington
 2024-25 Women's Basketball

Game Time: 6:00 PM
Game Duration: 1:57
Attendance: 4,156

Officials: Felicia Grinter, Kyle Bacon, Douglas Knight

| Game Time | UKY | Score | Diff | PFW |
|-----------|---|--------------|-----------|---|
| 07:28 | | | | 5 EMMERSON A substitution in |
| 07:28 | | | | 11 FREEMAN S free throw fast break 1 - 2 missed |
| 07:28 | | | | offensive dead ball rebound (1) |
| 07:28 | | | | 11 FREEMAN S free throw fast break 2 - 2 missed |
| 07:28 | 13 STRACK C defensive rebound (3) | | | |
| 07:17 | 32 HASSETT A 2pt FG in the paint, jump shot made (2) | 23-25 | -2 | |
| 07:17 | 32 HASSETT A foul drawn (1) | | | 5 EMMERSON A foul shooting (1 - 5) |
| 07:17 | 13 STRACK C substitution out | | | |
| 07:17 | 4 BLUE L substitution in | | | |
| 07:17 | 32 HASSETT A free throw 1 - 1 made (3) | 24-25 | -1 | |
| 06:55 | 7 KEY T foul shooting (1 - 3) | | | 21 LINBO J foul drawn (1) |
| 06:55 | | 24-26 | -2 | 21 LINBO J free throw 1 - 2 made (3) |
| 06:55 | | 24-27 | -3 | 21 LINBO J free throw 2 - 2 made (4) |
| 06:37 | 10 LAWRENCE D 2pt FG outside the paint, pull up jump shot made (12) | 26-27 | -1 | |
| 06:06 | | 26-29 | -3 | 5 EMMERSON A 2pt FG in the paint, jump shot made (2) |
| 05:52 | 7 KEY T 2pt FG in the paint, layup missed | | | |
| 05:49 | | | | 5 EMMERSON A defensive rebound (2) |
| 05:45 | 32 HASSETT A foul shooting (2 - 4) | | | 11 FREEMAN S foul drawn (2) |
| 05:45 | 32 HASSETT A substitution out | | | |
| 05:45 | 13 STRACK C substitution in | | | |
| 05:45 | | | | 2 STEINAUER T substitution out |
| 05:45 | | | | 21 LINBO J substitution out |
| 05:45 | | | | 13 BROMENSCHENKEL A substitution in |
| 05:45 | | | | 30 SCHWIETERMAN R substitution in |
| 05:45 | | 26-30 | -4 | 11 FREEMAN S free throw 1 - 2 made (6) |
| 05:45 | | 26-31 | -5 | 11 FREEMAN S free throw 2 - 2 made (7) |
| 05:33 | 13 STRACK C 2pt FG in the paint, jump shot missed | | | |
| 05:30 | 4 BLUE L offensive rebound (1) | | | |
| 05:18 | 4 BLUE L 3pt FG second chance, jump shot missed | | | |
| 05:12 | | | | 5 EMMERSON A defensive rebound (3) |
| 05:08 | | | | 22 ROSS L 3pt FG , jump shot missed |
| 05:04 | 7 KEY T defensive rebound (2) | | | |
| 04:51 | 3 AMOORE G 3pt FG , jump shot made (3) | 29-31 | -2 | |
| 04:30 | | 29-33 | -4 | 30 SCHWIETERMAN R 2pt FG in the paint, layup made (2) |
| 04:30 | 13 STRACK C foul shooting (2 - 5) | | | 30 SCHWIETERMAN R foul drawn (1) |
| 04:30 | Timeout media | | | |
| 04:30 | 13 STRACK C substitution out | | | |
| 04:30 | 5 ROWE C substitution in | | | |
| 04:30 | | 29-34 | -5 | 30 SCHWIETERMAN R free throw 1 - 1 made (3) |
| 04:11 | 3 AMOORE G 3pt FG , jump shot missed | | | |
| 04:09 | | | | 22 ROSS L defensive rebound (2) |
| 04:03 | | | | 5 EMMERSON A 3pt FG , jump shot missed |
| 04:00 | 7 KEY T defensive rebound (3) | | | |
| 03:36 | 5 ROWE C 3pt FG , jump shot missed | | | |
| 03:34 | 7 KEY T offensive rebound (4) | | | |
| 03:34 | 7 KEY T foul drawn (2) | | | 11 FREEMAN S foul personal (1 - 6) |
| 03:34 | | | | 5 EMMERSON A substitution out |
| 03:34 | | | | 22 ROSS L substitution out |



Official Basketball Play by Play - 2nd Period
Purdue Fort Wayne at Kentucky
 11/18/24 Rupp Arena, Lexington
 2024-25 Women's Basketball

Game Time: 6:00 PM
Game Duration: 1:57
Attendance: 4,156

Officials: Felicia Grinter, Kyle Bacon, Douglas Knight

| Game Time | UKY | Score | Diff | PFW |
|-----------|--|--------------|-----------|--|
| 03:34 | | | | 7 MORGAN T substitution in |
| 03:34 | | | | 23 REID J substitution in |
| 03:34 | 7 KEY T free throw 1 - 2 made (5) | 30-34 | -4 | |
| 03:34 | 7 KEY T free throw 2 - 2 made (6) | 31-34 | -3 | |
| 03:25 | | | | 11 FREEMAN S 2pt FG in the paint, layup missed |
| 03:22 | 5 ROWE C defensive rebound (2) | | | |
| 03:02 | 10 LAWRENCE D 2pt FG outside the paint, jump shot missed | | | |
| 02:59 | | | | 11 FREEMAN S defensive rebound (2) |
| 02:52 | | | | 11 FREEMAN S 2pt FG in the paint, layup blocked |
| 02:52 | 5 ROWE C block (1) | | | |
| 02:52 | | | | offensive rebound (12) |
| 02:52 | | | | 13 BROMENSCHENKEL A substitution out |
| 02:52 | | | | 21 LINBO J substitution in |
| 02:50 | | | | 30 SCHWIETERMAN R 2pt FG second chance in the paint, jump shot blocked |
| 02:50 | 7 KEY T block (1) | | | |
| 02:50 | | | | offensive rebound (13) |
| 02:37 | | 31-36 | -5 | 7 MORGAN T 2pt FG second chance in the paint, layup made (4) |
| 02:37 | 10 LAWRENCE D foul shooting (1 - 6) | | | 7 MORGAN T foul drawn (2) |
| 02:37 | | | | 7 MORGAN T free throw 1 - 1 missed |
| 02:36 | 7 KEY T defensive rebound (5) | | | |
| 02:10 | 4 BLUE L 2pt FG in the paint, layup missed | | | |
| 02:07 | | | | 7 MORGAN T defensive rebound (2) |
| 01:55 | | | | 30 SCHWIETERMAN R 2pt FG in the paint, layup missed |
| 01:52 | 3 AMOORE G defensive rebound (2) | | | |
| 01:47 | 7 KEY T 2pt FG in the paint, layup made (8) | 33-36 | -3 | |
| 01:47 | 3 AMOORE G assist (4) | | | |
| 01:19 | | 33-38 | -5 | 7 MORGAN T 2pt FG in the paint, layup made (6) |
| 01:00 | 5 ROWE C 3pt FG , jump shot missed | | | |
| 00:57 | 4 BLUE L offensive rebound (2) | | | |
| 00:57 | 7 KEY T foul double personal (2 - 7) | | | 21 LINBO J foul drawn (2) |
| 00:57 | 7 KEY T foul drawn (3) | | | 21 LINBO J foul double personal (1 - 7) |
| 00:52 | 3 AMOORE G 2pt FG in the paint, layup missed | | | |
| 00:49 | | | | 7 MORGAN T defensive rebound (3) |
| 00:36 | | | | 11 FREEMAN S 3pt FG , jump shot blocked |
| 00:36 | 7 KEY T block (2) | | | |
| 00:32 | 4 BLUE L defensive rebound (3) | | | |
| 00:26 | 7 KEY T foul offensive (3 - 8) | | | 7 MORGAN T foul drawn (3) |
| 00:26 | 7 KEY T turnover offensive (3) | | | |
| 00:26 | 7 KEY T substitution out | | | |
| 00:26 | 32 HASSETT A substitution in | | | |
| 00:26 | | | | 23 REID J substitution out |
| 00:26 | | | | 30 SCHWIETERMAN R substitution out |
| 00:26 | | | | 13 BROMENSCHENKEL A substitution in |
| 00:26 | | | | 22 ROSS L substitution in |
| 00:13 | | | | 7 MORGAN T turnover travel (1) |
| 00:00 | 3 AMOORE G 3pt FG from turnover, jump shot missed | | | |
| 00:00 | offensive dead ball rebound (2) | | | |

END OF PERIOD



Official Basketball Play by Play - 2nd Period
Purdue Fort Wayne at Kentucky
11/18/24 Rupp Arena, Lexington
2024-25 Women's Basketball

Game Time: 6:00 PM
Game Duration: 1:57
Attendance: 4,156

Officials: Felicia Grinter, Kyle Bacon, Douglas Knight

| Game Time | UKY | Score | Diff | PFW |
|---------------|-----|-------|------|-----|
| UKY 33-38 PFW | | | | |



Official Basketball Box Score - 2nd Period
Purdue Fort Wayne at Kentucky
 11/18/24 Rupp Arena, Lexington
 2024-25 Women's Basketball

Game Time: 6:00 PM
 Game Duration: 1:57
 Attendance: 4,156

Officials: Felicia Grinter, Kyle Bacon, Douglas Knight

Purdue Fort Wayne - 15

| NO. | Name | F | Min | FG | | | Rebounds | | | Fouls | | TP | AS | TO | ST | Blocks | | +/- |
|---------------|------------------------|---|-------|------|-----|------|----------|----|-----|-------|----|----|----|----|----|--------|----|-----|
| | | | | M-A | 3P | FT | OR | DR | TOT | PF | FD | | | | | BS | BA | |
| 21 | Jazzlyn Linbo | F | 07:07 | 0-0 | 0-0 | 2-2 | 0 | 1 | 1 | 1 | 2 | 2 | 0 | 0 | 0 | 0 | 0 | 1 |
| 5 | Audra Emmerson | G | 03:54 | 1-2 | 0-1 | 0-0 | 0 | 2 | 2 | 1 | 0 | 2 | 0 | 0 | 0 | 0 | 0 | 1 |
| 11 | Sydney Freeman | G | 09:26 | 0-4 | 0-2 | 2-4 | 0 | 2 | 2 | 1 | 2 | 2 | 0 | 0 | 0 | 0 | 2 | 3 |
| 13 | Amellia Bromenschenkel | G | 05:08 | 0-0 | 0-0 | 0-0 | 0 | 1 | 1 | 2 | 0 | 0 | 0 | 1 | 0 | 0 | 0 | 0 |
| 22 | Lauren Ross | G | 05:27 | 0-1 | 0-1 | 0-0 | 0 | 1 | 1 | 0 | 0 | 0 | 0 | 0 | 0 | 0 | 0 | 1 |
| 32 | Sydney Graber | | 00:00 | 0-0 | 0-0 | 0-0 | 0 | 0 | 0 | 0 | 0 | 0 | 0 | 0 | 0 | 0 | 0 | 0 |
| 2 | Taeya Steinauer | | 02:27 | 0-1 | 0-1 | 0-0 | 0 | 0 | 0 | 0 | 0 | 0 | 0 | 0 | 0 | 0 | 0 | -1 |
| 30 | Renna Schwieterman | | 05:52 | 1-3 | 0-0 | 1-1 | 0 | 0 | 0 | 1 | 1 | 3 | 0 | 0 | 0 | 0 | 1 | 0 |
| 7 | Tia Morgan | | 06:06 | 2-2 | 0-0 | 2-3 | 0 | 3 | 3 | 0 | 3 | 6 | 0 | 1 | 0 | 0 | 0 | 0 |
| 23 | Jordan Reid | | 04:33 | 0-0 | 0-0 | 0-0 | 0 | 0 | 0 | 1 | 0 | 0 | 0 | 1 | 0 | 0 | 0 | 0 |
| Team | | | | | | | 2 | 0 | 2 | | | 0 | | 0 | | | | |
| Totals | | | | 4-13 | 0-5 | 7-10 | 2 | 10 | 12 | 7 | 8 | 15 | 0 | 3 | 0 | 0 | 3 | 1 |

| Shooting By Period | | |
|--------------------|------|-------|
| 2nd FG% | 4-13 | 30.8% |
| 3PT% | 0-5 | 0.0% |
| FT% | 7-10 | 70% |
| GM FG% | 4-13 | 30.8% |
| 3PT% | 0-5 | 0.0% |
| FT% | 7-10 | 70.0% |

Dead Ball Rebounds: 1, 0

Technical Fouls::NONE

Kentucky - 14

| NO. | Name | F | Min | FG | | | Rebounds | | | Fouls | | TP | AS | TO | ST | Blocks | | +/- |
|---------------|-----------------|---|-------|------|-----|-----|----------|----|-----|-------|----|----|----|----|----|--------|----|-----|
| | | | | M-A | 3P | FT | OR | DR | TOT | PF | FD | | | | | BS | BA | |
| 7 | Teonni Key | F | 09:33 | 1-2 | 0-0 | 2-2 | 1 | 4 | 5 | 3 | 2 | 4 | 0 | 2 | 0 | 2 | 0 | -1 |
| 32 | Amelia Hassett | F | 04:42 | 1-2 | 0-0 | 1-1 | 0 | 1 | 1 | 2 | 1 | 3 | 0 | 0 | 0 | 0 | 0 | 1 |
| 13 | Clara Strack | C | 03:58 | 0-3 | 0-0 | 2-2 | 1 | 1 | 2 | 1 | 1 | 2 | 0 | 0 | 0 | 0 | 0 | 1 |
| 3 | Georgia Amooore | G | 10:00 | 1-5 | 1-3 | 0-0 | 0 | 1 | 1 | 1 | 1 | 3 | 1 | 0 | 0 | 0 | 0 | -1 |
| 10 | Dazia Lawrence | G | 10:00 | 1-3 | 0-1 | 0-0 | 0 | 0 | 0 | 1 | 2 | 2 | 0 | 0 | 0 | 0 | 0 | -1 |
| 17 | Clara Silva | | 00:00 | 0-0 | 0-0 | 0-0 | 0 | 0 | 0 | 0 | 0 | 0 | 0 | 0 | 0 | 0 | 0 | 0 |
| 4 | Lexi Blue | | 07:17 | 0-2 | 0-1 | 0-0 | 2 | 1 | 3 | 0 | 0 | 0 | 0 | 0 | 0 | 0 | 0 | -3 |
| 5 | Cassidy Rowe | | 04:30 | 0-2 | 0-2 | 0-0 | 0 | 1 | 1 | 0 | 0 | 0 | 0 | 0 | 0 | 1 | 0 | -1 |
| Team | | | | | | | 0 | 0 | 0 | | | 0 | | 0 | | | | |
| Totals | | | | 4-19 | 1-7 | 5-5 | 4 | 9 | 13 | 8 | 7 | 14 | 1 | 2 | 0 | 3 | 0 | -1 |

| Shooting By Period | | |
|--------------------|------|--------|
| 2nd FG% | 4-19 | 21.1% |
| 3PT% | 1-7 | 14.3% |
| FT% | 5-5 | 100% |
| GM FG% | 4-19 | 21.1% |
| 3PT% | 1-7 | 14.3% |
| FT% | 5-5 | 100.0% |

Dead Ball Rebounds: 1, 0

Technical Fouls::NONE

| | PFW | UKY |
|------------------|--------------------------|---------------------------|
| Biggest lead | 5 (2 nd 5:45) | 0 (1 st 10:00) |
| Best Scoring Run | 4(2 nd 5:45) | 3(2 nd 7:17) |
| Lead Changes | 0 | |
| Times Tied | 0 | |
| Time with Lead | 09:48 | 00:00 |

| Points from | PFW | UKY |
|---------------|-----|-----|
| Turnovers | 0 | 0 |
| Paint | 8 | 4 |
| Second Chance | 2 | 2 |
| Fast Breaks | 0 | 0 |
| Bench | 9 | 0 |

| | Period by Period Scoring | | | | |
|-----|--------------------------|-----|-----|-----|-----|
| | 1st | 2nd | 3rd | 4th | TOT |
| PFW | 23 | 15 | 16 | 13 | 67 |
| UKY | 19 | 14 | 22 | 24 | 79 |



Official Basketball Box Score - First Half
Purdue Fort Wayne at Kentucky
 11/18/24 Rupp Arena, Lexington
 2024-25 Women's Basketball

Game Time: 6:00 PM
 Game Duration: 1:57
 Attendance: 4,156

Officials: Felicia Grinter, Kyle Bacon, Douglas Knight

Purdue Fort Wayne - 38

| NO. | Name | F | Min | FG | 3P | FT | Rebounds | | | Fouls | | TP | AS | TO | ST | Blocks | | +/- |
|---------------|------------------------|---|-------|-------|------|------|----------|----|-----|-------|----|----|----|----|----|--------|----|-----|
| | | | | M-A | M-A | M-A | OR | DR | TOT | PF | FD | | | | | BS | BA | |
| 21 | Jazzlyn Linbo | F | 13:21 | 1-3 | 0-0 | 2-2 | 0 | 1 | 1 | 1 | 2 | 4 | 1 | 0 | 0 | 0 | 0 | 7 |
| 5 | Audra Emmerson | G | 10:55 | 1-3 | 0-1 | 0-0 | 0 | 3 | 3 | 1 | 0 | 2 | 0 | 2 | 1 | 0 | 1 | 5 |
| 11 | Sydney Freeman | G | 18:39 | 2-6 | 1-3 | 2-4 | 0 | 2 | 2 | 1 | 2 | 7 | 4 | 0 | 0 | 1 | 2 | 9 |
| 13 | Amellia Bromenschenkel | G | 14:21 | 1-1 | 0-0 | 0-0 | 0 | 1 | 1 | 2 | 1 | 2 | 1 | 1 | 0 | 0 | 0 | 6 |
| 22 | Lauren Ross | G | 12:47 | 5-6 | 4-5 | 0-0 | 0 | 2 | 2 | 2 | 0 | 14 | 0 | 0 | 0 | 0 | 0 | 8 |
| 23 | Jordan Reid | | 08:19 | 0-0 | 0-0 | 0-0 | 0 | 0 | 0 | 1 | 0 | 0 | 0 | 1 | 0 | 0 | 0 | -2 |
| 30 | Renna Schwieterman | | 09:38 | 1-5 | 0-1 | 1-1 | 0 | 0 | 0 | 1 | 1 | 3 | 2 | 0 | 0 | 0 | 1 | -2 |
| 7 | Tia Morgan | | 08:46 | 2-2 | 0-0 | 2-3 | 0 | 3 | 3 | 0 | 3 | 6 | 0 | 1 | 0 | 0 | 0 | -3 |
| 32 | Sydney Graber | | 00:47 | 0-0 | 0-0 | 0-0 | 0 | 0 | 0 | 0 | 1 | 0 | 0 | 0 | 0 | 0 | 0 | -2 |
| 2 | Taeya Steinauer | | 02:27 | 0-1 | 0-1 | 0-0 | 0 | 0 | 0 | 0 | 0 | 0 | 0 | 0 | 0 | 0 | 0 | -1 |
| Team | | | | | | | 2 | 1 | 3 | | | 0 | | | 0 | | | |
| Totals | | | | 13-27 | 5-11 | 7-10 | 2 | 13 | 15 | 9 | 10 | 38 | 8 | 5 | 1 | 1 | 4 | 5 |

| Shooting By Period | | |
|---------------------|-------|-------|
| 1 st FG% | 9-14 | 64.3% |
| 3PT% | 5-6 | 83.3% |
| FT% | 0-0 | 0% |
| 2 nd FG% | 4-13 | 30.8% |
| 3PT% | 0-5 | 0.0% |
| FT% | 7-10 | 70% |
| GM FG% | 13-27 | 48.1% |
| 3PT% | 5-11 | 45.5% |
| FT% | 7-10 | 70.0% |

Dead Ball Rebounds: 1, 0

Technical Fouls::NONE

Kentucky - 33

| NO. | Name | F | Min | FG | 3P | FT | Rebounds | | | Fouls | | TP | AS | TO | ST | Blocks | | +/- |
|---------------|-----------------|---|-------|-------|------|-----|----------|----|-----|-------|----|----|----|----|----|--------|----|-----|
| | | | | M-A | M-A | M-A | OR | DR | TOT | PF | FD | | | | | BS | BA | |
| 7 | Teonni Key | F | 15:17 | 3-4 | 0-0 | 2-4 | 1 | 4 | 5 | 3 | 3 | 8 | 1 | 3 | 0 | 2 | 0 | -5 |
| 32 | Amelia Hassett | F | 12:02 | 1-2 | 0-0 | 1-1 | 1 | 4 | 5 | 2 | 1 | 3 | 1 | 0 | 0 | 0 | 0 | -6 |
| 13 | Clara Strack | C | 11:35 | 1-6 | 0-1 | 2-2 | 2 | 1 | 3 | 2 | 1 | 4 | 2 | 2 | 1 | 0 | 0 | -2 |
| 3 | Georgia Amooore | G | 20:00 | 1-8 | 1-4 | 0-0 | 1 | 1 | 2 | 1 | 1 | 3 | 4 | 0 | 0 | 1 | 1 | -5 |
| 10 | Dazia Lawrence | G | 19:13 | 5-7 | 2-3 | 0-0 | 0 | 0 | 0 | 1 | 3 | 12 | 0 | 1 | 0 | 0 | 0 | -7 |
| 5 | Cassidy Rowe | | 09:33 | 1-3 | 1-3 | 0-0 | 0 | 2 | 2 | 1 | 0 | 3 | 0 | 2 | 0 | 1 | 0 | 1 |
| 17 | Clara Silva | | 05:03 | 0-0 | 0-0 | 0-0 | 0 | 0 | 0 | 0 | 0 | 0 | 0 | 0 | 0 | 0 | 0 | 2 |
| 4 | Lexi Blue | | 07:17 | 0-2 | 0-1 | 0-0 | 2 | 1 | 3 | 0 | 0 | 0 | 0 | 0 | 0 | 0 | 0 | -3 |
| Team | | | | | | | 0 | 1 | 1 | | | 0 | | | 0 | | | |
| Totals | | | | 12-32 | 4-12 | 5-7 | 7 | 14 | 21 | 10 | 9 | 33 | 8 | 8 | 1 | 4 | 1 | -5 |

| Shooting By Period | | |
|---------------------|-------|-------|
| 1 st FG% | 8-13 | 61.5% |
| 3PT% | 3-5 | 60.0% |
| FT% | 0-2 | 0% |
| 2 nd FG% | 4-19 | 21.1% |
| 3PT% | 1-7 | 14.3% |
| FT% | 5-5 | 100% |
| GM FG% | 12-32 | 37.5% |
| 3PT% | 4-12 | 33.3% |
| FT% | 5-7 | 71.4% |

Dead Ball Rebounds: 2, 0

Technical Fouls::NONE

| | PFW | UKY |
|------------------|--------------------------|---------------------------|
| Biggest lead | 9 (1 st 5:52) | 0 (1 st 10:00) |
| Best Scoring Run | 8 (1 st 5:52) | 4 (1 st 7:24) |
| Lead Changes | 0 | |
| Times Tied | 0 | |
| Time with Lead | 19:32 | 00:00 |

| Points from | PFW | UKY |
|---------------|-----|-----|
| Turnovers | 14 | 2 |
| Paint | 16 | 10 |
| Second Chance | 2 | 7 |
| Fast Breaks | 0 | 0 |
| Bench | 9 | 3 |

| | Period by Period Scoring | | | | |
|-----|--------------------------|-----|-----|-----|-----|
| | 1st | 2nd | 3rd | 4th | TOT |
| PFW | 23 | 15 | 16 | 13 | 67 |
| UKY | 19 | 14 | 22 | 24 | 79 |



Official Basketball Play by Play - 3rd Period
Purdue Fort Wayne at Kentucky
 11/18/24 Rupp Arena, Lexington
 2024-25 Women's Basketball

Game Time: 6:00 PM
Game Duration: 1:57
Attendance: 4,156

Officials: Felicia Grinter, Kyle Bacon, Douglas Knight

Period 3

Quarter Starters:

| | | | | | |
|------------|--------------|--------------|---------------------|-------------|--------------|
| UKY | 3 Amoore G | 5 Rowe C | 10 Lawrence D | 13 Strack C | 32 Hassett A |
| PFW | 5 Emmerson A | 11 Freeman S | 13 Bromenschenkel A | 21 Linbo J | 22 Ross L |

| Game Time | UKY | Score | Diff | PFW |
|-----------|---|--------------|-----------|---|
| 10:00 | 4 BLUE L substitution out | | | |
| 10:00 | 13 STRACK C substitution in | | | |
| 10:00 | | | | 7 MORGAN T substitution out |
| 10:00 | | | | 5 EMMERSON A substitution in |
| 09:40 | | | | 22 ROSS L 2pt FG in the paint, jump shot blocked |
| 09:40 | 13 STRACK C block (1) | | | |
| 09:34 | | | | 22 ROSS L offensive rebound (3) |
| 09:34 | | | | 22 ROSS L 2pt FG second chance in the paint, tip-in layup blocked |
| 09:34 | 32 HASSETT A block (1) | | | |
| 09:30 | | | | 22 ROSS L offensive rebound (4) |
| 09:29 | 5 ROWE C steal (1) | | | 11 FREEMAN S turnover lost ball (1) |
| 09:19 | 3 AMOORE G 2pt FG from turnover outside the paint, jump shot missed | | | |
| 09:16 | | | | 5 EMMERSON A defensive rebound (4) |
| 09:03 | | | | 21 LINBO J 2pt FG in the paint, jump shot blocked |
| 09:03 | 13 STRACK C block (2) | | | |
| 09:03 | | | | offensive rebound (19) |
| 08:54 | | 33-40 | -7 | 21 LINBO J 2pt FG second chance in the paint, layup made (6) |
| 08:33 | 3 AMOORE G turnover lost ball (1) | | | 5 EMMERSON A steal (2) |
| 08:17 | | 33-42 | -9 | 21 LINBO J 2pt FG from turnover outside the paint, jump shot made (8) |
| 08:17 | | | | 11 FREEMAN S assist (5) |
| 08:01 | 3 AMOORE G 2pt FG in the paint, jump shot made (5) | 35-42 | -7 | |
| 07:36 | | 35-44 | -9 | 11 FREEMAN S 2pt FG in the paint, layup made (9) |
| 07:18 | 10 LAWRENCE D 2pt FG in the paint, jump shot missed | | | |
| 07:16 | | | | 21 LINBO J defensive rebound (2) |
| 07:08 | | | | 13 BROMENSCHENKEL A 2pt FG outside the paint, jump shot missed |
| 07:05 | 32 HASSETT A defensive rebound (6) | | | |
| 06:56 | 13 STRACK C foul drawn (2) | | | 21 LINBO J foul personal (2 - 1) |
| 06:56 | 13 STRACK C substitution out | | | |
| 06:56 | 7 KEY T substitution in | | | |
| 06:56 | | | | 21 LINBO J substitution out |
| 06:56 | | | | 30 SCHWIETERMAN R substitution in |
| 06:53 | 10 LAWRENCE D 2pt FG outside the paint, jump shot missed | | | |
| 06:50 | 3 AMOORE G offensive rebound (3) | | | |
| 06:47 | 5 ROWE C 3pt FG second chance, jump shot missed | | | |
| 06:46 | 7 KEY T offensive rebound (6) | | | |
| 06:46 | 7 KEY T foul drawn (4) | | | 5 EMMERSON A foul shooting (2 - 2) |
| 06:46 | 7 KEY T free throw 1 - 2 made (9) | 36-44 | -8 | |
| 06:46 | 7 KEY T free throw 2 - 2 made (10) | 37-44 | -7 | |
| 06:31 | | | | 30 SCHWIETERMAN R 2pt FG in the paint, layup blocked |
| 06:31 | 7 KEY T block (3) | | | |



Official Basketball Play by Play - 3rd Period
Purdue Fort Wayne at Kentucky
 11/18/24 Rupp Arena, Lexington
 2024-25 Women's Basketball

Game Time: 6:00 PM
Game Duration: 1:57
Attendance: 4,156

Officials: Felicia Grinter, Kyle Bacon, Douglas Knight

| Game Time | UKY | Score | Diff | PFW |
|-----------|--|--------------|-----------|---|
| 06:28 | 5 ROWE C defensive rebound (3) | | | |
| 06:15 | 3 AMOORE G 3pt FG , jump shot made (8) | 40-44 | -4 | |
| 06:15 | 5 ROWE C assist (1) | | | |
| 05:58 | | | | 22 ROSS L 2pt FG in the paint, layup blocked |
| 05:58 | 7 KEY T block (4) | | | |
| 05:54 | 32 HASSETT A defensive rebound (7) | | | |
| 05:50 | 10 LAWRENCE D 3pt FG , jump shot missed | | | |
| 05:47 | | | | 13 BROMENSCHENKEL A defensive rebound (2) |
| 05:36 | | 40-46 | -6 | 11 FREEMAN S 2pt FG in the paint, layup made (11) |
| 05:22 | 3 AMOORE G foul drawn (2) | | | 11 FREEMAN S foul personal (2 - 3) |
| 05:22 | 32 HASSETT A substitution out | | | |
| 05:22 | 13 STRACK C substitution in | | | |
| 05:22 | | | | 5 EMMERSON A substitution out |
| 05:22 | | | | 22 ROSS L substitution out |
| 05:22 | | | | 7 MORGAN T substitution in |
| 05:22 | | | | 23 REID J substitution in |
| 05:09 | 7 KEY T 3pt FG , jump shot missed | | | |
| 05:06 | | | | defensive rebound (22) |
| 04:48 | | | | 30 SCHWIETERMAN R turnover out of bounds (1) |
| 04:48 | Timeout media | | | |
| 04:48 | | | | 30 SCHWIETERMAN R substitution out |
| 04:48 | | | | 21 LINBO J substitution in |
| 04:35 | 10 LAWRENCE D 3pt FG from turnover, jump shot made (15) | 43-46 | -3 | |
| 04:35 | 7 KEY T assist (2) | | | |
| 04:17 | | | | 11 FREEMAN S turnover bad pass (2) |
| 04:02 | 3 AMOORE G 3pt FG from turnover, jump shot made (11) | 46-46 | 0 | |
| 04:02 | 13 STRACK C assist (3) | | | |
| 03:58 | | | | Timeout 30 Sec |
| 03:58 | | | | 23 REID J substitution out |
| 03:58 | | | | 22 ROSS L substitution in |
| 03:42 | | 46-49 | -3 | 11 FREEMAN S 3pt FG , jump shot made (14) |
| 03:30 | 13 STRACK C 2pt FG in the paint, layup made (6) | 48-49 | -1 | |
| 03:30 | 3 AMOORE G assist (5) | | | |
| 03:30 | 13 STRACK C foul drawn (3) | | | 21 LINBO J foul shooting (3 - 4) |
| 03:30 | 13 STRACK C free throw 1 - 1 missed | | | |
| 03:29 | | | | 22 ROSS L defensive rebound (5) |
| 03:21 | | | | 11 FREEMAN S 2pt FG in the paint, layup missed |
| 03:19 | 13 STRACK C defensive rebound (4) | | | |
| 03:01 | 13 STRACK C 2pt FG in the paint, turnaround jump shot missed | | | |
| 02:58 | 7 KEY T offensive rebound (7) | | | |
| 02:57 | 10 LAWRENCE D 3pt FG second chance, jump shot missed | | | |
| 02:54 | | | | 13 BROMENSCHENKEL A defensive rebound (3) |
| 02:47 | 3 AMOORE G foul shooting (2 - 1) | | | 22 ROSS L foul drawn (1) |
| 02:47 | | 48-50 | -2 | 22 ROSS L free throw 1 - 2 made (15) |
| 02:47 | | 48-51 | -3 | 22 ROSS L free throw 2 - 2 made (16) |
| 02:25 | 3 AMOORE G 3pt FG , jump shot missed | | | |
| 02:22 | 13 STRACK C offensive rebound (5) | | | |
| 02:22 | 13 STRACK C 2pt FG second chance in the paint, tip-in layup missed | | | |



Official Basketball Play by Play - 3rd Period
Purdue Fort Wayne at Kentucky
 11/18/24 Rupp Arena, Lexington
 2024-25 Women's Basketball

Game Time: 6:00 PM
Game Duration: 1:57
Attendance: 4,156

Officials: Felicia Grinter, Kyle Bacon, Douglas Knight

| Game Time | UKY | Score | Diff | PFW |
|----------------------|---|--------------|-----------|--|
| 02:22 | offensive dead ball rebound (3) | | | |
| 02:22 | 13 STRACK C foul drawn (4) | | | 7 MORGAN T foul shooting (1 - 5) |
| 02:22 | 13 STRACK C free throw 1 - 2 made (7) | 49-51 | -2 | |
| 02:22 | 13 STRACK C free throw 2 - 2 made (8) | 50-51 | -1 | |
| 02:09 | | | | 13 BROMENSCHENKEL A 2pt FG in the paint, jump shot missed |
| 02:07 | | | | 13 BROMENSCHENKEL A offensive rebound (4) |
| 02:07 | jump ball situation | | | |
| 02:07 | 10 LAWRENCE D steal (1) | | | 13 BROMENSCHENKEL A turnover lost ball (2) |
| 01:46 | 13 STRACK C foul drawn (5) | | | 21 LINBO J foul personal (4 - 6) |
| 01:46 | | | | 21 LINBO J substitution out |
| 01:46 | | | | 30 SCHWIETERMAN R substitution in |
| 01:46 | 13 STRACK C free throw 1 - 2 made (9) | 51-51 | 0 | |
| 01:46 | 13 STRACK C free throw 2 - 2 made (10) | 52-51 | 1 | |
| 01:46 | 7 KEY T substitution out | | | |
| 01:46 | 32 HASSETT A substitution in | | | |
| 01:35 | | 52-53 | -1 | 22 ROSS L 2pt FG in the paint, pull up jump shot made (18) |
| 01:06 | 10 LAWRENCE D 3pt FG , jump shot made (18) | 55-53 | 2 | |
| 01:06 | 5 ROWE C assist (2) | | | |
| 00:51 | 5 ROWE C foul personal (2 - 2) | | | 13 BROMENSCHENKEL A foul drawn (2) |
| 00:44 | | | | 30 SCHWIETERMAN R 3pt FG , jump shot missed |
| 00:40 | 32 HASSETT A defensive rebound (8) | | | |
| 00:23 | 5 ROWE C 2pt FG outside the paint, jump shot missed | | | |
| 00:20 | | | | 22 ROSS L defensive rebound (6) |
| 00:00 | 5 ROWE C foul shooting (3 - 3) | | | 11 FREEMAN S foul drawn (3) |
| 00:00 | | | | 11 FREEMAN S free throw 1 - 2 missed |
| 00:00 | | | | offensive dead ball rebound (2) |
| 00:00 | | 55-54 | 1 | 11 FREEMAN S free throw 2 - 2 made (15) |
| END OF PERIOD | | | | |
| UKY 55-54 PFW | | | | |



Official Basketball Box Score - 3rd Period
Purdue Fort Wayne at Kentucky
 11/18/24 Rupp Arena, Lexington
 2024-25 Women's Basketball

Game Time: 6:00 PM
 Game Duration: 1:57
 Attendance: 4,156

Officials: Felicia Grinter, Kyle Bacon, Douglas Knight

Purdue Fort Wayne - 16

| NO. | Name | F | Min | FG | | | Rebounds | | | Fouls | | TP | AS | TO | ST | Blocks | | +/- |
|---------------|------------------------|---|-------|------|-----|-----|----------|----|-----|-------|----|----|----|----|----|--------|----|-----|
| | | | | M-A | 3P | FT | OR | DR | TOT | PF | FD | | | | | BS | BA | |
| 21 | Jazzlyn Linbo | F | 06:06 | 2-3 | 0-0 | 0-0 | 0 | 1 | 1 | 3 | 0 | 4 | 0 | 0 | 0 | 0 | 1 | -1 |
| 5 | Audra Emmerson | G | 04:38 | 0-0 | 0-0 | 0-0 | 0 | 1 | 1 | 1 | 0 | 0 | 0 | 0 | 1 | 0 | 0 | 1 |
| 11 | Sydney Freeman | G | 10:00 | 3-4 | 1-1 | 1-2 | 0 | 0 | 0 | 1 | 1 | 8 | 1 | 2 | 0 | 0 | 0 | -6 |
| 13 | Amellia Bromenschenkel | G | 10:00 | 0-2 | 0-0 | 0-0 | 1 | 2 | 3 | 0 | 1 | 0 | 0 | 1 | 0 | 0 | 0 | -6 |
| 22 | Lauren Ross | G | 08:36 | 1-4 | 0-0 | 2-2 | 2 | 2 | 4 | 0 | 1 | 4 | 0 | 0 | 0 | 0 | 3 | 0 |
| 30 | Renna Schwieterman | | 03:54 | 0-2 | 0-1 | 0-0 | 0 | 0 | 0 | 0 | 0 | 0 | 0 | 1 | 0 | 0 | 1 | -5 |
| 7 | Tia Morgan | | 05:22 | 0-0 | 0-0 | 0-0 | 0 | 0 | 0 | 1 | 0 | 0 | 0 | 0 | 0 | 0 | 0 | -7 |
| 23 | Jordan Reid | | 01:24 | 0-0 | 0-0 | 0-0 | 0 | 0 | 0 | 0 | 0 | 0 | 0 | 0 | 0 | 0 | 0 | -6 |
| Team | | | | | | | 1 | 1 | 2 | | | 0 | | 0 | | | | |
| Totals | | | | 6-15 | 1-2 | 3-4 | 4 | 7 | 11 | 6 | 3 | 16 | 1 | 4 | 1 | 0 | 5 | -6 |

| Shooting By Period | | |
|--------------------|------|-------|
| 3rd FG% | 6-15 | 40.0% |
| 3PT% | 1-2 | 50.0% |
| FT% | 3-4 | 75% |
| GM FG% | 6-15 | 40.0% |
| 3PT% | 1-2 | 50.0% |
| FT% | 3-4 | 75.0% |

Dead Ball Rebounds: 1, 0

Technical Fouls::NONE

Kentucky - 22

| NO. | Name | F | Min | FG | | | Rebounds | | | Fouls | | TP | AS | TO | ST | Blocks | | +/- |
|---------------|-----------------|---|-------|------|-----|-----|----------|----|-----|-------|----|----|----|----|----|--------|----|-----|
| | | | | M-A | 3P | FT | OR | DR | TOT | PF | FD | | | | | BS | BA | |
| 7 | Teonni Key | F | 05:10 | 0-1 | 0-1 | 2-2 | 2 | 0 | 2 | 0 | 1 | 2 | 1 | 0 | 0 | 2 | 0 | 10 |
| 32 | Amelia Hassett | F | 06:24 | 0-0 | 0-0 | 0-0 | 0 | 3 | 3 | 0 | 0 | 0 | 0 | 0 | 0 | 1 | 0 | -1 |
| 13 | Clara Strack | C | 08:26 | 1-3 | 0-0 | 4-5 | 1 | 1 | 2 | 0 | 4 | 6 | 1 | 0 | 0 | 2 | 0 | 3 |
| 3 | Georgia Amooore | G | 10:00 | 3-5 | 2-3 | 0-0 | 1 | 0 | 1 | 1 | 1 | 8 | 1 | 1 | 0 | 0 | 0 | 6 |
| 10 | Dazia Lawrence | G | 10:00 | 2-6 | 2-4 | 0-0 | 0 | 0 | 0 | 0 | 0 | 6 | 0 | 0 | 1 | 0 | 0 | 6 |
| 4 | Lexi Blue | | 00:00 | 0-0 | 0-0 | 0-0 | 0 | 0 | 0 | 0 | 0 | 0 | 0 | 0 | 0 | 0 | 0 | 0 |
| 5 | Cassidy Rowe | | 10:00 | 0-2 | 0-1 | 0-0 | 0 | 1 | 1 | 2 | 0 | 0 | 2 | 0 | 1 | 0 | 0 | 6 |
| Team | | | | | | | 0 | 0 | 0 | | | 0 | | 0 | | | | |
| Totals | | | | 6-17 | 4-9 | 6-7 | 4 | 5 | 9 | 3 | 6 | 22 | 5 | 1 | 2 | 5 | 0 | 6 |

| Shooting By Period | | |
|--------------------|------|-------|
| 3rd FG% | 6-17 | 35.3% |
| 3PT% | 4-9 | 44.4% |
| FT% | 6-7 | 85.7% |
| GM FG% | 6-17 | 35.3% |
| 3PT% | 4-9 | 44.4% |
| FT% | 6-7 | 85.7% |

Dead Ball Rebounds: 1, 0

Technical Fouls::NONE

| | PFW | UKY |
|------------------|--------------------------|--------------------------|
| Biggest lead | 9 (3 rd 8:17) | 2 (3 rd 1:06) |
| Best Scoring Run | 4(3 rd 8:17) | 6(3 rd 4:02) |
| Lead Changes | 3 | |
| Times Tied | 2 | |
| Time with Lead | 08:03 | 01:17 |

| Points from | PFW | UKY |
|---------------|-----|-----|
| Turnovers | 2 | 8 |
| Paint | 8 | 4 |
| Second Chance | 2 | 4 |
| Fast Breaks | 0 | 0 |
| Bench | 0 | 0 |

| | Period by Period Scoring | | | | |
|-----|--------------------------|-----|-----|-----|-----|
| | 1st | 2nd | 3rd | 4th | TOT |
| PFW | 23 | 15 | 16 | 13 | 67 |
| UKY | 19 | 14 | 22 | 24 | 79 |



Official Basketball Play by Play - 4th Period
Purdue Fort Wayne at Kentucky
 11/18/24 Rupp Arena, Lexington
 2024-25 Women's Basketball

Game Time: 6:00 PM
Game Duration: 1:57
Attendance: 4,156

Officials: Felicia Grinter, Kyle Bacon, Douglas Knight

Period 4

Quarter Starters:

UKY 3 Amoores G 5 Rowe C 10 Lawrence D 13 Strack C 32 Hassett A
PFW 5 Emmerson A 11 Freeman S 13 Bromenschenkel A 22 Ross L 30 Schwieterman R

| Game Time | UKY | Score | Diff | PFW |
|-----------|---|--------------|-----------|---|
| 10:00 | | | | 7 MORGAN T substitution out |
| 10:00 | | | | 5 EMMERSON A substitution in |
| 09:47 | | 55-57 | -2 | 22 ROSS L 3pt FG , jump shot made (21) |
| 09:47 | | | | 30 SCHWIETERMAN R assist (3) |
| 09:23 | 13 STRACK C foul drawn (6) | | | 30 SCHWIETERMAN R foul personal (2 - 1) |
| 09:23 | 32 HASSETT A substitution out | | | |
| 09:23 | 7 KEY T substitution in | | | |
| 09:21 | 13 STRACK C 2pt FG outside the paint, jump shot made (12) | 57-57 | 0 | |
| 09:21 | 3 AMOORE G assist (6) | | | |
| 09:05 | | | | 22 ROSS L 3pt FG , jump shot missed |
| 09:02 | 13 STRACK C defensive rebound (6) | | | |
| 08:50 | 7 KEY T 2pt FG in the paint, layup made (12) | 59-57 | 2 | |
| 08:50 | 13 STRACK C assist (4) | | | |
| 08:42 | | | | 11 FREEMAN S turnover lost ball (3) |
| 08:37 | 10 LAWRENCE D 3pt FG from turnover, jump shot made (21) | 62-57 | 5 | |
| 08:37 | 3 AMOORE G assist (7) | | | |
| 08:21 | 10 LAWRENCE D foul drawn (4) | | | 13 BROMENSCHENKEL A foul intentional (3 - 2) |
| 08:21 | 3 AMOORE G free throw 1 - 2 made (12) | 63-57 | 6 | |
| 08:21 | 3 AMOORE G free throw 2 - 2 made (13) | 64-57 | 7 | |
| 08:21 | 10 LAWRENCE D substitution out | | | |
| 08:21 | 32 HASSETT A substitution in | | | |
| 08:21 | Timeout media | | | |
| 08:21 | | | | 30 SCHWIETERMAN R substitution out |
| 08:21 | | | | 21 LINBO J substitution in |
| 08:06 | 3 AMOORE G 2pt FG in the paint, jump shot made (15) | 66-57 | 9 | |
| 08:06 | 5 ROWE C assist (3) | | | |
| 07:50 | | | | 22 ROSS L turnover bad pass (1) |
| 07:30 | 13 STRACK C foul offensive (3 - 1) | | | 21 LINBO J foul drawn (3) |
| 07:30 | 13 STRACK C turnover offensive (3) | | | |
| 07:30 | | | | 5 EMMERSON A substitution out |
| 07:30 | | | | 7 MORGAN T substitution in |
| 07:12 | | | | 21 LINBO J 2pt FG from turnover in the paint, turnaround jump shot missed |
| 07:09 | 13 STRACK C defensive rebound (7) | | | |
| 06:55 | 3 AMOORE G 3pt FG , jump shot missed | | | |
| 06:53 | 7 KEY T offensive rebound (8) | | | |
| 06:53 | jump ball situation | | | |
| 06:50 | 3 AMOORE G turnover bad pass (2) | | | 22 ROSS L steal (1) |
| 06:43 | 32 HASSETT A foul shooting (3 - 2) | | | 7 MORGAN T foul drawn (4) |
| 06:43 | | 66-58 | 8 | 7 MORGAN T free throw 1 - 2 made (7) |
| 06:43 | | 66-59 | 7 | 7 MORGAN T free throw 2 - 2 made (8) |
| 06:21 | 5 ROWE C 3pt FG , jump shot made (6) | 69-59 | 10 | |
| 06:21 | 32 HASSETT A assist (2) | | | |



Official Basketball Play by Play - 4th Period
Purdue Fort Wayne at Kentucky
 11/18/24 Rupp Arena, Lexington
 2024-25 Women's Basketball

Game Time: 6:00 PM
Game Duration: 1:57
Attendance: 4,156

Officials: Felicia Grinter, Kyle Bacon, Douglas Knight

| Game Time | UKY | Score | Diff | PFW |
|-----------|--|--------------|-----------|---|
| 06:05 | 32 HASSETT A foul personal (4 - 3) | | | 13 BROMENSCHENKEL A foul drawn (3) |
| 06:05 | 32 HASSETT A substitution out | | | |
| 06:05 | 4 BLUE L substitution in | | | |
| 05:58 | | | | 21 LINBO J 2pt FG in the paint, turnaround jump shot missed |
| 05:55 | 3 AMOORE G defensive rebound (4) | | | |
| 05:39 | 13 STRACK C foul drawn (7) | | | 21 LINBO J foul personal (5 - 3) |
| 05:39 | | | | 21 LINBO J substitution out |
| 05:39 | | | | 30 SCHWIETERMAN R substitution in |
| 05:34 | 13 STRACK C turnover lost ball (4) | | | 13 BROMENSCHENKEL A steal (1) |
| 05:29 | | 69-62 | 7 | 11 FREEMAN S 3pt FG from turnover, jump shot made (18) |
| 05:29 | | | | 22 ROSS L assist (1) |
| 05:06 | 13 STRACK C foul drawn (8) | | | 11 FREEMAN S foul personal (3 - 4) |
| 05:06 | 4 BLUE L substitution out | | | |
| 05:06 | 10 LAWRENCE D substitution in | | | |
| 05:03 | 13 STRACK C 2pt FG outside the paint, jump shot missed | | | |
| 05:00 | | | | 22 ROSS L defensive rebound (7) |
| 04:51 | | | | 11 FREEMAN S 2pt FG outside the paint, jump shot blocked |
| 04:51 | 7 KEY T block (5) | | | |
| 04:51 | | | | offensive rebound (28) |
| 04:40 | | 69-64 | 5 | 7 MORGAN T 2pt FG second chance outside the paint, turnaround jump shot made (10) |
| 04:26 | 3 AMOORE G 2pt FG outside the paint, jump shot missed | | | |
| 04:24 | 7 KEY T offensive rebound (9) | | | |
| 04:20 | 3 AMOORE G 3pt FG second chance, jump shot made (18) | 72-64 | 8 | |
| 04:20 | 5 ROWE C assist (4) | | | |
| 04:19 | Timeout 30 Sec | | | |
| 03:59 | | | | 30 SCHWIETERMAN R 2pt FG in the paint, floating jump shot missed |
| 03:57 | | | | 30 SCHWIETERMAN R offensive rebound (1) |
| 03:57 | jump ball situation | | | |
| 03:52 | 5 ROWE C steal (2) | | | 30 SCHWIETERMAN R turnover bad pass (2) |
| 03:30 | 13 STRACK C 2pt FG from turnover in the paint, turnaround jump shot missed | | | |
| 03:29 | | | | 30 SCHWIETERMAN R defensive rebound (2) |
| 03:29 | 13 STRACK C foul personal (4 - 4) | | | 30 SCHWIETERMAN R foul drawn (2) |
| 03:29 | | | | 30 SCHWIETERMAN R substitution out |
| 03:29 | | | | 5 EMMERSON A substitution in |
| 03:20 | | | | 11 FREEMAN S 3pt FG , jump shot missed |
| 03:19 | defensive rebound (36) | | | |
| 02:55 | 3 AMOORE G 2pt FG in the paint, floating jump shot made (20) | 74-64 | 10 | |
| 02:46 | 5 ROWE C steal (3) | | | 11 FREEMAN S turnover lost ball (4) |
| 02:27 | 13 STRACK C foul drawn (9) | | | 22 ROSS L foul personal (3 - 5) |
| 02:27 | 13 STRACK C free throw 1 - 2 made (13) | 75-64 | 11 | |
| 02:27 | 13 STRACK C free throw 2 - 2 made (14) | 76-64 | 12 | |
| 02:27 | | | | Timeout 60 Sec |
| 02:06 | 5 ROWE C foul shooting (4 - 5) | | | 13 BROMENSCHENKEL A foul drawn (4) |
| 02:06 | | 76-65 | 11 | 13 BROMENSCHENKEL A free throw 1 - 2 made (3) |
| 02:06 | | 76-66 | 10 | 13 BROMENSCHENKEL A free throw 2 - 2 made (4) |
| 02:00 | 3 AMOORE G foul drawn (3) | | | 13 BROMENSCHENKEL A foul personal (4 - 6) |
| 02:00 | 3 AMOORE G free throw 1 - 2 made (21) | 77-66 | 11 | |



Official Basketball Play by Play - 4th Period
Purdue Fort Wayne at Kentucky
 11/18/24 Rupp Arena, Lexington
 2024-25 Women's Basketball

Game Time: 6:00 PM
Game Duration: 1:57
Attendance: 4,156

Officials: Felicia Grinter, Kyle Bacon, Douglas Knight

| Game Time | UKY | Score | Diff | PFW |
|----------------------|---|--------------|-----------|--|
| 02:00 | 3 AMOORE G free throw 2 - 2 made (22) | 78-66 | 12 | |
| 01:48 | | | | 13 BROMENSCHENKEL A 2pt FG in the paint, layup blocked |
| 01:48 | 13 STRACK C block (3) | | | |
| 01:48 | | | | offensive rebound (31) |
| 01:41 | | | | 11 FREEMAN S 3pt FG second chance, jump shot missed |
| 01:38 | 13 STRACK C defensive rebound (8) | | | |
| 01:10 | 13 STRACK C 2pt FG outside the paint, turnaround jump shot missed | | | |
| 01:10 | | | | defensive dead ball rebound (3) |
| 01:10 | 7 KEY T foul personal (4 - 6) | | | 7 MORGAN T foul drawn (5) |
| 01:10 | | | | 7 MORGAN T free throw 1 - 2 missed |
| 01:10 | | | | offensive dead ball rebound (4) |
| 01:10 | | 78-67 | 11 | 7 MORGAN T free throw 2 - 2 made (11) |
| 01:10 | | | | 5 EMMERSON A substitution out |
| 01:10 | | | | 23 REID J substitution in |
| 00:51 | 3 AMOORE G foul drawn (4) | | | 22 ROSS L foul personal (4 - 7) |
| 00:51 | 3 AMOORE G free throw 1 - 2 missed | | | |
| 00:51 | offensive dead ball rebound (4) | | | |
| 00:51 | 3 AMOORE G free throw 2 - 2 made (23) | 79-67 | 12 | |
| 00:51 | | | | 23 REID J substitution out |
| 00:51 | | | | 5 EMMERSON A substitution in |
| 00:40 | | | | 22 ROSS L 2pt FG in the paint, layup missed |
| 00:37 | 7 KEY T defensive rebound (10) | | | |
| 00:13 | 10 LAWRENCE D 2pt FG in the paint, layup missed | | | |
| 00:10 | 13 STRACK C offensive rebound (9) | | | |
| END OF GAME | | | | |
| UKY 79-67 PFW | | | | |



Official Basketball Box Score - 4th Period
Purdue Fort Wayne at Kentucky
 11/18/24 Rupp Arena, Lexington
 2024-25 Women's Basketball

Game Time: 6:00 PM
 Game Duration: 1:57
 Attendance: 4,156

Officials: Felicia Grinter, Kyle Bacon, Douglas Knight

Purdue Fort Wayne - 13

| NO. | Name | F | Min | FG | 3P | FT | Rebounds | | | Fouls | | TP | AS | TO | ST | Blocks | | +/- |
|---------------|-----------------------|---|-------|------|-----|-----|----------|----|-----|-------|----|----|----|----|----|--------|-----|-----|
| | | | | M-A | M-A | M-A | OR | DR | TOT | PF | FD | | | | | BS | BA | |
| 21 | Jazzlyn Linbo | F | 02:42 | 0-2 | 0-0 | 0-0 | 0 | 0 | 0 | 1 | 1 | 0 | 0 | 0 | 0 | 0 | 0 | -3 |
| 5 | Audra Emmerson | G | 05:41 | 0-0 | 0-0 | 0-0 | 0 | 0 | 0 | 0 | 0 | 0 | 0 | 0 | 0 | 0 | -11 | |
| 11 | Sydney Freeman | G | 10:00 | 1-4 | 1-3 | 0-0 | 0 | 0 | 0 | 1 | 0 | 3 | 0 | 2 | 0 | 1 | -11 | |
| 13 | Amelia Bromenschenkel | G | 10:00 | 0-1 | 0-0 | 2-2 | 0 | 0 | 0 | 2 | 2 | 2 | 0 | 0 | 1 | 0 | -11 | |
| 22 | Lauren Ross | G | 10:00 | 1-3 | 1-2 | 0-0 | 0 | 1 | 1 | 2 | 0 | 3 | 1 | 1 | 1 | 0 | -11 | |
| 7 | Tia Morgan | | 07:30 | 1-1 | 0-0 | 3-4 | 0 | 0 | 0 | 0 | 2 | 5 | 0 | 0 | 0 | 0 | -3 | |
| 30 | Renna Schwieterman | | 03:49 | 0-1 | 0-0 | 0-0 | 1 | 1 | 2 | 1 | 1 | 0 | 1 | 1 | 0 | 0 | -4 | |
| 23 | Jordan Reid | | 00:18 | 0-0 | 0-0 | 0-0 | 0 | 0 | 0 | 0 | 0 | 0 | 0 | 0 | 0 | 0 | -1 | |
| Team | | | | | | | 2 | 0 | 2 | | | 0 | | 0 | | | | |
| Totals | | | | 3-12 | 2-5 | 5-6 | 3 | 2 | 5 | 7 | 6 | 13 | 2 | 4 | 2 | 0 | 2 | -11 |

| Shooting By Period | | |
|---------------------|------|-------|
| 4 th FG% | 3-12 | 25.0% |
| 3PT% | 2-5 | 40.0% |
| FT% | 5-6 | 83.3% |
| GM FG% | 3-12 | 25.0% |
| 3PT% | 2-5 | 40.0% |
| FT% | 5-6 | 83.3% |

Dead Ball Rebounds: 1, 1

Technical Fouls::NONE

Kentucky - 24

| NO. | Name | F | Min | FG | 3P | FT | Rebounds | | | Fouls | | TP | AS | TO | ST | Blocks | | +/- |
|---------------|-----------------|---|-------|------|-----|-----|----------|----|-----|-------|----|----|----|----|----|--------|----|-----|
| | | | | M-A | M-A | M-A | OR | DR | TOT | PF | FD | | | | | BS | BA | |
| 7 | Teonni Key | F | 09:23 | 1-1 | 0-0 | 0-0 | 2 | 1 | 3 | 1 | 0 | 2 | 0 | 0 | 0 | 1 | 0 | 14 |
| 32 | Amelia Hassett | F | 02:53 | 0-0 | 0-0 | 0-0 | 0 | 0 | 0 | 2 | 0 | 0 | 1 | 0 | 0 | 0 | 0 | 0 |
| 13 | Clara Strack | C | 10:00 | 1-4 | 0-0 | 2-2 | 1 | 3 | 4 | 2 | 4 | 4 | 1 | 2 | 0 | 1 | 0 | 11 |
| 3 | Georgia Amooore | G | 10:00 | 3-5 | 1-2 | 5-6 | 0 | 1 | 1 | 0 | 2 | 12 | 2 | 1 | 0 | 0 | 0 | 11 |
| 10 | Dazia Lawrence | G | 06:45 | 1-2 | 1-1 | 0-0 | 0 | 0 | 0 | 0 | 1 | 3 | 0 | 0 | 0 | 0 | 0 | 11 |
| 5 | Cassidy Rowe | | 10:00 | 1-1 | 1-1 | 0-0 | 0 | 0 | 0 | 1 | 0 | 3 | 2 | 0 | 2 | 0 | 0 | 11 |
| 4 | Lexi Blue | | 00:59 | 0-0 | 0-0 | 0-0 | 0 | 0 | 0 | 0 | 0 | 0 | 0 | 0 | 0 | 0 | 0 | -3 |
| Team | | | | | | | 0 | 1 | 1 | | | 0 | | 0 | | | | |
| Totals | | | | 7-13 | 3-4 | 7-8 | 3 | 6 | 9 | 6 | 7 | 24 | 6 | 3 | 2 | 2 | 0 | 11 |

| Shooting By Period | | |
|---------------------|------|-------|
| 4 th FG% | 7-13 | 53.8% |
| 3PT% | 3-4 | 75.0% |
| FT% | 7-8 | 87.5% |
| GM FG% | 7-13 | 53.8% |
| 3PT% | 3-4 | 75.0% |
| FT% | 7-8 | 87.5% |

Dead Ball Rebounds: 1, 0

Technical Fouls::NONE

| | PFW | UKY |
|------------------|--------------------------|---------------------------|
| Biggest lead | 2 (4 th 9:47) | 12 (4 th 2:27) |
| Best Scoring Run | 5(4 th 4:40) | 11(4 th 8:06) |
| Lead Changes | 2 | |
| Times Tied | 1 | |
| Time with Lead | 00:26 | 08:50 |

| Points from | PFW | UKY |
|---------------|-----|-----|
| Turnovers | 5 | 5 |
| Paint | 0 | 6 |
| Second Chance | 2 | 3 |
| Fast Breaks | 0 | 0 |
| Bench | 5 | 3 |

| | Period by Period Scoring | | | | |
|-----|--------------------------|-----|-----|-----|-----|
| | 1st | 2nd | 3rd | 4th | TOT |
| PFW | 23 | 15 | 16 | 13 | 67 |
| UKY | 19 | 14 | 22 | 24 | 79 |



Official Basketball Box Score - Second Half
Purdue Fort Wayne at Kentucky
 11/18/24 Rupp Arena, Lexington
 2024-25 Women's Basketball

Game Time: 6:00 PM
 Game Duration: 1:57
 Attendance: 4,156

Officials: Felicia Grinter, Kyle Bacon, Douglas Knight

Purdue Fort Wayne - 29

| NO. | Name | F | Min | FG | | | Rebounds | | | Fouls | | TP | AS | TO | ST | Blocks | | +/- |
|---------------|------------------------|---|-------|------|-----|------|----------|----|-----|-------|----|----|----|----|----|--------|----|-----|
| | | | | M-A | M-A | M-A | OR | DR | TOT | PF | FD | | | | | BS | BA | |
| 21 | Jazzlyn Linbo | F | 08:48 | 2-5 | 0-0 | 0-0 | 0 | 1 | 1 | 4 | 1 | 4 | 0 | 0 | 0 | 0 | 1 | -4 |
| 5 | Audra Emmerson | G | 10:19 | 0-0 | 0-0 | 0-0 | 0 | 1 | 1 | 1 | 0 | 0 | 0 | 0 | 1 | 0 | 0 | -10 |
| 11 | Sydney Freeman | G | 20:00 | 4-8 | 2-4 | 1-2 | 0 | 0 | 0 | 2 | 1 | 11 | 1 | 4 | 0 | 0 | 1 | -17 |
| 13 | Amellia Bromenschenkel | G | 20:00 | 0-3 | 0-0 | 2-2 | 1 | 2 | 3 | 2 | 3 | 2 | 0 | 1 | 1 | 0 | 1 | -17 |
| 22 | Lauren Ross | G | 18:36 | 2-7 | 1-2 | 2-2 | 2 | 3 | 5 | 2 | 1 | 7 | 1 | 1 | 1 | 0 | 3 | -11 |
| 30 | Renna Schwieterman | | 07:43 | 0-3 | 0-1 | 0-0 | 1 | 1 | 2 | 1 | 1 | 0 | 1 | 2 | 0 | 0 | 1 | -9 |
| 7 | Tia Morgan | | 12:52 | 1-1 | 0-0 | 3-4 | 0 | 0 | 0 | 1 | 2 | 5 | 0 | 0 | 0 | 0 | 0 | -10 |
| 23 | Jordan Reid | | 01:42 | 0-0 | 0-0 | 0-0 | 0 | 0 | 0 | 0 | 0 | 0 | 0 | 0 | 0 | 0 | 0 | -7 |
| Team | | | | | | | 3 | 1 | 4 | | | 0 | | 0 | | | | |
| Totals | | | | 9-27 | 3-7 | 8-10 | 7 | 9 | 16 | 13 | 9 | 29 | 3 | 8 | 3 | 0 | 7 | -17 |

| Shooting By Period | | |
|---------------------|------|-------|
| 3 rd FG% | 6-15 | 40.0% |
| 3PT% | 1-2 | 50.0% |
| FT% | 3-4 | 75% |
| 4 th FG% | 3-12 | 25.0% |
| 3PT% | 2-5 | 40.0% |
| FT% | 5-6 | 83.3% |
| GM FG% | 9-27 | 33.3% |
| 3PT% | 3-7 | 42.9% |
| FT% | 8-10 | 80.0% |

Dead Ball Rebounds: 2, 1

Technical Fouls::NONE

Kentucky - 46

| NO. | Name | F | Min | FG | | | Rebounds | | | Fouls | | TP | AS | TO | ST | Blocks | | +/- |
|---------------|-----------------|---|-------|-------|------|-------|----------|----|-----|-------|----|----|----|----|----|--------|----|-----|
| | | | | M-A | M-A | M-A | OR | DR | TOT | PF | FD | | | | | BS | BA | |
| 7 | Teonni Key | F | 14:33 | 1-2 | 0-1 | 2-2 | 4 | 1 | 5 | 1 | 1 | 4 | 1 | 0 | 0 | 3 | 0 | 24 |
| 32 | Amelia Hassett | F | 09:17 | 0-0 | 0-0 | 0-0 | 0 | 3 | 3 | 2 | 0 | 0 | 1 | 0 | 0 | 1 | 0 | -1 |
| 13 | Clara Strack | C | 18:26 | 2-7 | 0-0 | 6-7 | 2 | 4 | 6 | 2 | 8 | 10 | 2 | 2 | 0 | 3 | 0 | 14 |
| 3 | Georgia Amooore | G | 20:00 | 6-10 | 3-5 | 5-6 | 1 | 1 | 2 | 1 | 3 | 20 | 3 | 2 | 0 | 0 | 0 | 17 |
| 10 | Dazia Lawrence | G | 16:45 | 3-8 | 3-5 | 0-0 | 0 | 0 | 0 | 0 | 1 | 9 | 0 | 0 | 1 | 0 | 0 | 17 |
| 5 | Cassidy Rowe | | 20:00 | 1-3 | 1-2 | 0-0 | 0 | 1 | 1 | 3 | 0 | 3 | 4 | 0 | 3 | 0 | 0 | 17 |
| 4 | Lexi Blue | | 00:59 | 0-0 | 0-0 | 0-0 | 0 | 0 | 0 | 0 | 0 | 0 | 0 | 0 | 0 | 0 | 0 | -3 |
| Team | | | | | | | 0 | 1 | 1 | | | 0 | | 0 | | | | |
| Totals | | | | 13-30 | 7-13 | 13-15 | 7 | 11 | 18 | 9 | 13 | 46 | 11 | 4 | 4 | 7 | 0 | 17 |

| Shooting By Period | | |
|---------------------|-------|-------|
| 3 rd FG% | 6-17 | 35.3% |
| 3PT% | 4-9 | 44.4% |
| FT% | 6-7 | 85.7% |
| 4 th FG% | 7-13 | 53.8% |
| 3PT% | 3-4 | 75.0% |
| FT% | 7-8 | 87.5% |
| GM FG% | 13-30 | 43.3% |
| 3PT% | 7-13 | 53.8% |
| FT% | 13-15 | 86.7% |

Dead Ball Rebounds: 2, 0

Technical Fouls::NONE

| | PFW | UKY |
|------------------|--------------------------|---------------------------|
| Biggest lead | 9 (3 rd 8:17) | 12 (4 th 2:27) |
| Best Scoring Run | 5(4 th 4:40) | 11(4 th 8:06) |
| Lead Changes | 5 | |
| Times Tied | 3 | |
| Time with Lead | 08:29 | 10:20 |

| Points from | PFW | UKY |
|---------------|-----|-----|
| Turnovers | 7 | 13 |
| Paint | 8 | 10 |
| Second Chance | 4 | 7 |
| Fast Breaks | 0 | 0 |
| Bench | 5 | 3 |

| Period by Period Scoring | | | | | |
|--------------------------|-----|-----|-----|-----|-----|
| | 1st | 2nd | 3rd | 4th | TOT |
| PFW | 23 | 15 | 16 | 13 | 67 |
| UKY | 19 | 14 | 22 | 24 | 79 |



Official Basketball Shot Areas - Final
Purdue Fort Wayne at Kentucky
 11/18/24 Rupp Arena, Lexington
 2024-25 Women's Basketball

Game Time: 6:00 PM
Game Duration: 1:57
Attendance: 4,156

Officials: Felicia Grinter, Kyle Bacon, Douglas Knight

{ Players => 0, 2, 3, 4, 5, 7, 8, 10, 11, 12, 13, 17, 32; } FG Types => All;
 Results => All;

{ Players => 2, 4, 5, 7, 11, 12, 13, 21, 22, 23, 24, 30, 32, 45; } FG
 Types => All; Results => All;

Kentucky

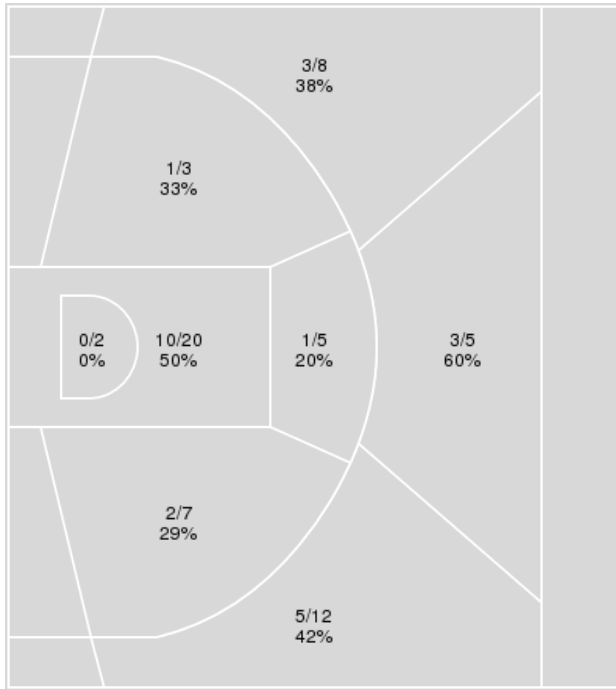

Purdue Fort Wayne

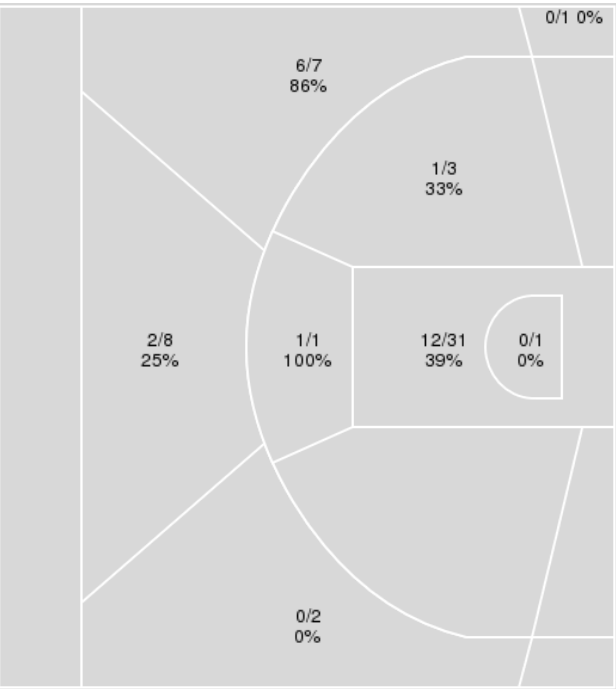

| Kentucky | M/A | % |
|-------------|-------|----|
| Field Goals | 25/62 | 40 |
| 2 Points | 14/37 | 38 |
| 3 Points | 11/25 | 44 |
| Free Throws | 18/22 | 82 |

| Purdue Fort Wayne | M/A | % |
|-------------------|-------|----|
| Field Goals | 22/54 | 41 |
| 2 Points | 14/36 | 39 |
| 3 Points | 8/18 | 44 |
| Free Throws | 15/20 | 75 |



Purdue Fort Wayne at Kentucky

11/18/24 Rupp Arena, Lexington
2024-25 Women's Basketball

Officials: Felicia Grinter, Kyle Bacon, Douglas Knight

Purdue Fort Wayne

| No | Name | Mins | | Score | | Points Diff | | Points per Min | | Assists | | Rebounds | | Steals | | Turnovers | |
|----|-----------------------|-------|-------|---------|---------|-------------|-----|----------------|------|---------|-----|----------|-----|--------|-----|-----------|-----|
| | | On | Off | On | Off | On | Off | On | Off | On | Off | On | Off | On | Off | On | Off |
| 2 | Taeya Steinauer | 02:27 | 37:33 | 4 - 5 | 63 - 74 | -1 | -11 | 1.63 | 1.68 | 0 | 11 | 2 | 29 | 0 | 4 | 0 | 13 |
| 5 | Audra Emmerson | 21:13 | 18:47 | 38 - 43 | 29 - 36 | -5 | -7 | 1.79 | 1.54 | 7 | 4 | 12 | 19 | 2 | 2 | 6 | 7 |
| 7 | Tia Morgan | 21:38 | 18:22 | 29 - 42 | 38 - 37 | -13 | 1 | 1.34 | 2.07 | 3 | 8 | 20 | 11 | 2 | 2 | 9 | 4 |
| 11 | Sydney Freeman | 38:39 | 01:21 | 67 - 75 | 0 - 4 | -8 | -4 | 1.73 | 0.00 | 11 | 0 | 31 | 0 | 4 | 0 | 12 | 1 |
| 13 | Amelia Bromenschenkel | 34:21 | 05:39 | 59 - 70 | 8 - 9 | -11 | -1 | 1.72 | 1.42 | 11 | 0 | 26 | 5 | 4 | 0 | 12 | 1 |
| 21 | Jazzlyn Linbo | 22:09 | 17:51 | 38 - 35 | 29 - 44 | 3 | -15 | 1.72 | 1.62 | 6 | 5 | 18 | 13 | 3 | 1 | 8 | 5 |
| 22 | Lauren Ross | 31:23 | 08:37 | 56 - 59 | 11 - 20 | -3 | -9 | 1.78 | 1.28 | 9 | 2 | 22 | 9 | 4 | 0 | 9 | 4 |
| 23 | Jordan Reid | 10:02 | 29:58 | 14 - 23 | 53 - 56 | -9 | -3 | 1.40 | 1.77 | 3 | 8 | 9 | 22 | 0 | 4 | 4 | 9 |
| 30 | Renna Schwieterman | 17:21 | 22:39 | 30 - 41 | 37 - 38 | -11 | -1 | 1.73 | 1.63 | 5 | 6 | 15 | 16 | 1 | 3 | 4 | 9 |
| 32 | Sydney Graber | 00:47 | 39:13 | 0 - 2 | 67 - 77 | -2 | -10 | 0.00 | 1.71 | 0 | 11 | 0 | 31 | 0 | 4 | 1 | 12 |

Kentucky

| No | Name | Mins | | Score | | Points Diff | | Points per Min | | Assists | | Rebounds | | Steals | | Turnovers | |
|----|----------------|-------|-------|---------|---------|-------------|-----|----------------|------|---------|-----|----------|-----|--------|-----|-----------|-----|
| | | On | Off | On | Off | On | Off | On | Off | On | Off | On | Off | On | Off | On | Off |
| 3 | Georgia Amoore | 40:00 | 00:00 | 79 - 67 | 0 - 0 | 12 | 0 | 1.98 | 0.00 | 19 | 0 | 39 | 0 | 5 | 0 | 12 | 0 |
| 4 | Lexi Blue | 08:16 | 31:44 | 10 - 16 | 69 - 51 | -6 | 18 | 1.21 | 2.17 | 1 | 18 | 10 | 29 | 0 | 5 | 2 | 10 |
| 5 | Cassidy Rowe | 29:33 | 10:27 | 62 - 44 | 17 - 23 | 18 | -6 | 2.10 | 1.63 | 16 | 3 | 29 | 10 | 4 | 1 | 7 | 5 |
| 7 | Teonni Key | 29:50 | 10:10 | 64 - 45 | 15 - 22 | 19 | -7 | 2.15 | 1.48 | 15 | 4 | 33 | 6 | 4 | 1 | 9 | 3 |
| 10 | Dazia Lawrence | 35:58 | 04:02 | 72 - 62 | 7 - 5 | 10 | 2 | 2.00 | 1.74 | 16 | 3 | 36 | 3 | 5 | 0 | 9 | 3 |
| 13 | Clara Strack | 30:01 | 09:59 | 63 - 51 | 16 - 16 | 12 | 0 | 2.10 | 1.60 | 16 | 3 | 26 | 13 | 5 | 0 | 10 | 2 |
| 17 | Clara Silva | 05:03 | 34:57 | 12 - 10 | 67 - 57 | 2 | 10 | 2.38 | 1.92 | 4 | 15 | 4 | 35 | 0 | 5 | 2 | 10 |
| 32 | Amelia Hassett | 21:19 | 18:41 | 33 - 40 | 46 - 27 | -7 | 19 | 1.55 | 2.46 | 8 | 11 | 18 | 21 | 2 | 3 | 9 | 3 |



Players => 2, 4, 5, 7, 11, 12, 13, 21, 22, 23, 24, 30, 32, 45FG Types=>AllResults=>All

Purdue Fort Wayne

All Field Goals

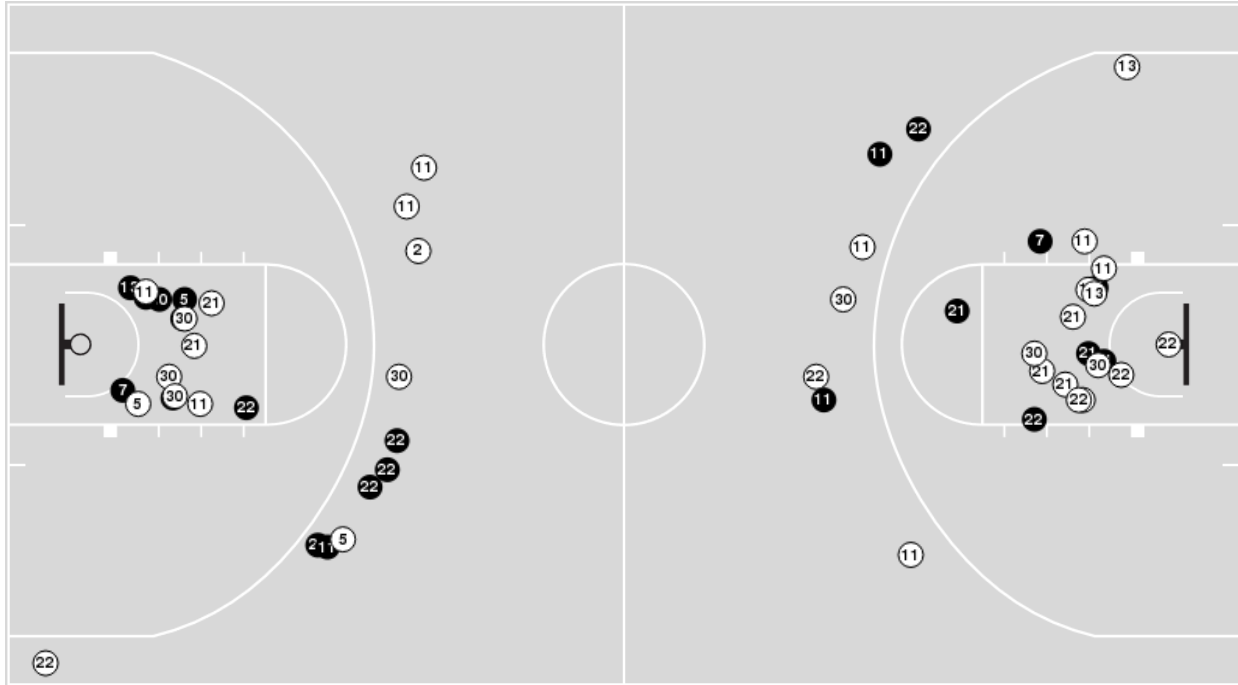

Blow Up Chart

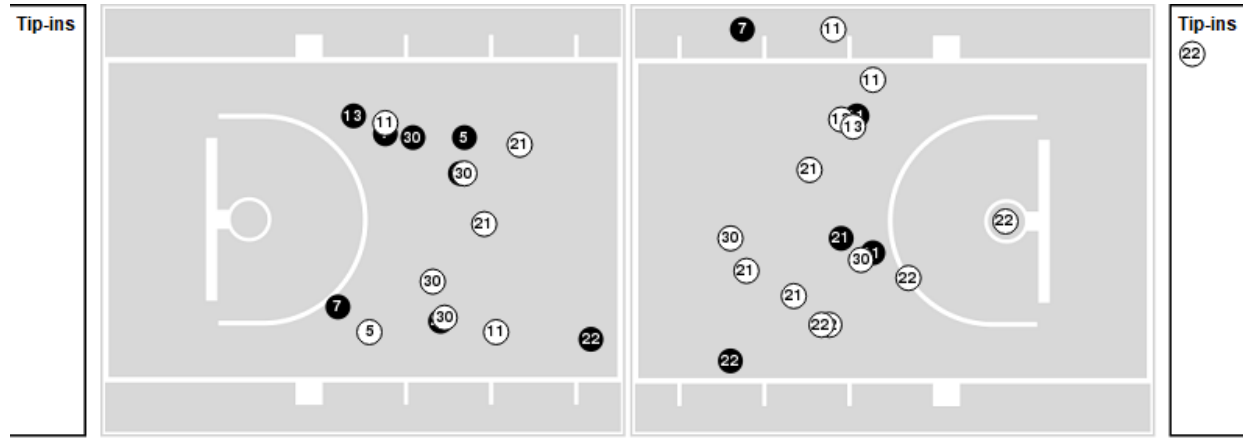

● Made ○ Missed N - Player Number

| Purdue Fort Wayne | M/A | % |
|-------------------|-------|----|
| Field Goals | 22/54 | 41 |
| 2 Points | 14/36 | 39 |
| 3 Points | 8/18 | 44 |
| Free Throws | 15/20 | 75 |

| Purdue Fort Wayne | M/A | % |
|----------------------|--------------|----|
| Points in the Paint | 24 (12 / 32) | 38 |
| Fast Break Points | 0 (0/2) | 0 |
| Second Chance Points | 6 (3/7) | 43 |
| Effective FG% | 48 | |



Officials: Felicia Grinter, Kyle Bacon, Douglas Knight

Players => 0, 2, 3, 4, 5, 7, 8, 10, 11, 12, 13, 17, 32FG Types=>AllResults=>All

Kentucky

All Field Goals

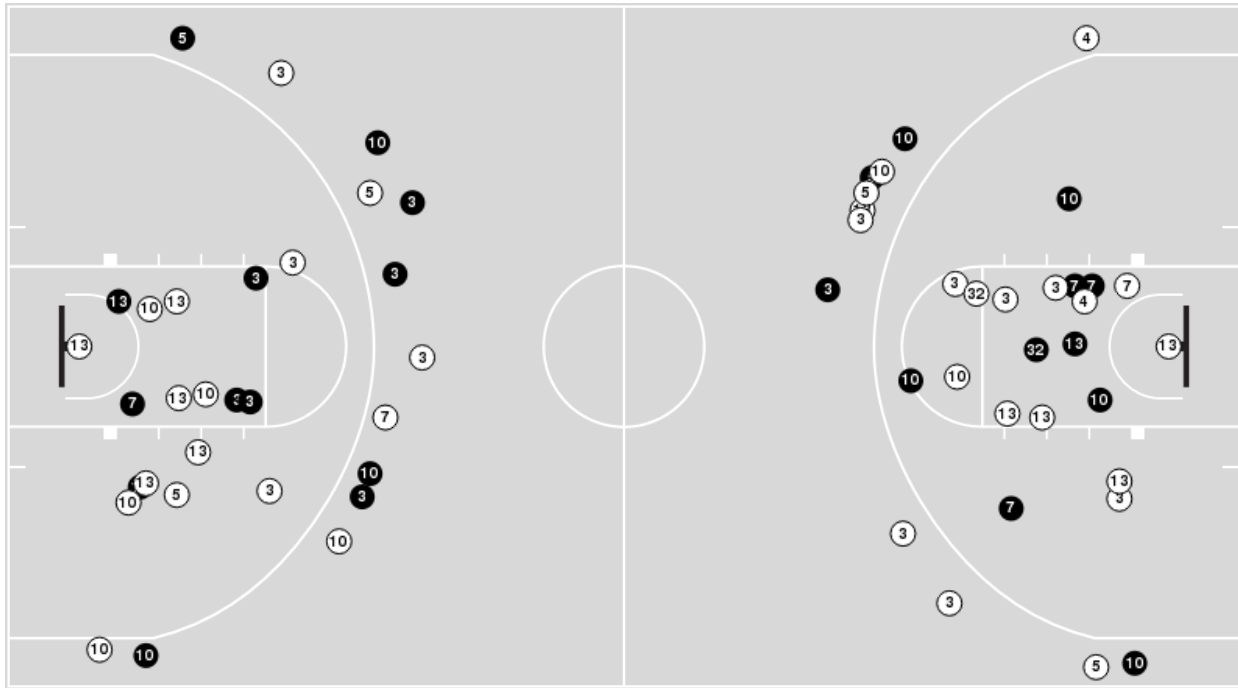

Blow Up Chart

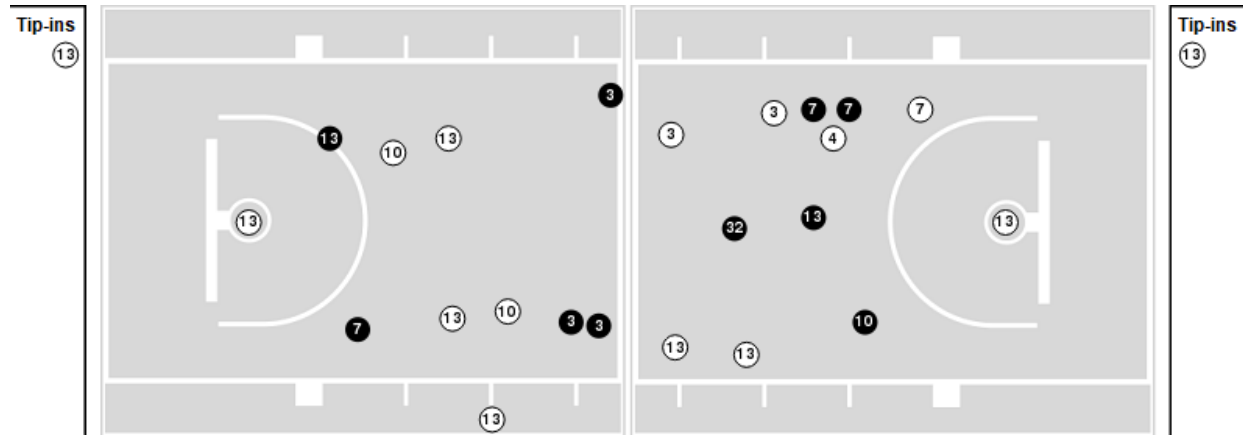

● Made ○ Missed N - Player Number

| Kentucky | M/A | % |
|-------------|-------|----|
| Field Goals | 25/62 | 40 |
| 2 Points | 14/37 | 38 |
| 3 Points | 11/25 | 44 |
| Free Throws | 18/22 | 82 |

| Kentucky | M/A | % |
|----------------------|--------------|----|
| Points in the Paint | 20 (10 / 22) | 45 |
| Fast Break Points | 0 (0/0) | 0 |
| Second Chance Points | 14 (9/14) | 64 |
| Effective FG% | 49 | |



Purdue Fort Wayne at Kentucky

11/18/24 Rupp Arena, Lexington
2024-25 Women's Basketball

Game Time: 6:00 PM
Game Duration: 1:57
Attendance: 4,156

Officials: Felicia Grinter, Kyle Bacon, Douglas Knight

Purdue Fort Wayne

| Lineup | Quarter On | Time On | Quarter Off | Time Off | Time on Court | Score | Score Diff | Reb | Stl | Tov | Ass | PPP |
|---|------------|---------|-------------|----------|---------------|-------|------------|-----|-----|-----|-----|--------|
| 5- Emmerson A/ 11- Freeman S/ 13- Bromenschenkel A/ 21- Linbo J/ 22- Ross L/ | 1 | 10:00 | 1 | 03:46 | 06:14 | 15-9 | 6 | 2 | 1 | 1 | 5 | 1.5000 |
| 11- Freeman S/ 13- Bromenschenkel A/ 22- Ross L/ 23- Reid J/ 30- Schwieterman R/ | 1 | 03:46 | 1 | 02:40 | 01:06 | 3-2 | 1 | 0 | 0 | 0 | 1 | 1.5000 |
| 7- Morgan T/ 11- Freeman S/ 13- Bromenschenkel A/ 23- Reid J/ 30- Schwieterman R/ | 1 | 02:40 | 1 | 00:46 | 01:53 | 5-6 | -1 | 1 | 0 | 0 | 2 | 1.6667 |
| 5- Emmerson A/ 7- Morgan T/ 23- Reid J/ 30- Schwieterman R/ 32- Graber S/ | 1 | 00:46 | 2 | 10:00 | 00:46 | 0-2 | -2 | 0 | 0 | 1 | 0 | 0.0000 |
| 7- Morgan T/ 13- Bromenschenkel A/ 21- Linbo J/ 23- Reid J/ 30- Schwieterman R/ | 2 | 10:00 | 2 | 09:26 | 00:34 | 0-2 | -2 | 0 | 0 | 0 | 0 | 0.0000 |
| 7- Morgan T/ 11- Freeman S/ 13- Bromenschenkel A/ 21- Linbo J/ 23- Reid J/ | 2 | 09:26 | 2 | 08:34 | 00:52 | 2-0 | 2 | 2 | 0 | 1 | 0 | 0.6944 |
| 7- Morgan T/ 11- Freeman S/ 13- Bromenschenkel A/ 21- Linbo J/ 22- Ross L/ | 2 | 08:34 | 2 | 08:12 | 00:22 | 0-0 | 0 | 1 | 0 | 1 | 0 | 0.0000 |
| 2- Steinauer T/ 7- Morgan T/ 11- Freeman S/ 21- Linbo J/ 22- Ross L/ | 2 | 08:12 | 2 | 07:28 | 00:44 | 0-0 | 0 | 1 | 0 | 0 | 0 | 0.0000 |
| 2- Steinauer T/ 5- Emmerson A/ 11- Freeman S/ 21- Linbo J/ 22- Ross L/ | 2 | 07:28 | 2 | 05:45 | 01:43 | 4-5 | -1 | 1 | 0 | 0 | 0 | 1.4493 |
| 5- Emmerson A/ 11- Freeman S/ 13- Bromenschenkel A/ 22- Ross L/ 30- Schwieterman R/ | 2 | 05:45 | 2 | 03:34 | 02:11 | 5-3 | 2 | 2 | 0 | 0 | 0 | 1.1574 |
| 7- Morgan T/ 11- Freeman S/ 13- Bromenschenkel A/ 23- Reid J/ 30- Schwieterman R/ | 2 | 03:34 | 2 | 02:52 | 00:42 | 0-2 | -2 | 2 | 0 | 0 | 0 | 0.0000 |
| 7- Morgan T/ 11- Freeman S/ 21- Linbo J/ 23- Reid J/ 30- Schwieterman R/ | 2 | 02:52 | 2 | 00:26 | 02:25 | 4-2 | 2 | 3 | 0 | 0 | 0 | 0.9009 |
| 7- Morgan T/ 11- Freeman S/ 13- Bromenschenkel A/ 21- Linbo J/ 22- Ross L/ | 2 | 00:26 | 3 | 10:00 | 00:26 | 0-0 | 0 | 0 | 0 | 1 | 0 | 0.0000 |
| 5- Emmerson A/ 11- Freeman S/ 13- Bromenschenkel A/ 21- Linbo J/ 22- Ross L/ | 3 | 10:00 | 3 | 06:56 | 03:04 | 6-2 | 4 | 5 | 1 | 1 | 1 | 1.2000 |
| 5- Emmerson A/ 11- Freeman S/ 13- Bromenschenkel A/ 22- Ross L/ 30- Schwieterman R/ | 3 | 06:56 | 3 | 05:22 | 01:34 | 2-5 | -3 | 1 | 0 | 0 | 0 | 0.6667 |
| 7- Morgan T/ 11- Freeman S/ 13- Bromenschenkel A/ 23- Reid J/ 30- Schwieterman R/ | 3 | 05:22 | 3 | 04:48 | 00:34 | 0-0 | 0 | 1 | 0 | 1 | 0 | 0.0000 |
| 7- Morgan T/ 11- Freeman S/ 13- Bromenschenkel A/ 21- Linbo J/ 23- Reid J/ | 3 | 04:48 | 3 | 03:58 | 00:50 | 0-6 | -6 | 0 | 0 | 1 | 0 | 0.0000 |
| 7- Morgan T/ 11- Freeman S/ 13- Bromenschenkel A/ 21- Linbo J/ 22- Ross L/ | 3 | 03:58 | 3 | 01:46 | 02:12 | 5-4 | 1 | 3 | 0 | 1 | 0 | 1.2887 |
| 7- Morgan T/ 11- Freeman S/ 13- Bromenschenkel A/ 22- Ross L/ 30- Schwieterman R/ | 3 | 01:46 | 4 | 10:00 | 01:46 | 3-5 | -2 | 1 | 0 | 0 | 0 | 1.0417 |
| 5- Emmerson A/ 11- Freeman S/ 13- Bromenschenkel A/ 22- Ross L/ 30- Schwieterman R/ | 4 | 10:00 | 4 | 08:21 | 01:39 | 3-9 | -6 | 0 | 0 | 1 | 1 | 1.0000 |
| 5- Emmerson A/ 11- Freeman S/ 13- Bromenschenkel A/ 21- Linbo J/ 22- Ross L/ | 4 | 08:21 | 4 | 07:30 | 00:51 | 0-2 | -2 | 0 | 0 | 1 | 0 | 0.0000 |
| 7- Morgan T/ 11- Freeman S/ 13- Bromenschenkel A/ 21- Linbo J/ 22- Ross L/ | 4 | 07:30 | 4 | 05:39 | 01:51 | 2-3 | -1 | 0 | 1 | 0 | 0 | 0.6944 |
| 7- Morgan T/ 11- Freeman S/ 13- Bromenschenkel A/ 22- Ross L/ 30- Schwieterman R/ | 4 | 05:39 | 4 | 03:29 | 02:10 | 5-3 | 2 | 4 | 1 | 1 | 1 | 1.6667 |
| 5- Emmerson A/ 7- Morgan T/ 11- Freeman S/ 13- Bromenschenkel A/ 22- Ross L/ | 4 | 03:29 | 4 | 01:10 | 02:19 | 3-6 | -3 | 1 | 0 | 1 | 0 | 0.6303 |
| 7- Morgan T/ 11- Freeman S/ 13- Bromenschenkel A/ 22- Ross L/ 23- Reid J/ | 4 | 01:10 | 4 | 00:51 | 00:18 | 0-1 | -1 | 0 | 0 | 0 | 0 | 0.0000 |
| 5- Emmerson A/ 7- Morgan T/ 11- Freeman S/ 13- Bromenschenkel A/ 22- Ross L/ | 4 | 00:51 | 4 | 00:00 | 00:51 | 0-0 | 0 | 0 | 0 | 0 | 0 | 0.0000 |



Purdue Fort Wayne at Kentucky

11/18/24 Rupp Arena, Lexington
2024-25 Women's Basketball

Game Time: 6:00 PM

Game Duration: 1:57

Attendance: 4,156

Officials: Felicia Grinter, Kyle Bacon, Douglas Knight

Kentucky

| Lineup | Quarter On | Time On | Quarter Off | Time Off | Time on Court | Score | Score Diff | Reb | Stl | Tov | Ass | PPP |
|---|------------|---------|-------------|----------|---------------|-------|------------|-----|-----|-----|-----|--------|
| 3- Amooore G/ 7- Key T/ 10- Lawrence D/ 13- Strack C/ 32- Hassett A/ | 1 | 10:00 | 1 | 05:03 | 04:57 | 7-13 | -6 | 4 | 1 | 4 | 3 | 0.7883 |
| 3- Amooore G/ 5- Rowe C/ 10- Lawrence D/ 17- Silva C/ 32- Hassett A/ | 1 | 05:03 | 1 | 02:40 | 02:23 | 4-5 | -1 | 2 | 0 | 1 | 1 | 1.3333 |
| 3- Amooore G/ 5- Rowe C/ 10- Lawrence D/ 13- Strack C/ 17- Silva C/ | 1 | 02:40 | 1 | 00:46 | 01:53 | 6-5 | 1 | 2 | 0 | 1 | 2 | 1.5000 |
| 3- Amooore G/ 5- Rowe C/ 7- Key T/ 13- Strack C/ 17- Silva C/ | 1 | 00:46 | 2 | 10:00 | 00:46 | 2-0 | 2 | 0 | 0 | 0 | 1 | 2.0000 |
| 3- Amooore G/ 7- Key T/ 10- Lawrence D/ 13- Strack C/ 32- Hassett A/ | 2 | 10:00 | 2 | 07:17 | 02:43 | 4-2 | 2 | 4 | 0 | 1 | 0 | 0.5814 |
| 3- Amooore G/ 4- Blue L/ 7- Key T/ 10- Lawrence D/ 32- Hassett A/ | 2 | 07:17 | 2 | 05:45 | 01:32 | 3-4 | -1 | 0 | 0 | 0 | 0 | 1.2295 |
| 3- Amooore G/ 4- Blue L/ 7- Key T/ 10- Lawrence D/ 13- Strack C/ | 2 | 05:45 | 2 | 04:30 | 01:15 | 3-4 | -1 | 2 | 0 | 0 | 0 | 1.5000 |
| 3- Amooore G/ 4- Blue L/ 5- Rowe C/ 7- Key T/ 10- Lawrence D/ | 2 | 04:30 | 2 | 00:26 | 04:03 | 4-5 | -1 | 7 | 0 | 1 | 1 | 0.5814 |
| 3- Amooore G/ 4- Blue L/ 5- Rowe C/ 10- Lawrence D/ 32- Hassett A/ | 2 | 00:26 | 3 | 10:00 | 00:26 | 0-0 | 0 | 0 | 0 | 0 | 0 | 0.0000 |
| 3- Amooore G/ 5- Rowe C/ 10- Lawrence D/ 13- Strack C/ 32- Hassett A/ | 3 | 10:00 | 3 | 06:56 | 03:04 | 2-6 | -4 | 1 | 1 | 1 | 0 | 0.5000 |
| 3- Amooore G/ 5- Rowe C/ 7- Key T/ 10- Lawrence D/ 32- Hassett A/ | 3 | 06:56 | 3 | 05:22 | 01:34 | 5-2 | 3 | 4 | 0 | 0 | 1 | 1.7361 |
| 3- Amooore G/ 5- Rowe C/ 7- Key T/ 10- Lawrence D/ 13- Strack C/ | 3 | 05:22 | 3 | 01:46 | 03:36 | 12-5 | 7 | 3 | 1 | 0 | 3 | 1.4634 |
| 3- Amooore G/ 5- Rowe C/ 10- Lawrence D/ 13- Strack C/ 32- Hassett A/ | 3 | 01:46 | 4 | 09:23 | 02:23 | 3-6 | -3 | 1 | 0 | 0 | 1 | 1.5000 |
| 3- Amooore G/ 5- Rowe C/ 7- Key T/ 10- Lawrence D/ 13- Strack C/ | 4 | 09:23 | 4 | 08:21 | 01:02 | 9-0 | 9 | 1 | 0 | 0 | 3 | 2.3196 |
| 3- Amooore G/ 5- Rowe C/ 7- Key T/ 13- Strack C/ 32- Hassett A/ | 4 | 08:21 | 4 | 06:05 | 02:16 | 5-2 | 3 | 2 | 0 | 2 | 2 | 1.2500 |
| 3- Amooore G/ 4- Blue L/ 5- Rowe C/ 7- Key T/ 13- Strack C/ | 4 | 06:05 | 4 | 05:06 | 00:59 | 0-3 | -3 | 1 | 0 | 1 | 0 | 0.0000 |
| 3- Amooore G/ 5- Rowe C/ 7- Key T/ 10- Lawrence D/ 13- Strack C/ | 4 | 05:06 | 4 | 00:00 | 05:06 | 10-5 | 5 | 5 | 2 | 0 | 1 | 1.3089 |



Official Basketball Line Up Analysis - Final
Purdue Fort Wayne at Kentucky
 11/18/24 Rupp Arena, Lexington
 2024-25 Women's Basketball

Game Time: 6:00 PM
Game Duration: 1:57
Attendance: 4,156

Officials: Felicia Grinter, Kyle Bacon, Douglas Knight

Purdue Fort Wayne

| Lineup | Time | Score | Score Diff | Pts/Min | Reb | Stl | Tov | Ass | PPP |
|---|-------|-------|------------|---------|-----|-----|-----|-----|--------|
| 5- Emmerson A/ 11- Freeman S/ 13- Bromenschenkel A/ 21- Linbo J/ 22- Ross L/ | 10:09 | 21-13 | 8 | 2.0690 | 7 | 2 | 3 | 6 | 1.3125 |
| 5- Emmerson A/ 11- Freeman S/ 13- Bromenschenkel A/ 22- Ross L/ 30- Schwieterman R/ | 05:24 | 10-17 | -7 | 1.8519 | 3 | 0 | 1 | 1 | 0.9690 |
| 7- Morgan T/ 11- Freeman S/ 13- Bromenschenkel A/ 21- Linbo J/ 22- Ross L/ | 04:51 | 7-7 | 0 | 1.4403 | 4 | 1 | 3 | 0 | 0.7991 |
| 7- Morgan T/ 11- Freeman S/ 13- Bromenschenkel A/ 22- Ross L/ 30- Schwieterman R/ | 03:56 | 8-8 | 0 | 2.0339 | 5 | 1 | 1 | 1 | 1.3605 |
| 5- Emmerson A/ 7- Morgan T/ 11- Freeman S/ 13- Bromenschenkel A/ 22- Ross L/ | 03:10 | 3-6 | -3 | 0.9439 | 1 | 0 | 1 | 0 | 0.5208 |
| 7- Morgan T/ 11- Freeman S/ 13- Bromenschenkel A/ 23- Reid J/ 30- Schwieterman R/ | 03:09 | 5-8 | -3 | 1.5839 | 4 | 0 | 1 | 2 | 1.0000 |
| 7- Morgan T/ 11- Freeman S/ 21- Linbo J/ 23- Reid J/ 30- Schwieterman R/ | 02:25 | 4-2 | 2 | 1.6506 | 3 | 0 | 0 | 0 | 0.9009 |
| 2- Steinauer T/ 5- Emmerson A/ 11- Freeman S/ 21- Linbo J/ 22- Ross L/ | 01:43 | 4-5 | -1 | 2.3301 | 1 | 0 | 0 | 0 | 1.4493 |
| 7- Morgan T/ 11- Freeman S/ 13- Bromenschenkel A/ 21- Linbo J/ 23- Reid J/ | 01:42 | 2-6 | -4 | 1.1765 | 2 | 0 | 2 | 0 | 0.5155 |
| 11- Freeman S/ 13- Bromenschenkel A/ 22- Ross L/ 23- Reid J/ 30- Schwieterman R/ | 01:06 | 3-2 | 1 | 2.7273 | 0 | 0 | 0 | 1 | 1.5000 |
| 5- Emmerson A/ 7- Morgan T/ 23- Reid J/ 30- Schwieterman R/ 32- Graber S/ | 00:46 | 0-2 | -2 | 0.0000 | 0 | 0 | 1 | 0 | 0.0000 |
| 2- Steinauer T/ 7- Morgan T/ 11- Freeman S/ 21- Linbo J/ 22- Ross L/ | 00:44 | 0-0 | 0 | 0.0000 | 1 | 0 | 0 | 0 | 0.0000 |
| 7- Morgan T/ 13- Bromenschenkel A/ 21- Linbo J/ 23- Reid J/ 30- Schwieterman R/ | 00:34 | 0-2 | -2 | 0.0000 | 0 | 0 | 0 | 0 | 0.0000 |
| 7- Morgan T/ 11- Freeman S/ 13- Bromenschenkel A/ 22- Ross L/ 23- Reid J/ | 00:18 | 0-1 | -1 | 0.0000 | 0 | 0 | 0 | 0 | 0.0000 |



Official Basketball Line Up Analysis - Final
Purdue Fort Wayne at Kentucky
 11/18/24 Rupp Arena, Lexington
 2024-25 Women's Basketball

Game Time: 6:00 PM
Game Duration: 1:57
Attendance: 4,156

Officials: Felicia Grinter, Kyle Bacon, Douglas Knight

Kentucky

| Lineup | Time | Score | Score Diff | Pts/Min | Reb | Stl | Tov | Ass | PPP |
|---|-------|-------|------------|---------|-----|-----|-----|-----|--------|
| 3- Amooore G/ 5- Rowe C/ 7- Key T/ 10- Lawrence D/ 13- Strack C/ | 09:44 | 31-10 | 21 | 3.1849 | 9 | 3 | 0 | 7 | 1.5720 |
| 3- Amooore G/ 7- Key T/ 10- Lawrence D/ 13- Strack C/ 32- Hassett A/ | 07:40 | 11-15 | -4 | 1.4348 | 8 | 1 | 5 | 3 | 0.6980 |
| 3- Amooore G/ 5- Rowe C/ 10- Lawrence D/ 13- Strack C/ 32- Hassett A/ | 05:27 | 5-12 | -7 | 0.9174 | 2 | 1 | 1 | 1 | 0.8333 |
| 3- Amooore G/ 4- Blue L/ 5- Rowe C/ 7- Key T/ 10- Lawrence D/ | 04:03 | 4-5 | -1 | 0.9860 | 7 | 0 | 1 | 1 | 0.5814 |
| 3- Amooore G/ 5- Rowe C/ 10- Lawrence D/ 17- Silva C/ 32- Hassett A/ | 02:23 | 4-5 | -1 | 1.6783 | 2 | 0 | 1 | 1 | 1.3333 |
| 3- Amooore G/ 5- Rowe C/ 7- Key T/ 13- Strack C/ 32- Hassett A/ | 02:16 | 5-2 | 3 | 2.2059 | 2 | 0 | 2 | 2 | 1.2500 |
| 3- Amooore G/ 5- Rowe C/ 10- Lawrence D/ 13- Strack C/ 17- Silva C/ | 01:53 | 6-5 | 1 | 3.1746 | 2 | 0 | 1 | 2 | 1.5000 |
| 3- Amooore G/ 5- Rowe C/ 7- Key T/ 10- Lawrence D/ 32- Hassett A/ | 01:34 | 5-2 | 3 | 3.1915 | 4 | 0 | 0 | 1 | 1.7361 |
| 3- Amooore G/ 4- Blue L/ 7- Key T/ 10- Lawrence D/ 32- Hassett A/ | 01:32 | 3-4 | -1 | 1.9565 | 0 | 0 | 0 | 0 | 1.2295 |
| 3- Amooore G/ 4- Blue L/ 7- Key T/ 10- Lawrence D/ 13- Strack C/ | 01:15 | 3-4 | -1 | 2.4000 | 2 | 0 | 0 | 0 | 1.5000 |
| 3- Amooore G/ 4- Blue L/ 5- Rowe C/ 7- Key T/ 13- Strack C/ | 00:59 | 0-3 | -3 | 0.0000 | 1 | 0 | 1 | 0 | 0.0000 |
| 3- Amooore G/ 5- Rowe C/ 7- Key T/ 13- Strack C/ 17- Silva C/ | 00:46 | 2-0 | 2 | 2.5751 | 0 | 0 | 0 | 1 | 2.0000 |
| 3- Amooore G/ 4- Blue L/ 5- Rowe C/ 10- Lawrence D/ 32- Hassett A/ | 00:26 | 0-0 | 0 | 0.0000 | 0 | 0 | 0 | 0 | 0.0000 |