

PARIS LANDING STATE PARK (Camp Hazelwood)

Girl Scout Camp Rd
Springville, TN 38256
Site Uplands - 24.50 Acres
Ecoregion 71, Interior Plateau

Botanical Name	Common Name	PLS Oz.
<i>Aquilegia canadensis</i>	Red columbine	49.00
<i>Asclepias syriaca</i>	Common milkweed	73.50
<i>Asclepias tuberosa</i>	Butterfly weed	122.50
<i>Asclepias verticillata</i>	Whorled milkweed	49.00
<i>Baptisia alba</i>	White wild indigo	98.00
<i>Bidens aristosa</i>	Bearded beggarticks	49.00
<i>Chamaecrista fasciculata</i>	Partridge pea	49.00
<i>Coreopsis lanceolata</i>	Lanceleaf coreopsis	98.00
<i>Coreopsis major</i>	Greater tickseed	49.00
<i>Coreopsis tripteris</i>	Tall tickseed	49.00
<i>Echinacea simulata</i> *	Wavyleaf purple coneflower	
<i>Desmodium perplexum</i>	Perplexed ticktrefoil	49.00
<i>Eryngium yuccifolium</i>	Rattlesnake master	73.50
<i>Eupatorium hyssopifolium</i>	Hyssopleaf thoroughwort	49.00
<i>Eupatorium rotundifolium</i>	Roundleaf thoroughwort	49.00
<i>Helianthus hirtus</i>	Hairy sunflower	49.00
<i>Helianthus mollis</i>	Downy sunflower	49.00
<i>Heliopsis helianthoides</i>	Smooth oxeye	49.00
<i>Lespedeza capitata</i>	Roundheaded lespedeza	73.50
<i>Lespedeza violacea</i>	Violet lespedeza	49.00
<i>Lespedeza virginica</i>	Slender lespedeza	49.00
<i>Liatris spicata</i>	Spiked blazingstar	49.00
<i>Liatris squarrosa</i>	Scaly blazingstar	98.00
<i>Monarda fistulosa</i>	Bergamot	73.50
<i>Parthenium integrifolium</i>	Wild quinine	49.00
<i>Penstemon digitalis</i>	Smooth beardtongue	49.00
<i>Pycnanthemum tenuifolium</i>	Slender mountain mint	49.00
<i>Rudbeckia hirta</i> *	Blackeyed Susan	49.00
<i>Rudbeckia subtomentosa</i> *	Sweet blackeyed Susan	49.00
<i>Salvia azurea</i> *	Azure blue sage	
<i>Silphium laciniatum</i> *	Compass plant	73.50
<i>Silphium trifoliatum</i>	Whorled rosinweed	122.50
<i>Solidago juncea</i>	Early goldenrod	49.00
<i>Solidago nemoralis</i>	Gray goldenrod	49.00
<i>Symphotrichum laeve</i>	Smooth blue aster	49.00
<i>Symphotrichum pilosum</i>	Hairy white oldfield aster	73.50
<i>Tephrosia virginiana</i>	Virginia tephrosia	49.00
<i>Zizia aurea</i>	Golden zizia	122.50
TOTAL FORBS		2,278.50 Oz.
<i>Andropogon gerardii</i>	Big bluestem	98.00
<i>Andropogon ternarius</i>	Splitbeard bluestem	98.00
<i>Elymus virginicus</i>	Virginia wildrye	98.00
<i>Eragrostis spectabilis</i>	Purple lovegrass	49.00
<i>Schizachyrium scoparium</i>	Little bluestem	196.00
<i>Sorghastrum nutans</i>	Indiangrass	49.00
TOTAL GRASSES		588.00 Oz.

Contacts:

Mike McClanahan, TDOT Beautification, Office: (615) 741-0803, Cell: (615) 806-2489, michael.mcclanahan@tn.gov
Todd Teuscher, WSP, Office: (314) 206-4369, Cell: (314) 960-3532, todd.teuscher@wsp.com
Eric Kopal, WSP, Office: (314) 206-4205, Cell: (412) 973-5688, eric.kopal@wsp.com

POLLINATOR HABITAT SEEDING PLAN

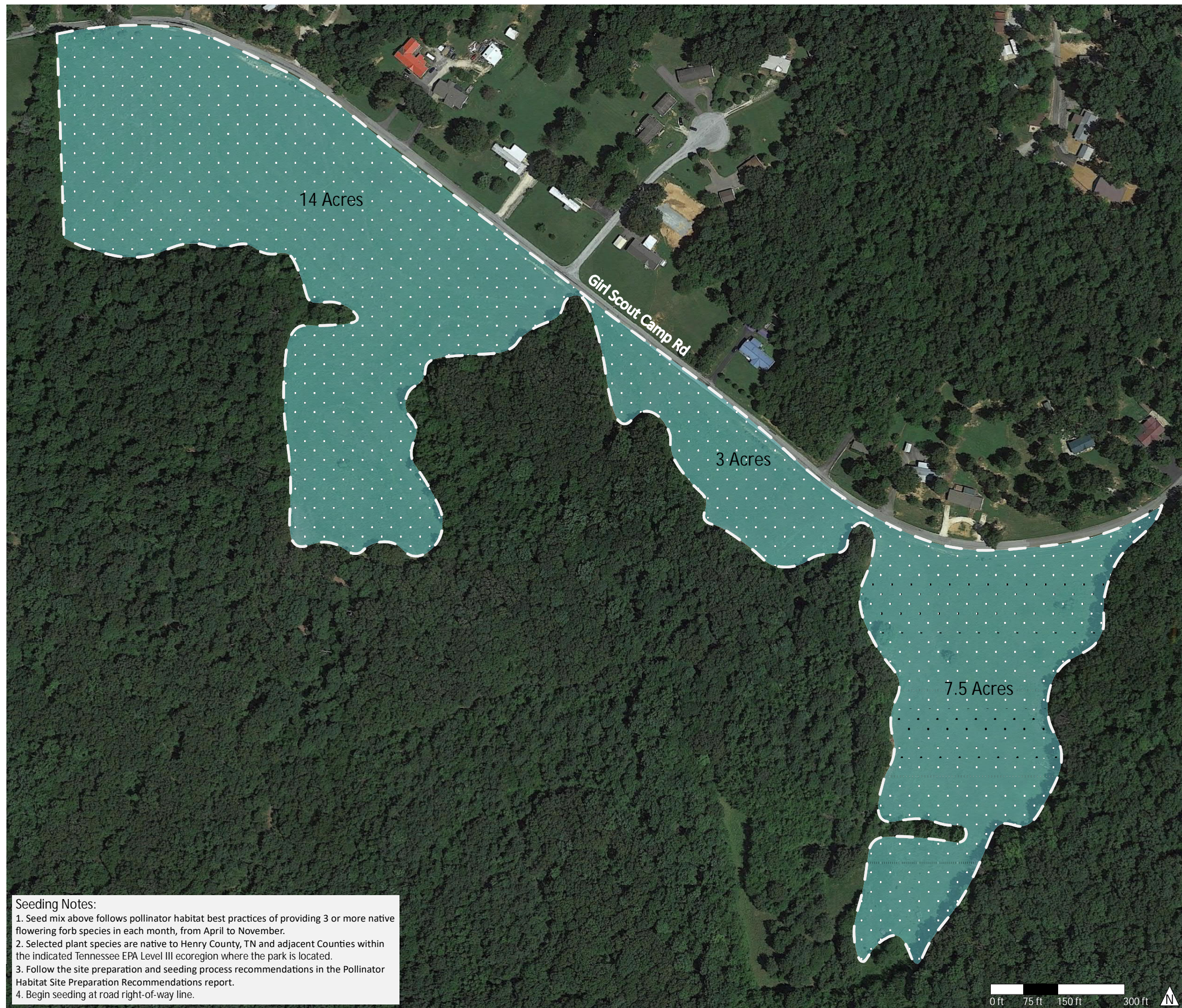

Seeding Notes:

1. Seed mix above follows pollinator habitat best practices of providing 3 or more native flowering forb species in each month, from April to November.
2. Selected plant species are native to Henry County, TN and adjacent Counties within the indicated Tennessee EPA Level III ecoregion where the park is located.
3. Follow the site preparation and seeding process recommendations in the Pollinator Habitat Site Preparation Recommendations report.
4. Begin seeding at road right-of-way line.

Paris Landing State Park- Camp Hazelwood Sign Location Plan



POLLINATORS are a diverse group of species which includes birds, bees, butterflies, bats and beetles. While feeding, they carry pollen from flower to flower that fertilizes plants. They are critically important to life and their numbers are in steady decline as a result of loss of habitat, pests and pathogens, exposure to pesticides and other stressors.

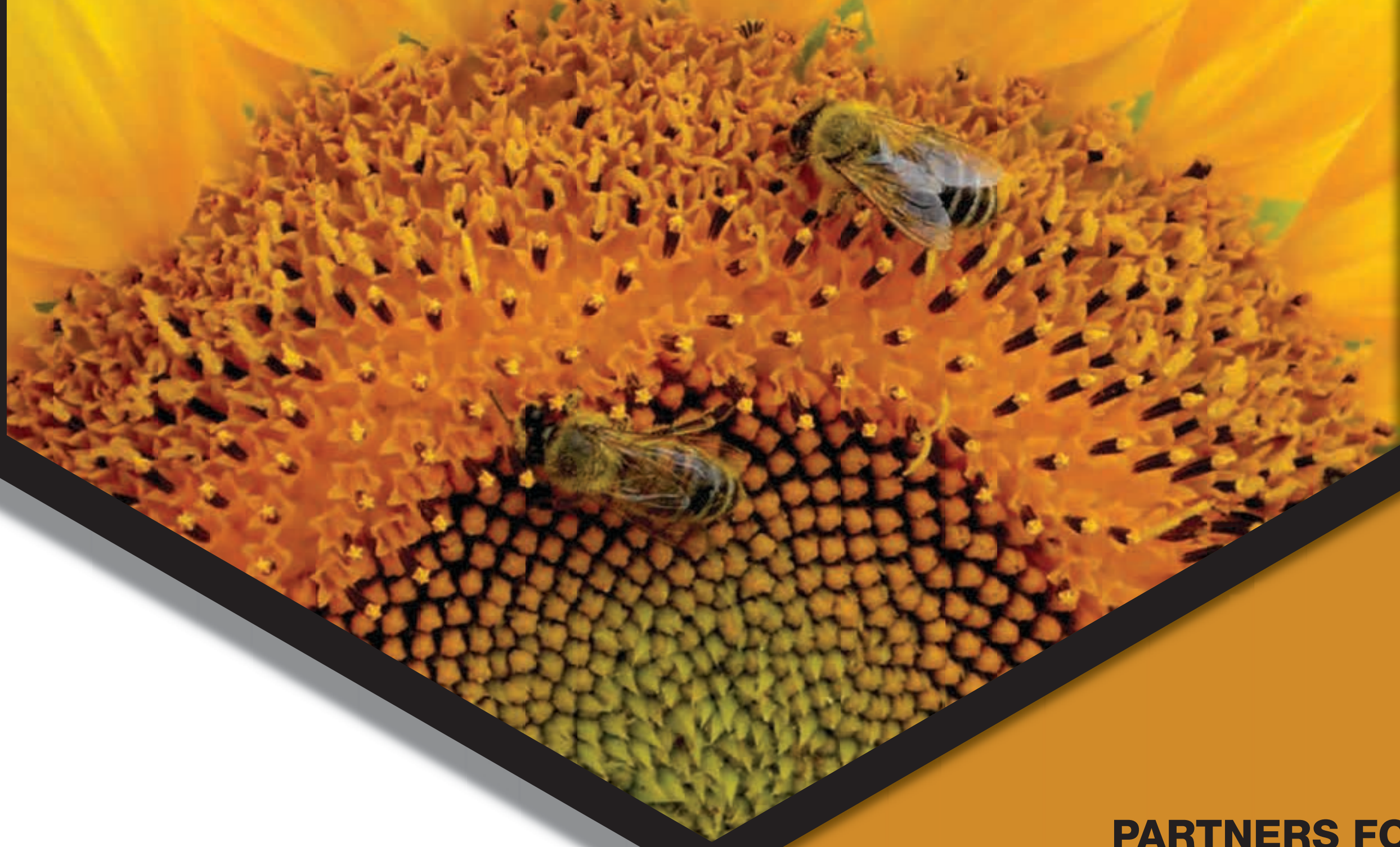

HONEY BEES can travel up to 8 miles from their hive in search of nectar and pollen!!



The value of crops benefiting from pollination is more than \$500 million annually in Tennessee.

NATIVE BEES

In addition to domesticated honey bees, there are some 4,000 species of wild, native North American bees with around 400 species found in Tennessee. Each type of bee is different with its own social habits, its own place in the ecosystem, and its own beauty and merits.

The vast majority of native bees are solitary, meaning that they do not form colonies. Solitary bees build their own nests. Some nest underground, and need bare patches of ground where they can dig. Some species of solitary bees, such as the Mason Bee and the Leafcutter Bee, use hollow stems or holes in which to lay their eggs.

Many native bees, such as Orchard Bees, have vibrant coloring.



If you have a home garden, leave some bare ground so digging bees have a place to nest – and pollinate your garden!



Butterfly milkweed-*Asclepias tuberosa*

PARTNERS FOR POLLINATORS!

The Tennessee Department of Environment and Conservation (TDEC), Tennessee State Parks (TSP) and Tennessee Department of Transportation (TDOT) have partnered to support the TSP Honey Project here at Paris Landing State Park.

OUR GOALS:

- Promote pollinator and environmental health in our parks and across the state.
- Entertain and educate our guests on the importance of pollinators to our environment and spark their interest in being pollinator friendly.
- Promote sustainability by selling TSP Honey in our gift shops and, when available, using the honey in our restaurants throughout Tennessee State Parks.
- To change the perception of bees, and pollinators in general, as being "friends" to the environment.

Tennessee's agricultural, environmental and ecological health is directly connected to the health of our pollinators. We must all work together to protect, promote and support pollinators.

Look for more good things to come as we work to connect and create pollinator habitats across the beautiful state of Tennessee.



Paris Landing State Park POLLINATOR HABITAT MEADOW

Before you is a twenty-five acre meadow containing some forty different species of wildflowers and grasses. This meadow will provide shelter, egg nurseries, food and rest for bees and other pollinators.

The mix of plants has been carefully selected to provide blooms throughout the warm seasons.



Lance Leaved Coreopsis-*Coreopsis lanceolata* Red Columbine-*Aquilegia canadensis* Spiked Blazing Star-*Liatris spicata* Azure Blue Sage-*Salvia azurea* Smooth Blue Aster-*Symphyotrichum laeve*

POLLINATORS AT THE PARK

Paris Landing State Park has many pollinator related designations and activities. Our golf course is a certified Monarch Waystation and an Audubon Sanctuary. Each year we celebrate World Pollinator Day and World Monarch Day. We offer a variety of interpretive programs throughout the year that focus on the importance and benefit of pollinators.

This grassland meadow also benefits more than just pollinators. Nearly 50% of rare mammals, birds, and reptiles in the southeast require or prefer grasslands. Grasslands are a vital and disappearing source of biodiversity.

For more information contact the park office:
16055 Hwy 79 N
Buchanan, TN 38222
731-641-4465
tnstateparks.com

National Pollinator Week:

In 2007, the U.S. Senate designated a week in June as National Pollinator Week. The celebration is a nationwide effort that calls attention to the steps everyone—from government, to the private sector, to individual citizens—can take to protect and restore pollinator populations. For more information on how you can help, visit the Pollinator Partnership website at pollinator.org

RESOURCES

- Tennessee Department of Transportation- Pollinator Habitat Program
- Tennessee Department of Agriculture - Bee Information
- Tennessee Wildlife Resources Agency - Pollinator Habitat Assistance
- US Department of Agriculture - Pollinator Assistance Programs

General Information:

- The Xerces Society
- Pollinator Partnership
- US Fish & Wildlife Service - Pollinators
- USDA Natural Resources Conservation Service - Insects & Pollinators

Creating Habitat Publications:

- US Fish & Wildlife Service - Attracting Pollinators to Your Garden
- USDA Forest Service - Attracting Pollinators to Your Garden Using Native Plants
- USDA Forest Service - Gardening for Pollinators
- USDA Natural Resources Conservation Service - Pollinator-Friendly Plants for NE US
- The Xerces Society - Project Milkweed



Purple Coneflower-*Echinacea purpurea*