

**WYOMING WEEKLY SUMMARY**

**Recap For Week Ending**

**December 20, 2024**

**Receipts:** This Week: 5,595                      Week Ago 9,425                      Year Ago: 4,361

Compared to last week most steers less than 700 lbs sold 10.00 to 15.00 higher, over 700 lbs sold 2.00 to 5.00 higher. Fly-weight heifers sold 10.00 higher, 400 to 700 lbs sold 4.00 to 10.00 higher. Slaughter, feeding cows and slaughter bulls sold steady. Demand was good for calves, bred heifers, bred cows and slaughter cattle. Quite a few bidders along with active internet all week long. This week finished out the year for reporting cattle sales. Torrington will start the new year reporting on Jan 3, 2025.

Wyoming Weekly Feeder Cattle Averages

*Combined Wyoming Auctions including Torrington and Riverton*

<u>Feeder Steers</u>				<u>Feeder Heifers</u>			
M&L 1	This Week	Last Week	Last Year	M&L 1	This Week	Last Week	Last Year
300-400 lbs	\$461.64	\$452.37	\$357.20	300-400 lbs	\$410.78	\$393.33	\$256.59
400-500 lbs	\$409.50	\$383.44	\$330.45	400-500 lbs	\$355.84	\$351.21	\$269.64
500-600 lbs	\$340.97	\$337.49	\$283.95	500-600 lbs	\$317.96	\$307.24	\$253.85
600-700 lbs	\$316.89	\$300.36	\$261.00	600-700 lbs	\$280.97	\$269.01	#N/A
700-800 lbs	\$274.84	\$268.72	\$227.49	700-800 lbs	#N/A	\$259.12	\$201.00
800-900 lbs	\$255.00	\$253.21	#N/A	800-900 lbs	#N/A	\$250.71	#N/A
900-1000 lbs	\$232.00	\$250.68	#N/A	900-1000 lbs	\$231.01	\$235.28	\$194.62

**Weekly M&L 1 500-600 lb. Feeder Steer Price**

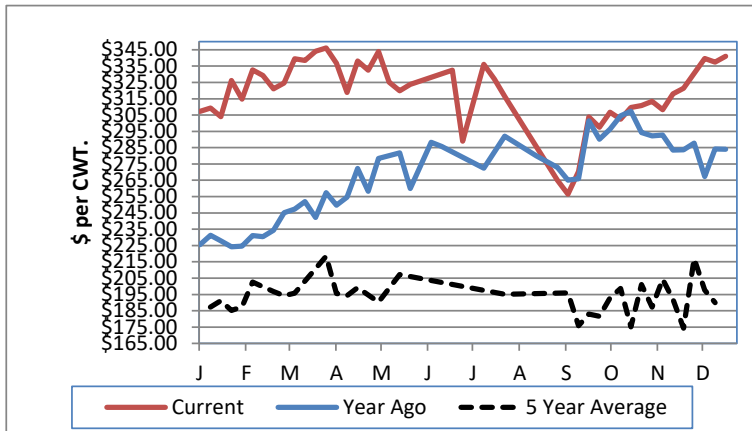

**Weekly M&L 1 800-900 lb. Feeder Steer Price**

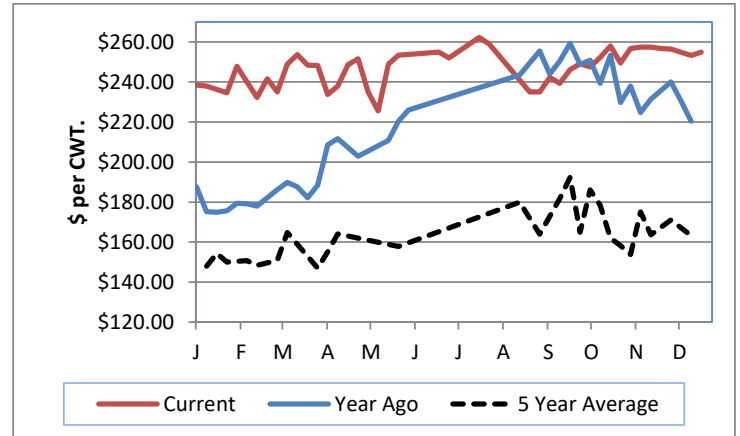

**Weekly Hay Report**

All sales dollars per ton

	<u>Wyoming</u>	<u>Western NE</u>
Sup/Premium	175.00-270.00	170.00-200.00
Good	125.00-135.00	120.00-140.00
Sun-Cur Pellets	260.00	
Cubes	380.00-400.00	
Ground & Del		140.00
<b>Alfalfa/Grass</b>		
Good/Premium	170.00-265.00	

High Plains Hay Exchange                      **3/26/2024**

ALFALFA	4X4	3X4	Large Rounds
Prem/Supreme			
Good		132.25-160.00	
Fair		120.00-125.00	

**Wyoming Auction Slaughter Cow and Bull Prices**

	% Lean	TLCC	RLA	Year Ago Average
Breakers	75-80	120.00-122.00	122.00-128.50	80.29
Boners	80-85	125.00-129.00	104.00-111.00	76.38
Lean	85-90	113.00-115.00	106.00-106.50	74.03
Bulls	YG 1-2	138.00-149.00	116.00-128.00	96.46

**Wyoming Auction Bred Cow(per hd)/Pair Prices (per pair)**

	Bred Cows	Cow/Calf Pairs
Heifers	2625.00-2975.00	
Young	2800.00-3500.00	
Middle Aged	2375.00-2400.00	
Aged Short Solid	2000.00-2300.00	
Aged Short Term	1850.00-2110.00	

**WY and Western NE Grain Prices**                      Daily Grain Report

		<u>Wyoming</u>	<u>Western NE</u>
Wheat	(bu)	4.59 - 4.84	4.13 - 4.69
Corn	(bu)	4.25 - 4.45	3.84 - 4.43
Soybeans	(bu)		7.94 - 8.93
Millet	(cwt)		6.00
Sunflowers	(cwt)		19.25

**USDA Livestock, Poultry and Grain Market News**

Wyoming

Thomas Walthers, OIC  
 Thomas.Walthers@usda.gov 308-390-5399  
[www.ams.usda.gov/ismarketnews](http://www.ams.usda.gov/ismarketnews)