

County	Network	Station ID	Station Name and Location	Lat	Lon	Total	24-May	25-May	26-May	27-May	28-May	29-May	30-May	31-May	1-Jun	2-Jun	3-Jun	4-Jun	5-Jun	6-Jun	
<b>Hydro Day Observations - Rainfall measured at 8 AM each day</b>																					
Martin	CoCoRaHS	FL-MT-42	Hobe Sound 0.6 WNW	27.0768	-80.1484	31.50		2.20	10.53	0.26	0.26	1.31	0.01	0.00	0.00	1.17	**	11.17	0.43	4.16	
Martin	Trained Spotter		Hobe Sound 4 NNW	27.1278	-80.1761	29.79	Trained spotter report from Port Salerno for two week rainfall (report received 6/6 at 12Z)														29.79
Martin	CoCoRaHS	FL-MT-37	Stuart 5.9 SSE	27.1208	-80.1954	27.70		0.92	8.83	1.20	1.23	0.75	0.00	T	0.00	T	5.19	5.96	0.77	2.85	
Martin	WeatherSTEM		FSWN Hobe Sound - JV Reed Park	27.0559	-80.1345	27.66		1.62	7.32	0.34	0.16	1.19	0.00	0.00	0.00	0.08	5.52	7.29	0.60	3.54	
Martin	WeatherSTEM		FSWN Martin County South - County Line I	26.9852	-80.1099	27.00		4.15	9.20	0.41	0.72	0.33	0.00	0.00	0.00	0.03	3.55	4.23	0.90	3.48	
Martin	CoCoRaHS	FL-MT-38	Stuart 4.9 S	27.1238	-80.2566	24.38		**	**	11.25	**	**	**	1.82	&	0.61	8.42	&	0.84	1.44	
Martin	SFWMD	JDWX	J Dickinson State Park	27.0287	-80.1653	23.98		3.53	6.56	0.02	0.33	0.44	0.01	0.00	0.00	0.00	3.02	5.96	0.66	3.45	
Martin	COOP	PTSF1	Port Salerno Tropical Farms WTP	27.0997	-80.2626	21.14		2.07	4.69	0.61	1.28	0.39	0.00	0.00	0.00	0.16	7.03	2.79	0.39	1.73	
Martin	CoCoRaHS	FL-MT-28	Jensen Beach 1.5 N	27.2573	-80.2338	20.41		0.24	7.34	0.11	1.52	3.14	0.00	&	0.00	0.03	3.42	2.38	0.15	2.08	
Martin	CoCoRaHS	FL-MT-39	Palm City 0.9 SW	27.1514	-80.2796	20.24		1.24	6.70	0.11	1.92	0.62	0.00	0.00	0.00	T	5.68	2.25	0.36	1.36	
Martin	WeatherSTEM		FSWN Martin County EOC	27.1723	-80.2418	20.08		1.50	5.78	0.25	1.38	1.64	0.00	0.00	0.00	0.00	4.69	3.46	0.08	1.30	
Martin	CoCoRaHS	FL-MT-35	Stuart 8.4 S	27.0728	-80.2583	19.94		3.51	3.34	0.62	1.38	0.39	0.00	0.00	0.00	0.02	5.19	2.30	0.96	2.23	
Martin	CoCoRaHS	FL-MT-31	Palm City 1.4 NW	27.1755	-80.2850	19.80		1.05	6.59	0.22	1.76	1.87	0.00	0.00	0.00	0.00	5.14	1.65	0.29	1.23	
Martin	WeatherSTEM		FSWN MCFR 16 Jensen Beach	27.2373	-80.2366	19.74		0.92	6.98	0.13	1.23	2.53	0.00	0.00	0.00	0.00	3.73	2.86	0.04	1.32	
Martin	CoCoRaHS	FL-MT-18	Stuart 1.0 ESE	27.1883	-80.2279	19.64		0.63	5.85	0.27	1.15	2.09	0.00	0.00	0.00	0.09	3.84	3.63	0.23	1.86	
Martin	CoCoRaHS	FL-MT-36	Jensen Beach 1.4 N	27.2560	-80.2351	19.43		0.78	6.36	0.11	1.45	3.03	0.00	0.00	0.00	0.02	4.83	0.95	&	1.90	
Martin	COOP	STRF1	Stuart Water Treatment Plant	27.1896	-80.2376	18.15		0.69	5.62	0.13	1.11	1.89	0.02	0.00	0.00	0.04	3.98	2.86	0.19	1.62	
Martin	WeatherSTEM		FSWN Jensen Beach Oceanfront	27.2522	-80.1951	18.11		0.57	6.15	0.09	0.81	2.02	0.00	0.00	0.00	0.00	3.36	3.05	0.23	1.83	
Martin	CoCoRaHS	FL-MT-19	Jensen Beach 2.2 NW	27.2541	-80.2604	17.42		0.96	5.85	0.13	1.62	2.09	0.00	&	0.00	0.00	3.45	1.88	0.06	1.38	
Martin	SFWMD	TPKF1	Stuart 6W / FLA TNPK - Martin County	27.2053	-80.3406	16.54		1.55	4.43	0.01	1.25	1.36	0.00	0.00	0.00	0.10	5.58	0.44	0.54	1.28	
Martin	CoCoRaHS	FL-MT-21	Palm City 3.1 NW	27.1976	-80.2999	16.38		**	**	**	**	**	**	10.03	&	0.14	3.67	1.17	0.17	1.20	
Martin	WeatherSTEM		FSWN Palm City - Martin County Landfill F	27.1772	-80.3794	16.28		1.60	3.35	0.04	0.75	0.83	0.00	0.00	0.00	0.52	7.25	0.49	0.12	1.33	
Martin	CoCoRaHS	FL-MT-1	Palm City 4.0 SW	27.1222	-80.3169	15.82		2.38	3.31	0.08	1.28	0.35	0.00	0.00	&	0.27	6.04	0.76	&	1.35	
Martin	CoCoRaHS	FL-MT-17	Stuart 6.9 SSW	27.0999	-80.2789	14.94		2.36	3.00	&	1.32	0.37	&	&	&	0.24	5.29	&	&	2.36	
Martin	WeatherSTEM		FSWN MCFR24 Indiantown - Indiantown A	27.0282	-80.4796	11.18		1.30	0.11	0.00	0.10	0.38	0.00	1.04	0.00	0.00	2.01	0.36	0.33	5.55	
Martin	CoCoRaHS	FL-MT-26	Indiantown 0.4 SW	27.0326	-80.4732	11.14		1.15	0.15	0.15	0.10	0.35	0.15	1.10	0.20	0.02	1.35	1.35	0.42	4.65	
Martin	SFWMD	ACRAWX	Allapattah Ranch	27.1202	-80.4321	10.45		1.80	1.33	0.04	0.01	0.86	0.01	0.00	0.00	0.00	2.99	0.28	0.19	2.94	
Martin	CoCoRaHS	FL-MT-16	Canal Point 9.9 NNE	26.9930	-80.5739	9.30		**	1.97	0.09	0.07	0.09	**	**	0.12	0.01	1.98	0.87	1.16	2.94	
Martin	SFWMD	NELF1	Indiantown 12WNW / NE Lake O	27.0866	-80.6612	8.01		0.95	0.51	0.60	0.35	0.30	0.65	0.11	0.00	0.01	2.11	0.79	0.63	1.00	
Martin	SFWMD	PTMF1	Indiantown 9WSW - E Lake O - Port Mayac	26.9887	-80.6048	5.81		1.44	0.27	0.11	0.06	0.02	0.02	0.00	0.00	0.00	0.67	0.52	1.57	1.13	

\*\* = Cummulative rainfall, total measured next observation

M = Missing Data

& = No rainfall reported

T = Trace of rain (not measurable)



Melbourne

WEATHER FORECAST OFFICE

# Coastal Martin County Heavy Rain and Flash Flooding Event May 24, 2020 through June 6, 2020

Observations below were collected from 8 AM May 24 through 8 AM June 6. The majority of rain fell in three separate events, mostly due to training bands of storms across coastal Martin County.

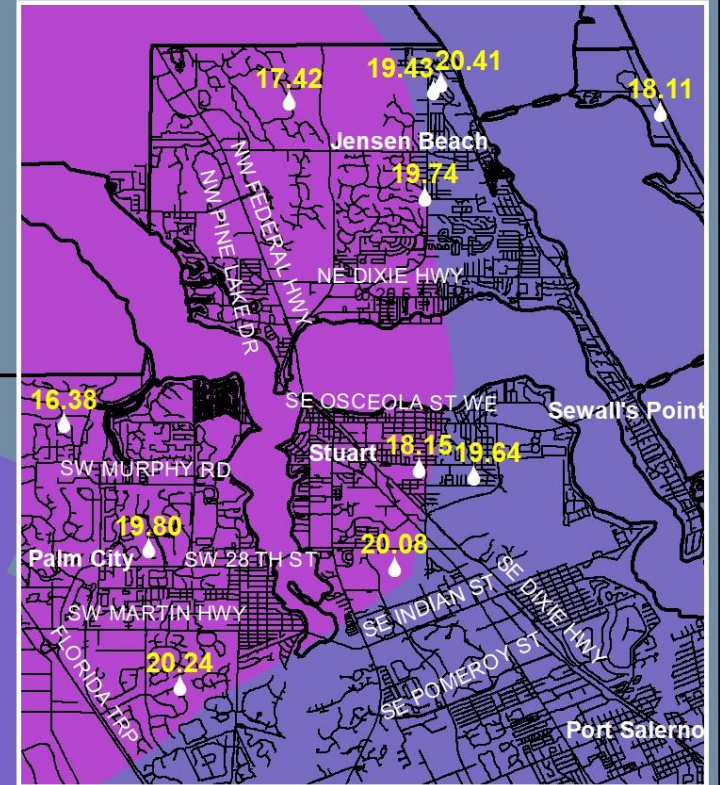

This map image is based on interpolation of observed values and radar estimates. This information is not official and should be considered an estimation.

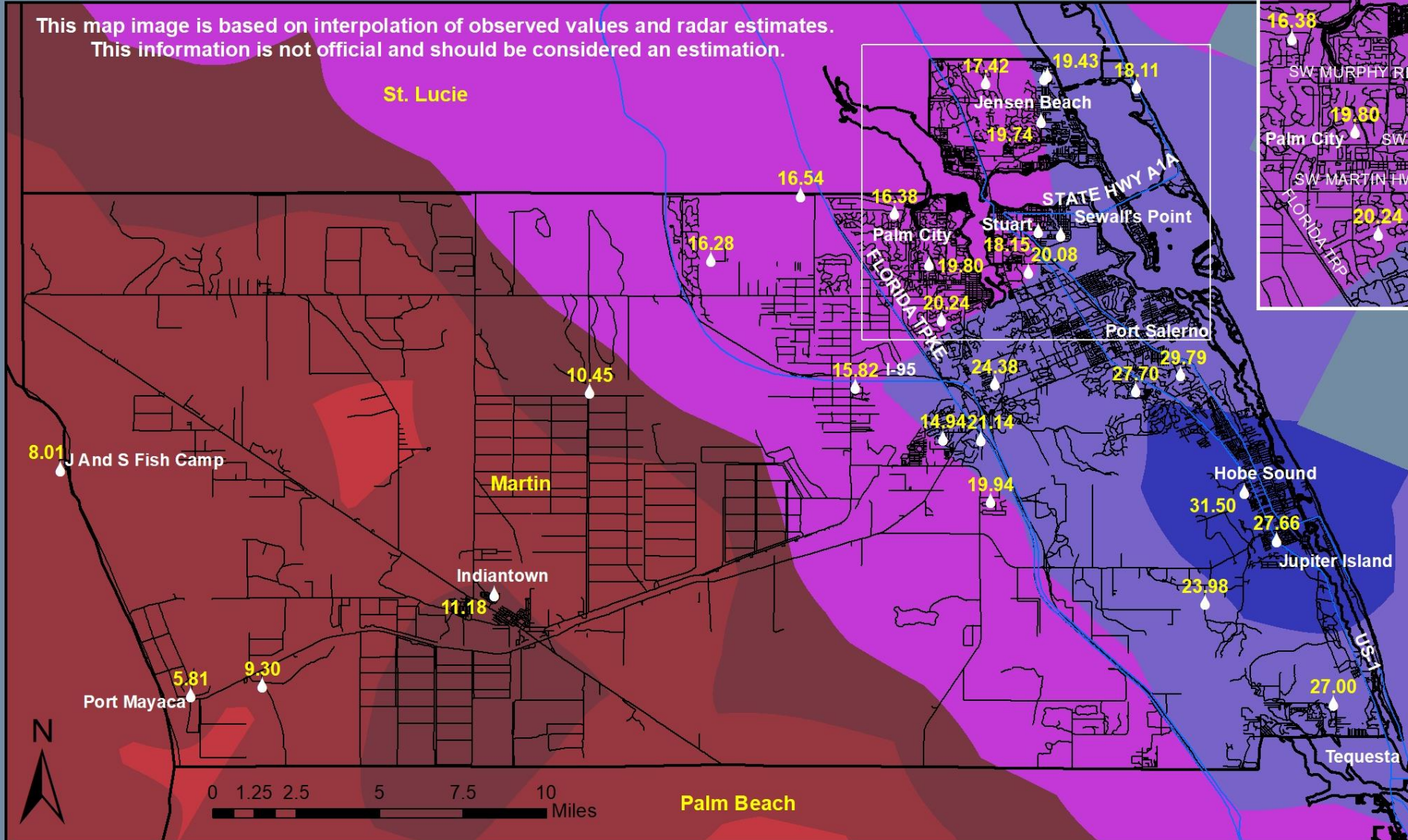

County	Network	Station ID	Station Name and Location	Lat	Lon	Total	24-May	25-May	26-May	27-May	28-May	29-May	30-May	31-May	1-Jun	2-Jun	3-Jun	4-Jun	5-Jun	6-Jun
<b>Calendar Day Observatons - 24 hour total from midnight to midnight</b>																				
St. Lucie	ASOS	KFPR	Fort Pierce Aiport	27.4931	-80.3678	12.23	0.10	3.09	0.20	1.23	0.81	0.27	0.00	0.00	0.00	1.70	3.49	0.87	0.47	
St. Lucie	FAWN	SLWF1	St. Lucie West	27.3378	-80.6192	11.12	0.17	2.12	0.50	0.25	0.21	0.04	0.71	0.00	0.00	0.86	4.07	1.14	1.05	
<b>Hydro Day Observations - Rainfall measured at 8 AM each day</b>																				
St. Lucie	COOP	NETF1	Nettles Island	27.2878	-80.2214	18.25		0.07	5.61	0.11	1.72	3.22	0.00	0.00	0.00	0.00	3.20	1.20	0.22	2.90
St. Lucie	SFWMD	SVWF1	Savannas Preserve	27.2903	-80.2537	18.19		0.51	6.18	0.11	2.06	3.05	0.00	0.00	0.00	0.01	2.59	1.44	0.07	2.17
St. Lucie	SFWMD	BLUEG	South Central St Lucie County	27.2198	-80.4651	16.44		1.27	3.21	0.08	0.64	0.31	0.00	0.00	0.00	0.00	6.45	0.98	0.13	3.37
St. Lucie	CoCoRaHS	FL-SL-11	Fort Pierce 2.8 SSE	27.3864	-80.3286	15.47		0.36	4.47	&	2.23	2.37	&	&	&	&	4.51	0.57	0.23	0.73
St. Lucie	COOP	FPCF1	Fort Pierce WP	27.4413	-80.3518	14.17		0.14	3.22	0.18	1.08	1.47	0.00	0.00	0.00	M	2.13	5.05	0.20	0.70
St. Lucie	CoCoRaHS	FL-SL-13	Port St. Lucie 2.4 SSW	27.2494	-80.3718	13.99		1	3.33	0.06	1.30	1.60	0.00	0.00	0.00	0.00	4.10	0.34	0.29	1.97
St. Lucie	CoCoRaHS	FL-SL-50	Port St. Lucie 1.8 SW	27.2626	-80.3767	13.47		0.53	3.32	0.03	0.92	1.96	0.00	T	0.00	0.00	4.14	0.50	0.19	1.88
St. Lucie	CoCoRaHS	FL-SL-19	Port St. Lucie 4.0 NE	27.3237	-80.3111	13.32		0.18	5.25	0.00	1.25	3.26	0.00	0.00	0.00	0.08	1.72	0.65	0.07	0.86
St. Lucie	SFWMD	COWCRK	West St. Lucie County	27.3578	-80.6298	12.99		0.28	1.97	0.47	0.15	0.55	0.00	1.33	0.00	0.00	3.70	2.89	0.83	0.82
St. Lucie	CoCoRaHS	FL-SL-51	Port St. Lucie 3.5 WSW	27.2671	-80.4102	12.98		0.20	2.85	0.00	0.68	2.05	**	0.00	**	0.00	4.74	0.69	0.12	1.65
St. Lucie	CoCoRaHS	FL-SL-31	Port St. Lucie 4.4 NNW	27.3398	-80.3763	12.83		1.50	3.01	0.02	0.48	2.91	0.01	0.00	0.00	0.00	**	3.35	0.70	0.85
St. Lucie	CoCoRaHS	FL-SL-15	Fort Pierce 3.4 NNE	27.4874	-80.3035	12.63		0.5	4.42	0.02	0.59	0.71	0.00	0.00	0.00	1.72	0.68	2.75	0.54	0.70
St. Lucie	SFWMD	NCSF1	Fort Pierce 8 W / N C St. Lucie County	27.4706	-80.4717	12.23		0.38	1.82	0.40	0.75	0.48	0.00	0.00	0.00	0.06	3.81	1.99	1.80	0.74
St. Lucie	SFWMD	PSLF1	Site S-49 / PSL	27.2617	-80.3589	11.88		0.84	2.72	0.01	0.88	2.20	0.00	0.00	0.00	0.00	3.18	0.54	0.06	1.45
St. Lucie	CoCoRaHS	FL-SL-17	Tradition 5.6 W	27.2681	-80.4454	11.61		0.39	2.71	0.00	0.98	1.89	0.00	0.04	0.00	0.02	2.62	1.39	0.14	1.43
St. Lucie	CoCoRaHS	FL-SL-33	Fort Pierce 5.1 SSW	27.3704	-80.3428	11.40		T	3.21	T	0.83	2.20	0.00	T	0.00	0.00	3.75	0.70	0.03	0.68
St. Lucie	WeatherSTEM		Hutchinson Island	27.4930	-80.3013	11.29		0.00	2.13	2.18	0.20	0.40	0.62	0.05	0.00	0.00	1.30	2.42	1.61	0.38
St. Lucie	CoCoRaHS	FL-SL-22	Port St. Lucie 2.4 N	27.3138	-80.3563	11.19		0.26	3.62	0.02	0.78	1.92	0.01	T	&	T	**	3.08	0.57	0.93
St. Lucie	SFWMD	C24SE	Central St Lucie County	27.3308	-80.4632	10.92		0.28	2.43	0.00	0.67	1.36	0.01	0.00	0.00	0.72	3.80	0.47	0.18	1.00
St. Lucie	SFWMD	TMWF1	10 mile CRK St. Lucie County	27.3969	-80.4251	10.70		0.31	2.02	0.17	0.79	0.36	0.00	0.00	0.00	1.01	3.65	1.52	0.12	0.75
St. Lucie	WeatherSTEM		St. Lucie County EOC	27.3730	-80.4823	8.62		0.18	0.83	1.63	0.27	0.52	0.25	0.01	0.01	0.00	0.70	2.40	1.06	0.76

\*\* = Cumulative rainfall, total measured next observation

M = Missing Data

& = No rainfall reported

T = Trace of rain (not measurable)



Melbourne

WEATHER FORECAST OFFICE

# Treasure Coast Heavy Rain Event May 24, 2020 through June 6, 2020

Observations below were collected from 8 AM May 24 through 8 AM June 6.

This map image below is based on interpolation of observed values and radar estimates. This information is not official and should be considered an estimation.

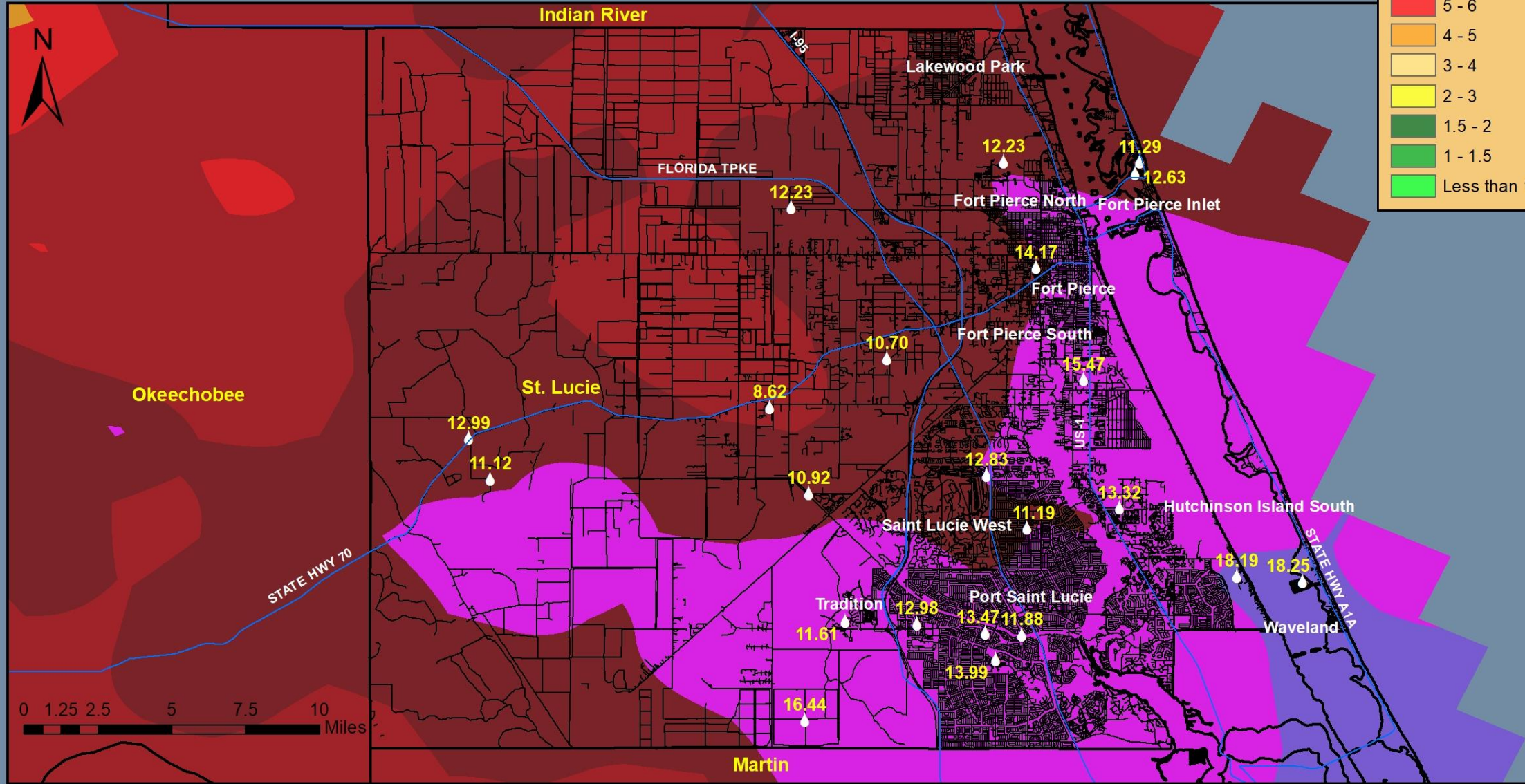

County	Network	Station ID	Station Name and Location	Lat	Lon	Total	24-May	25-May	26-May	27-May	28-May	29-May	30-May	31-May	1-Jun	2-Jun	3-Jun	4-Jun	5-Jun	6-Jun
<b>Calendar Day Observatons - 24 hour total from midnight to midnight</b>																				
Indian River	ASOS	KVRB	Vero Beach Airport	27.6559	-80.4176	10.74	T	2.85	0.45	1.47	0.09	0.28	0.00	0.00	0.00	1.98	0.93	2.15	0.54	
Indian River	FAWN	IRVF1	Indian River	27.6191	-80.5723	9.41	0.00	2.00	0.07	0.23	0.15	0.08	1.20	0.00	0.00	1.99	2.32	0.85	0.52	
<b>Hydro Day Observations - Rainfall measured at 8 AM each day</b>																				
Indian River	CoCoRaHS	FL-IR-15	Vero Beach 1.5 WSW	27.6414	-80.4174	12.36		0.17	2.87	0.75	1.13	0.43	0.00	0.00	0.00	2.52	0.40	1.00	2.44	0.65
Indian River	CoCoRaHS	FL-IR-6	Vero Beach 2.4 W	27.6438	-80.4339	11.94		0.04	3.06	0.46	0.93	0.63	0.00	0.00	0.00	1.12	1.31	1.26	2.53	0.60
Indian River	CoCoRaHS	FL-IR-24	Vero Beach 3.4 W	27.6429	-80.4494	11.39		0.07	3.15	0.00	1.05	0.70	0.01	0.00	0.00	T	1.86	1.74	2.30	0.51
Indian River	CoCoRaHS	FL-IR-29	Vero Beach 6.0 SSE	27.5598	-80.3889	11.14		0.11	3.64	0.38	1.83	0.79	&	0.00	0.00	0.10	2.17	0.63	0.73	0.76
Indian River	CoCoRaHS	FL-IR-27	Vero Beach 2.5 S	27.6102	-80.3930	10.11		0.11	2.93	0.88	1.43	0.59	0.00	T	0.00	0.09	0.53	1.42	1.68	0.45
Indian River	CoCoRaHS	FL-IR-47	Vero Beach 6.0 S	27.5591	-80.3935	9.97		0.10	3.25	0.33	1.70	0.63	0.00	0.00	0.00	0.03	1.13	1.47	0.72	0.61
Indian River	CoCoRaHS	FL-IR-36	Vero Beach 5.3 W	27.6409	-80.4-804	9.42		&	2.93	0.42	0.22	0.34	&	&	&	0.02	1.63	1.97	1.45	0.44
Indian River	CoCoRaHS	FL-IR-48	Vero Beach 5.4 NNW	27.7109	-80.4427	8.33		0.92	2.85	0.06	0.15	0.41	0.00	0.00	0.00	0.23	0.38	2.09	0.60	0.64
Indian River	CoCoRaHS	FL-IR-46	Sebastian 0.7 NE	27.7935	-80.4710	7.96		0.08	2.98	T	1.18	0.15	&	T	&	0.02	0.89	1.08	1.26	0.32
Indian River	CoCoRaHS	FL-IR-26	Vero Beach 3.5 SSW	27.5996	-80.4166	7.52		0.12	2.76	0.26	0.86	0.39	0.02	0.00	0.00	0.06	0.38	0.89	1.78	M
Indian River	CoCoRaHS	FL-IR-19	Sebastian 2.0 SSW	27.7598	-80.4927	6.92		0.25	3.19	T	0.15	0.18	0.00	0.04	0.00	0.33	0.34	1.70	0.51	0.23
Indian River	WeatherSTEM		FSWN IR Fire State 5 - Winter Beach	27.7126	-80.4204	6.81		0.01	1.28	1.57	0.34	0.58	0.19	0.02	0.00	0.00	0.33	0.79	1.17	0.53
Indian River	CoCoRaHS	FL-IR-42	Fellsmere 1.8 S	27.7401	-80.6003	6.24		0.17	1.76	0.20	0.04	0.65	0.16	0.05	0.01	0.00	0.33	1.10	1.42	0.35

\*\* = Cummulative rainfall, total measured next observation

M = Missing Data

& = No rainfall reported

T = Trace of rain (not measurable)



Melbourne

WEATHER FORECAST OFFICE

# Treasure Coast Heavy Rain Event May 24, 2020 through June 6, 2020

Observations below were collected from 8 AM May 24 through 8 AM June 6.

This map image below is based on interpolation of observed values and radar estimates. This information is not official and should be considered an estimation.

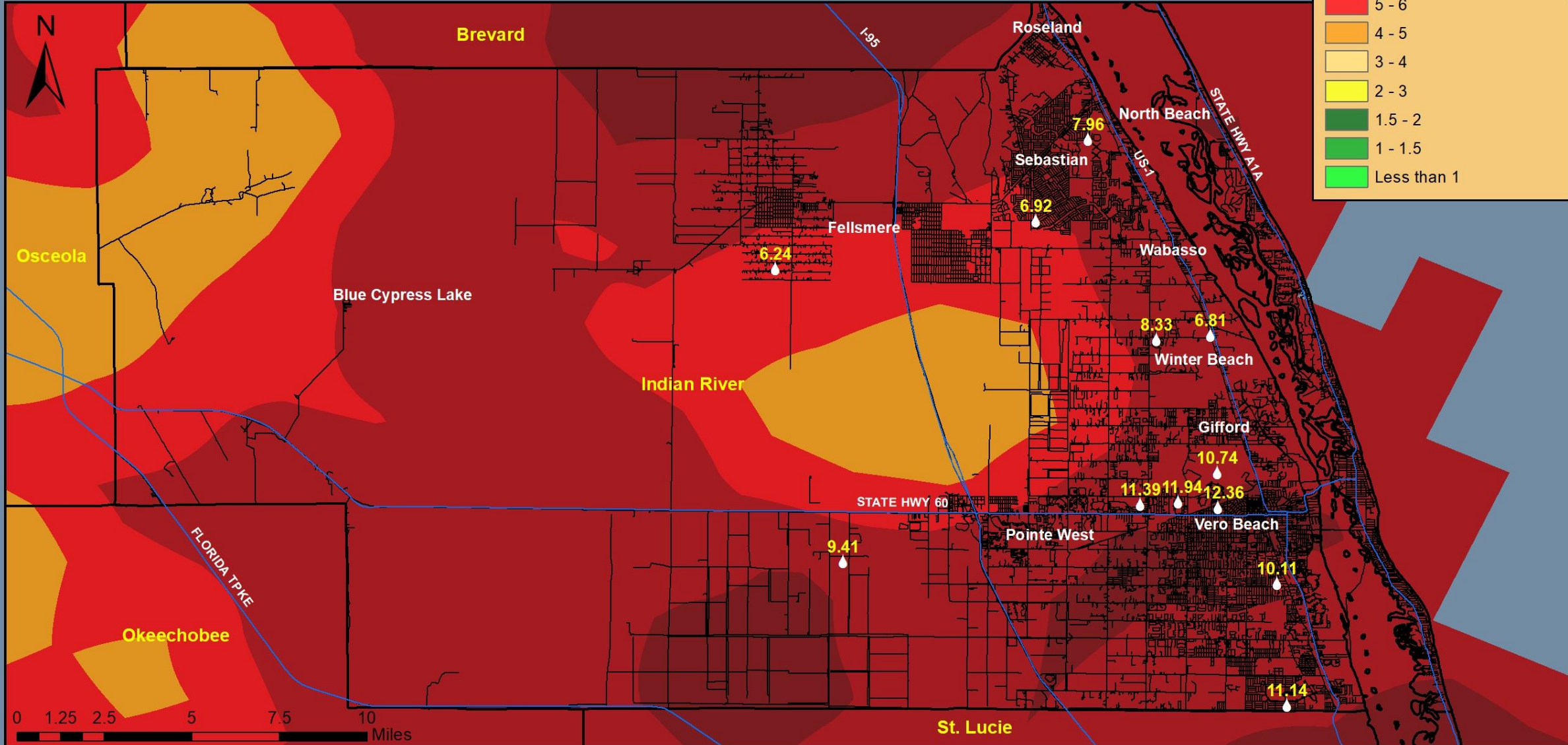

County	Network	Station ID	Station Name and Location	Lat	Lon	Total	24-May	25-May	26-May	27-May	28-May	29-May	30-May	31-May	1-Jun	2-Jun	3-Jun	4-Jun	5-Jun	6-Jun
<b>Calendar Day Observatons - 24 hour total from midnight to midnight</b>																				
Okeechobee	FAWN	OKSF1	Grassy Island Storm Water Treatment Area	27.3306	-80.8514	11.16	0.45	1.72	0.10	0.63	0.25	0.04	0.00	0.00	0.00	1.58	2.19	3.78	0.42	
<b>Hydro Day Observations - Rainfall measured at 8 AM each day</b>																				
Okeechobee	SFWMD	WLNF1	Taylor Creek Conservation Area	27.3164	-80.8384	11.38		0.57	1.75	0.03	0.60	0.17	0.00	0.00	0.00	0.00	3.12	1.37	3.16	0.61
Okeechobee	SFWMD	OBLF1	Taylor Creek (MOBLEY6)	27.3534	-80.8162	11.09		0.43	1.99	0.09	0.46	0.20	0.00	0.00	0.00	0.05	2.27	1.59	2.85	1.16
Okeechobee	SFWMD	KEFF1	Okeechobee Field Station	27.2512	-80.7873	10.68		0.54	1.60	0.40	1.14	0.06	0.01	0.00	0.39	0.47	1.35	1.72	2.18	0.82
Okeechobee	COOP	KPPF1	Kissimmee Prairie Preserve State Park	27.5838	-81.0453	9.90		1.12	1.14	0.56	0.04	0.30	M	1.05	0.00	1.61	0.98	M	1.98	1.12
Okeechobee	SFWMD	NBSF1	Taylor Creek 3ESE / N Lake O - Nubbin SLOU	27.1920	-80.7626	9.81		0.79	1.56	0.25	0.56	0.08	0.01	0.16	0.28	0.39	1.47	2.20	1.27	0.79
Okeechobee	SFWMD	TLCF1	N Lake O - Taylor Creek	27.2065	-80.8010	9.52		0.66	2.26	0.17	0.50	0.01	0.01	0.00	0.00	0.30	2.61	1.22	1.13	0.65
Okeechobee	SFWMD	BSET	Taylor Creek - Bassett	27.4114	-80.9212	9.44		0.47	1.66	0.10	1.08	0.61	0.00	0.00	0.00	0.00	2.65	0.39	2.15	0.33
Okeechobee	CoCoRaHS	FL-OB-5	Okeechobee 18.0 NNW	27.4681	-80.9753	9.41		0.37	2.55	0.11	0.53	0.26	0.00	0.02	T	0.13	1.38	1.05	2.09	0.92
Okeechobee	SFWMD	AXCF1	Maxcy Property South	27.5414	-81.1003	8.81		0.13	3.23	0.30	0.02	0.28	0.00	0.14	0.01	0.32	0.62	0.28	3.02	0.46
Okeechobee	SFWMD	OOPF1	Taylor Creek (OPAL 7)	27.3220	-80.7753	8.49		0.40	1.05	0.19	0.38	0.04	0.02	0.00	0.00	0.09	1.55	2.15	1.45	1.17
Okeechobee	SFWMD	BASING	Basinger	27.4037	-81.0114	7.91		0.47	2.11	0.00	0.39	0.31	0.00	0.00	0.01	0.00	1.93	0.67	1.47	0.55
Okeechobee	SFWMD	SKRF1	S Kissimmee River	27.2159	-80.9737	7.36		0.66	0.94	0.28	0.95	0.15	0.29	0.08	0.00	0.00	1.97	0.26	1.31	0.47
Okeechobee	SFWMD	GRFFTH	Basinger - Griffith	27.4948	-80.9295	7.30		0.21	1.58	0.16	0.44	0.28	0.00	0.00	0.02	0.69	0.55	0.51	1.63	1.23
Okeechobee	SFWMD	SKSF1	Okeechobee 6WSW / S Kissimmee River	27.2118	-80.9191	7.23		0.70	1.36	0.04	0.56	0.11	0.05	0.01	0.00	0.05	1.69	0.90	0.67	1.09

\*\* = Cummulative rainfall, total measured next observation

M = Missing Data

& = No rainfall reported

T = Trace of rain (not measurable)



Melbourne

WEATHER FORECAST OFFICE

# Treasure Coast Heavy Rain Event May 24, 2020 through June 6, 2020

Observations below were collected from 8 AM May 24 through 8 AM June 6.

This map image below is based on interpolation of observed values and radar estimates.  
This information is not official and should be considered an estimation.

